Nosztalgia-zenekar induló

Rieth József; 2009.

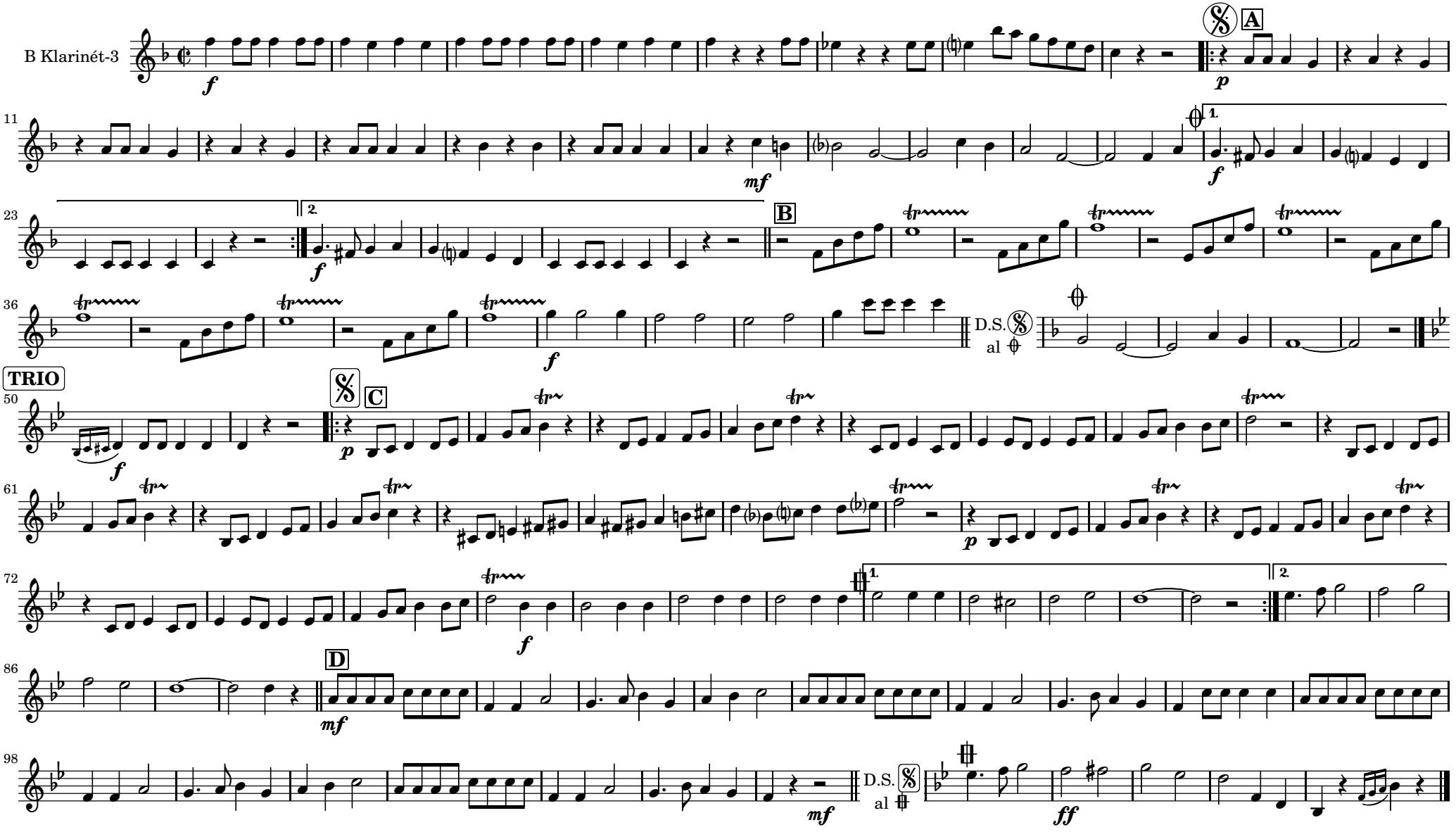

GPLv3, CC-BY-SA (Music engraving by LilyPond 2.16.0—www.lilypond.org)