

Viola

Flötenquartett F-Dur

op.7 Nr.5

Antonin Kammel

Allegro non tanto

2

6

11

p

15

19

rfz

22

24

26

28

3

Viola

2

33

37

p

f

41

p

46

f

51

54

rfz

p

59

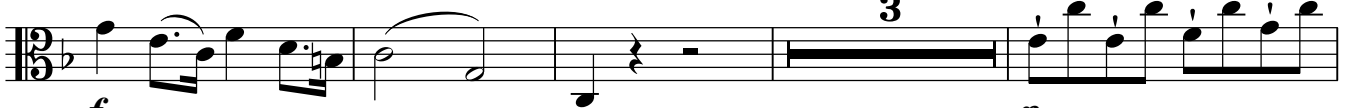

f

p

66

70

77

tr

tr

p

f

p

f

p

83

88

f

p

f

92

p

f

p

f

p

96

101

107

111

115

117

119

121

125

130

134

140

147

Allegretto

4 *p*

6 *un poco f*

11 **Fine**

17 *f p f*

23 *p*

28 *p f p f p f*

32 *p f p f*

37 *p f p tr*

43 *f p f*

Adagio

48 *p*

53 Minore

57

61

66

70

75

Adagio

80

D.C. al Fine