

Violino Secondo.

SONATE DA CAMERA

A trè, doi Violini, e Violone, ò Cimbalo.

CONSECRATE

ALL' EMIN.^{MO} E REV.^{MO} SIGNORE

IL SIGNOR

CARD. PANFILIO

DA ARCANGELO CORELLI DA FVSIGNANO,

Detto il Bolognese,

OPERA SECONDA.

In ROMA, Nella Stamperia di Gio: Angelo Mutij. 1685. Con licenza de Sup^{re}

MO 110

EMINENTISS. E REVEREN. P R E N C I P E

PRENDO ardire di consecrare à V. E. questo mio secondo Componimento Musicale uscito pur ora dalle Stampe. Per molte ragioni hò stimato mio debito di dedicarlo all' E. V. mà la principale si è per esser ella degno Protettore delle Muse. Se in queste mie fatiche non farà altro di buono, basterà il Nome di V. E. per qualificarle, e se l' E. V. hà saputo con tanta bontà compatire altre mie imperfettioni, e debolezze; potrà coll' istess' animo gradire, e proteggere insieme le presenti, che dal mio riuerente, & vnilissimo genio à V. E. son dedicate. La supplico di non riflettere al suo grand' animo, che merita tributi incomparabilmente maggiori; mà riguardi solo la pouertà del mio spirito, che non hà altro da offerirle. Se V. E. mi onorerà di gradire, ed' approuare queste mie fatiche, mi farà ardito di proseguirne dell' altre, e sopra tante gratie compartitemi da V. E. riconoscerò questa per la maggiore di operare, viuere sempre sotto la protezione d' vn Prencipe sì generoso, e tanto amator della Virtù, come è l' E. V. à cui per vltimo vnilissimo, e riuerentissimo m' inchino.

Da Roma il dì 9. Luglio 1685.

D. V. E.

Vnilis. diutis. & obligatis. ser.

Arcangelo Corelli.

Preludio. Adagio.

Violino Secondo.

S

ONATA PRIMA.

A *Largo*

Llemanda.

C *Allegro*

Orrente

G *Allegro*

Anotta

Da Capo

Allemanda. adagio.

Violino Secondo.

S

ONATA SECONDA.

Allegro.

7

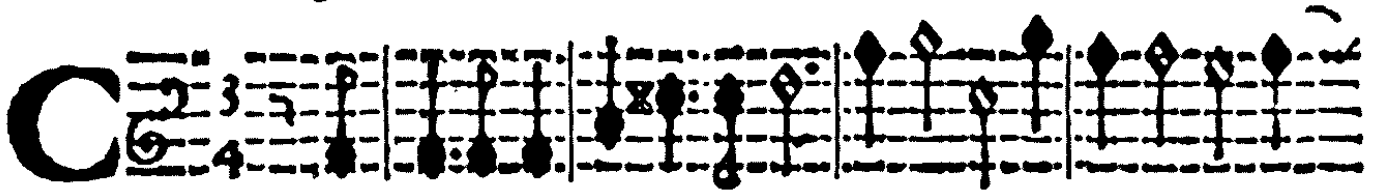

Orrente

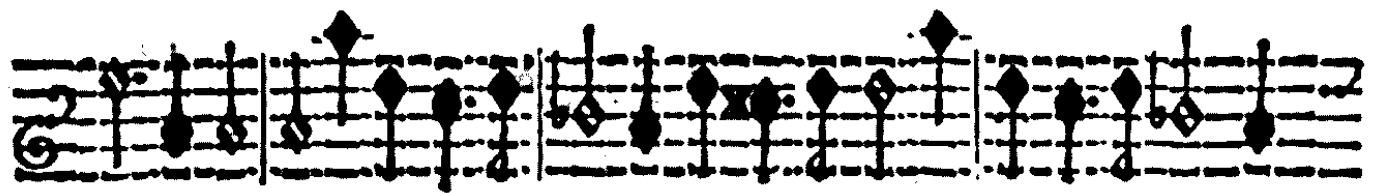
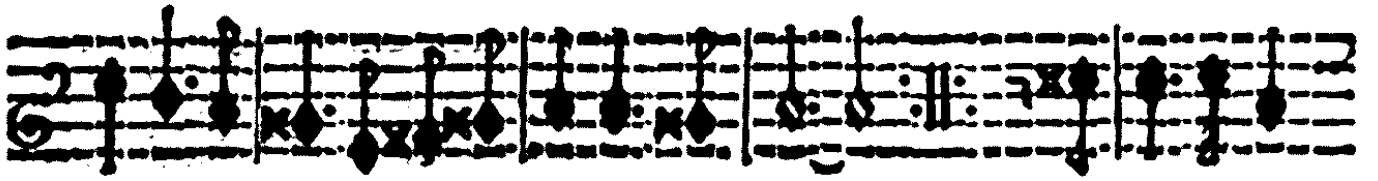
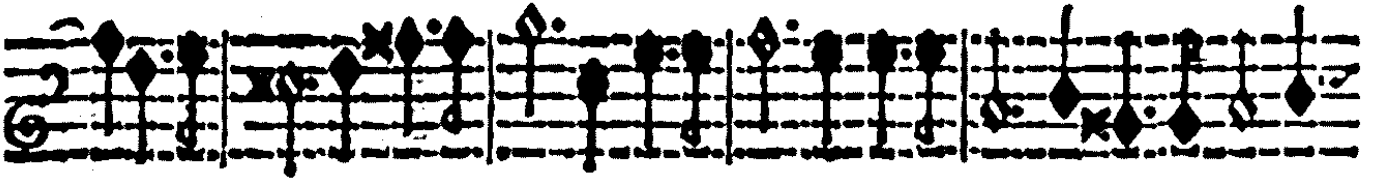

piano

Allegro

G

Iga

piano

forte

Preludio. Largo.

Violino Secondo

SONATA TERZA

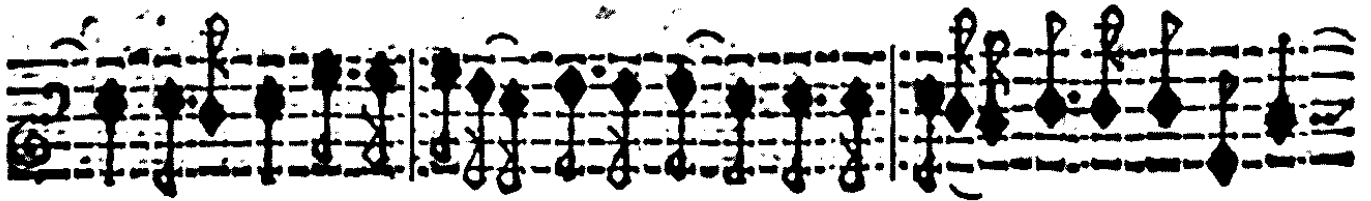

Allegro

Llemanda,

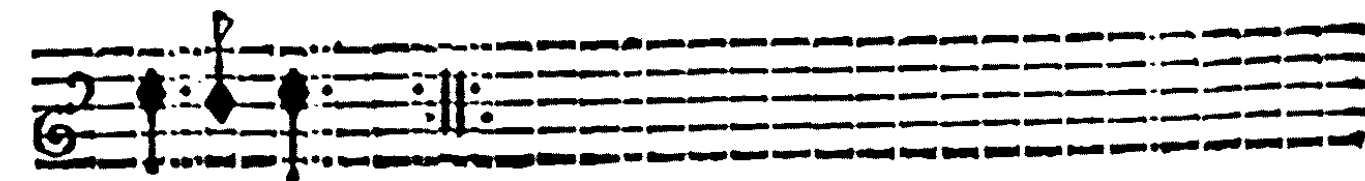
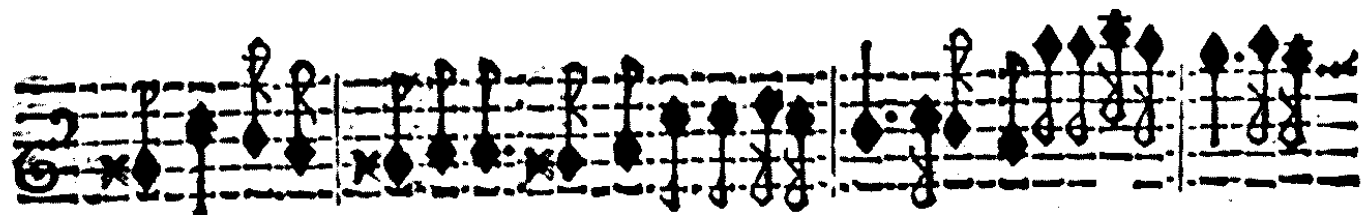

V. S. Volti subito

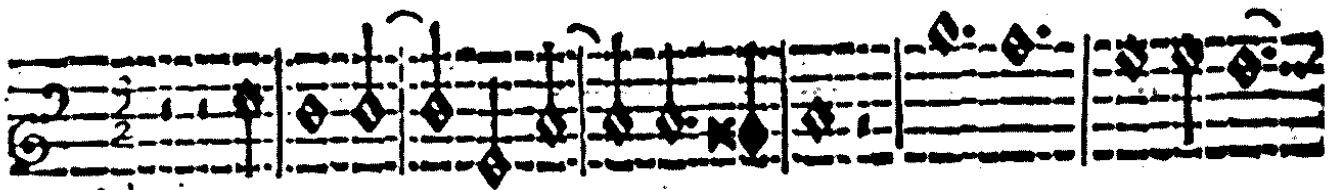
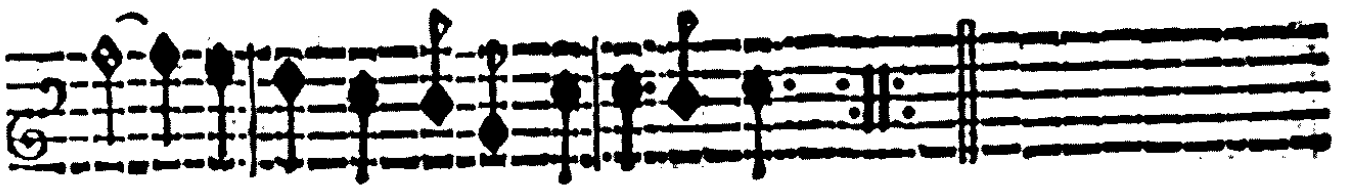
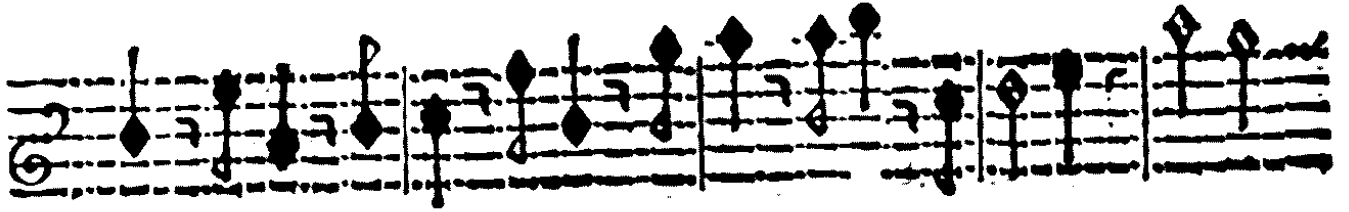

Adagio

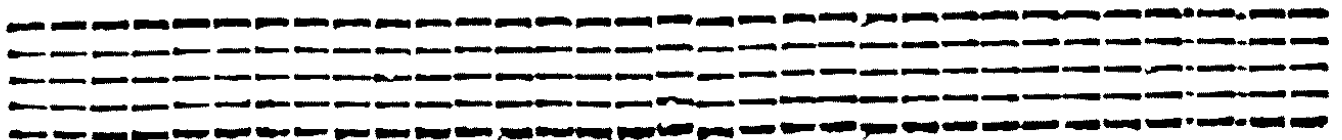
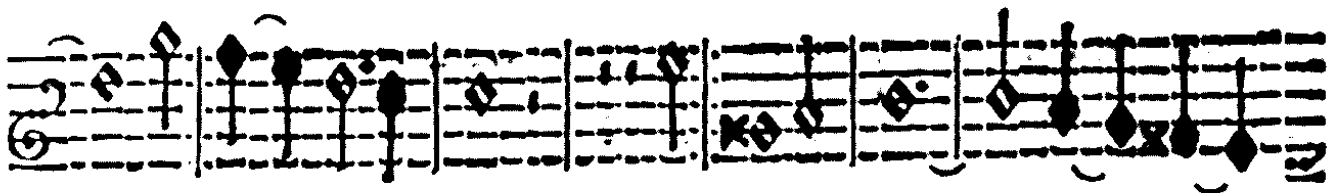

Presto

Llemenda

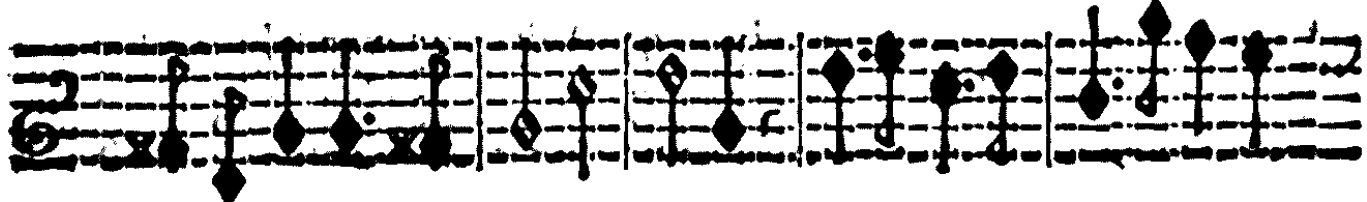
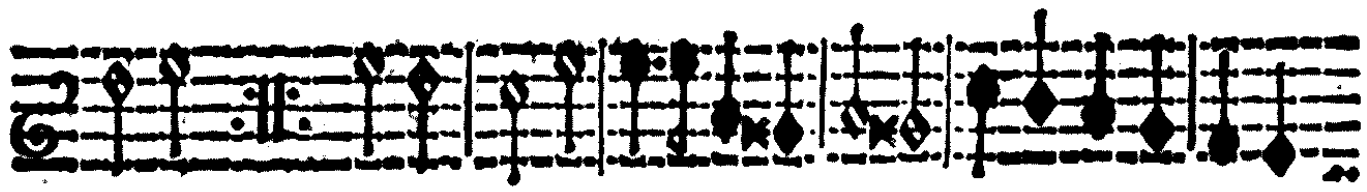
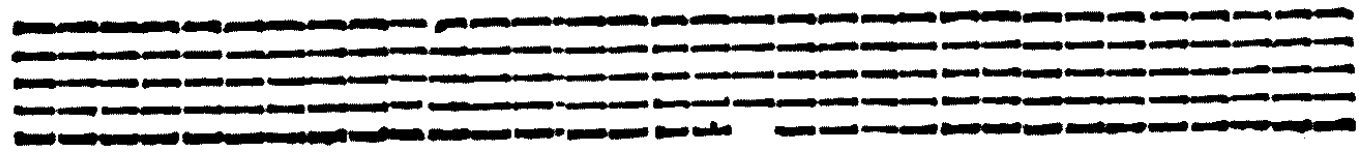
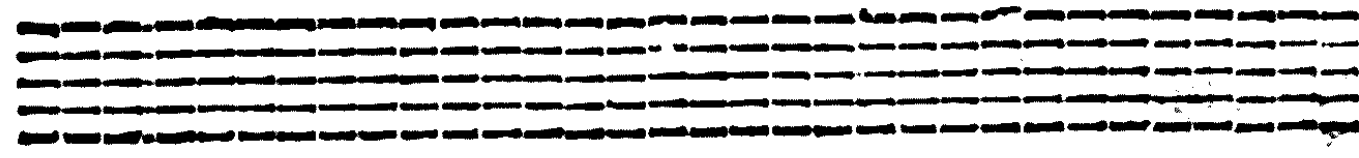
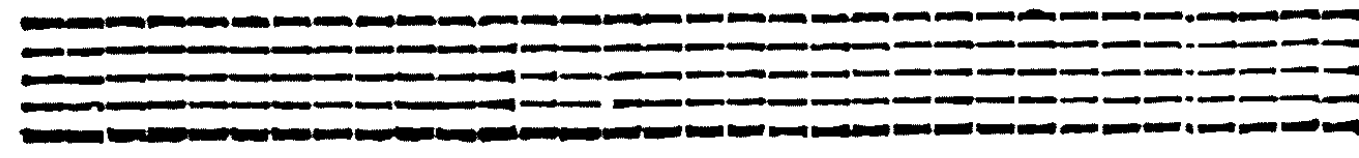

S  **ONATA QUARTA**

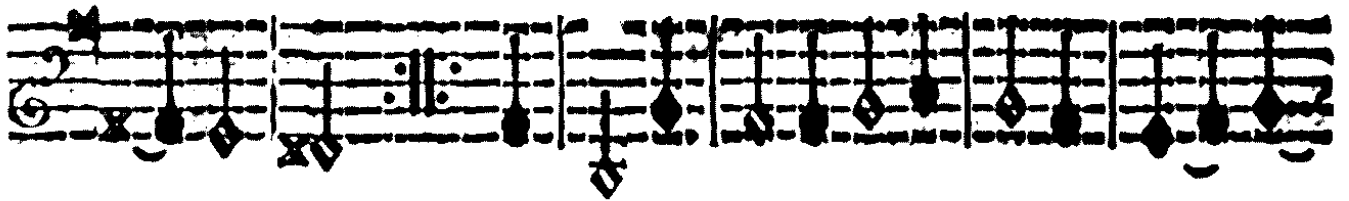
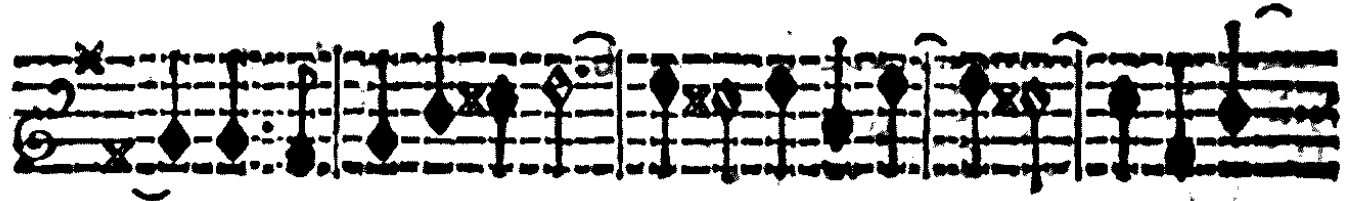
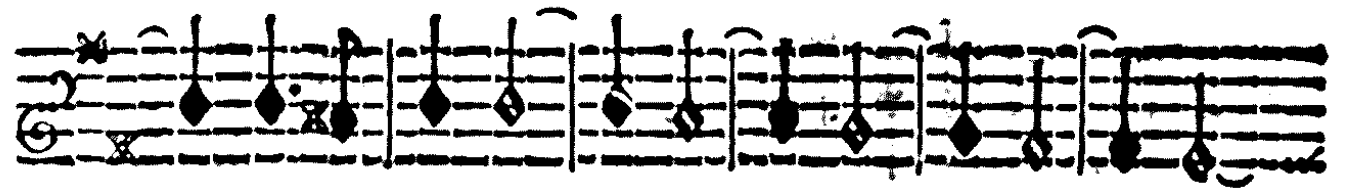
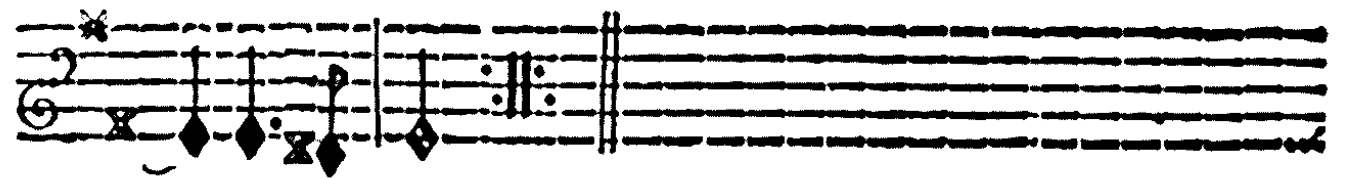
Presto

A  **Llemanda**

Allegro

G

Iga

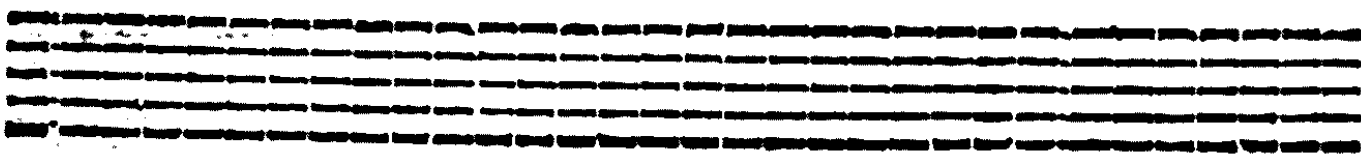
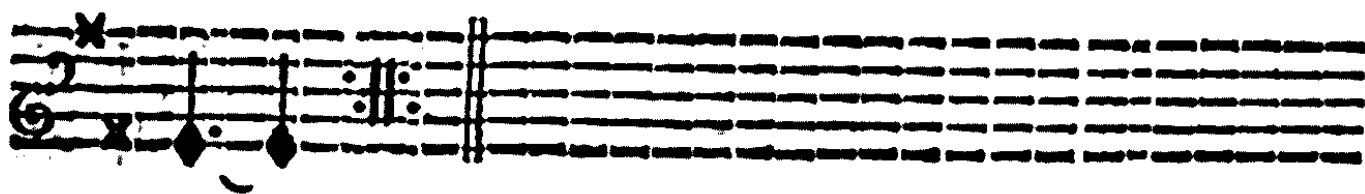
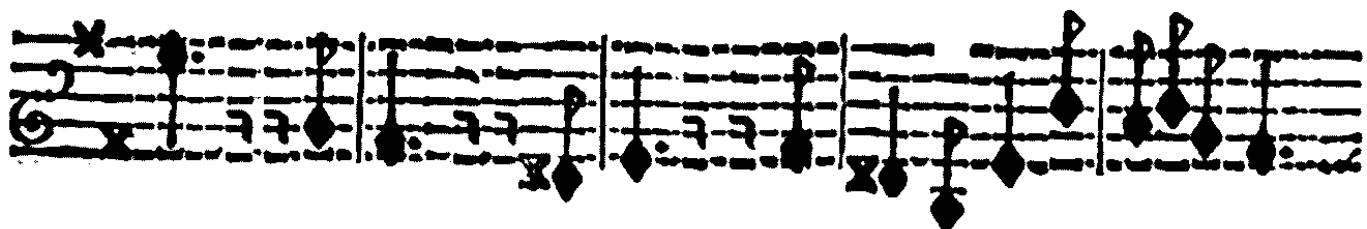
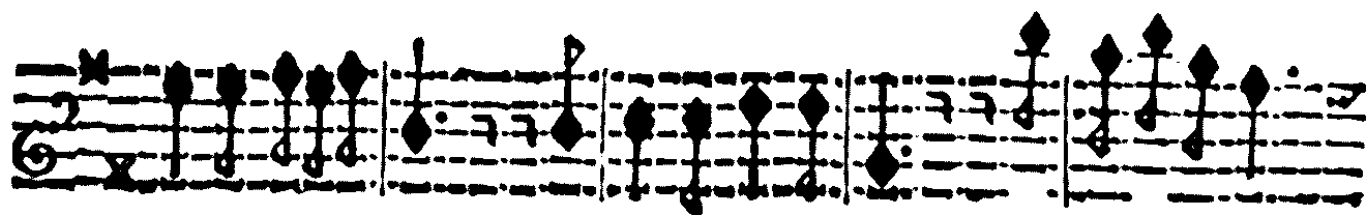

Preludio. Adagio.

Violino Secondo

ONATA QUINTA

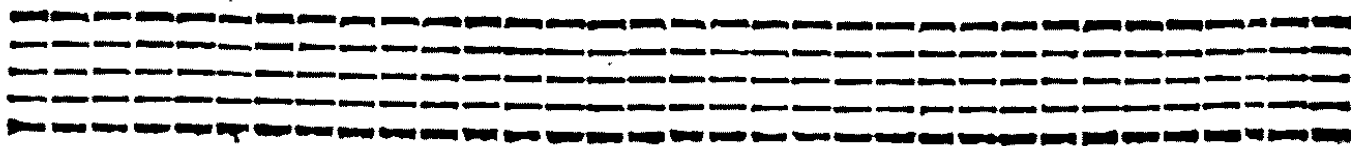

Allegro

A

Allegro,
Llenda,

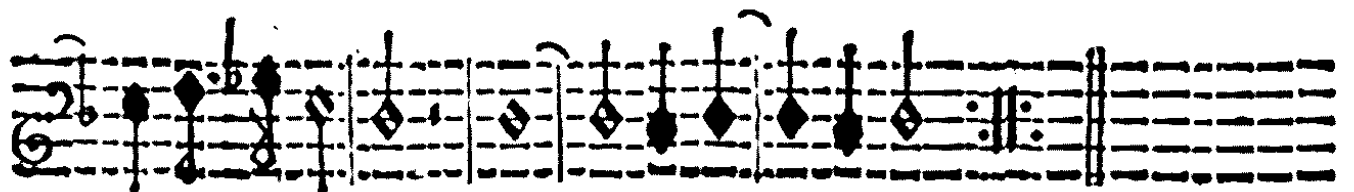

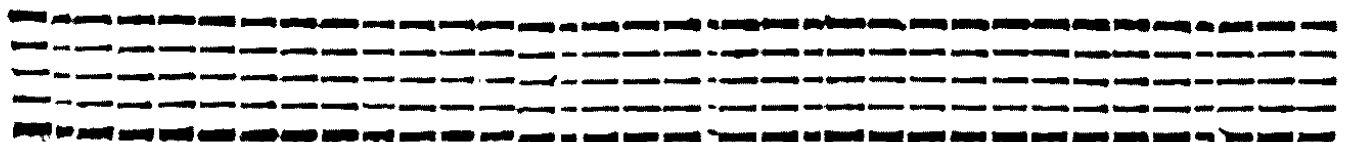

Three empty musical staves at the bottom of the page.

Adagio.

S

Arabanda

Allegro.

T

Empo di Gauotta

piano

V. S. Volti subito.

Four empty musical staves.

Four empty musical staves.

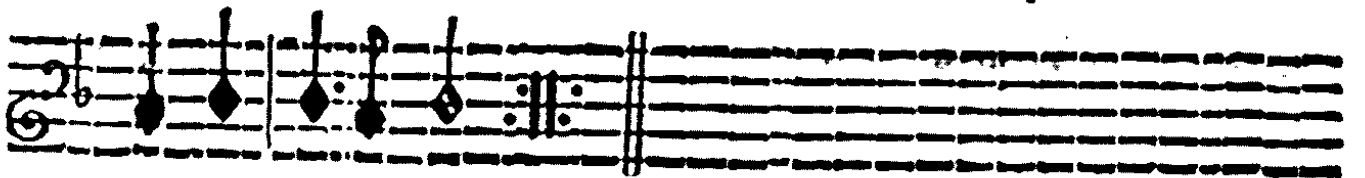
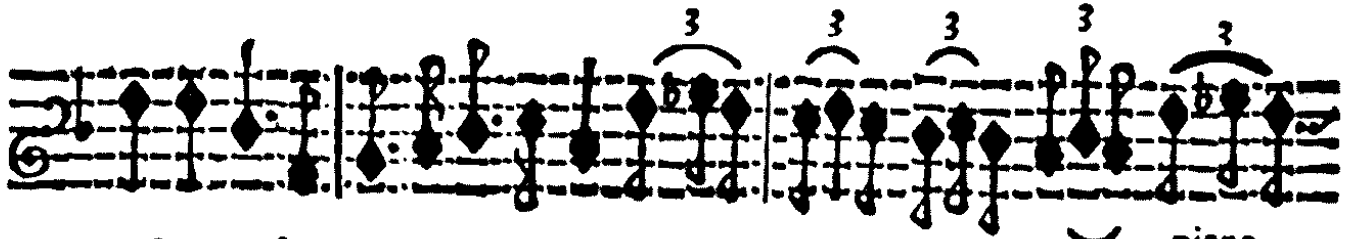
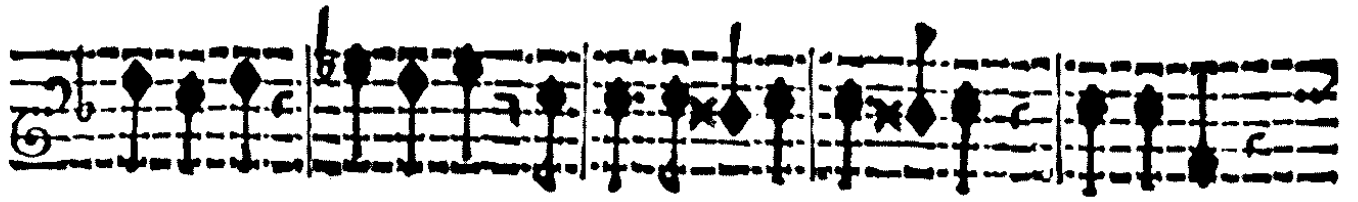

Allemanda

Violino Secondo.

ONATA SESTA.

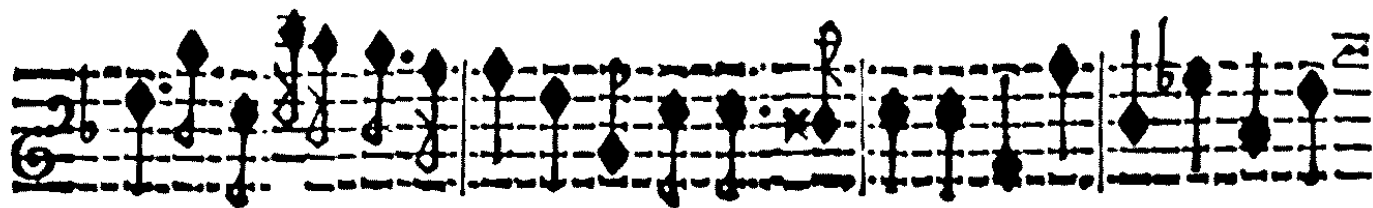

piano

Allegro

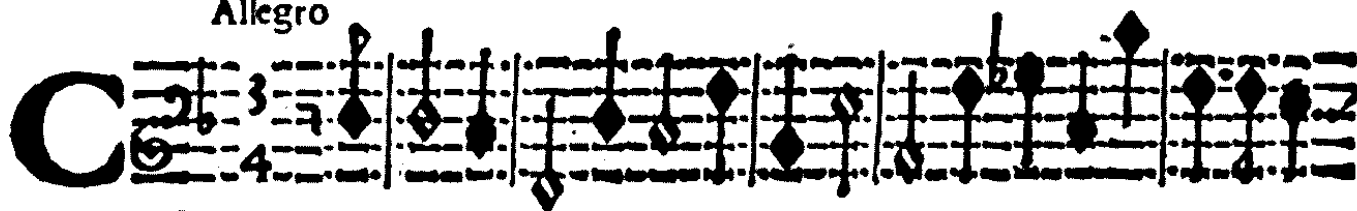

Orrente

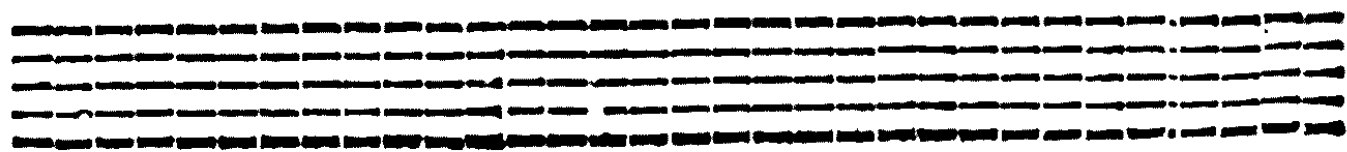
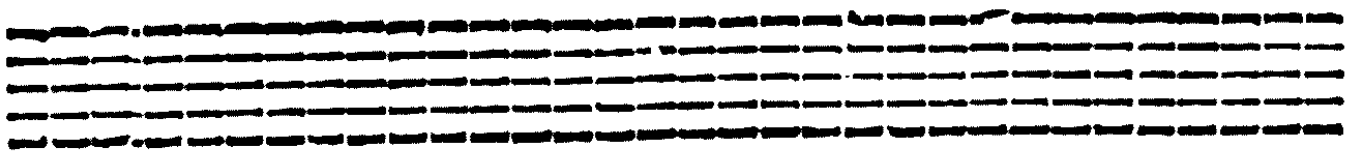
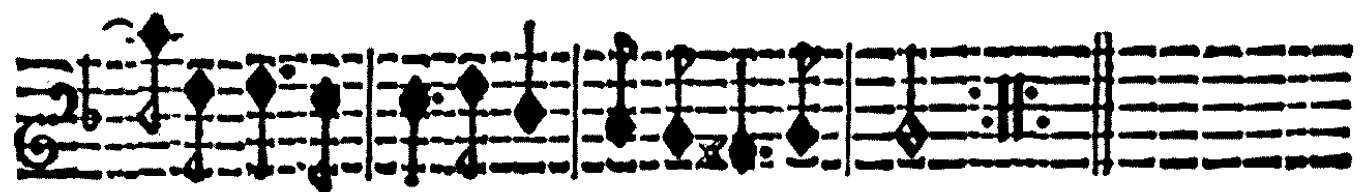
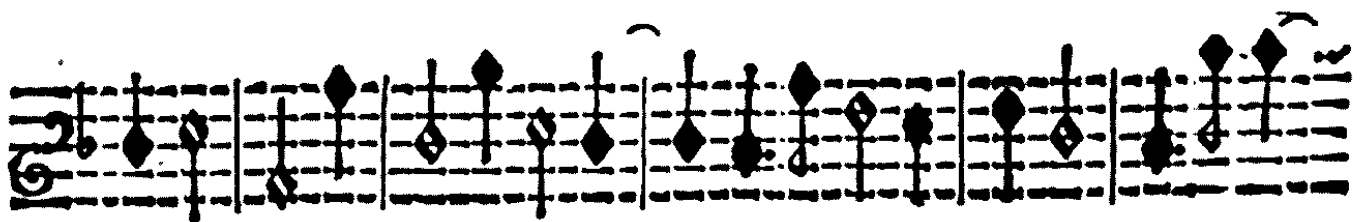
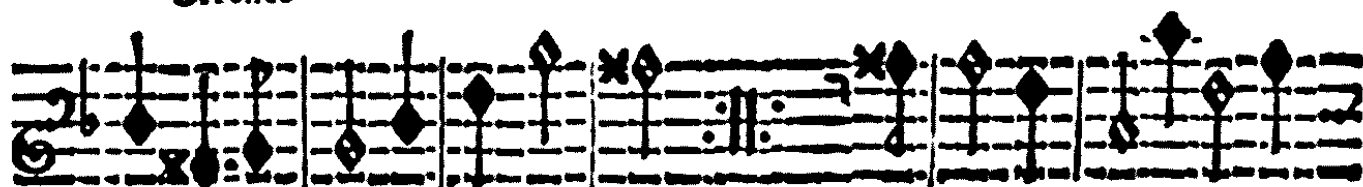

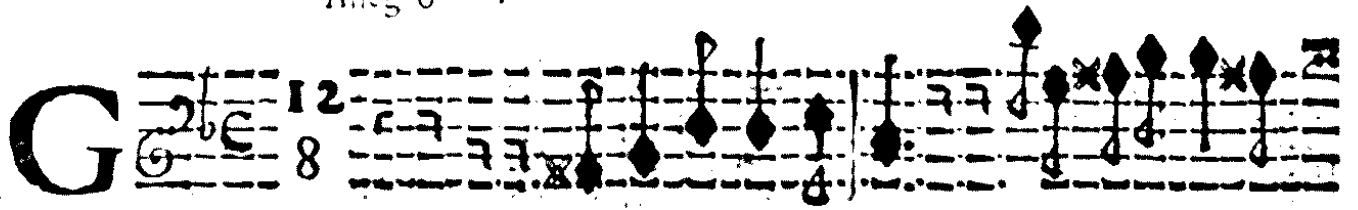
G 

Iga

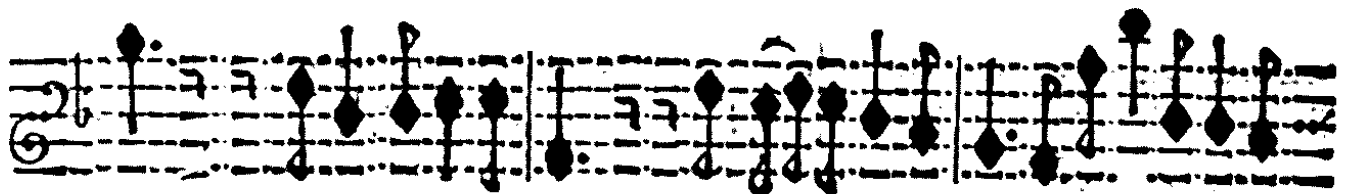
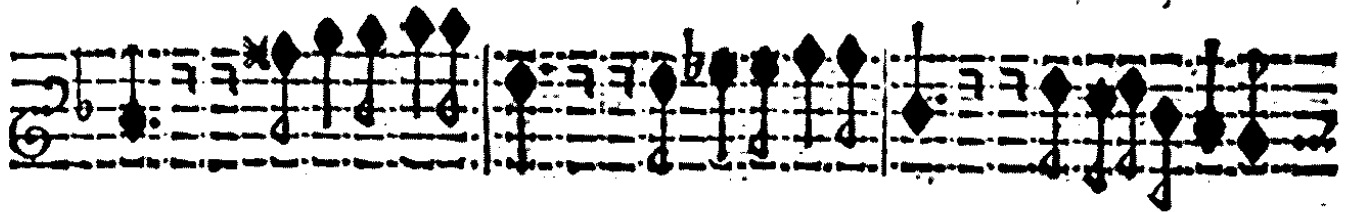

piano

forte

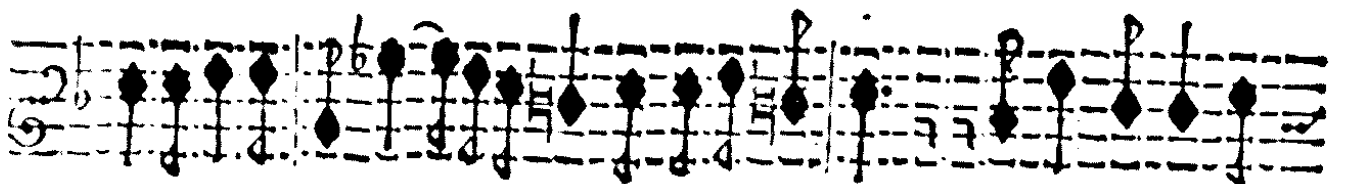

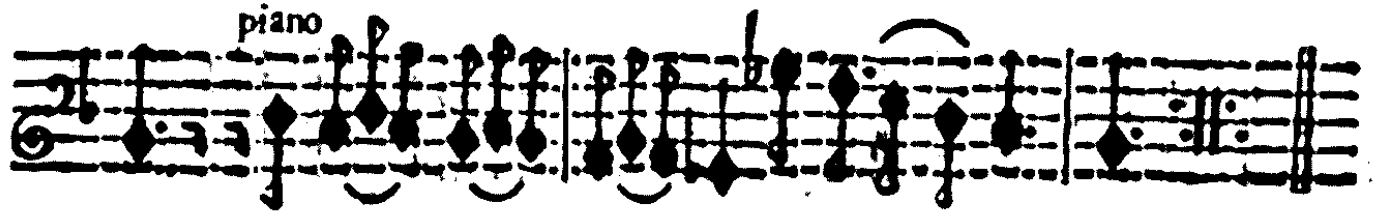

Preludio. Adagio

Violino Secondo

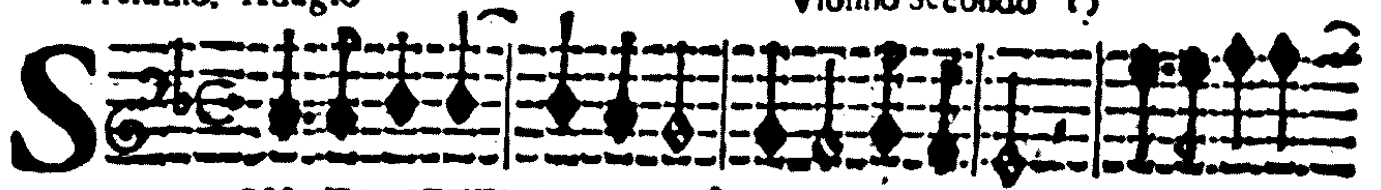

ONATA SETTIMA.

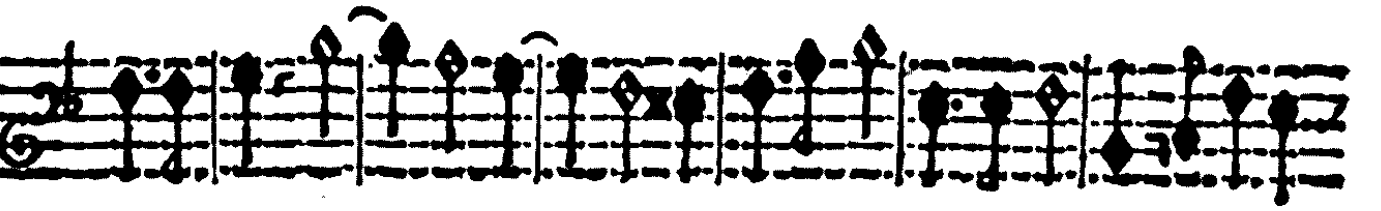
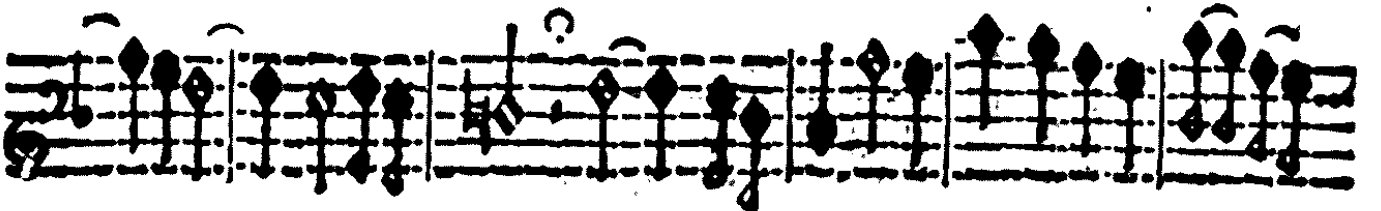

Allegro

Llemanda

piano

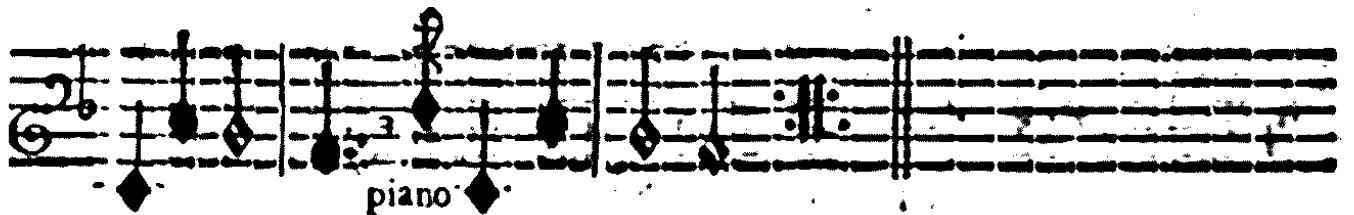
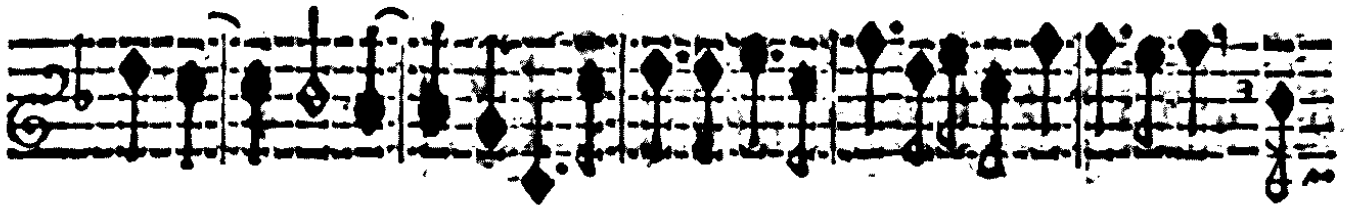
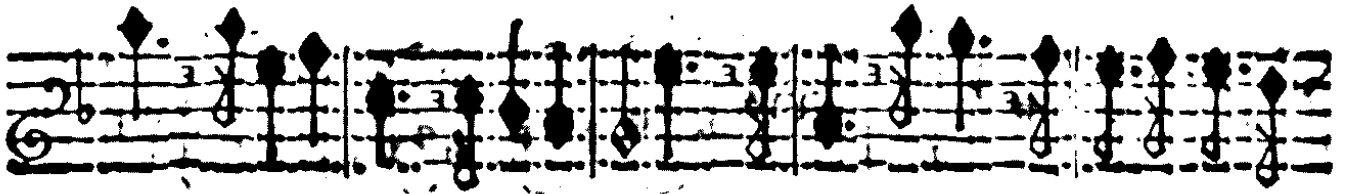

Allegro

Oriente

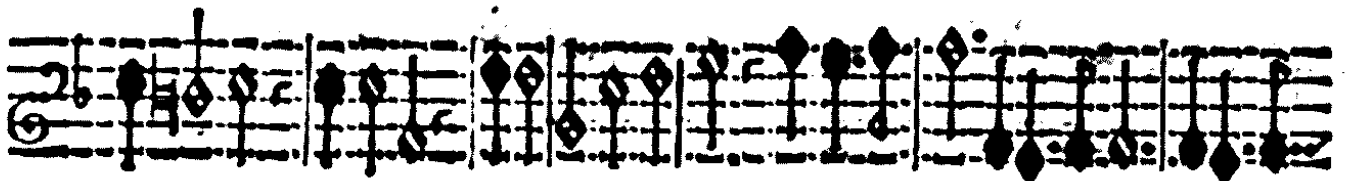

piano

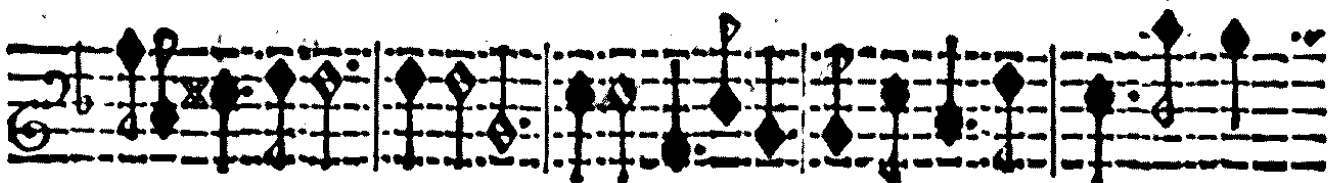

Allegro

G 

Iga.

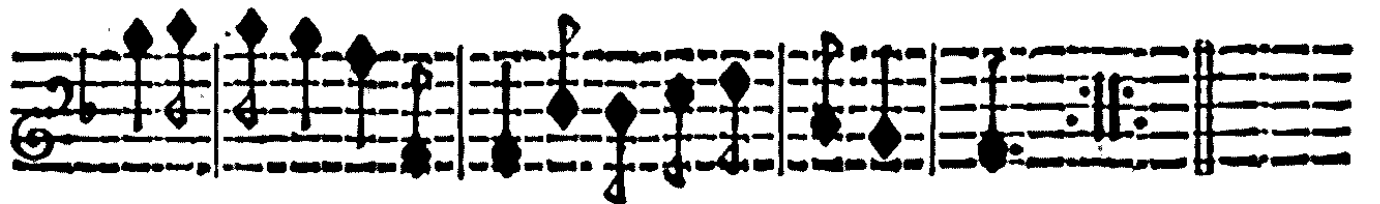
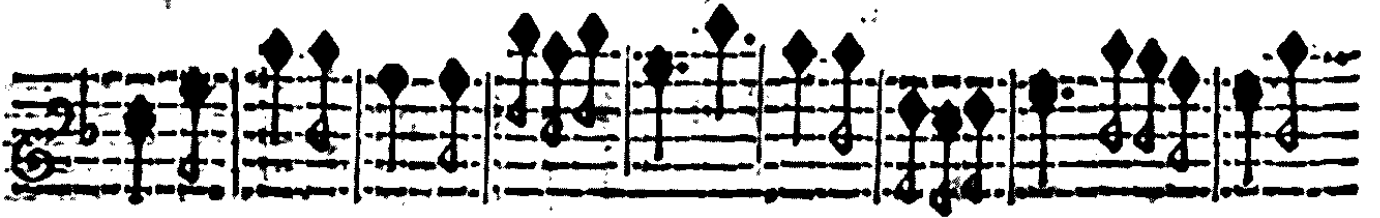

S 

ONATA OTTAVA.

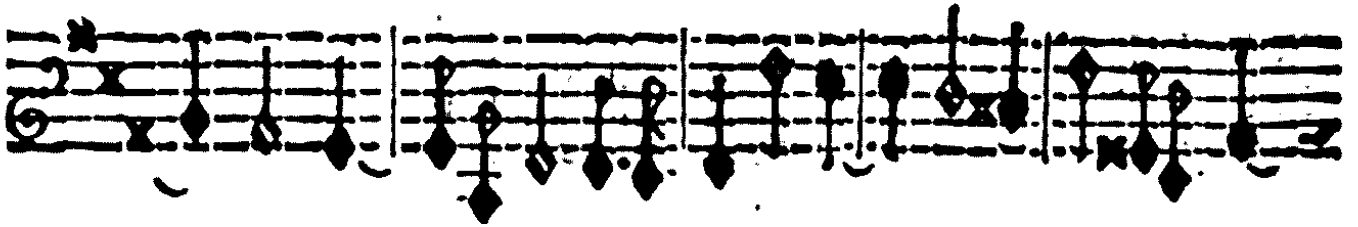

Largo.

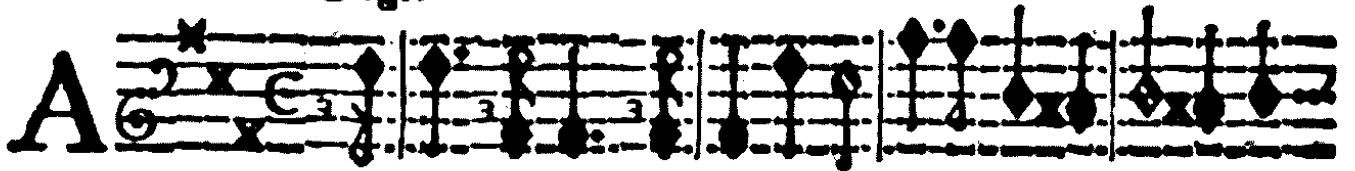
A 

Llemanda.

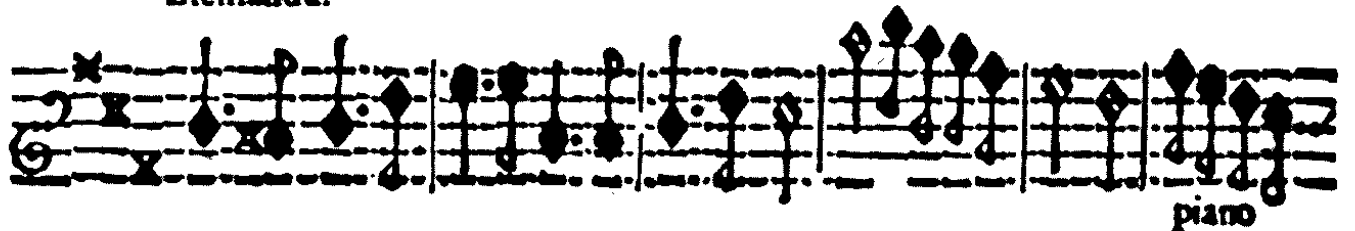

piano

forte

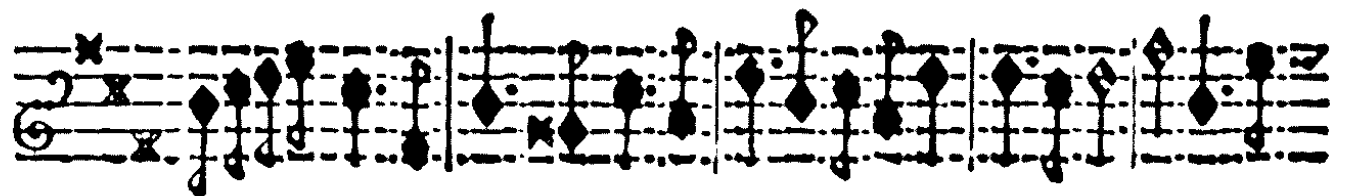
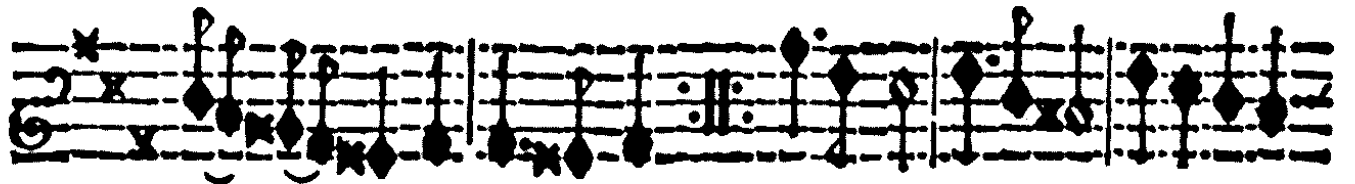

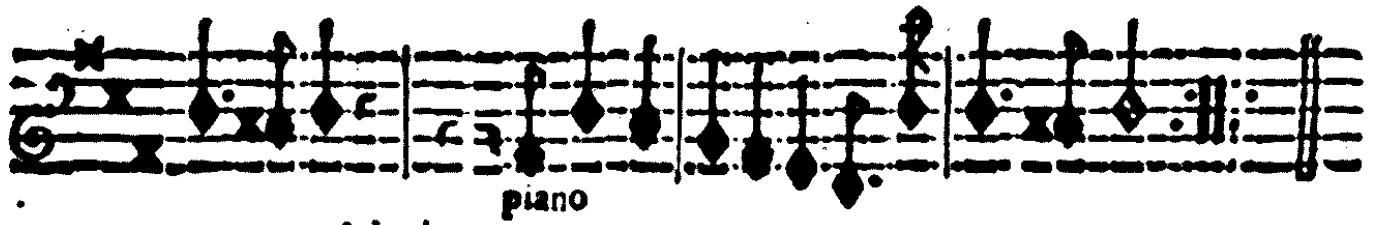

piano

Adagio

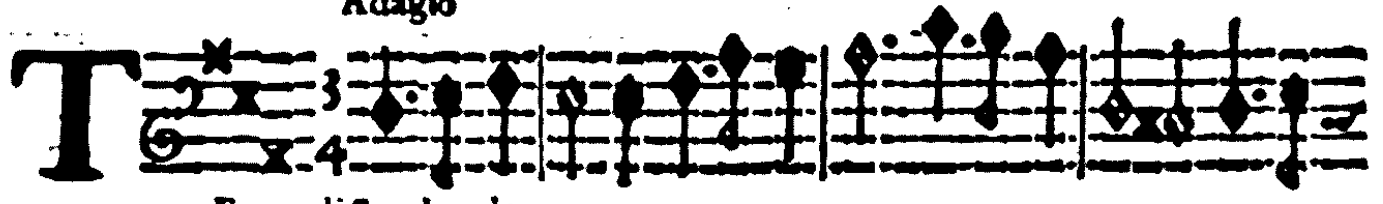

Empo di Sarabauda

piano

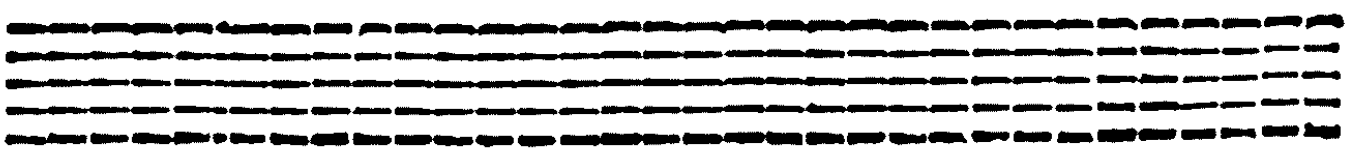
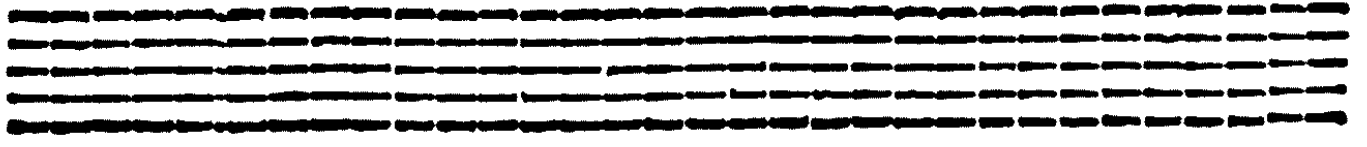

Allegro

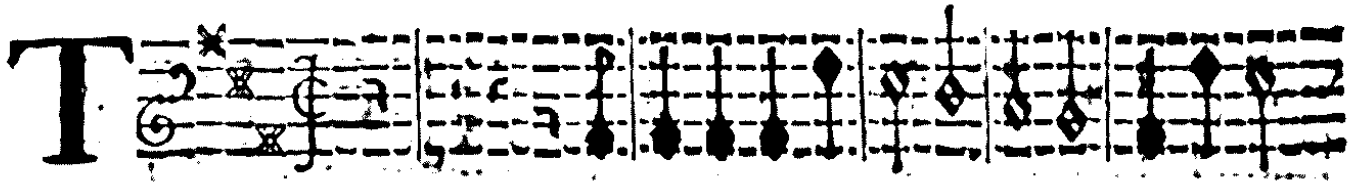
T 

Empo di Gauotta.

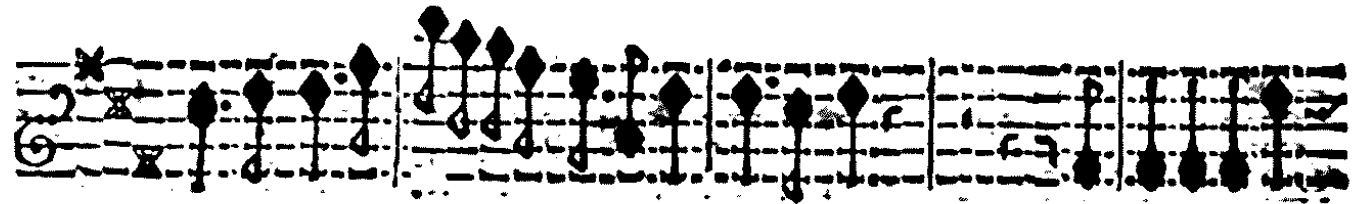
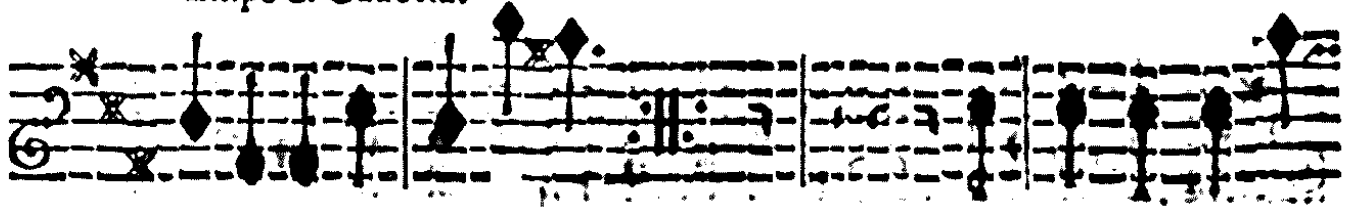

piano

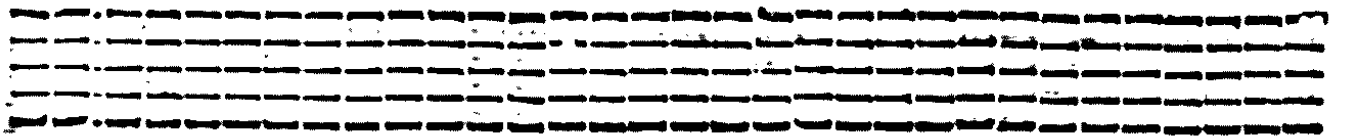
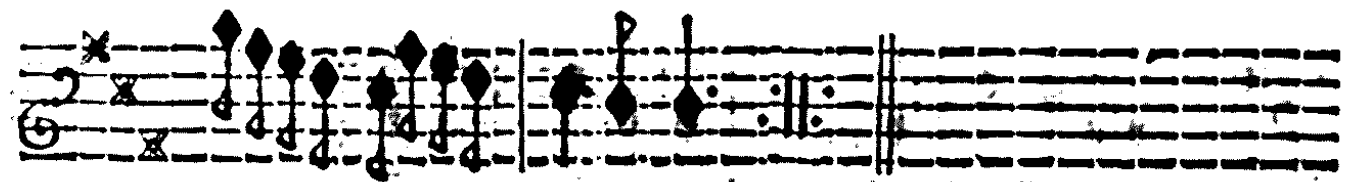

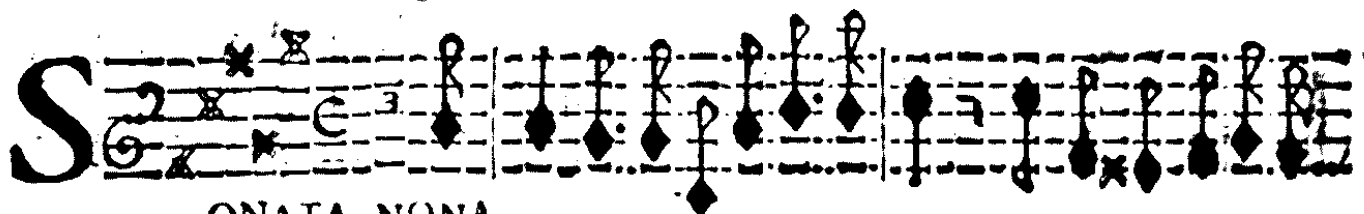

Allemanda Largo

Violino Secondo.

S 

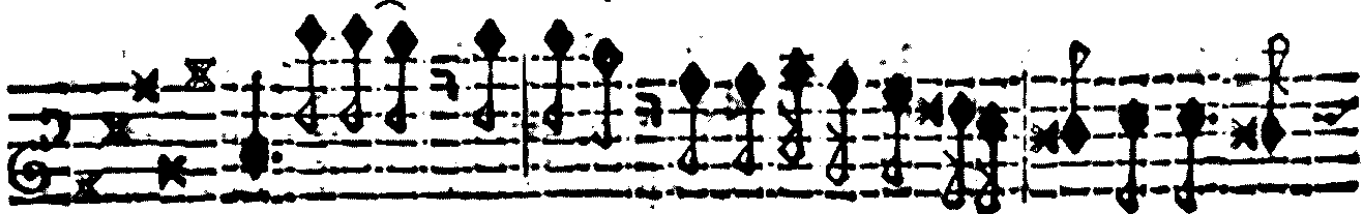
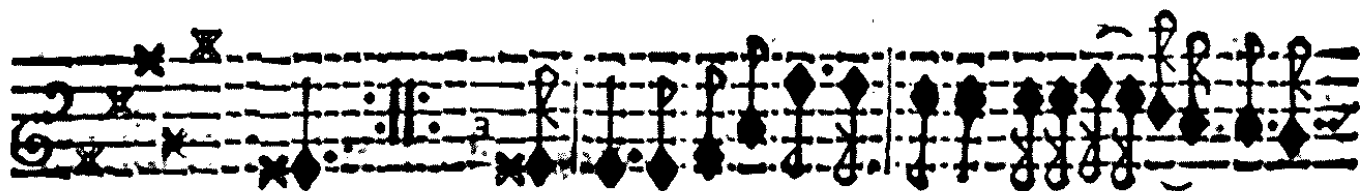
ONATA NONA.

V. S. Volti subito

Largo.

T

Empo di Sarabanda

Allegro

G

Iga

piano

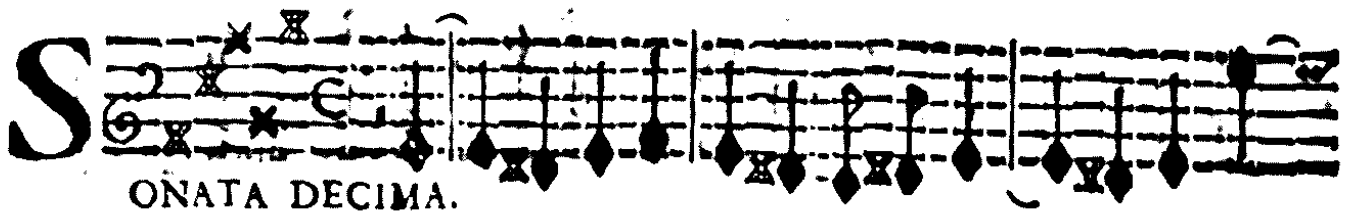
S 

SONATA DECIMA.

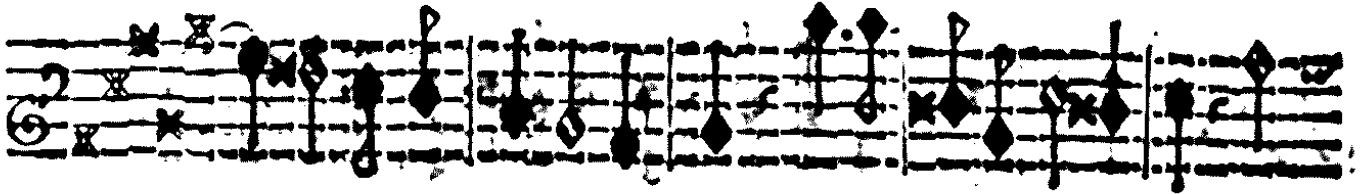

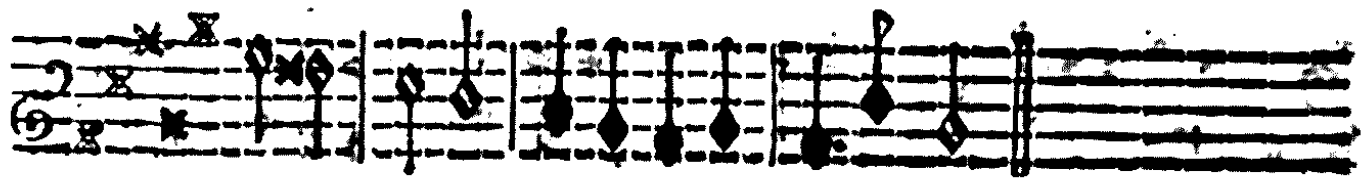

Allegro

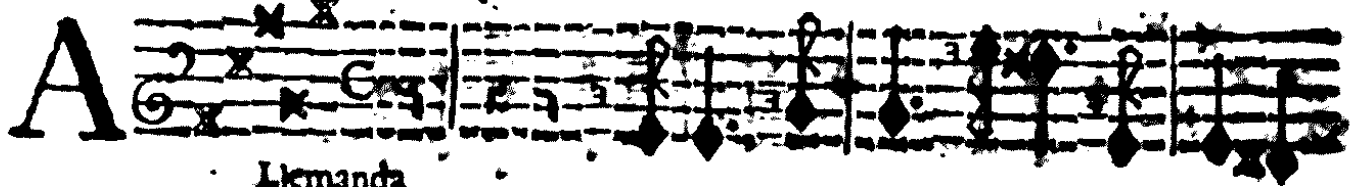
A 

Llemanda

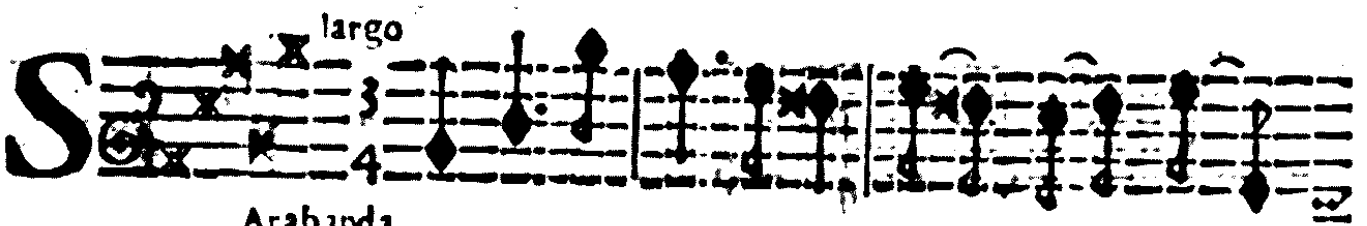
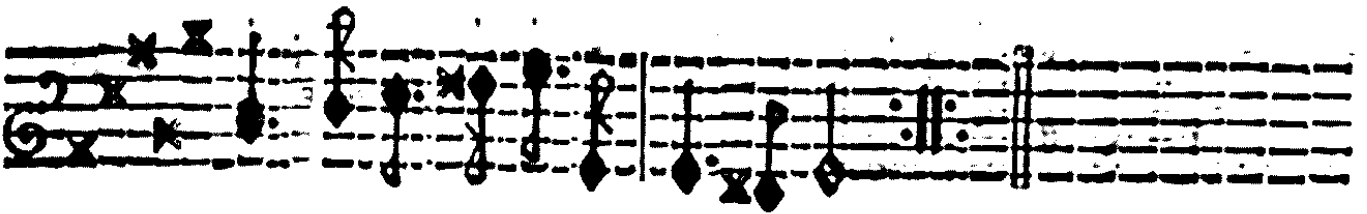

Arabanda

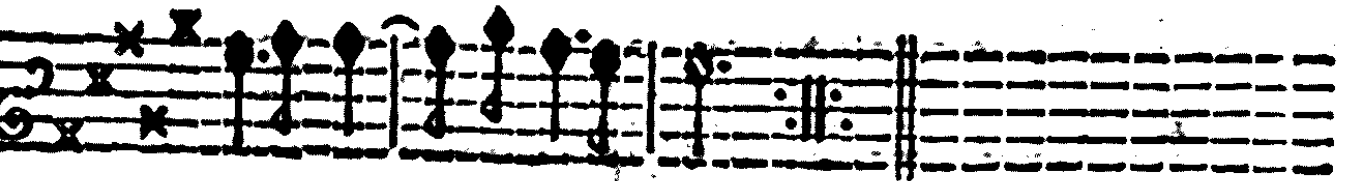
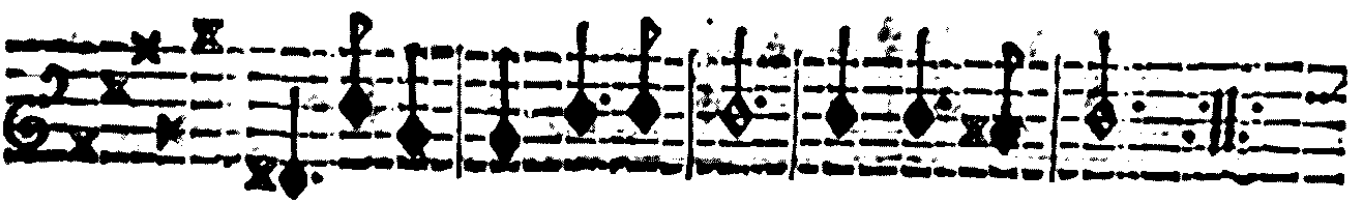

V.S. Volti subito

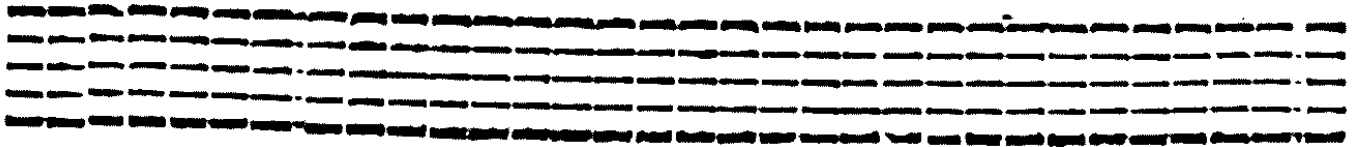
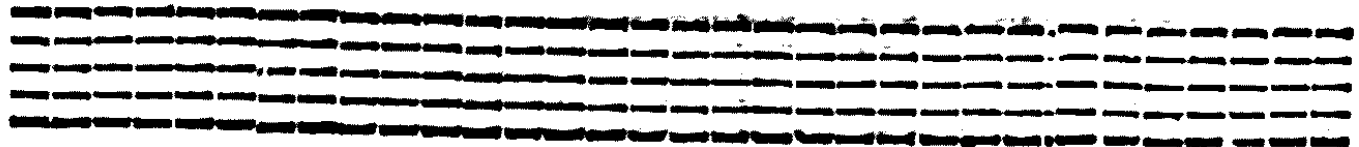

Allegro.

C

3
4

Orrente.

piano

forte

ONATA VNDECIMA

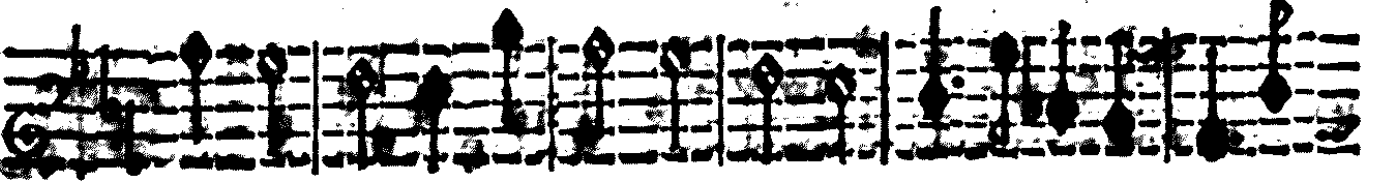
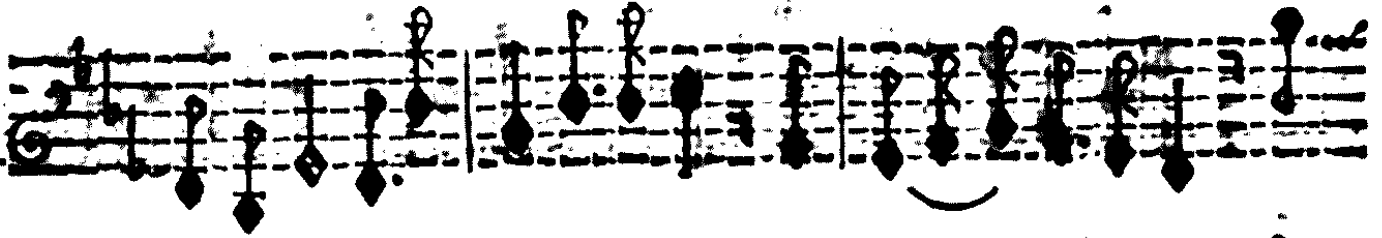

V. S. Volci subito

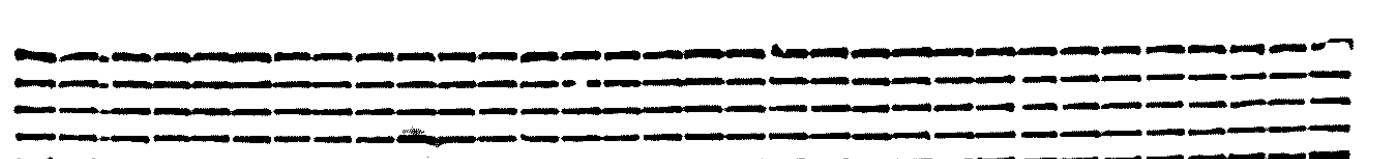
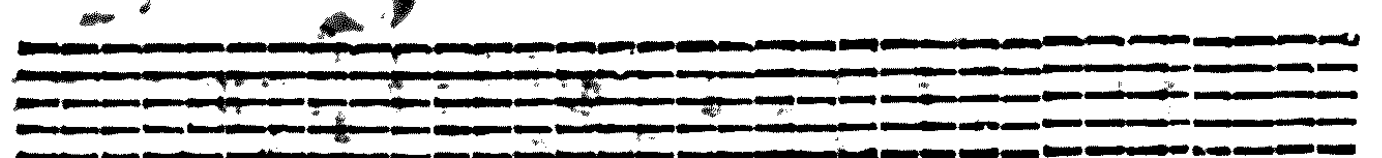
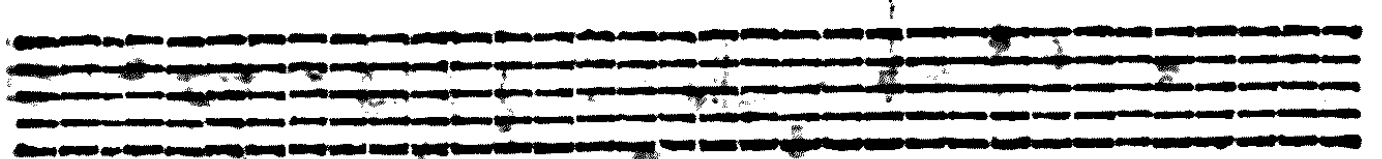

P rétro.

A

Lemanda. 

Allegro.

G 

Iga

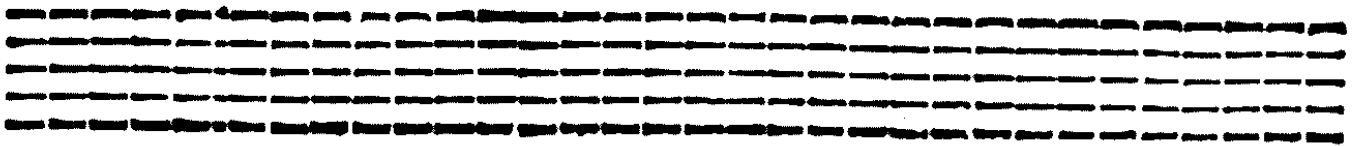
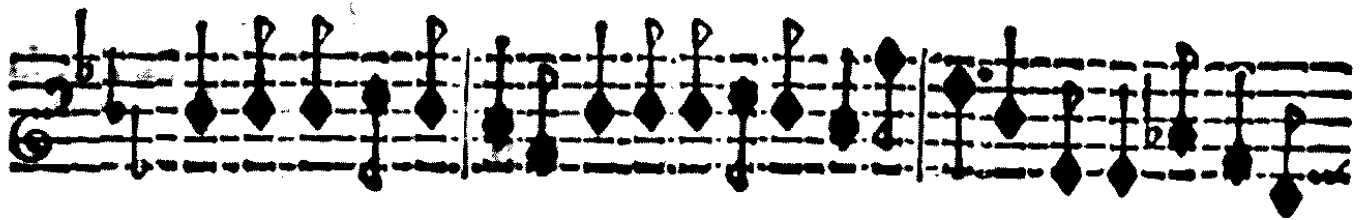
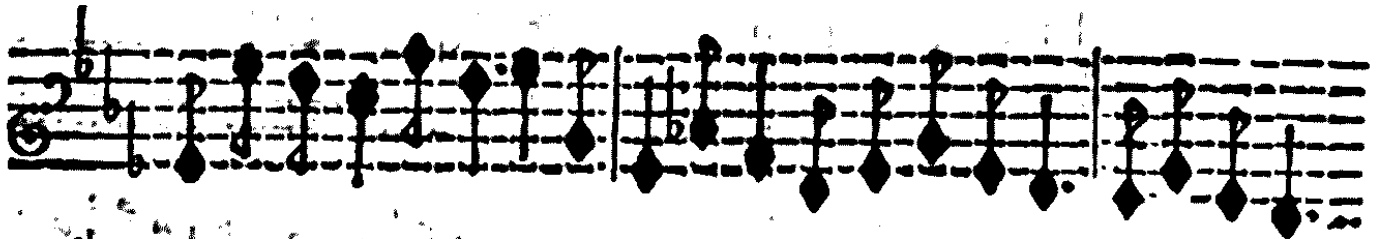

Largo

Violino Secondo

C

IACCONA

|| FINE. ||

TAVOLA

S onata prima .	à carte	4
Sonata seconda .		6
Sonata terza .		9
Sonata quarta .		12
Sonata quinta .		15
Sonata sesta .		18
Sonata settima .		21
Sonata ottava .		24
Sonata nona .		27
Sonata decima .		30
Sonata vndecima .		33
Ciaccona .		36

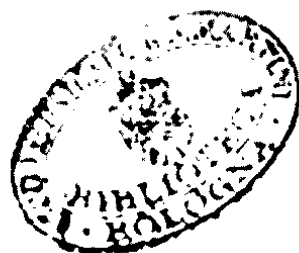

Violone . ò Cimbalo.

SONATE DA CAMERA

A trè, doi Violini, e Violone, ò Cimbalo

CONSECRATE

ALL' EMIN.^{MO} E REV.^{MO} SIGNORE
IL SIGNOR

CARD. PANFILIO

DA ARCANGELO CORELLI DA FVSIGNANO;

Detto il Bolognese,

OPERA SECONDA.

In ROMA. Nella Stamperia di Gio: Angelo Mutij . 1685. Con licenza de Superiori

EMINENTISS. E REVEREN. P R E N C I P E

PRENDO ardire di consecrare à V. E. questo mio secondo Componimento Musicale uscito pur ora dalle Stampe. Per molte ragioni hò stimato mio debito di dedicarlo all' E. V. mà la principale si è per esser ella degno Protettore delle Muse. Se in queste mie fatiche non farà altro di buono, basterà il Nome di V. E. per qualificarle, e se l' E. V. hà saputo con tanta bontà compatire altre mie imperfettioni, e debolezze; potrà coll' istess' animo gradire, e proteggere insieme le presenti, che dal mio riuerente, & vnilissimo genio à V. E. son dedicate. La supplico di non riflettere al suo grand' animo, che merita tributi incomparabilmente maggiori; mà riguardi solo la pouertà del mio spirito, che non hà altro da offerirle. Se V. E. mi onorerà di gradire, ed' approuare queste mie fatiche, mi farà ardito di proseguirne dell' altre, e sopra tante grazie compartitemi da V. E. riconoscerò questa per la maggiore di operare, viuere sempre sotto la protezione d' vn Prencipe sì generoso, e tanto amator della Virtù, come e l' E. V. a cui per vltimo vnilissimo, e riuerentissimo m' inchino.

Da Roma il dì 9. Luglio 1685.

D. V. E.

Vnilis. diuotis. & obligatis. ser.

Arcangelo Corelli.

SONATA PRIMA.

Largo

A

Llennada.

C allegro.

Orrente

G allegro

Auotta

Da Capo

Empty musical staff.

S

ONATA SECONDA

allegro

C

piano

Allegro.

G

Preludio. adagio.

SONATA
TERZA.

Llemanda

V. S. Volti subito.

6 6 7 5 4 3 6 5 4

6 5 4 6 4 6 6

4 2 6 0 6 5 4 4 3 6 5 4 3

adagio.

4 6 6 6 6 5 7

98 98 6 9 8 7 6 6 9 5 b 8

76 76 76 5 7 7 4 3 6

Presto

A

Llemanda 6

Preludio. adagio. 6

SONATA
QUARTA.

Preito.

Llemanda

6 X4 6 6 X7 6 X 4 5 4 X 6 X

6 6 6 6 6 6

7 6 7 6 X 6 6 4 5 X 6 7 6 7 6 X 6 6 4 5 X

6 7 6 X 6 6 5 X 6 5 X

G

Rauc 6

6 adagio

X4 6 6 6 5 6 5 X 5 4 6 6 5

4 3 6 6 5 3 6 4 3 6 5 6 5 X 5 4 5

4 5 2 6 7 6 7 7 7 X 5 4 3 b X 5 6 5 6

5 X4 6 5 5 5 X 6 5 6 X 5 3 6 6 X

piano

G *Allegro*

6 7 6 5 4 3 6

67 *Iga*

67 68

Preludio. adagio.

Violone, o Cimbalò

15

S ONATA QVINTA

6 b6 6 6 7 6 b b7 6 b6 6 6 6 6 5 b7

8 6 4 3 4 3 b6 6 6 6 6

9 8 6 7 9 6 4 3 9 b6 5 5 9 6 5 5

6 9 8 5 6 4 9 b6 4 3 b6 6 5 5

V.S. Volta subito

Allegro 43

A

Llemanda.

piano forte

87 98

S Adagio

Arabanda

T allegro

Impodi 4 Gauorra.

piano

V. S. Volri subito

piano forte

piano

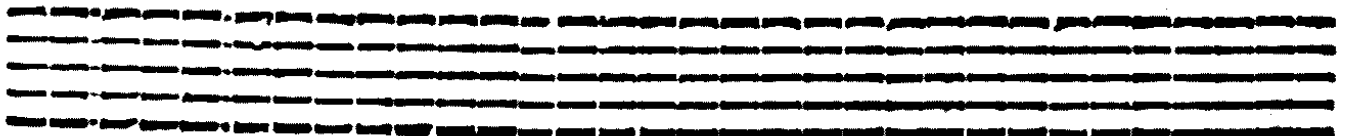

Allemanda

largo.

SONATA SESTA.

7 6 3 5 6 6 3 b b7 b 4 3

b 6 6 6 X 6 b 4 3 6 b 4 3

piano

allegro.

X

b 6

C 3 4

Oriente

X

b X 5 b X 6 X

6 b 5 5 6 6 5 6

3 6 5 7 X 6 6 6 5 b X

Allegro.

G

Iga. 7

5 b5 9 4 6 43 6 43 5 6

6 X 7 5 4 | 7 b5 4 43

6 6 X X X X b6 5

6 6 b6 6 6 6 4 3 6 b6 6

5 piano

b 6 6 b7 forte X 6

6 X4 5 4 3 b 6 X 7

b6 6 6 6 6 76 2 7 5 4 3

b6 6 6 6 76 X+ 7
b 2 5 4 3

piano
Perfudio adagio

S ONATA
SETTIMA.

76 98 43 9876

9 6 4 3 6 6 5 6 98 45 98 76

6 4 3 6 7 43

Allegro

7 7 5 4 6 4 3 4 9 6

7 X 43 6 5 3 7 7 7 7 7 43 6 43

piano
V.S. G. G. G. G. G.

6 6 6 5 6 5 b6 6 5 4b3

6 6 6 5 5 6 5 6 5 6 7 6

4 2 5 4 3 5 6 4 3

Allegro

piano

3 4 6 7 6 6

Orrente

6 5 6 7 6 3 3

3 5 3 6 6

6 piano

5 5 4 6 6

6 6 4 6 3 3 5 3

piano

G *allegro*

6 5 5 4 3 2 3

Iga

6 7 6 6 7 5 4 3

6 6 6 6 6 6 5 4 3

6 5 7 4 3 6 6

6 5 6 7 6 5 6 7 6 5 4 3

6 5 6 5 6 b5 6 5 5 6 5 6

5 6 7 6 7 6 5 6 7 6 5 4 3

SONATA SOTTAVA.

Largo

Llemanda

The 'Llemanda' section consists of two staves. It continues the sixteenth-note patterns. Fingerings and dynamic markings ('p', 'f') are present. The section concludes with a double bar line.

piano

forte

X 4 3 6 5 X 5 X 4 3

6 6 6 5 6

X 7 6 5 4 3 X 6 4 3

6 6 X 6 X

6 6 6 b6 7 6 X 6 6 5 6 6 6 b6 7 6 X 6 6 5 4 3

Adagio 6 5 6 X 5 X 6 X

Empo di 6 Sarabanda b7 6 7 X 5 4 3 6 7

6 7 7 X 5 4 3 6 7 7 X 5 -3

piano

Allegro

T

Empo di 6 Gauotta 5

piano

Allemanda largo.

Violone, o Cimbalo. 27

SONATA
NONA

V.S. volti subito

Largo

6. X 6 X 6 6 6

Empo di Sarabanda

6 6 7 X 6 X 6 6

67 6 X 45 43 5 X 56 X

6 X 6 6 X 6 X

6 6 5 4 6 65 43 6 X b

6 6 6 6 5 b6 X

67 65 6 6 X 45 43

Allegro.

G

Iga

piano

Preludio. Adagio

Violoné, o Cimba'lo.

SONATA DEGIMA.

6 5 X 6 6 X 6 6 7 X

4 5 9 6 5 X 7 6 X 9 6 X 5

X 6 5 X 6 5 X 9 6 4 6

9 6 4 6 5 X 4 3 1

Allegro

A

Licmanda

4 3 6 7 X 6 X 6 X

7 6 7 6 X 4 5 4 3 X 7 5

6 7 6 6 4 3

4 7 6 7 6 5 4 3 4 3

V. S. Volti subito

Empty musical staves

Allegro.

C

3 4 6 5 6 7

Orrente

6 6 5 4 3

43 6 7 7

7 5 4 3

43 43

p. f.

Pre'udio. Adagio.

Violone, o Cimbalo.

S

6 5 6 7 b 7 6 3

ONATA XI. 6

5 4 6 7 7 6 b 5 5 9 6 5

6 6 6 6 6 b 5 6 5

6 4 3 C

V. S. Volti subito

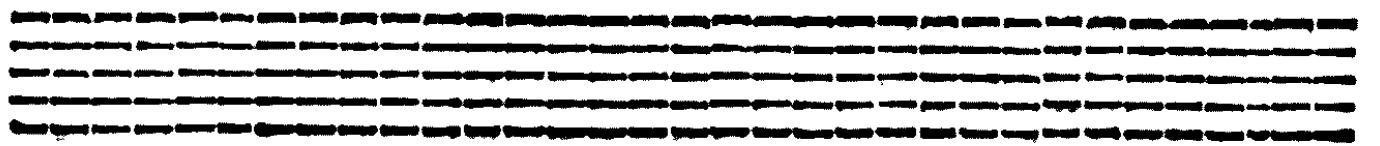
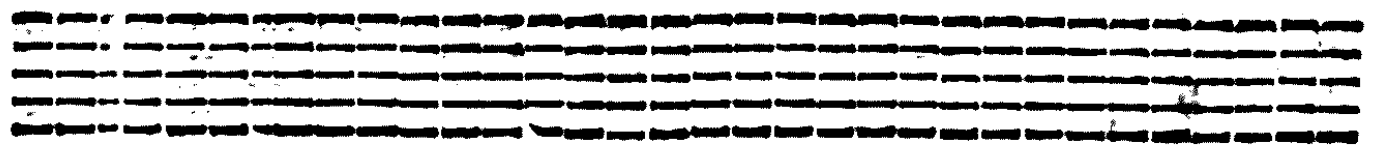
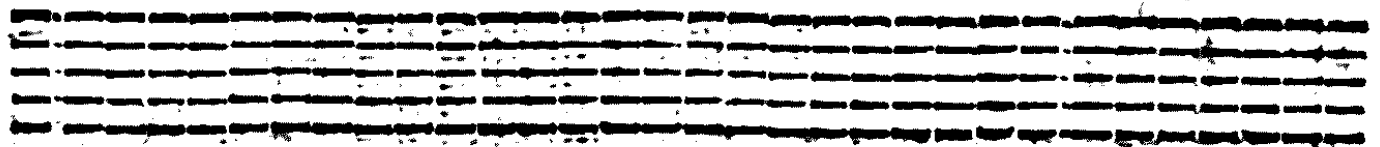

Presto.

A

6 7 b7 7 b 7 6 7 7

Llemanda,

6 5 6 6 7 7 6 5 6 5 6 6 5 6 5 6

5b6 5 6 5 5 3 b 6 6 4 3

b 6 5 6 5 5 5 6 5 6 6 6 5 4 3 6

7 b7 6 5 5 b6 6 6 5

6 6 6 6 6 6 3

Allegro.

G 12 8 5 6 43 b

Iga. 6 7 b7 5 5 43 6 5 5

5 43 6 43 6

6 6 7 7 7 6 5 3 6 5

6 7 b 7 6 5 3

Largo

6 6 4 3 6 6 6 X 6

C 

Iaccona 9 8 7 6 4 3 6 9 8 X 6 4 3 6 7 X 6 4 3

7 5 4 X 3 6 9 8 X 6 4 3 6 7 X 6 4 3

6 7 X 6 4 3 X X 6 6 4 3

7 6 4 3 6 7 7 X 6 X 7 6 X 5 4 3 b X

6 5 b X 6 5 7 6 7 7 X 5 4 3 X 6 X

4 5 7 6 5 2 3 2 6 4 3 5 6 7 6

7 X 4 3 5 6 7 6 7 X 4 3 5 6 7 6 7 6

7 7 6 76 76 7 9

9 4 3 9 9 6 5 4 3 6 7 6 7 6

4 3 X X 5 4 3 X X 5 4 3

7 6 6 5 4 3 6 X 6 X 4 5 4 3 5 6

X X 6 5 4 3 5 6 X 4 6 5 4 3

5 6 X 4 6 5 4 3

piano

|| F I N E ||

TAVOLA

S onata prima .	à carte	4
S onata seconda .		6
Sonata terza .		9
Sonata quarta .		12
Sonata quinta .		15
Sonata sesta .		18
Sonata settima .		21
Sonata ottava .		24
Sonata nona .		27
Sonata decima .		30
Sonata vndecima .		33
C iaccona .		36

