

15

f *poco f* *poco f* *poco f sciolto* *poco f*

20

f *poco f* *f*

25

poco f *poco f* *f* *poco f*

30

f *poco f*

35 *dolce*

40 *dolce*

45 *dolce*

50 *SOLO*

VI. I

dolce

55

VI. I

VI. I

60

VI. I

65

VI. I

70

75

80

senza sordino

85

90

95

100

VI. I

sforz. *dolce*

VI. I

105

VI. I

110

115

f *p* *f* *p* *f* *p* *f* *(p)*

120

dolce

p

125

130

135

140

145

f (*tr*) *tr*

tr

150

155

160

165

170

175

180

185

190

195

Allegro Presto

1) Ms. sense indicació de registre

15

20

25

30

35

40

45

50

// 55

60

65

70

75

80

85

90

//

//

//

//

115

120

125

135

140

145

//

150

//

155

//

160

1) Ms. v2

195

1) Ms. sz

220

p

p

p

//

225

//

230

//

235

tr

//

240

tr

245

250

255

1) Ms. si

260

265

270

275

295

300

305

310

315

1)

tr

320

p

f

p

f

p

f

325

1) Ms. *do* #

MINUETTO *Espressivo. Piano assai*

Reg: Regalies

25

poco f

p

tr

poco f

p

30

poco f

poco f

35

espr.

6

p

f

p

f

tr

40

p

p

(p)

(p)

tr

tr

tr

45

50

QUARTETTO, *Piano assai*

55

1) Ms.

70

(tr)

(tr)

(tr)

(tr)

(tr)

(tr)

(tr)

75

D. C. al Minuetto

(tr)

1)

1) Ms. la

RONDO. Allegretto

Rege Regalies

5

15

20

poco f

p

f

f

25

3

3

30

35

40

45

3

3

tr

3

tr

50

p

f

p

cresc.

f

6

6

6

6

tr

6

6

6

60

6

(tr)

3

3

3

3

3

6

6

1. 65

6

6

tr

2.

DUETTO 2º

3

3

tr

p

f

70

I
VI
II

p

sf

75

p

f

p

f

p

80

p

sf

85

f

p

sf

90

sf *p*

f *p*

95

p

1.

1.

100

2.

SOLO

SOLO

105

110

115

120

125

130

1) Ms.

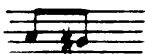

135

espr.

cresc.

sf

140

145

150

155

160

165

D.C. al primo Duetto