

Concerto per Violoncello

in C minor, RV 401

Violin 1

del Vivaldi

Allegro non molto

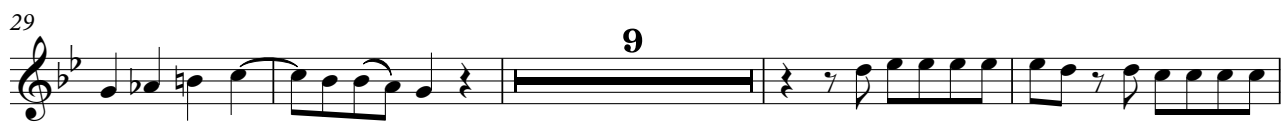
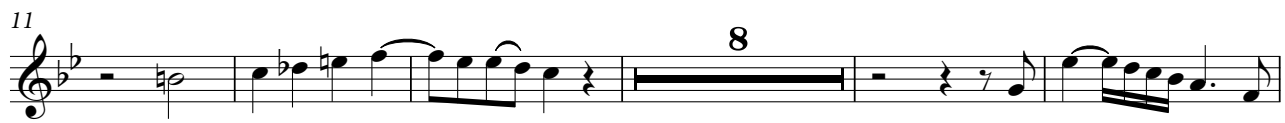

Adagio

Allegro ma non molto

108

121

139

147

