

## SINFONIA No. 1

## I

Joseph Haydn

Presto

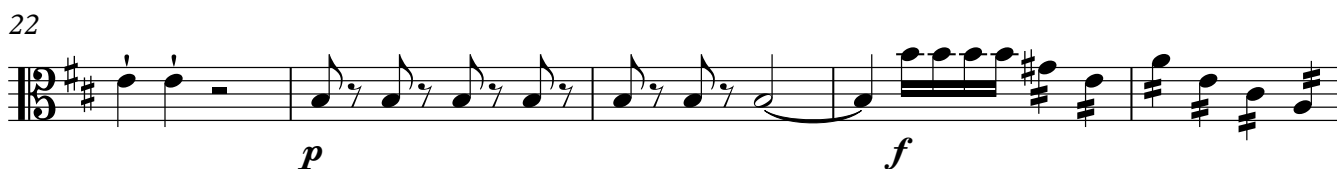
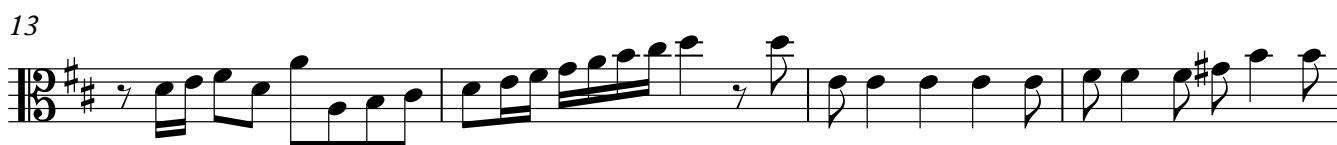
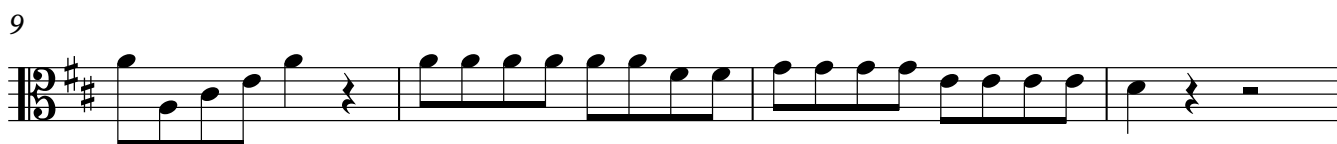
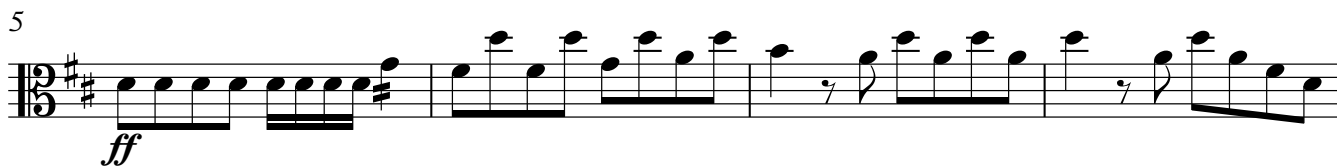

47

51

55

60

64

68

72

77

82

84

## II

## Andante

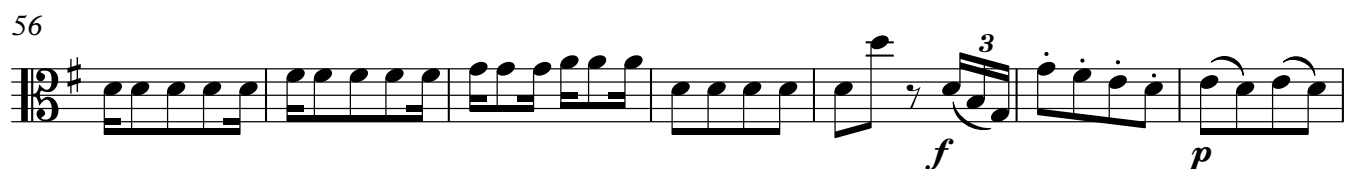
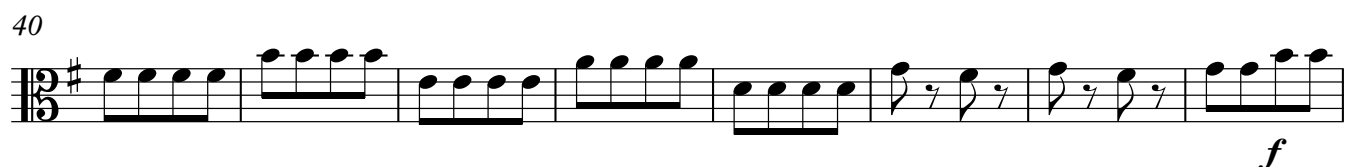
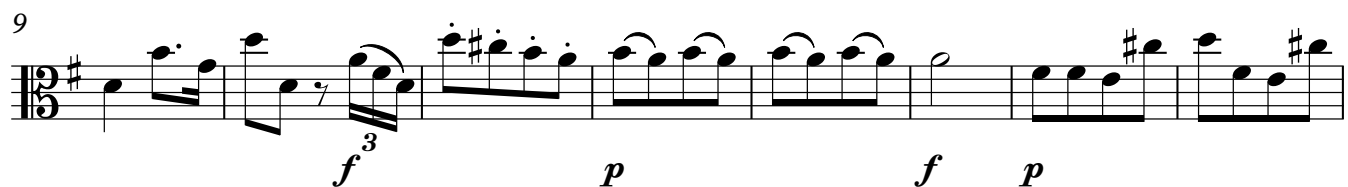

75

### III

**Presto**

12

23

33

43

54

65

74
