

2^e QUATUOR

Pour PIANO, VIOLON, VIOLONCELLE
et CONTRE-BASSE.

H. MARTIN de VILLERS.

œuv: Posthume.

VIOLON.

Adagio.

The violin part consists of ten staves of music. The first staff begins with a *p* dynamic, followed by a *cresc.* marking. The second staff features a *f* dynamic. The third staff has a *f* dynamic. The fourth staff is marked *dolcissimo* and ends with a *pp* dynamic. The fifth staff starts with a *p* dynamic and includes a *cres.* marking. The sixth staff begins with a *f* dynamic, followed by a *p* dynamic. The seventh staff has a *f* dynamic. The eighth staff starts with a *msf* dynamic, followed by a *f* dynamic, then a *p* dynamic, and ends with a *msf* dynamic. The ninth staff has a *f* dynamic. The tenth staff begins with a *p* dynamic, followed by another *p* dynamic, and ends with a *cresc.* marking. A first ending bracket is present at the end of the eighth staff.

VIOLON

f *msf*

msf

cresc. *f* *msf*

crescendo. *f* *msf*

msf

a. tempo.

VIOLON.

VIOLON.

VIOLON

a tempo

dolcissimo

a tempo

e rallentando tempo

p

cres.

tr

cres - cen - do.

sotto voce.

cres.

VIOLON

CANTABILE

VIOLON.

tr
cresc:

dim.

dolcissimo.

cresc: p

f p

cresc: f diminuendo.

cresc p riten. a tempo.

pp e riten.

Allegro. 2
p

FANTAISIE

VIOLON

VIOLON.

cresc.

f

diminuendo.

ritenuto.

2 a tempo.

p

p

f

f

p

cres - cen - do.

mf

f

p

mf

f

f

mf *mf* *mf* *mf*

3

VIOLON.

Violin score for page 11, measures 21-32. The score is written in treble clef with a key signature of two flats (B-flat and E-flat). The music features various dynamics and articulations:

- Measure 21: *riten.*
- Measure 22: *a tempo.* and *pp*
- Measure 23: *pp*
- Measure 24: *pp*
- Measure 25: *27* and *p*
- Measure 26: *tr* (trills) and *dolce.*
- Measure 27: *mf*
- Measure 28: *f ma non troppo.*
- Measure 29: *eres - cen - do. sempre.*
- Measure 30: *ff*
- Measure 31: *ff*
- Measure 32: *1*

VIOLON.

a tempo.

p *p* *f* *p* *f* *f* *p* *cres - cen - do.* *mf* *f* *mf* *f* *p assai.* *f* *dolce.* *cresc.*

3 *1* *3* *3* *3* *3* *3* *3* *3* *3*

marc: marc: marc: marc:

VIOLON.

marc: marc: marc: marc: *mf* *f*

f *f*

p a tempo.

riten.

cresc. *f*

FINALE. *All.^o vivace.* *f* *p* *f* *p*

p e leggero.

dolce.

ritenuto. *pp*

a tempo. *f* *f* *f*

VIOLON.

- Staff 1: *p* (piano), *cresc.* (crescendo), *f* (forte)
- Staff 2: *p* (piano)
- Staff 3: *p* (piano), first finger (1) markings
- Staff 4: *p* (piano), first finger (1) markings
- Staff 5: *f* (forte), *f* (forte), *f* (forte)
- Staff 6: *dolce.* (dolce)
- Staff 7: *f* (forte), *a tempo.* (a tempo), first finger (1) marking
- Staff 8: *p* (piano), fifth finger (5) marking
- Staff 9: *f* (forte), *p* (piano), *f* (forte), *p* (piano), first finger (1) and third finger (3) markings
- Staff 10: *pp e leggero.* (pianissimo e leggero)

VIOLON.

VIOLON.

Staff 1: *f*, 1

Staff 2: *cresc.*, *f*, *sf*, *f*, *sf*

Staff 3: *p*, 3, *riten.*

Staff 4: 1, *a tempo.*

Staff 5: *sf sf*

Staff 6: *p*

Staff 7: *cresc.*, *f*

Staff 8: *f*, *f*, *f*

VIOLON.

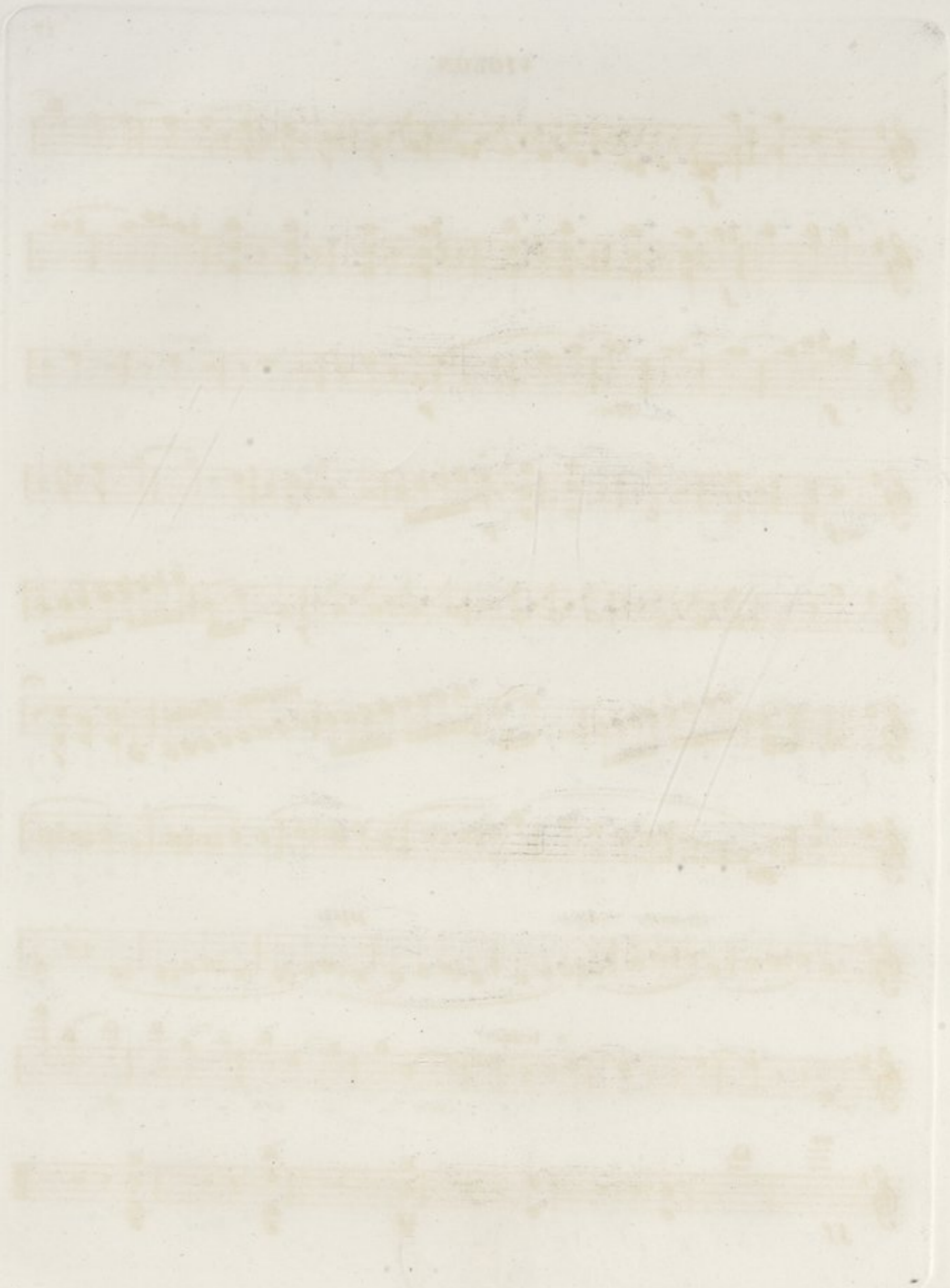

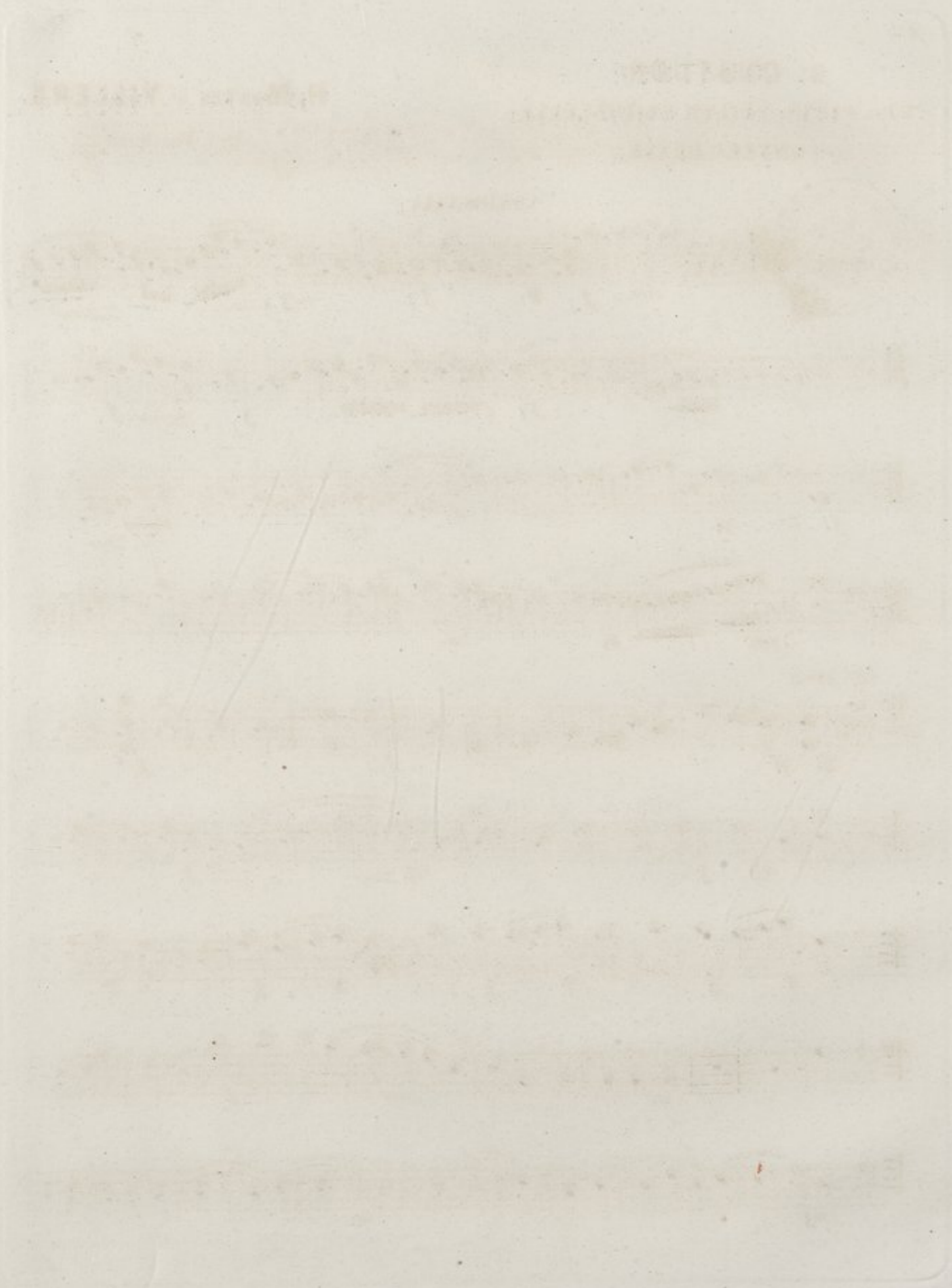

2^e QUATUOR

Pour PIANO VIOLON VIOLONCELLE

et CONTRE - BASSE.

H. MARTIN de VILLERS.

œuv: Posthume.

VIOLONCELLE.

cres. *f* *p* *f* *msf*
f *f* *f* *f*
f *p* *dolce.*
pp *p*
 All: assai.
f *p* *f* *f*
mf *f* *mf* *f*
p *f* *p* *f* *p* *f* *p*
cres. *f*
mf

VIOLONCELLE.

VIOLONCELLE.

VIOLONCELLE.

VIOLONCELLE.

Cantabile.

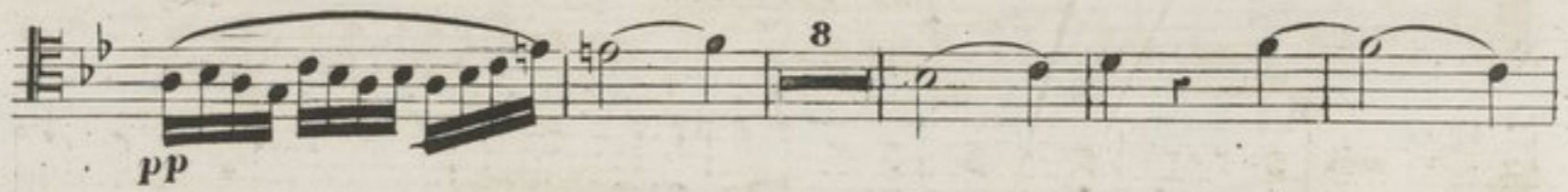
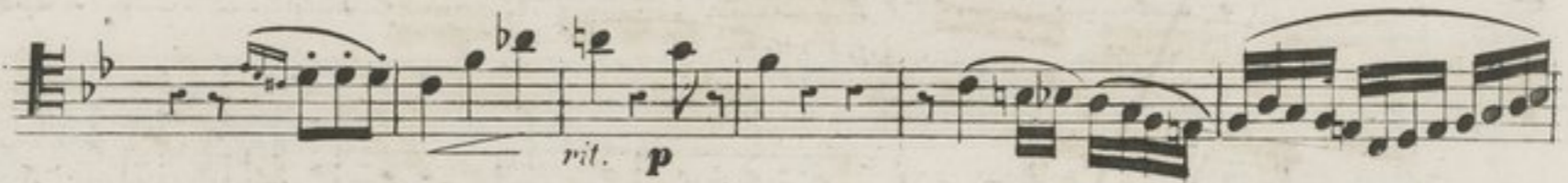

VIOLONCELLE.

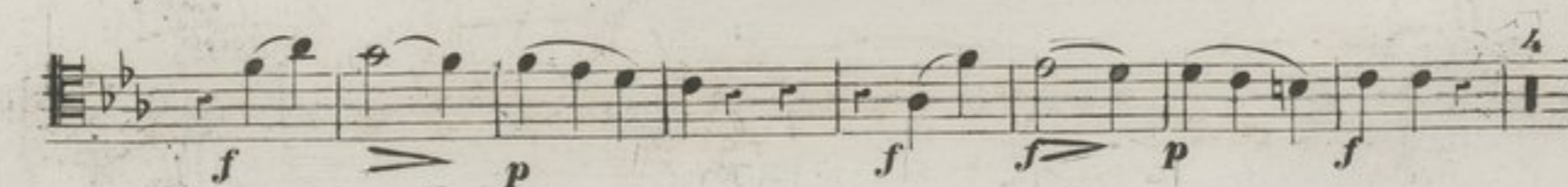
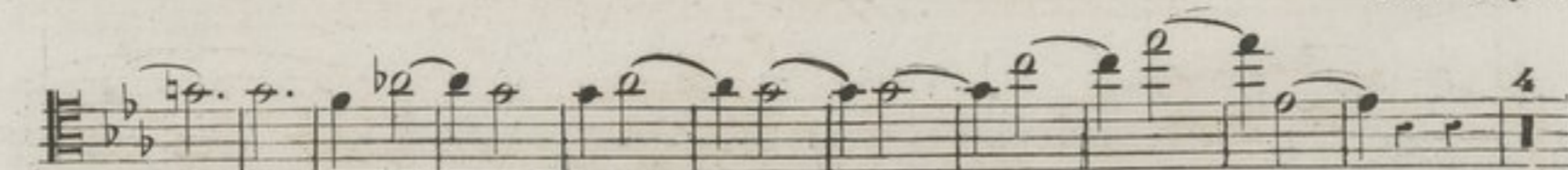
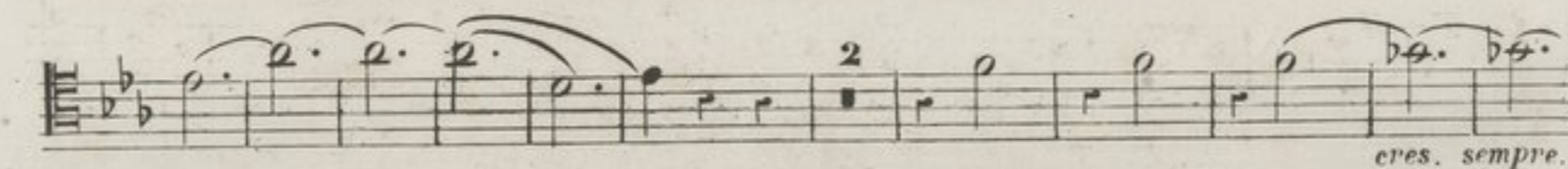
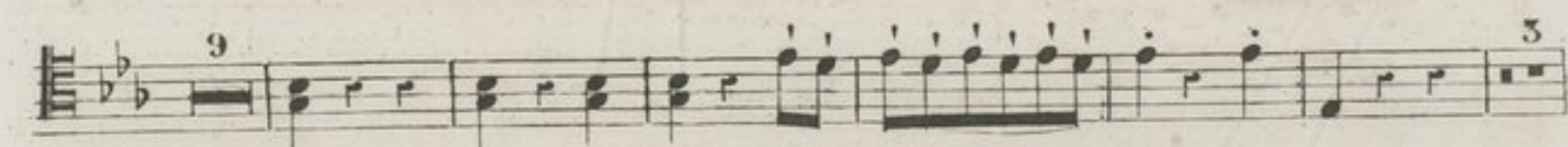
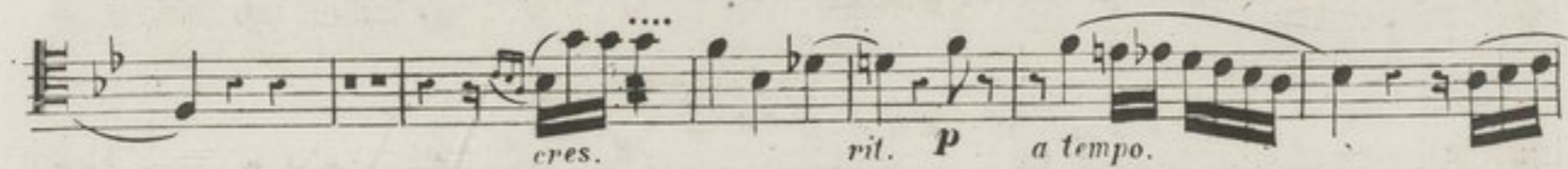
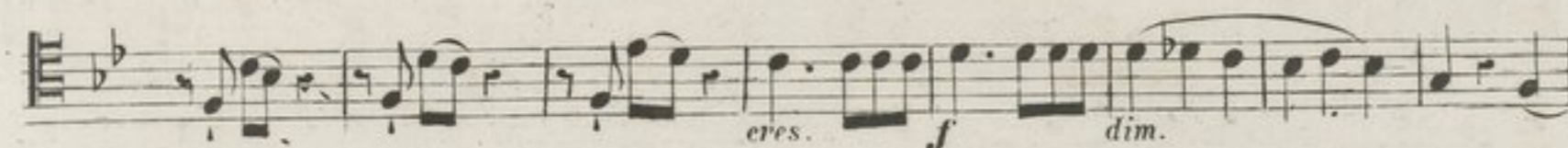
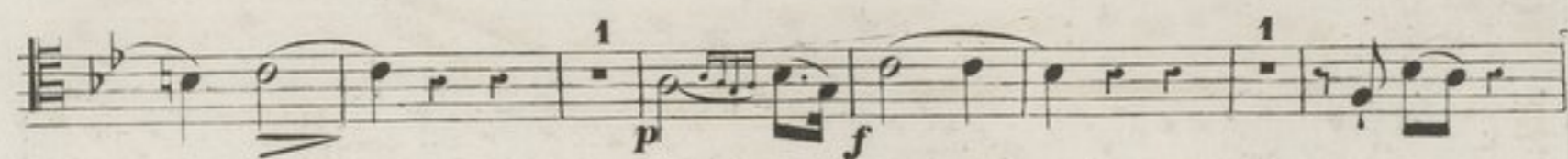

•VIOLONCELLE.

VIOLONCELLE.

pp

cantando.

p

tr *tr* *tr* *dolce.*

mf

ma non troppo

eres - - - cen - - - do.

p *p* *ril.*

VIOLONCELLE.

1 *a tempo.*
p

5 *f*

ff

eres - een - do.

f

f

f

f

dolce. *cres.*

f *f* *f* *f*

tr. *rit.* *a tempo.* *p*

f

Detailed description of the musical score: The score is for a cello and consists of ten staves. The key signature has two flats (B-flat and E-flat), and the time signature is 4/4. The first staff begins with a first ending bracket and a dynamic marking of *p*. The second staff features a five-measure rest and a dynamic marking of *f*. The third staff has a dynamic marking of *ff* and a three-measure rest. The fourth staff contains the lyrics "eres - een - do." and includes repeat signs. The fifth staff has a dynamic marking of *f*. The sixth staff has a dynamic marking of *f*. The seventh staff has dynamic markings of *dolce.* and *cres.*. The eighth staff has a dynamic marking of *f* and four repeated *f* markings. The ninth staff includes a trill (*tr.*), a ritardando (*rit.*), a return to *a tempo.*, and a dynamic marking of *p*. The tenth staff has a dynamic marking of *f*.

VIOLONCELLE.

All^o Vivace.

FINAL.

f *p* *f* *p*

pp e leggero.

dolce.

p

rit *f a tempo* *p* *f* *p* *f*

p *cres.* *f*

12

f *f* *dolce.*

1

7

VIOLONCELLE.

a tempo.

VIOLONCELLE.

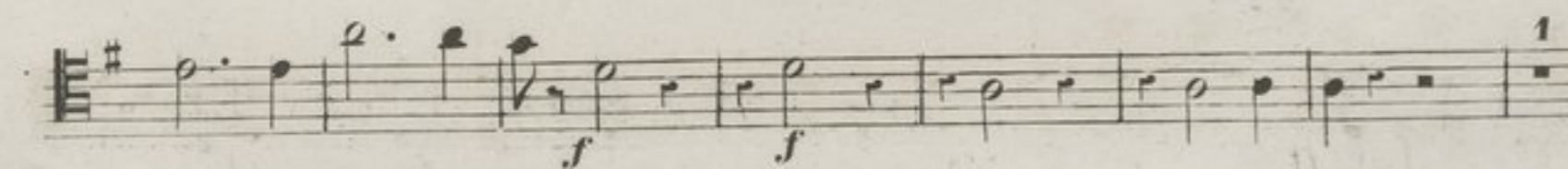
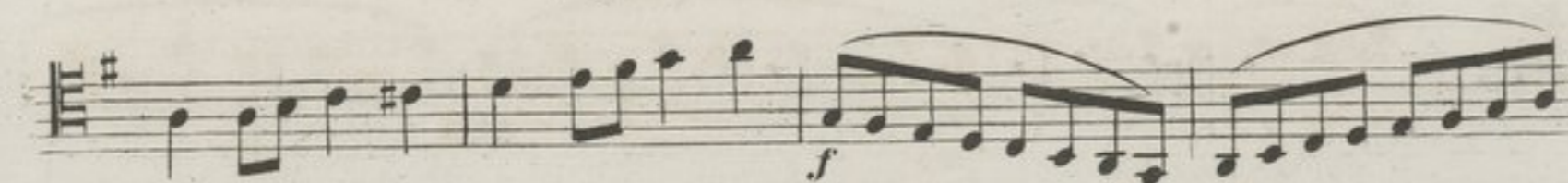
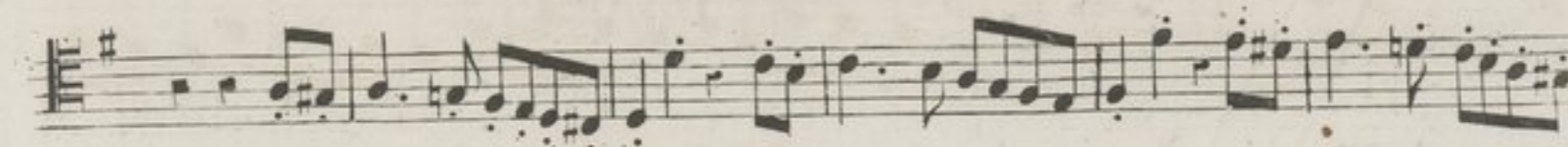
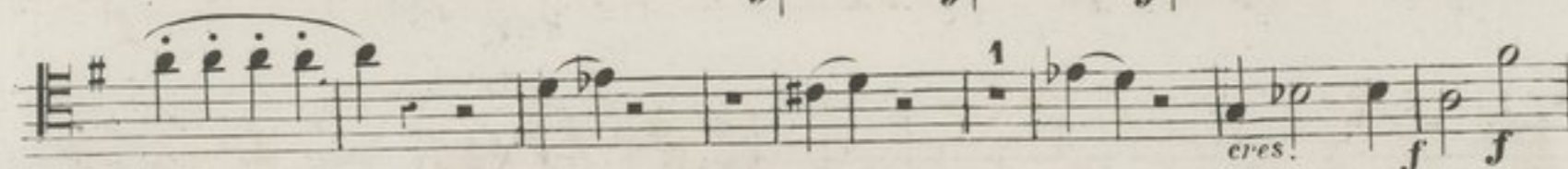
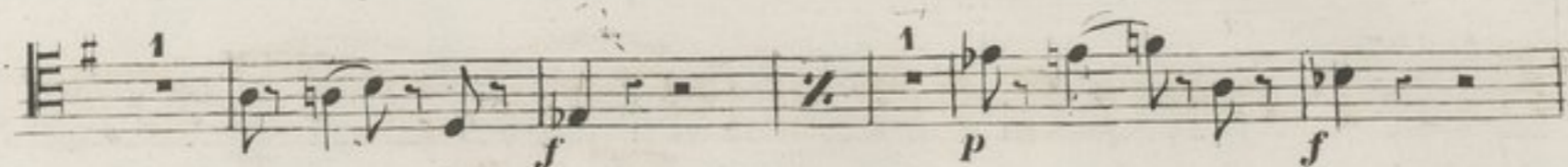

VIOLONCELLE.

- Staff 1: *ff*
- Staff 2: *mezzo f*
- Staff 3: *cres.* and *f*
- Staff 4: *p*
- Staff 5: *f*
- Staff 6: *pp*
- Staff 7: *rit.* and *sempre.*
- Staff 8: *ppp*
- Staff 9: *a tempo.* and *cres.*
- Staff 10: *ff*

The score concludes with a double bar line and a repeat sign.

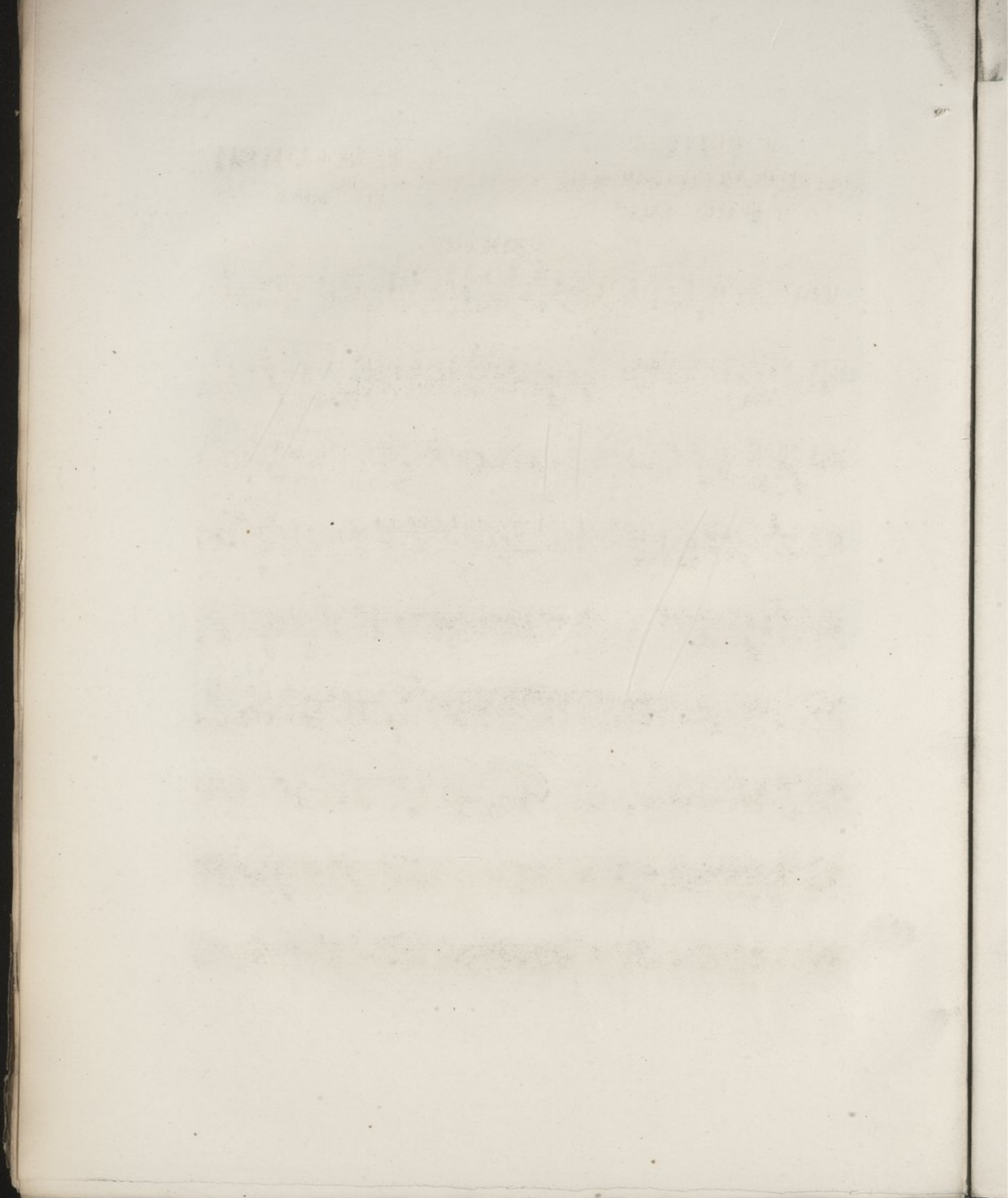

2^e. QUATUOR

POUR PIANO, VIOLON, VIOLONCELLE
et CONTRE-BASSE.

H. MARTIN de VILLERS.

œuv : Posthume.

CONTRE-BASSE.

ADAGIO.

CONTRE BASSE.

- Staff 2: Includes a trill (tr) and a crescendo marking (*Cresc.*).
- Staff 3: Includes a piano marking (*p*) and a crescendo marking (*Cresc.*).
- Staff 4: Includes a forte marking (*f*) and a piano marking (*p*).
- Staff 6: Includes a piano marking (*p*) and a crescendo marking (*Cresc.*).
- Staff 7: Includes a forte marking (*f*), a crescendo marking (*Cresc.*), and a forte marking (*f*).
- Staff 8: Includes a piano marking (*p*).
- Staff 9: Includes a crescendo marking (*Cresc.*), a forte marking (*f*), and a piano marking (*p*).
- Staff 10: Includes a forte marking (*f*), a piano marking (*p*), a forte marking (*f*), a piano marking (*p*), a forte marking (*f*), and a piano marking (*p*).
- Staff 11: Includes a forte marking (*f*), a crescendo marking (*Cresc.*), a fortissimo marking (*ff*), and a forte marking (*f*).

CONTRE BASSE.

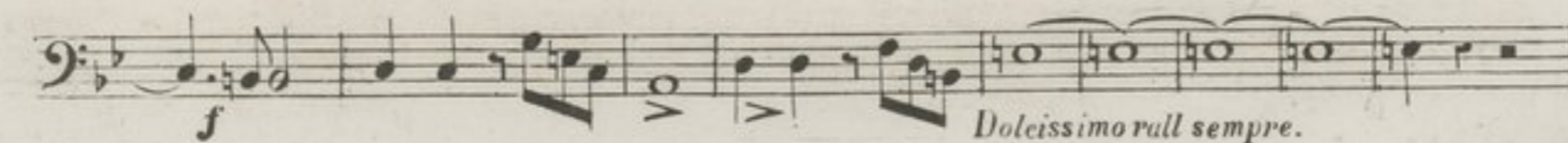
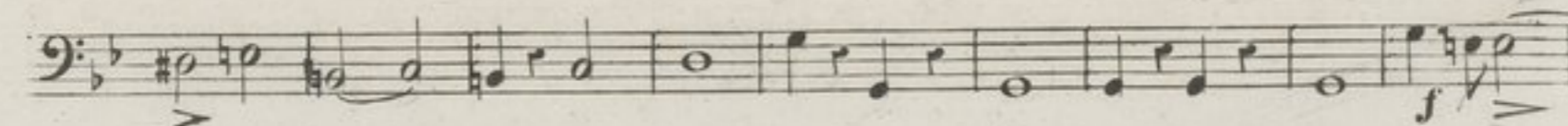
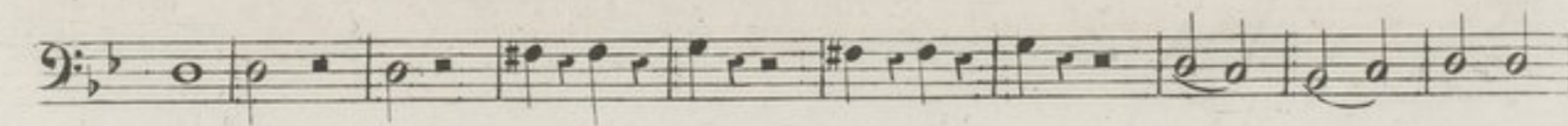
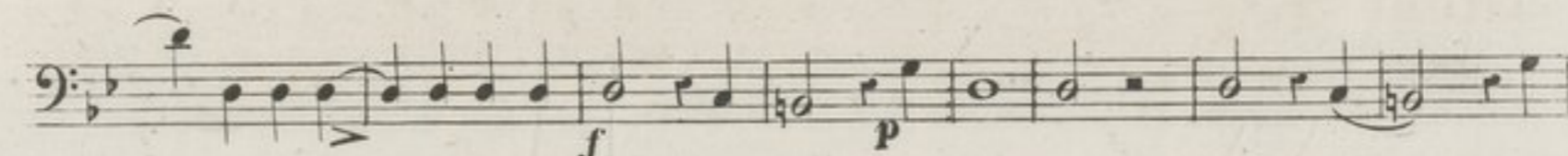
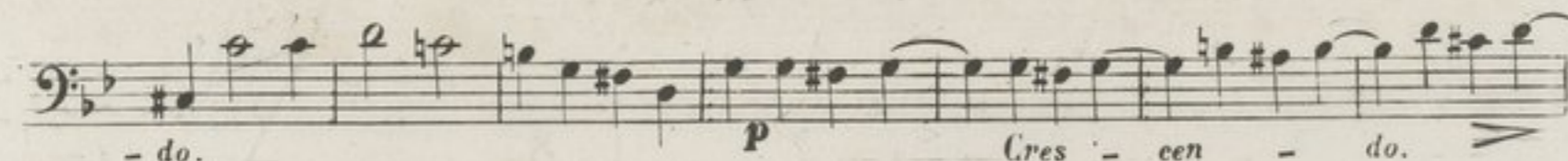
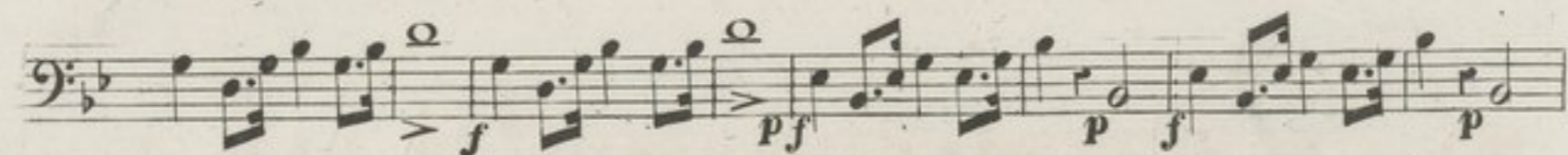
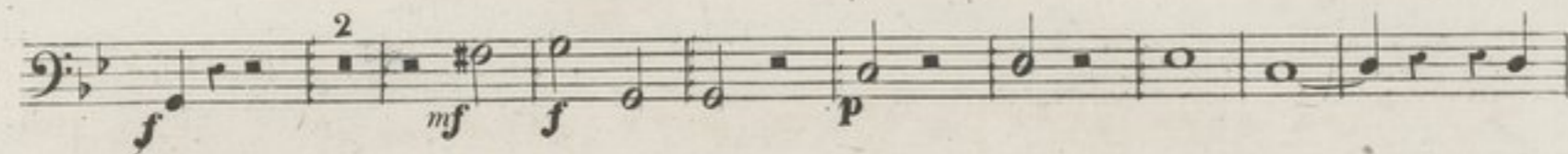
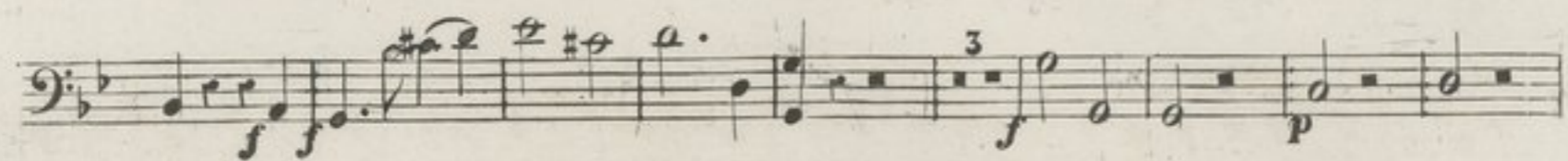
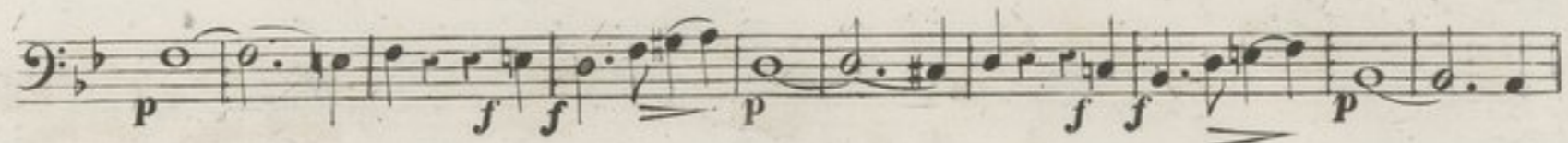

CONTRE BASSE.

sf sf sf

f ff ff p Cres - cen - do.

Sottovoce

Cres - cen - do. sf

Cres - cen - do. sf

CANTABILE. *Dolce.*

f p Cresc. f

Dim. Cresc. Riten. p

CONTRE - BASSE.

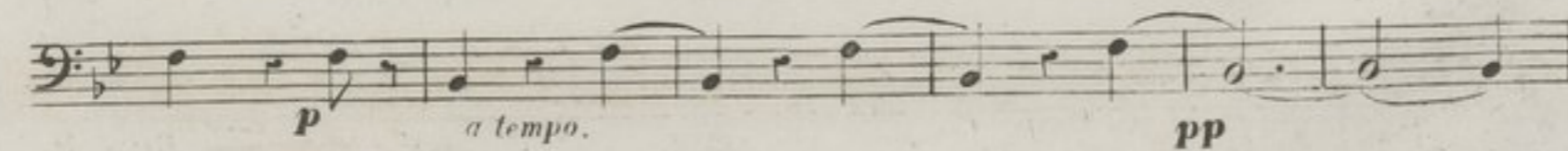
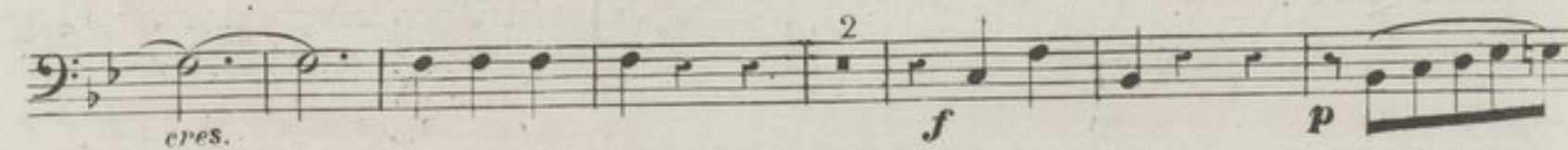
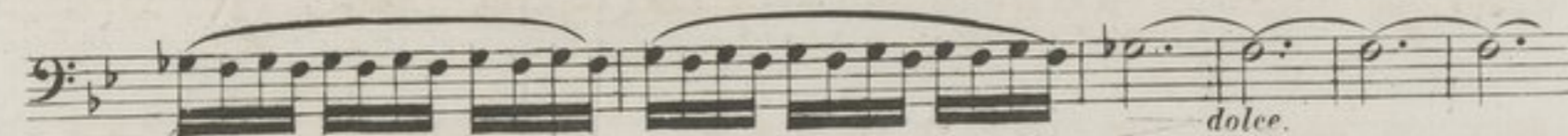
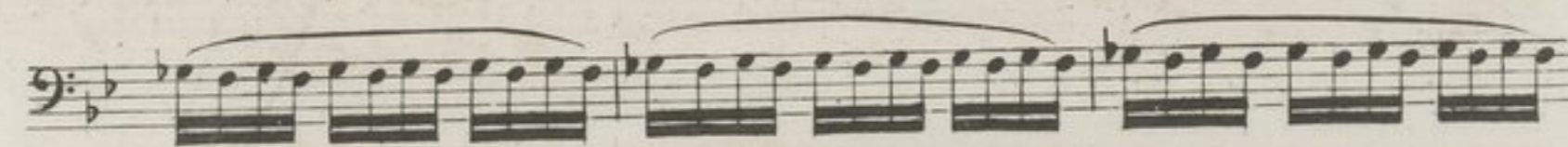
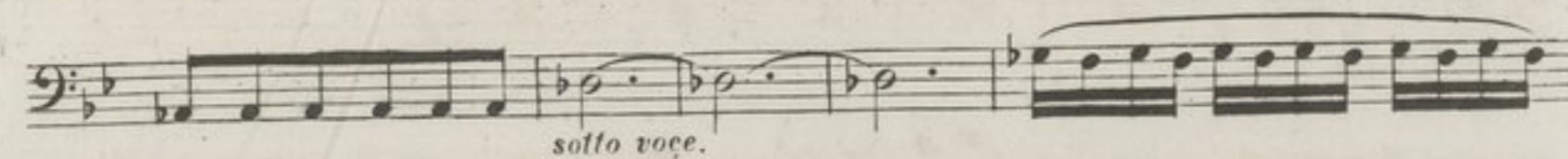
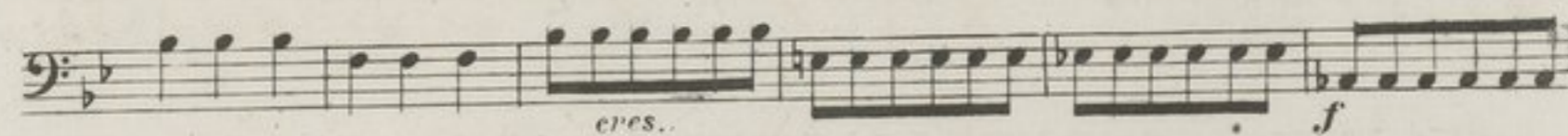
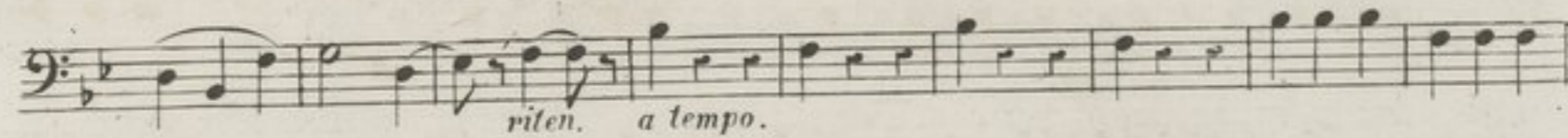
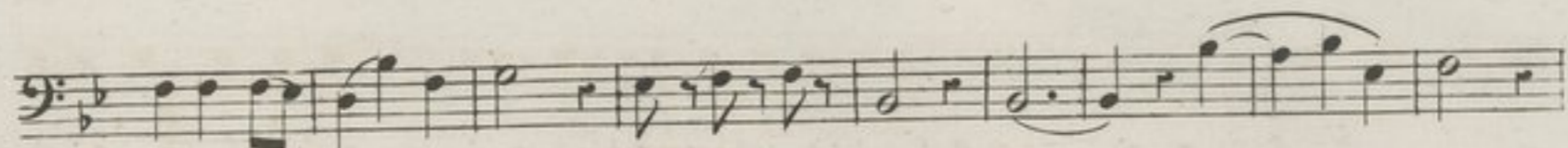
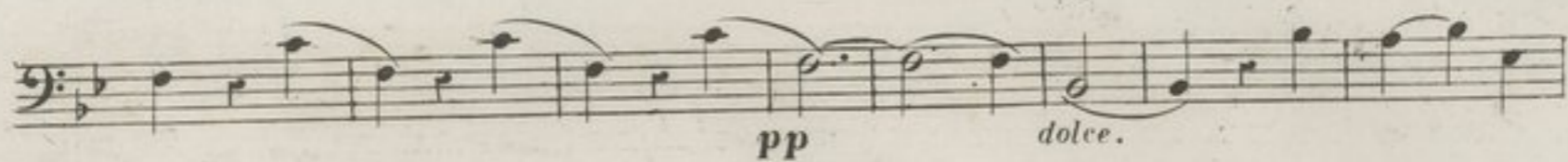

CONTRE BASSE.

FINALE.

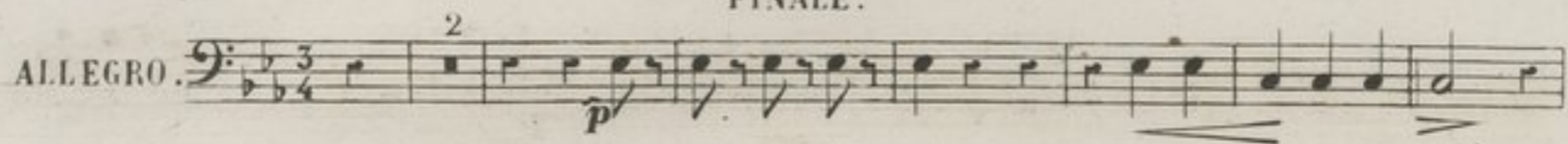
ALLEGRO. 

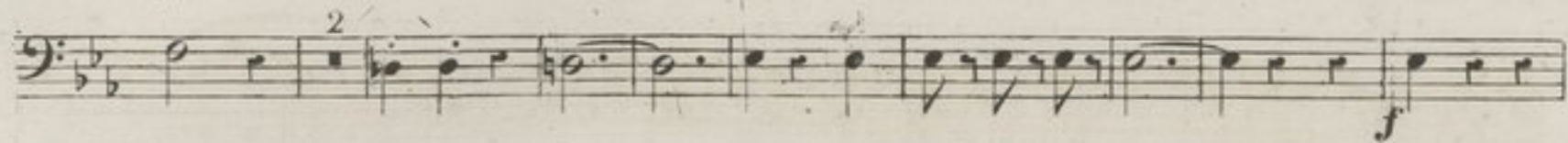

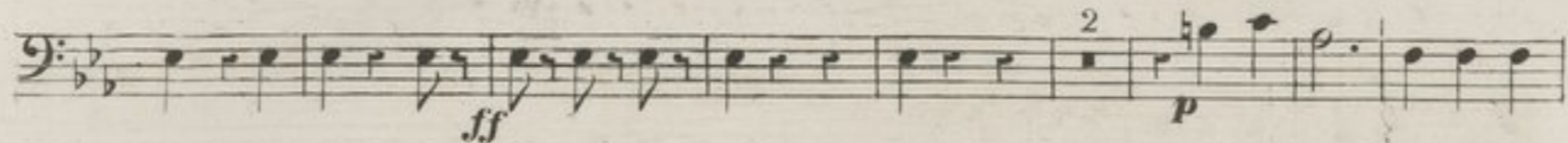

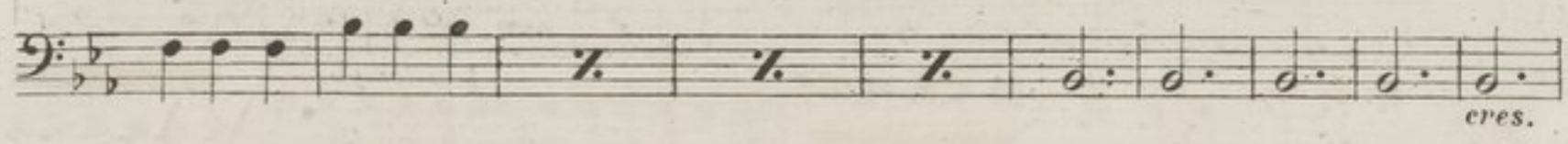

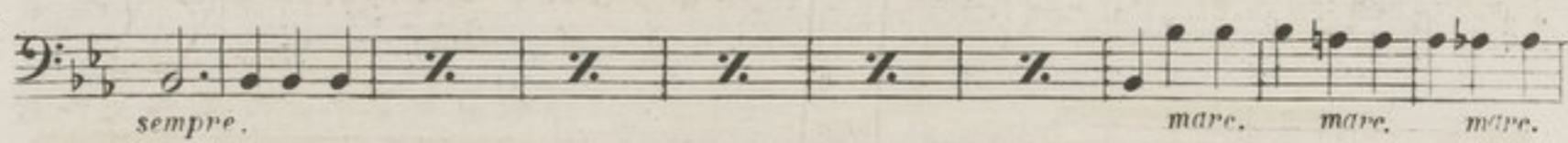

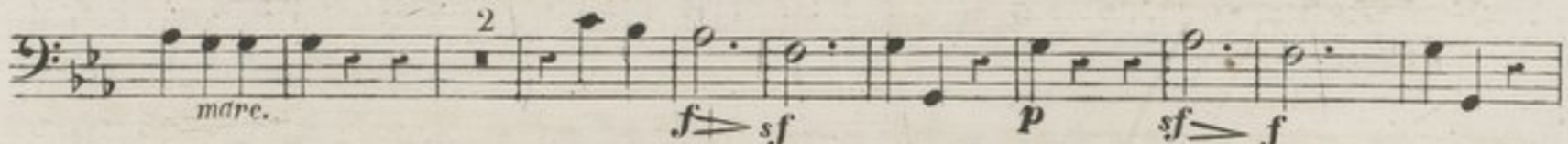

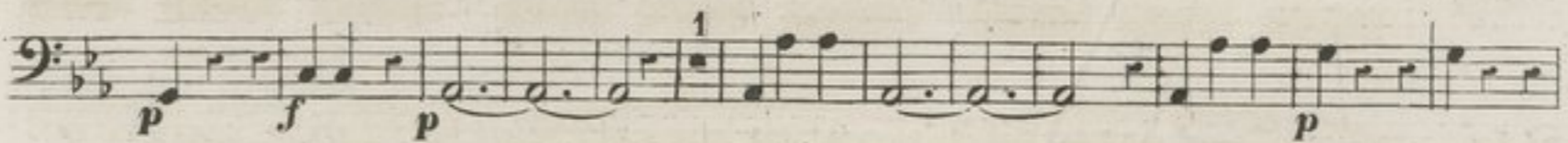

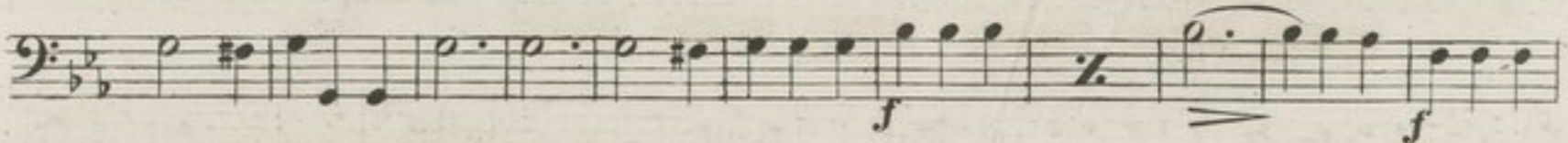

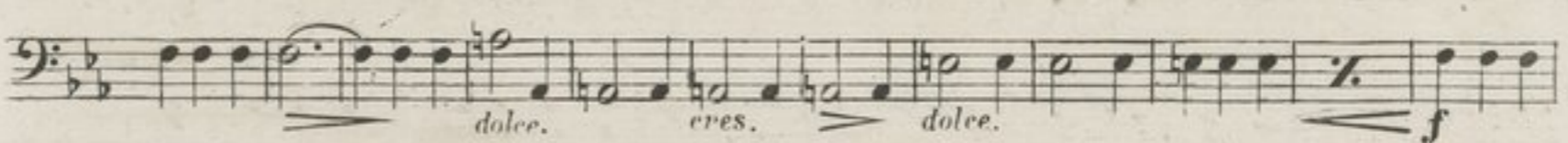

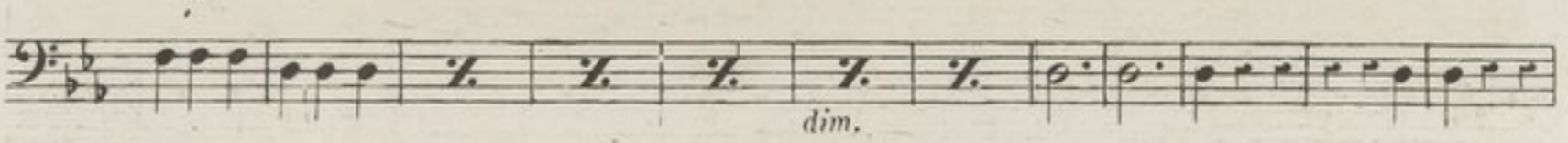

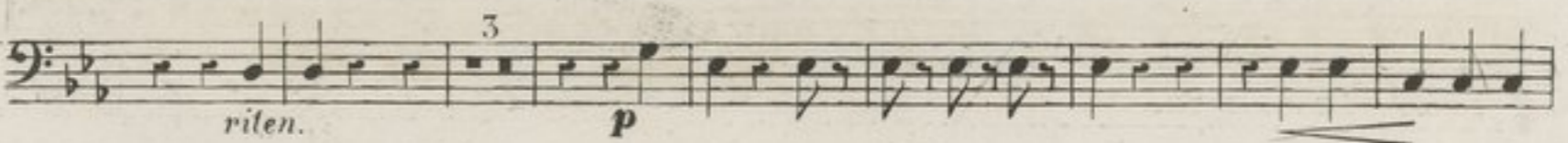

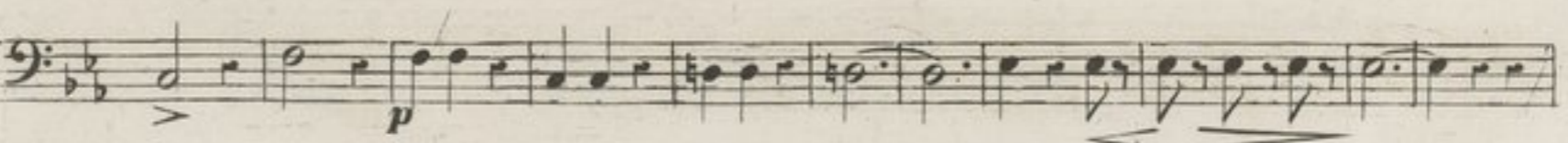

CONTRE BASSE.

CONTRE BASSE.

CONTRE BASSE.

FINAL

ALL^o VIVACE

f *p* *f* *p* *f* *p* *f* *p* *f* *p*

Dolce. *piz.*

arco. *a tempo.* *f* *p* *f* *p* *f* *p*

Cresc. *f*

Cresc. *f sf*

Dolce.

piz. *f arco.*

f *p* *f* *p*

piz.

GONTRE BASSE.

arco. 2 Pizz. Arco.

4 Tempo.

8

Cresc.

3 Cresc.

8

7 rit. PP

17 Cresc.

4 Cresc.

CONTRE BASSE.

- Staff 1: *f* (forte)
- Staff 2: *sf* (sforzando)
- Staff 3: *sf*, *sf*, *sf*, *Cresc.* (Crescendo), and a fingering '2' above a note.
- Staff 4: *f*
- Staff 5: *mf* (mezzo-forte), *Dim.* (Diminuendo), *p* (piano), and *Cresc.*
- Staff 6: *f* and *p*
- Staff 7: *f* and a fingering '3' above a note.
- Staff 8: *pp* (pianissimo) and *rit* (ritardando).
- Staff 9: *ppp* (pianississimo) and *a Tempo. Cres - cen -*
- Staff 10: *ff* (fortissimo) and *- do.*

