

Concerto in C- Dur

Andreas Schein

Allegro

7

f

12

17

22

27

31

37

42

p *f* *p* solo pizz.

8

pp *p*

54 tutti
arco

57

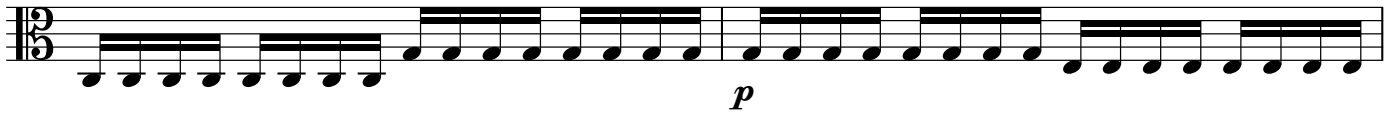

59

61

65

70

74

76

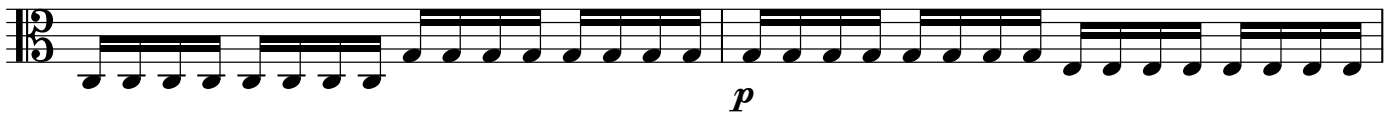

78

80

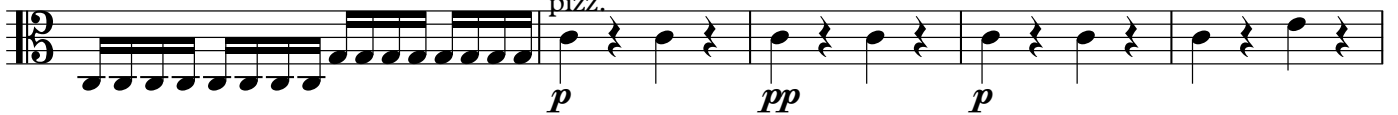

85

7 *tutti arco*

96

101

104

dim.

108 **Andante**

113

119

126

132

137

trm

142 **Allegro**

150

154

160

Trio.

167

172

178

186

191

196 **Molto Allegro.**

307

313

