

Concerto in C- Dur

Andreas Schein

Allegro

6

f

6

10

pizz. *arco* *pizz.* *arco*

14

18

23

pizz. *arco* *pizz.* *arco*

27

31

37

p *f* *f* *p* *f*

44

50

54 *tutti*

57

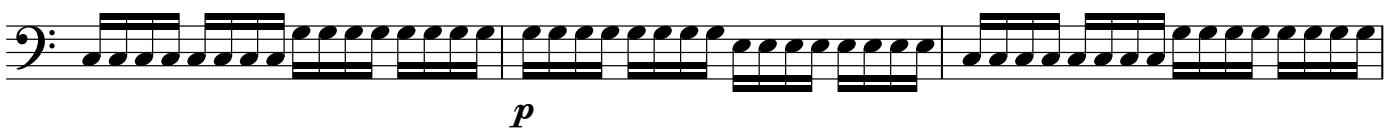
*p*

60

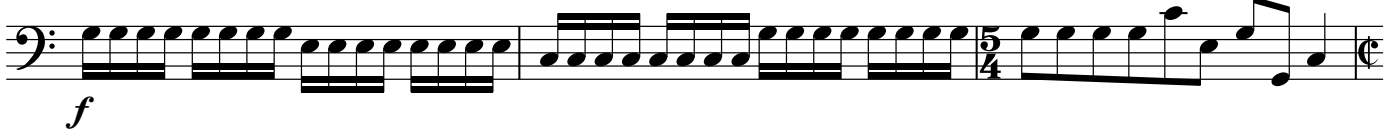
*f*

63

68

72

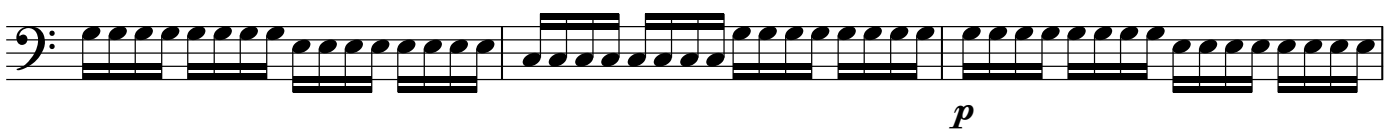

75

*p*

78

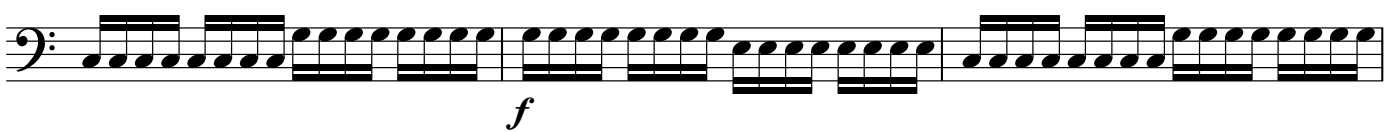
*f*

81 solo

87

93

tutti

97

101

104

106

dim.

108 **Andante**

116

121

128

134

142 **Allegro**

f

150

154

160 **Trio.**

167

172

178

186

191

196 **Molto Allegro.**

208

218

229

241

253

266

276

286

296

307

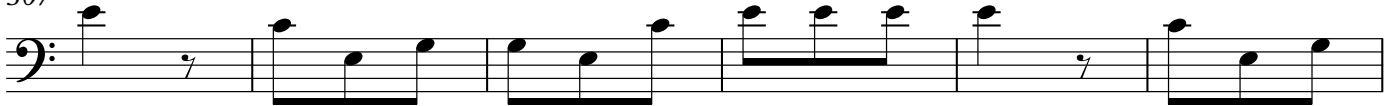

313

