

Odeon № 37.
Salonorchester № 12.

Zwei Lieder.
Auf Flügeln des Gesanges.

Piano-Conducteur.

Andante tranquillo.

F. Mendelssohn-Bartholdy.

Fl. Cl.

[Viol. Vello] Cornst

pp Str. (Cordes)

sempre p e legato

A

sf *p*

p

p *F*

cre. *scen.* *do* *F* *dim.*

B *E* *pp* *cresc.* *p*

Piano-Conducteur.

Handwritten annotations: *Bm*, *E*, *A*, *cresc.*, *B*, *f*, *Dim*, *E*, *A*, *dim.*

Handwritten annotations: *F*, *p*

Handwritten annotations: *E*, *f*

Handwritten annotations: *Bb*, *F*, *Fm*, *Bm*

Handwritten annotations: *Fm*, *Bm*, *cresc.*, *scen*, *do*

Handwritten annotations: *Fm*, *dim.*, *B*, *E*, *Dp*, *E*, *B*, *E*

158

Piano-Conducteur.

Zwei Lieder.

Odeon No 37.

Auf Flügeln des Gesanges.

Violino 1.

F. Mendelssohn-Bartholdy.

Andante tranquillo.

FL. CL.

pp con sordini

pp

cres

f

tremolo assai

pp

Violino 1.

3

Auf Flügeln des Gesanges.

Odeon 37.a.

LIED.

Violino 2.

Andante tranquillo.

F Mendssohn Bartholdy

con sordini.

pp

tremolo assai pp

1 2 3 4 5

6 7 8 *dim.*

mf

f

pizz.

Odeon 37.a.

Auf Flügeln des Gesanges.
LIED.

Viola.

Andante tranquillo.

F Mendelssohn Bartholdy

con sordini.

pp

p *f*

tremolo assai pp

pp *f*

f *dim.* *p* *f*

mf

f

rit.

189236

Auf Flügeln des Gesanges.

LIED.

Cello.

Andante tranquillo.

F Mendelssohn Bartholdy

Odeon 37. a.

Adur

Leipzig, Aug. Cranz.

A.C. 25108a.

ppza.

Volklied.

Salonorchester №12. **Zwei Lieder.**
Auf Flügeln des Gesanges.

Basso.

Moss. Nolly Meijer Ruff.
F. Mendelssohn Bartholdy.

pizz
Andante tranquillo.

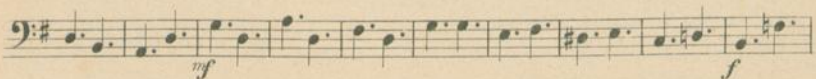
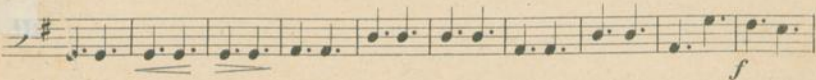
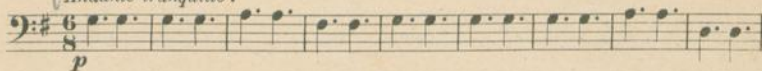

Volklied., „Es ist bestimmt.“

Basso

Auf Flügeln des Gesanges.
LIED.

Odeon 37.a.

Flauto.

Andante tranquillo.

F. Mendelssohn Bartholdy

faest

p *f* *dim.* *cres.* *p* *p* *f* *dim.* *p* *f* *dim.* *p* *f* *dim.* *f* *dim.* *f* *dim.*

A. C. 25108 a. Leipzig, Aug. Cranz.

Volkslied.

Auf Flügeln des Gesanges.

LIED.

Odeon 37. a.

Oboe.

Andante tranquillo. F Mendessohn Bartholdy 5

1 1 *p*

f *dim.*

p

f *dim.*

dim. 4 *mf*

f

dim. 1 1 *pp*

Leipzig, Aug. Cranz. A. C. 25108 a.

Auf Flügeln des Gesanges. LIED.

Odeon 37.a.

Clarinetto 1 in A.

Andante tranquillo.

F Mendelssohn Bartholdy

189236

4

Auf Flügeln des Gesanges.

Odeon 37.a.

LIED.

Clarinetto 2 in A.

Andante tranquillo.

F Mendessohn Bartholdy

f Leipzig, Aug. Cranz.

A.O. 25108 a.

Volkslied.

Auf Flügeln des Gesanges.

LIED

Odeon 37.a.

Fagotto, *ad libitum*.

Andante tranquillo.

F Mendelssohn Bartholdy

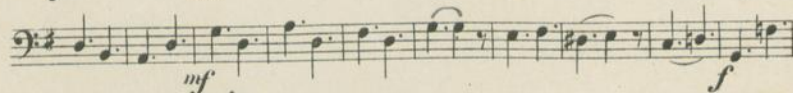
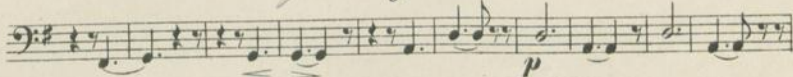
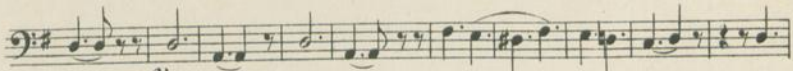

Auf Flügeln des Gesanges.

LIED

Odeon 37.a.

Corno 1 in F.

Andante tranquillo.

F Mendelssohn Bartholdy

pp

p

stacc.

f dim. p p

f dim. p f

mf f

dim. p dim. pp

Auf Flügeln des Gesanges.

LIED.

Odeon 37.a.

Corno 2 in F.

Andante tranquillo.

F Mendelssohn Bartholdy

gen
Acet

1

pp

p

p

fine *f* *dim.* *p* *p*

f *dim.* *p*

f *mf*

4

f *dim.* *pp*

Odeon 37. a.

Auf Flügeln des Gesanges. LIED

Tromba 1 in F.

F Mendelssohn Bartholdy

Andante tranquillo.

1

Solo

1a ed.

Facet

Odeon 37. a.

Auf Flügeln des Gesanges.

LIED

ITAP
25

Tromba 2 in F.

F Mendelssohn Bartholdy

Andante tranquillo.

6

10

A.C. 25108 a.

Auf Flügeln des Gesanges.

LIED

Odeon 37. a.

Trombone Basso, *ad libitum*.

Andante tranquillo.

F Mendelssohn Bartholdy

6 8

29

p *f* *dim.* *mf*

dim.

A.C. 25108 a.