Lembrae-vos

Alto

Padre Jorge Braun S.V.D.

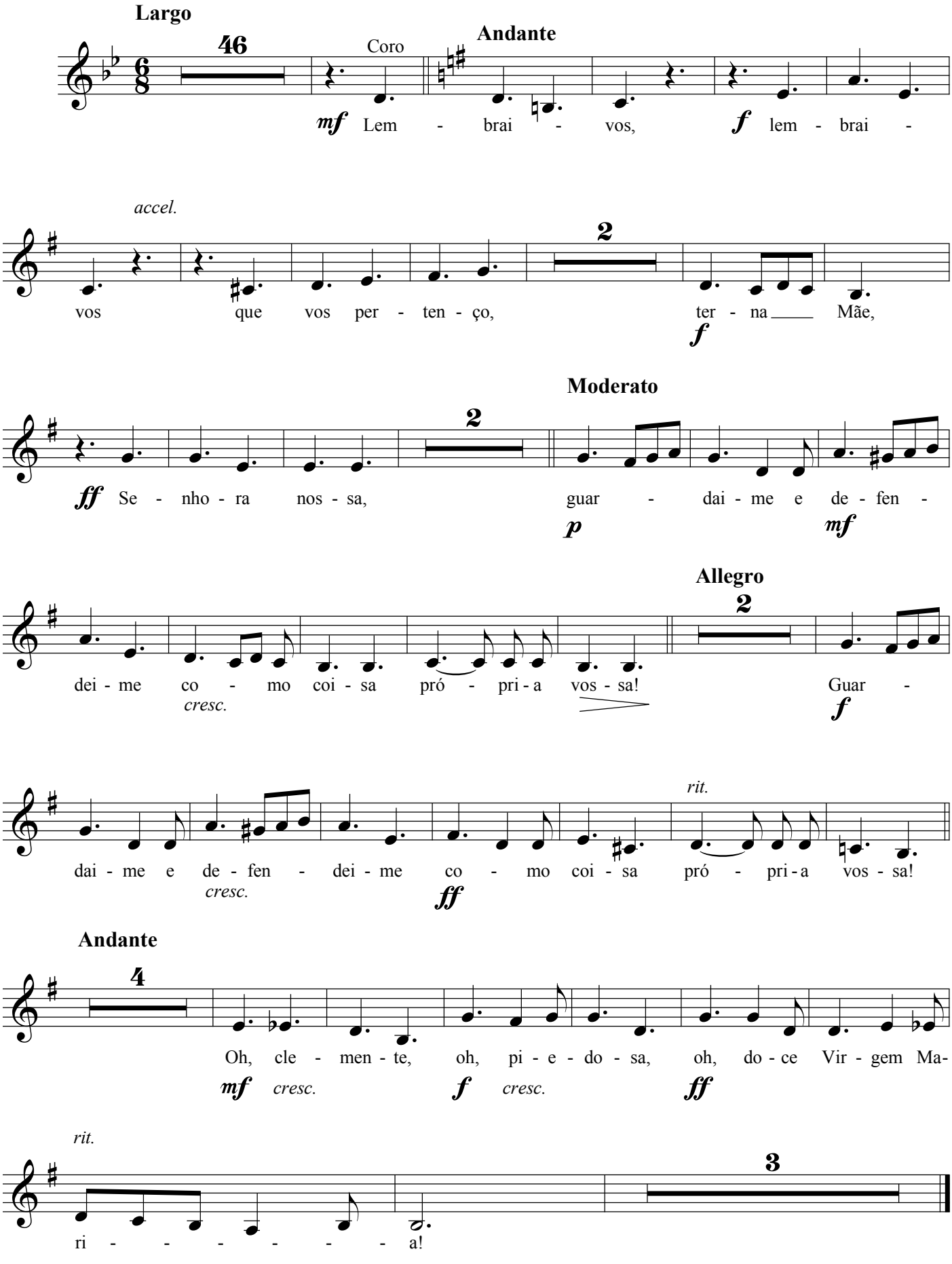

©Edição de Rafael Sales Arantes