

The All-City March

Flute/Piccolo

Herbert S. Gardner

1 *f* Flutes

5 *mf* **A**

9

13

17

21 **B**

25

30

The All-City March/fls/picc/Pg.2

34

1 2

38

C lightly

p

42

46

50

54

D

58

tr *p* *tr* *p* *tr* *p* *tr* *p*

mp

63

cres

tr *p*

3

The All-City March/fls/picc/Pg.3

The All-City March/fls/picc/Pg.4

99

103

108

113

to coda 2nd time

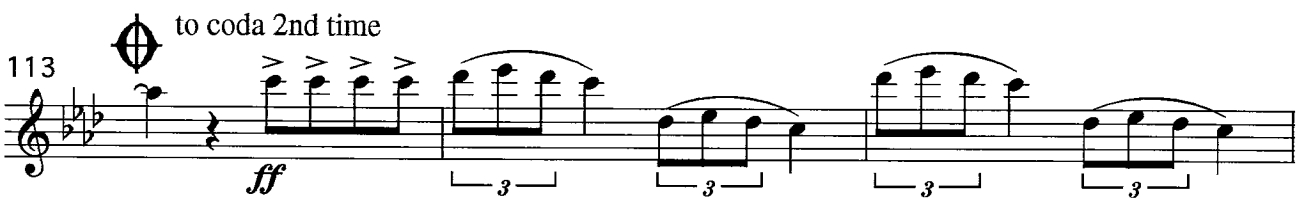

116

119

124

coda

D.S. al coda

The All-City March

Oboe

Herbert S. Gardner

1

f

5 **A**

mf

10

15

20 **B**

25

31

36 **C**

4

mf

The All-City March/oboe/Pg.2

45

62

67

73

78

84

90

96

The All-City March

Bb Clarinet I

Herbert S. Gardner

1 *f*

5 **A** *mf*

9

13

18 **B**

22

27

32

The All-City March/clar 1/Pg.2

36 1 2 C
p *soli*

41 *f* **3**

49 D **3**

58 *mp*

63 *cres*

68 E *ff* **3** **3** **3** **3**

72 **3** **3**

75 **3** **3** *tr.*

The All-City March/clar 1/Pg.3

79 *tr.* *tr.* **F** $\frac{3}{4}$
div. *f* $\underbrace{\hspace{2cm}}_3$

84 $\underbrace{\hspace{2cm}}_3$ $\underbrace{\hspace{2cm}}_3$

88 $\underbrace{\hspace{2cm}}_3$

92 $\underbrace{\hspace{2cm}}_3$ $\underbrace{\hspace{2cm}}_3$

96 **G** $\underbrace{\hspace{2cm}}_3$

100 $\underbrace{\hspace{2cm}}_3$

104 *tr.*

109 *tr.* $\frac{3}{4}$ *ff*

The All-City March

Bb Clarinet II/III

Herbert S. Gardner

1

f

A

5

mf

10

15

B

20

25

30

36

1 2

a2 soli

C

p

The All-City March/clars. 2 & 3/Pg.2

41 *f* *p* 3

49 *p* 3 **D**

58 *mp* *cresc*

64

69 *ff* **E**

73 *div.* 3

76 *tr*

82 **F** *f*

The All-City March/clars. 2 & 3 Pg. 3

88

94

100

107

112

117

120

126

The All-City March

Bassoon

Herbert S. Gardner

1

f *mf* **A**

6

12

19 *f* *mf* **B**

26

31

36 **C** **D** *mp*

63 *cresc.*

16 8

The All-City March/bassoon/Pg.2

69 E

ff

74

78 F %

ff

85

92

98 G

f

105

111

to coda
2nd time

ff

The All-City March/bassoon/Pg.3

116

120

125

The All-City March

Bass Clarinet

Herbert S. Gardner

Tempo di Marcia

1

f *mf* **A**

6

12

19

f *mf* **B**

26

32

1

37

p **C**

42

p

The All-City March/bass clar/Pg.3

94

100

107

112

117

122

The All-City March

1st & 2nd Eb Alto Saxes

Herbert S. Gardner

1

f

mf

A

6

10

15

19

f

mf

B

23

27

32

1

The All-City March/Alto saxes 1&2/Pg.2

2
37

C

4

a2

p

46

4

D

p

55

7

cres

mf

66

E

ff

72

77

a2

82

F

ff

89

The All-City March/Alto saxes 1&2/Pg.3

96 G

103

108

114

120

126 C coda

The All-City March/tenor sax/Pg.2

48

54

60

66

71

76

81

88

The All-City March/tenor sax/Pg.3

94

100

107

112

117

122

The All-City March

E♭ Baritone Sax

Herbert S. Gardner

1

f

5

mf **A**

9

14

19

mf **B**

24

29

35

p **C**

The All-City March/Bari Sax/Pg.2

40

45

50

54

58

63

68

74

The All-City March/Bari Sax/Pg.3

F 

80

85

90

95

100

105

113

120

The All-City March

French Horns I & II

Herbert S. Gardner

1 *f*

5 **A** *mf*

9

13

17 *f*

21 **B** *mf*

25

29 (h)

The All-City March/ F Horns 1 & 2/Pg.2

34

1 2

38 **C** one solo *p*

51 **D** a2

61 soli *cresc* *mf*

66 **E**

72

77 *a2* **F** $\text{\textcircled{F}}$ a2 *ff*

83

The All-City March/ F Horns 1 & 2/Pg.3

90

96

103

108

114

119

124

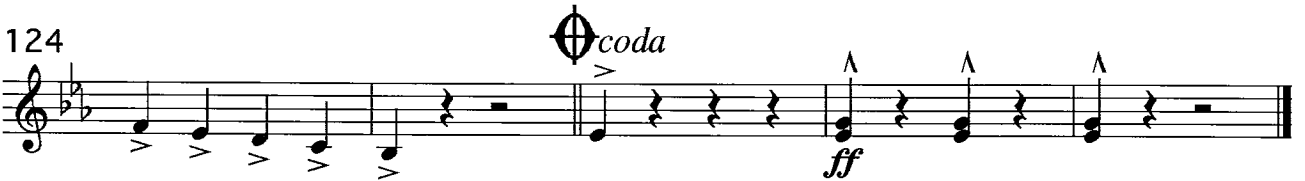

D.S. al coda

The All-City March

Bb Trumpet I

Herbert S. Gardner

1 *div.*
f

5 **A**
mf

10

15

20 **B**

25

31

36 **C**
1 2 One solo *p* *f*

The All-City March/tpt 1/Pg.2

42 (all) *p* (solo)

50 (all) **D** (solo)

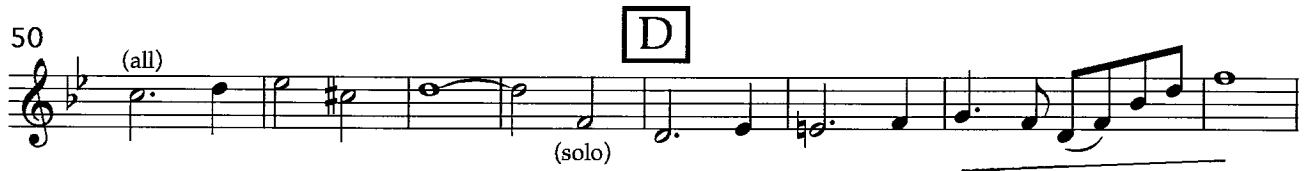

58 (all) *mp* *cres*

64 *mf*

69 **E** *ff*

73 simile

77 (h) *ff*

82 **F** $\text{\textcircled{F}}$

The All-City March/tpt 1/Pg.3

89

95

101

107

112

117

121

126

The All-City March

Bb Trumpet II & III

Herbert S. Gardner

1 unis e divisi

5 **A**

10

15

20 **B**

25

31

36 **C**

The All-City March/ tpts 2&3/Pg.3

101

107

112

2nd time to coda

ff

117

simile

121

D.S. al coda

ff

126

coda

ff

The All-City March

Euphonium

Herbert S. Gardner

1 *f* **A** *mf*

6

12

19 *f* *mf* **B**

26

31

36 *p* **C**

41 *p*

The All-City March/euphonium/Pg.2

47

53

D

58

divisi

65

70

E

74

78

F

85

The All-City March/euphonium/Pg.3

92

98

G

105

111

116

120

125

The All-City March

Trombone I & II

Herbert S. Gardner

1 *f* *divisi e unis* **A** *mf*

6

10

14

18 *f* *mf* **B**

22

26

30

The All-City March/trombones 1 & 2/Pg.2

35

39

45

50

55

61

67

72

The All-City March/trombones 1 & 2/Pg.3

77

82

F 
(unis)

89

96

G

104

110

to coda
2nd time

116

122

 coda

The All-City March/tuba/Pg.2

36 ¹ | 2 C

p

40

44

49

53 D

p

57

62

mf

67 E

f

The All-City March/tuba/Pg.4

111  to coda
2nd time

116

121

126  coda

The All-City March

Snare & Field Drums

Herbert S. Gardner

1 (both)

f

5 **A**

mf

9

13

17

21 **B**

25

29

The All-City March/snare & field drs./Pg.2

34

1 2

C

snare drs. only

39

42

46

49

52

D

56

60

The All-City March/snare & field drs./Pg.3

63

67

73

79

84

91

98

105

The All-City March/snare & field drs./Pg.4

110

2nd time
to coda

117

123

The All-City March

Herbert S. Gardner

Cymbal/ Bass Drum

1 cym.

f *sf* *mf*
B.D. soli

A

7

14

21 B

mf
mf

28

All-City March/Cym & B.D./ pg 2

34 cym. 1 | 2 C

B.D. *p*

39

44

mp *p*

49 D

mp *p*

55

All-City March/Cym & B.D./ pg 3

60 cym.

B.D.

p *cres* *mf*

p *cres* *mf*

65

70 **E**

f

f

75

f *cres*

f *cres*

81 **F**

ff *f*

ff *f*

All-City March/Cym & B.D./ pg 4

87

93

G

mf

99

106

112

2nd time to coda

f

All-City March/Cym & B.D./ pg 5

118

124

cres *ff* *ff*

D.S. al coda

The All-City March

Glockenspiel

Herbert S. Gardner

1 4 **A** 16 **B** 15 1

37² **C** 16 **D** 16 **E** 12 **F** sc

83

91

98 **G**

106

112 to coda
2nd time 13

D.C. al Coda

126 coda
ff damp

The All-City March

Timpani

Herbert S. Gardner

1

Eb, F, Bb

3

sfz

mf

A

7

12

17

B

mf

22

27

3

35

1

2 to Eb, Bb, Ab

C

16

54

D

16

E

8

f

