

Trompa
en Re

Sinfonía No 31

en Re Mayor "Paris"
K.297

Wolfgang Amadeus Mozart
Transcrip. Gory
info@gory.jazztel.es

Allegro assai

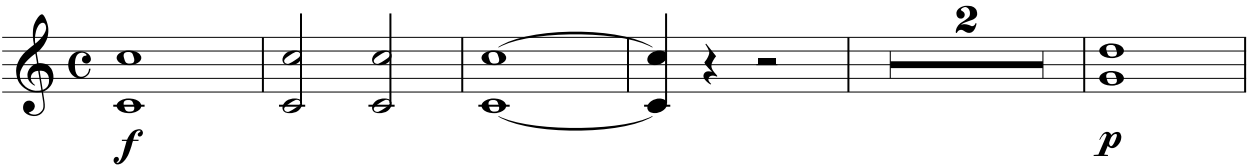
I. 

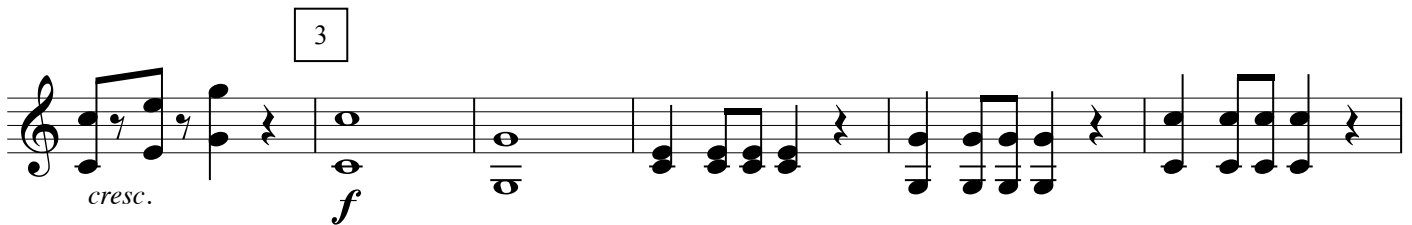

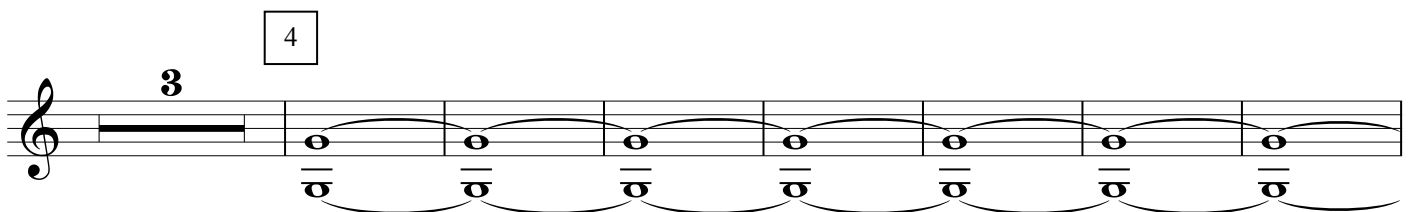

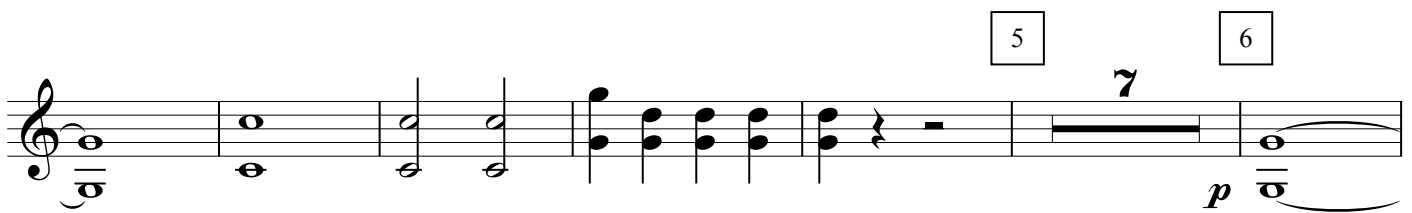

8 9

9

f

10

11

2

p

12

4

f

13 14

9 4 a 2.

p

15

p *f*

p

16

f

17

18

19

p

20

p

21

22

23

24

25

26

27

Andantino

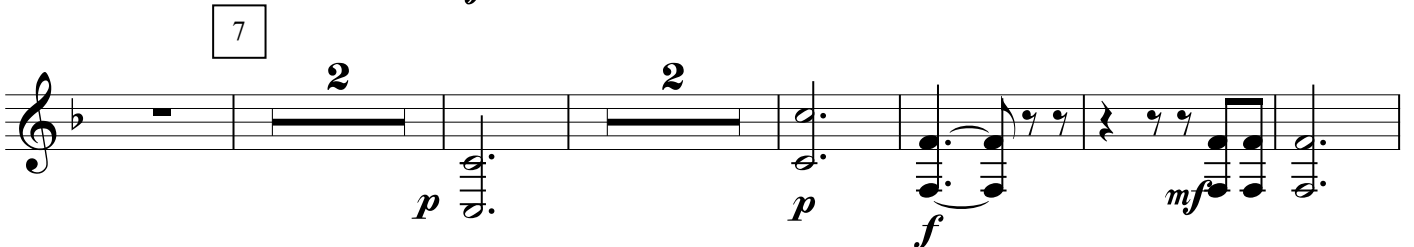
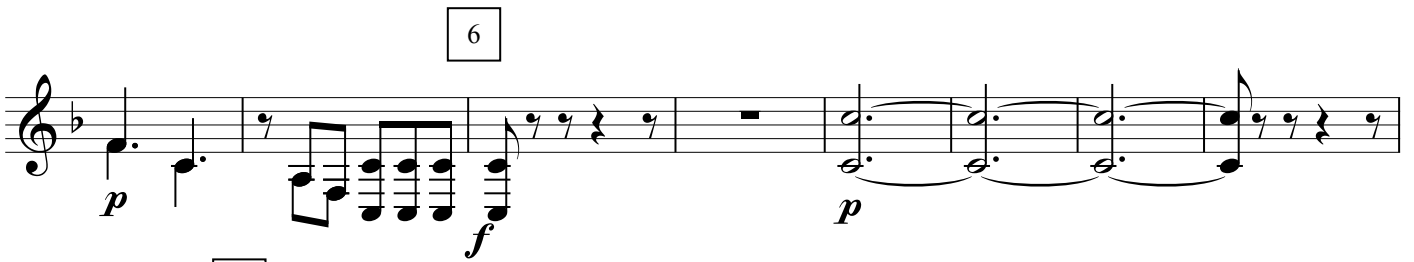
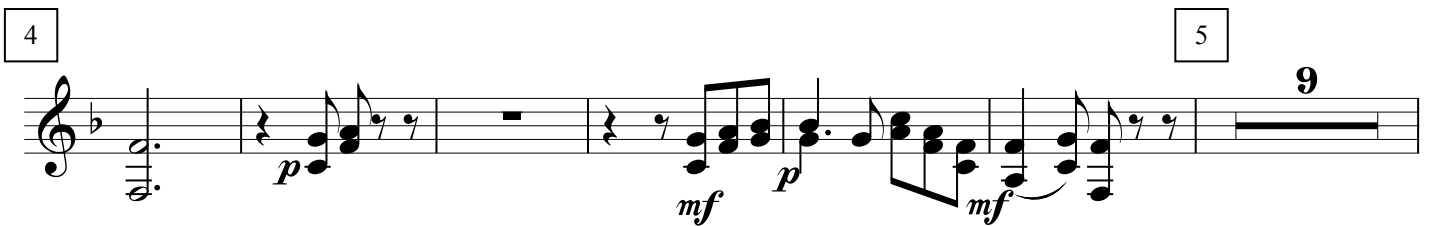
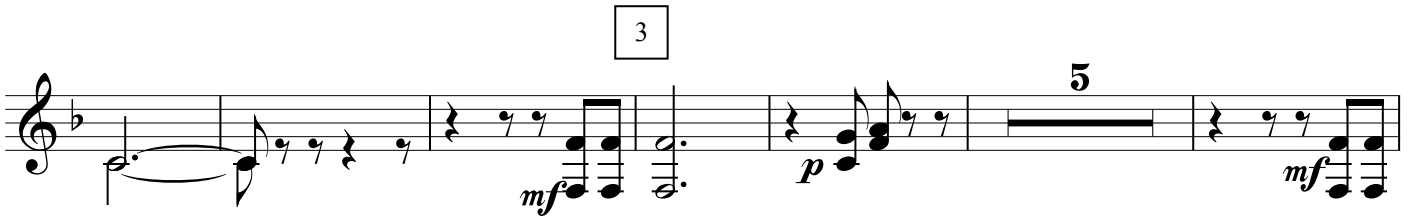
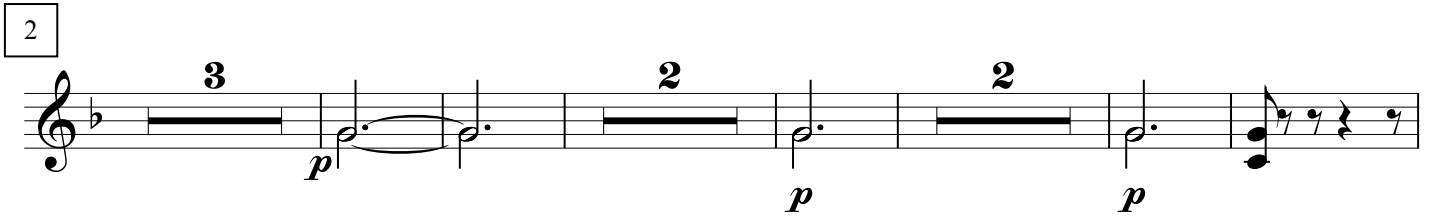
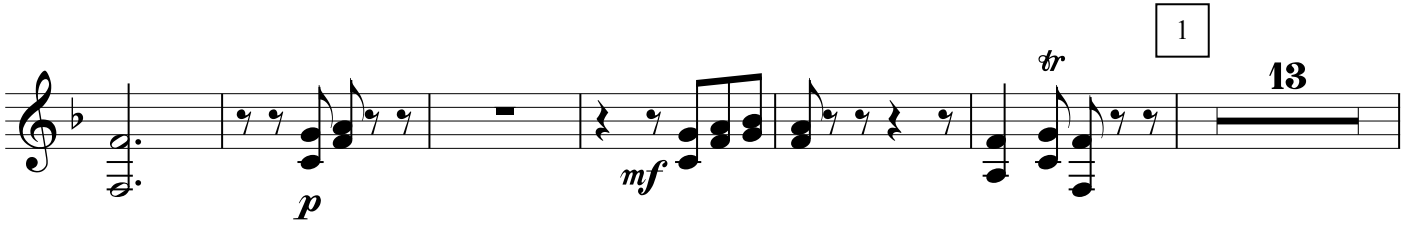
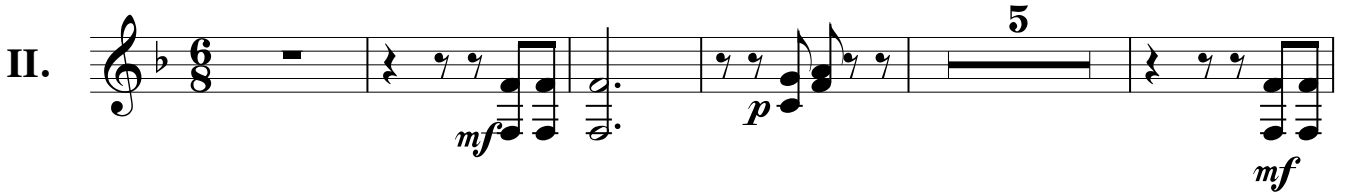

8

Allegro

1

2

3

4

12

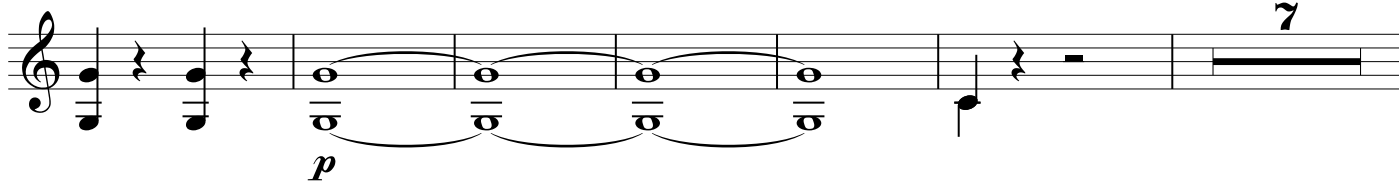

13

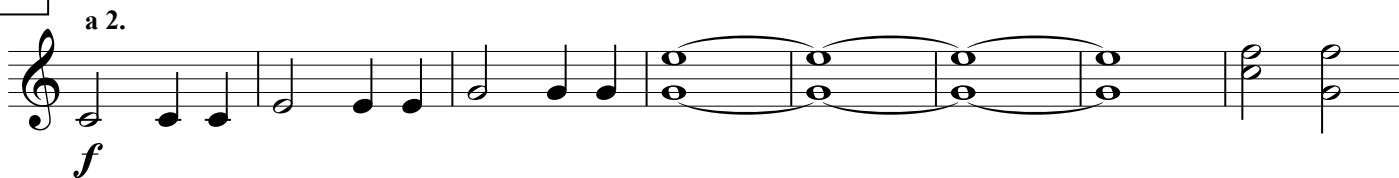

a 2.

14

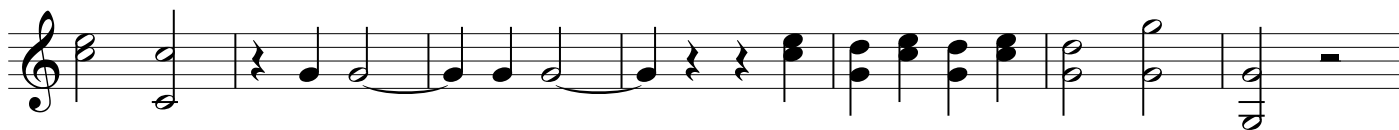

15

16

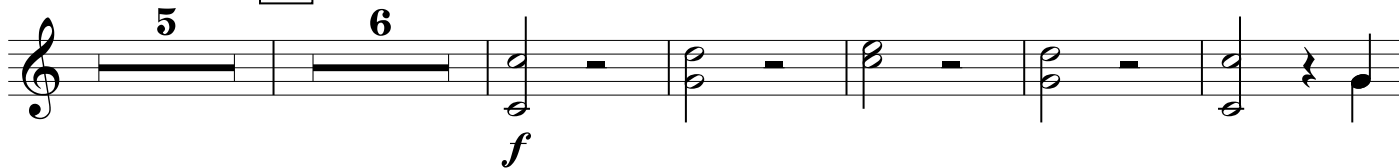

17

18

a 2.

