The Favorite

AIRS,

or

Drink to me only.

LA MIA CRUDEL TIRANNA,

& My own kind Deary O!

With Variations for the

HARP,

And Flute or Violin Accomp.t ad Libitum.

Composed, Arranged & Dedicated to

Miss Annesley.

BY

S. DUSSEK.

But. Sta. Hall. PR.d

Set 7.

London Published by Monzani & Hill, Music Sellers to
HRH the Prince of Wales 30 Old Bond St.
Where may be had Set 1 to 9
By the Above.

The Favorite

AIRS,

or

Drink to me only,

LA MIA CRUDEL TIRANNA,

& My own kind Dearie O!

With Variations for the

HARP,

And Flute or Violin Accomp.t ad Libitum,

Composed, Arranged & Dedicated, to

Miss Annesley,

BY

S. DUSSEK. PR.d

Ent. Sta. Hall.

Set 7.

London Published by Monzani & Hill, Music Sellers to

H.R.H. the Prince of Wales 30 Old Bond St.

Where may be had Set 1 to 9

By the Above.

Drink to me only

Allegretto

Var: 1

Var: 2

Var: 3

La mia Crudel Tirrana

Allegro
Moderato

16

Var: 1

2

Var: 2 Tacet

Var: 3

Var: 4

3

1

FLAUTO o VIOLINO

My ain kind Deary O

Andantino
Grazioso

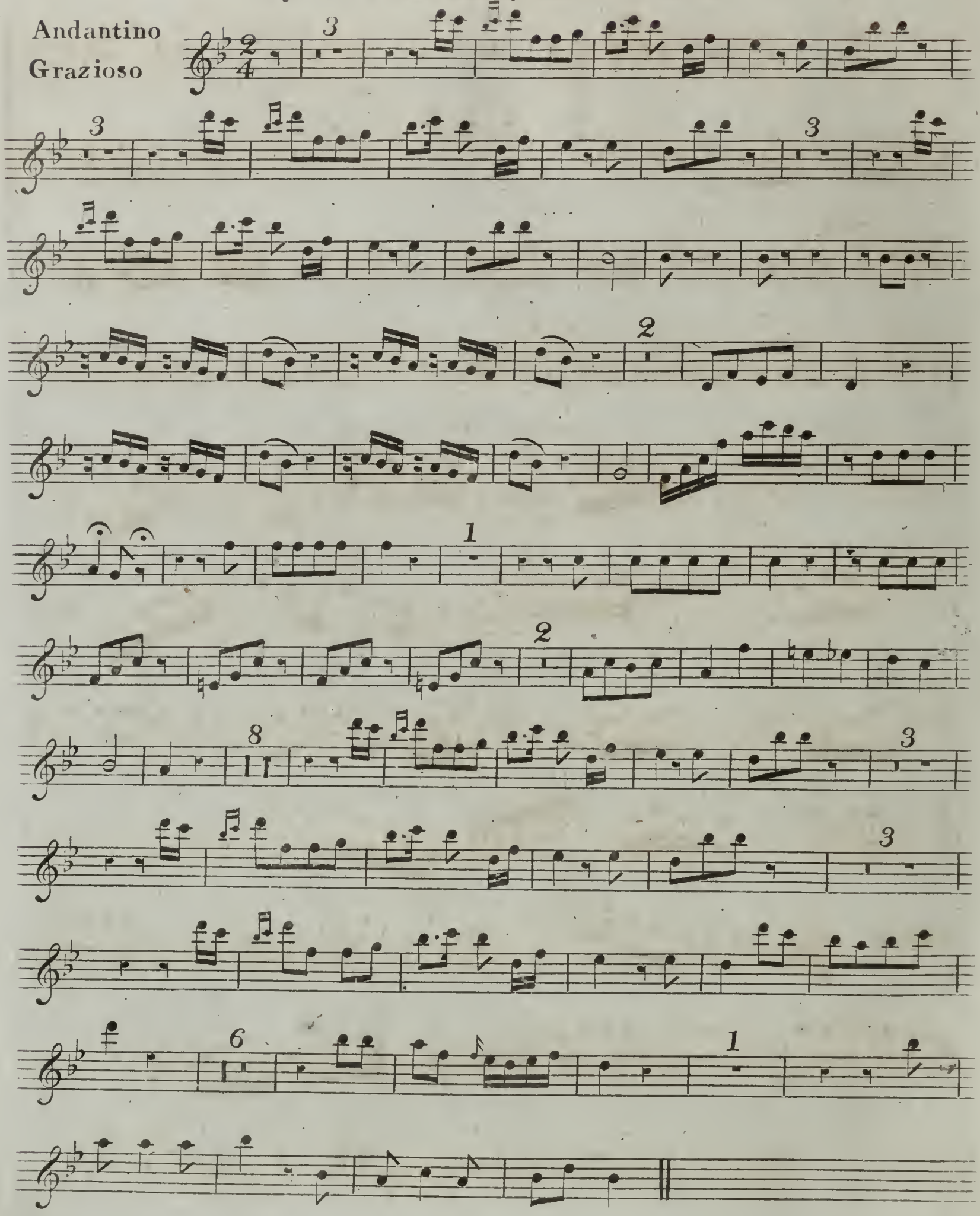

Digitized by the Internet Archive
in 2012 with funding from
Brigham Young University

http://www.archive.org/details/favoriteairsofdr00duss

"Se vuol ballare"

THEMA VIII. Allegretto

Var: 1.

Var: 2.

Var: 3.

Var: 4.

Var: 5.

HARP

DRINK TO ME ONLY WITH THINE EYES.

Allegretto

VAR: 1

VAR: 2

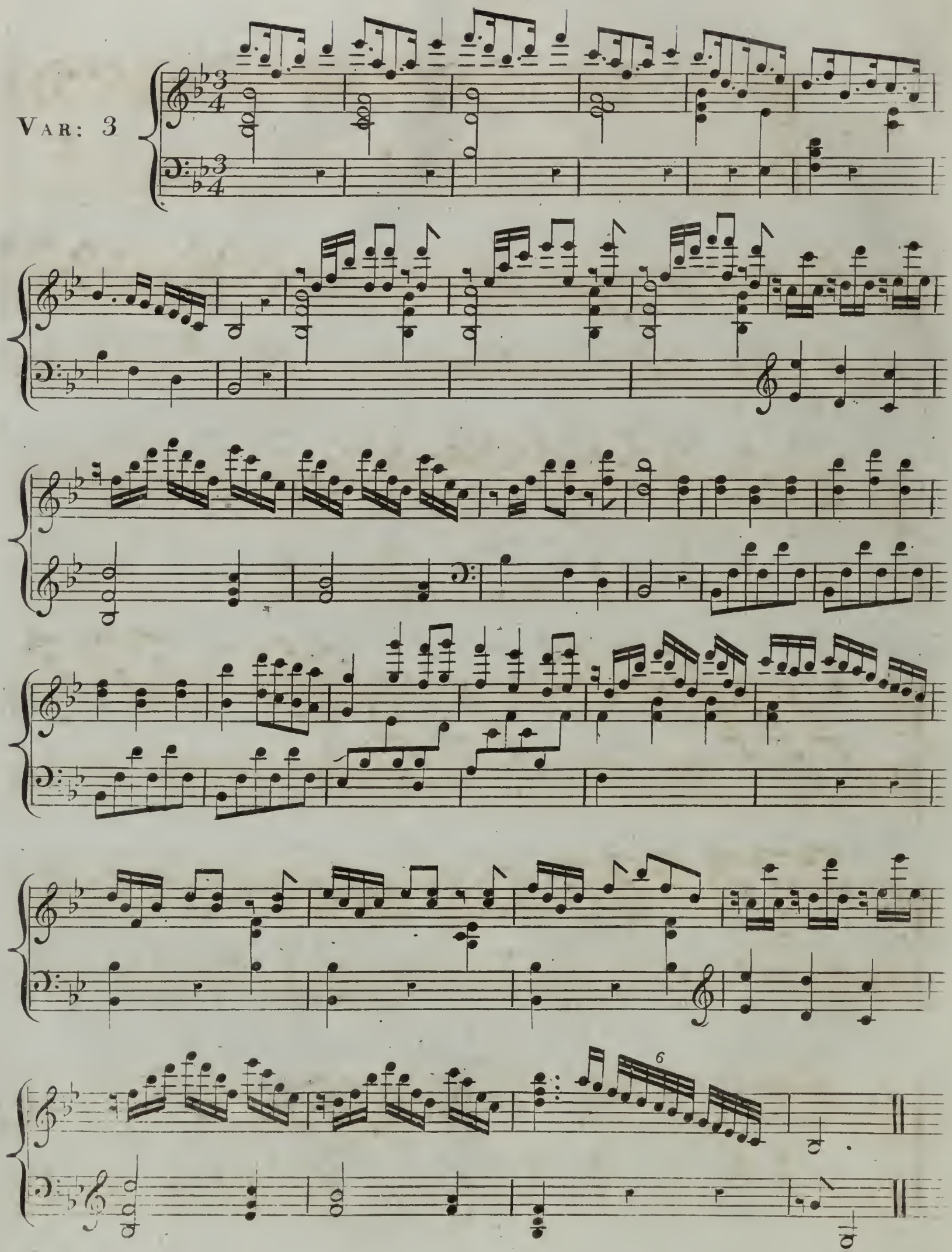
VAR: 3
6

La mia crudel Tiranna

Allegro
Moderato

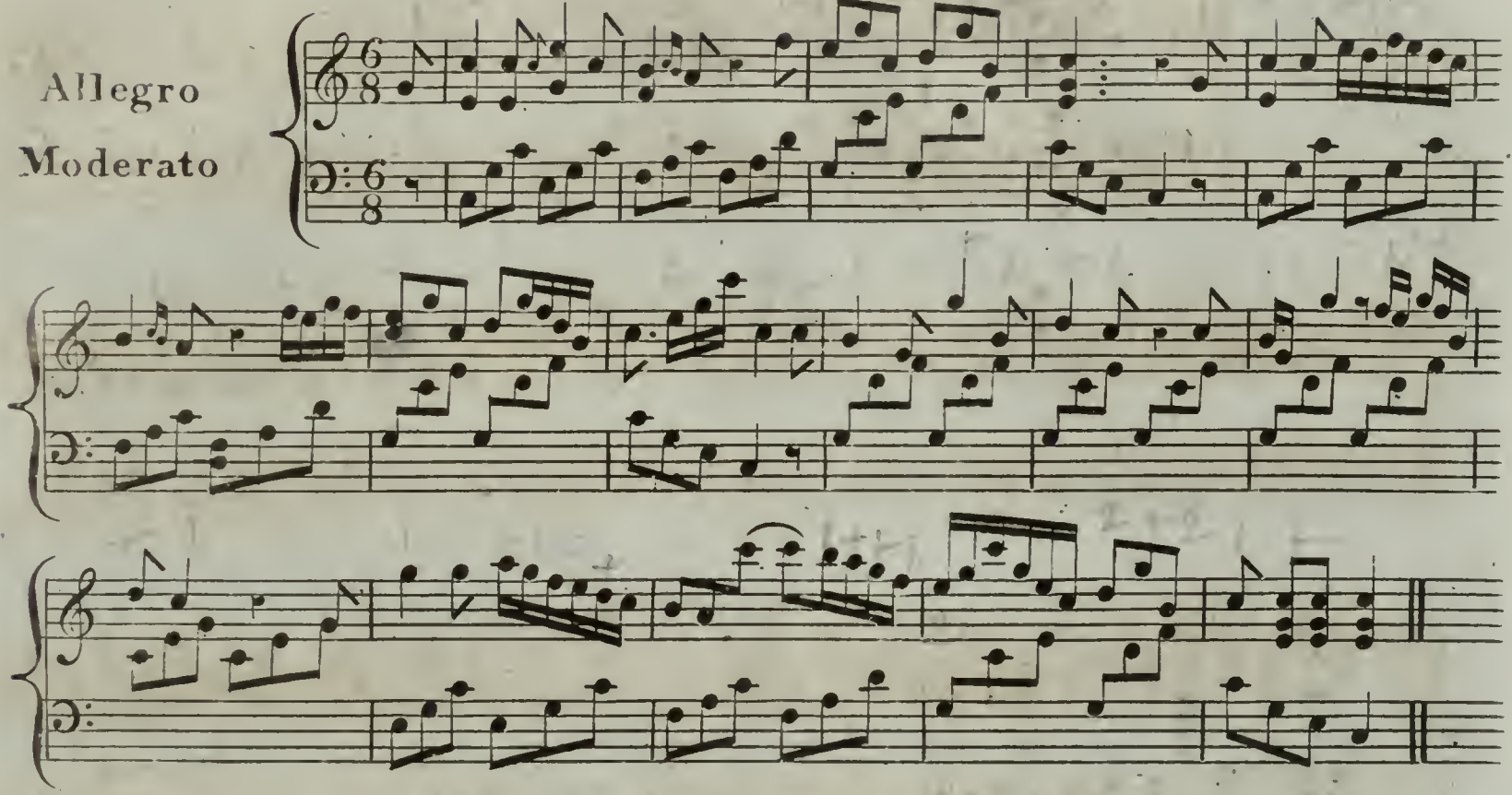

Var: 1

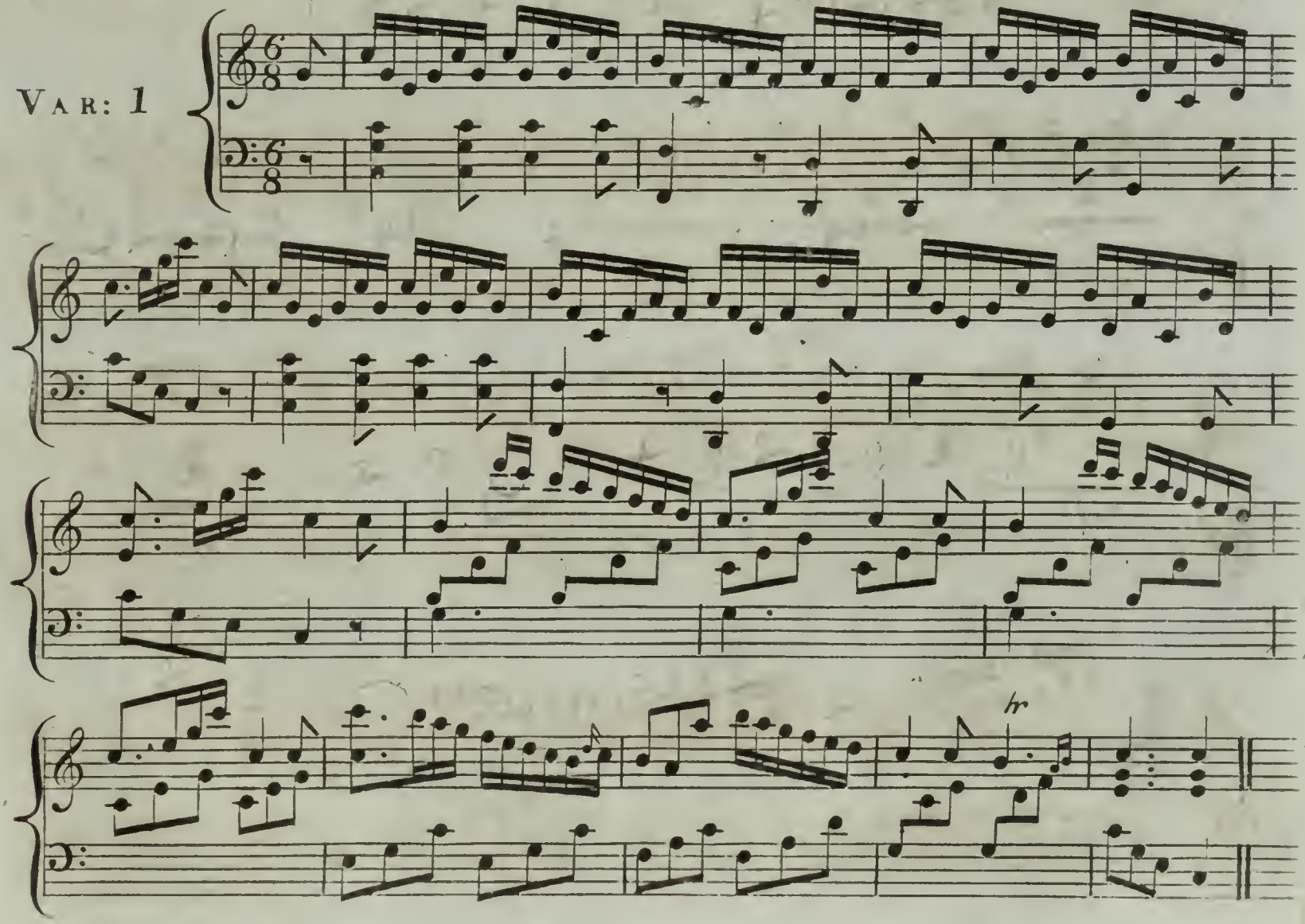

VAR: 2

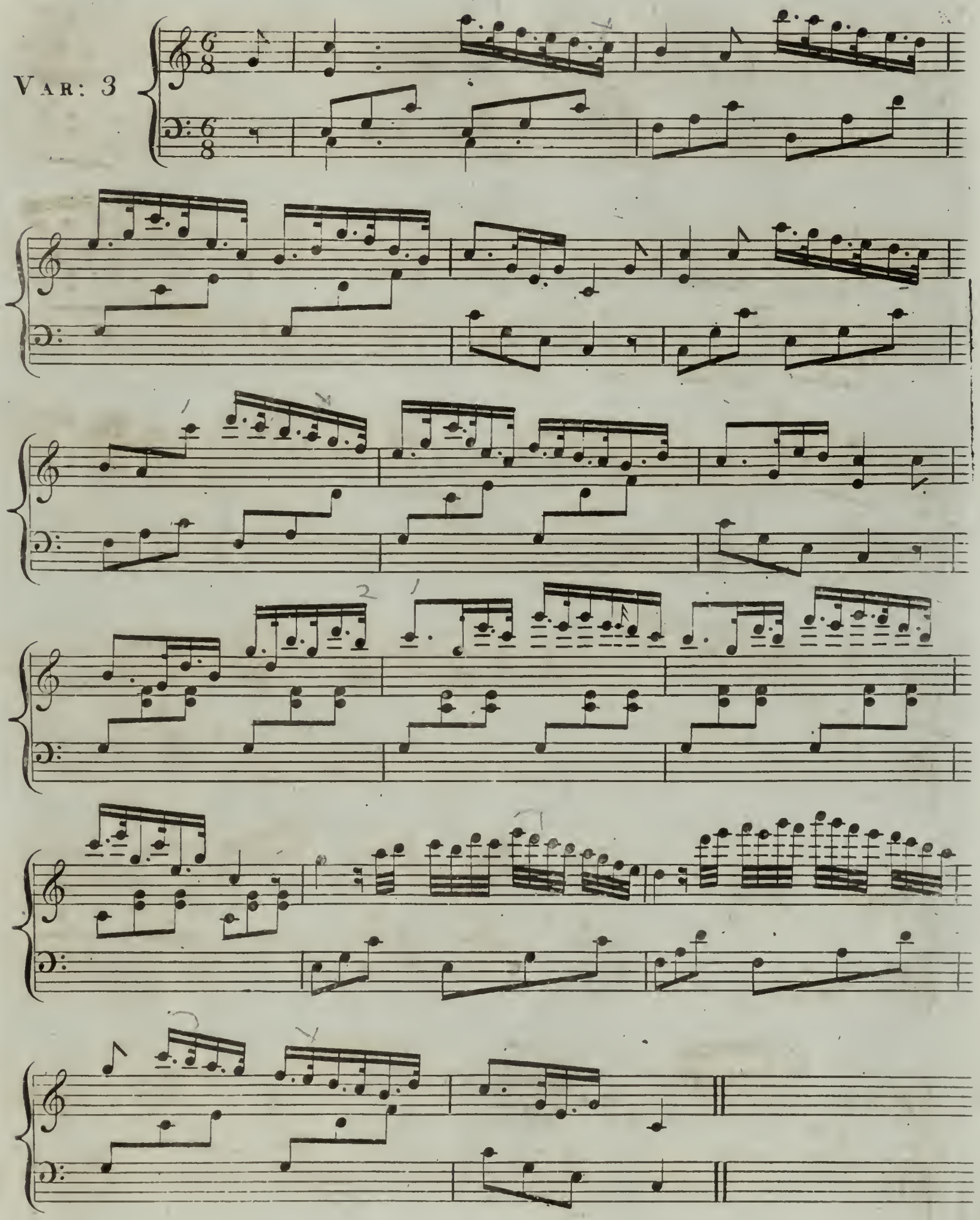

S. D[illegible] Air. 7th Set

VAR: 4

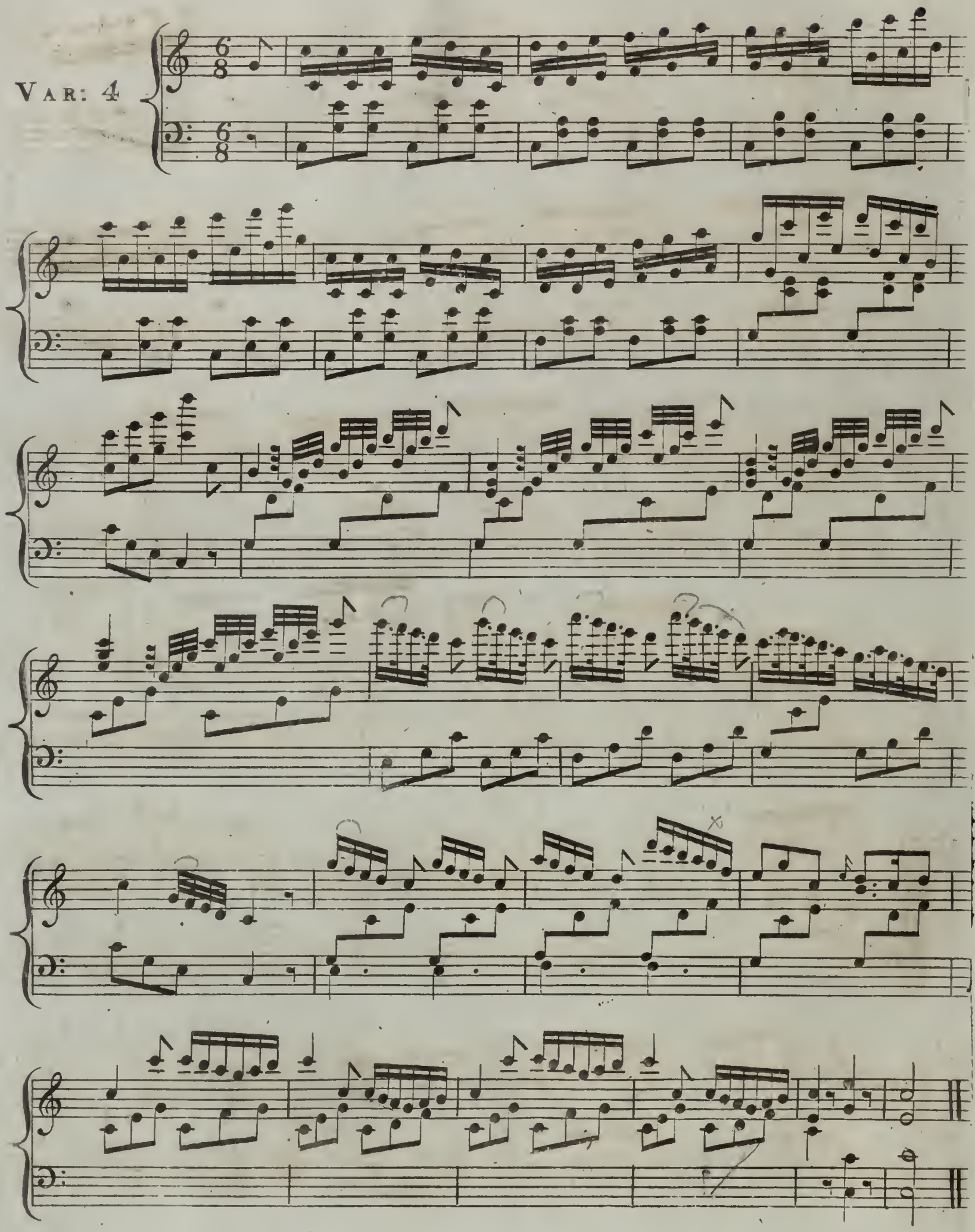

S. Dussecks Airs 7.th Set

My ain kind Deary O.

Andantino
Grazioso

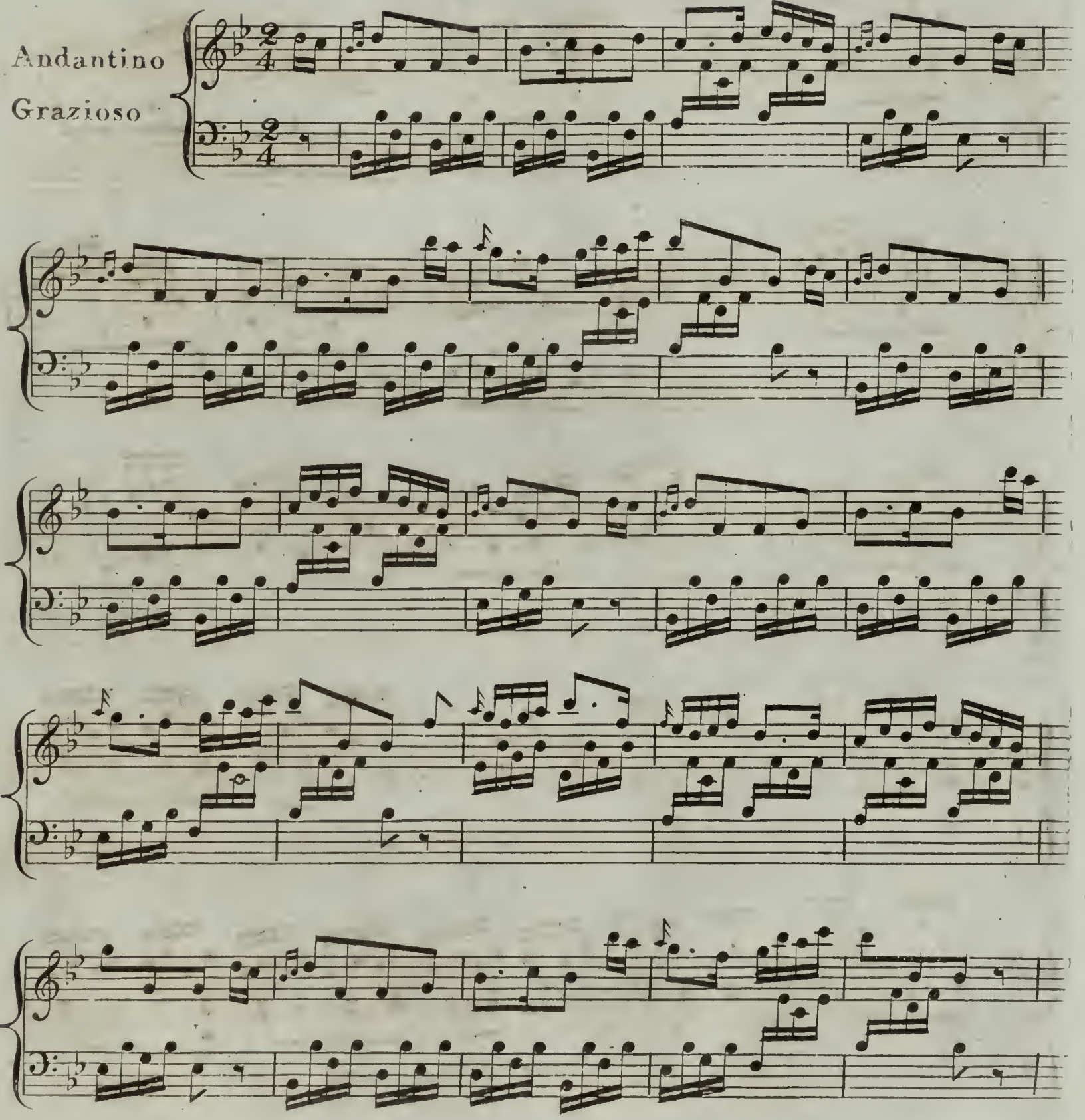

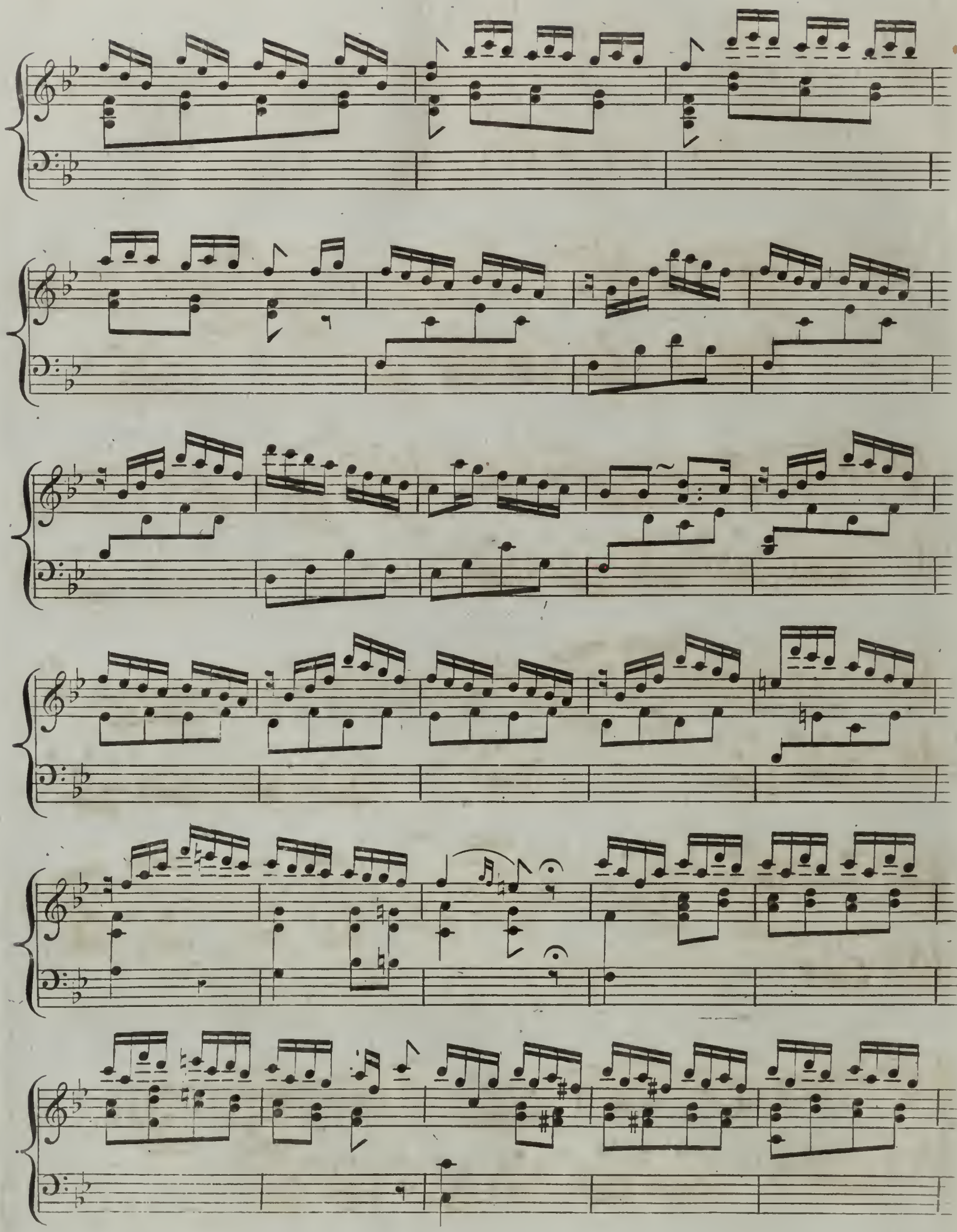

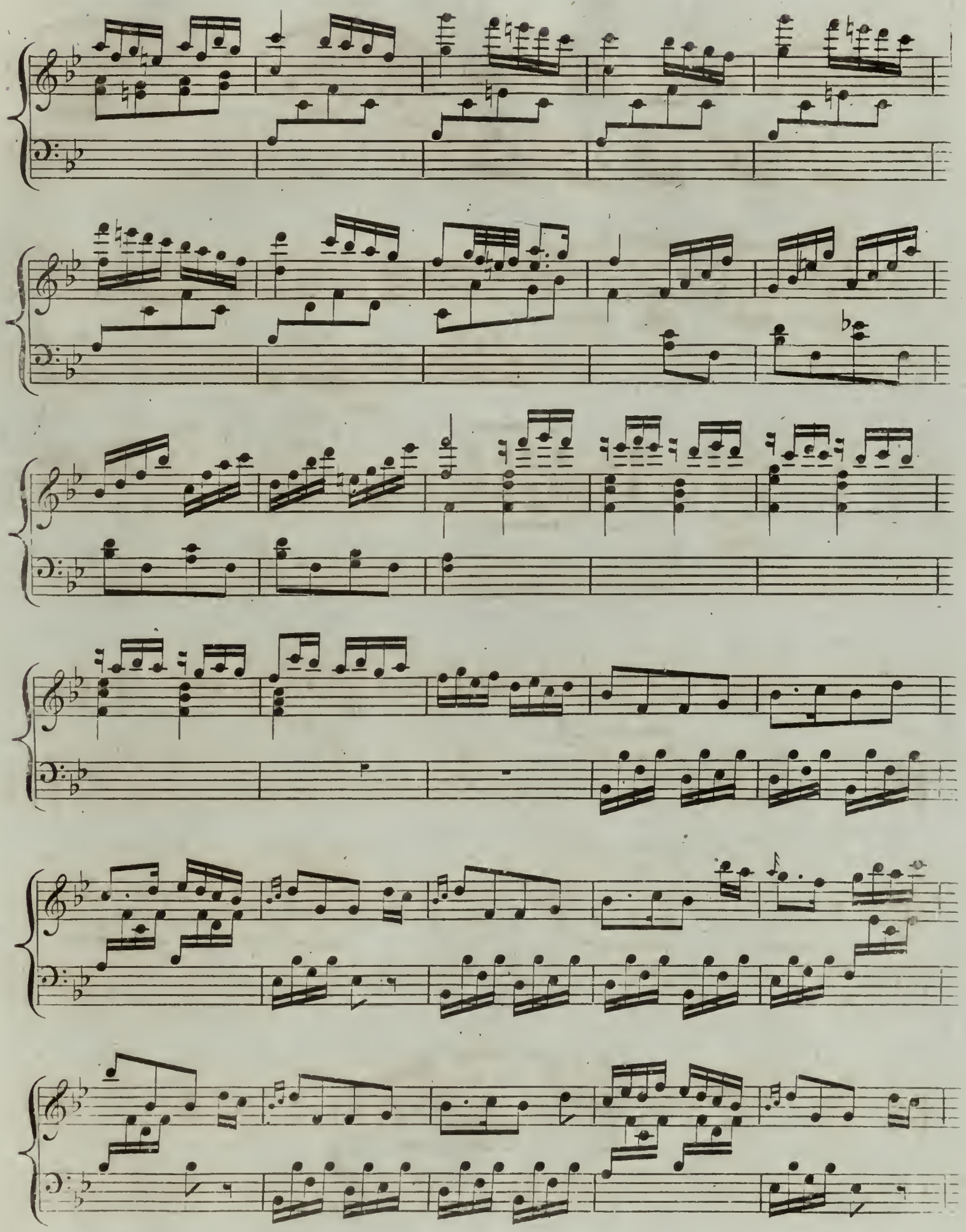

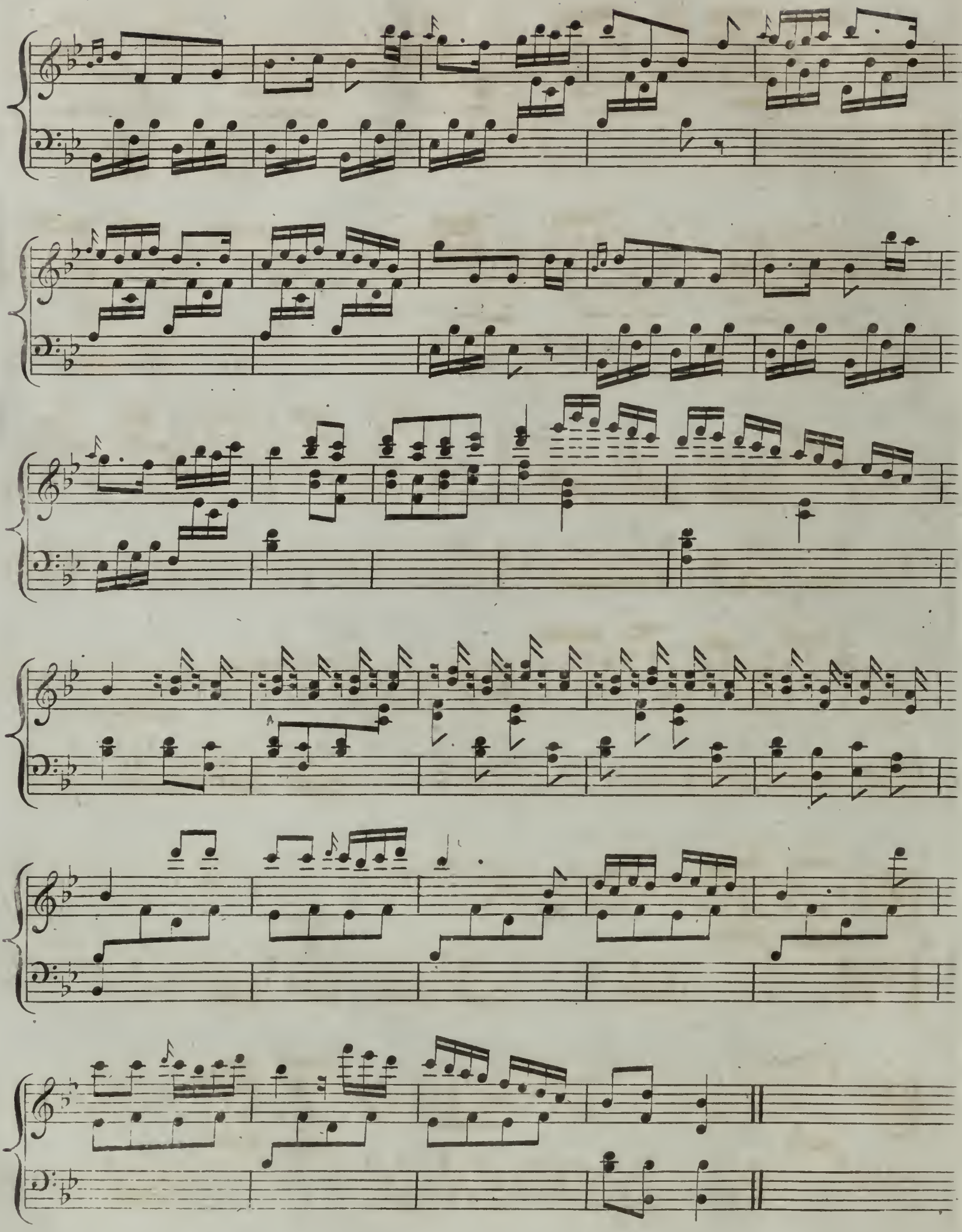

CATALOGUE of HARP MUSIC,

Published by Monzani & Hill, Music Sellers to H.R.H. the Prince of Wales,

No. 3, OLD BOND STREET, LONDON.

Jones sc 3 St Andrew Street Little St Martins Lane

	S.	D.
Casimir's March & 2 Waltzes	2.	0
Coulman's Murphy Delaney	1.	0
... Ap Shenkin	1.	0
Dizi's Sonata Pastorale	4.	0
... Int. Margine, with Var.s H. acc.t	4.	0
... Les Pensées d'Amour d.e with d.o	4.	0
J. Dussek's Airs 1.st Set: As hyd ỷ nos / Rosline Castle / One a Welsh Air (contains)	3.	6
... 2.nd Set Ye Banks of Boas / As Perdona / And Welsh Air	3.	6
3.rd Set. Cara Armonia / & Mill. Spanish Air	3.	6
4.th Set. Welsh Air / And Irish D.o	3.	6
5.th Set. Contento il Cor / And Welsh Air the Red Piper's Melody	3.	6
6.th Set Tweed Side / & Waltz by Mozart	2.	6
7.th Set. Drink to me only / La mia crudel / & My auntsire Crary / With Flute acc.o ad lib.	4.	0
8.th Set La Brendina / Adieu my fears & sorrows / & Military Movement / With D.o D.o	4.	0
9.th Set. Italian Air in Nina / Welsh Air Rhyas Megen / & Spanish Boleros / With D.o D.o	4.	0
De la Cour i Semi Cedi as Rondo	2.	0
Guandlei's Aria di Ballo with H. acc.t	2.	6
..... L'Elegante with D.o	2.	6
..... Le Badinage Calabrien D.o	2.	6
..... Rondo Polonese with D.o	2.	6
Holzrechts Aria detto la mia in D. Var.s & H. acc.t	3.	0
... Pastorale & Hornpipe	1.	6
Marris's 12 Preludes	4.	6
Var.s to 2 Airs from La Frascatana	2.	0
D.o 2 nuove Pin Belle	2.	0
Neubourg's Preludes for Mod.n	2.	6
Nadermann's Nin pin andrai Farfalone, & La dove Prende.n Var.s	3.	6
Pleyel's Swiss Air with Var.s	1.	6
Tomaschi's Sonata with V.o to Acc.t	2.	6
Twenty eight Russian Airs	4.	0
Wepperts 12 Progressive Lessons	5.	0
1 Sonata Op 2	2.	0
... 3 Sonatinas V.o Acc.t	1.	0
Wellmis's Lieber Augustine with H. acc.t	3.	0

Duetts
FOR HARP & PIANO FORTE.

	S.	D
Bessi's March & Pollacca from Inza	3.	0
W. Clarke's Introduction "Of a noble Race was Shenkin" with Var.s (Air from the Beggar's Opera adapted by J. Eloum)	4.	0
Dussek's 2 Duettinos	4.	0
J. Dussek's 1 Duett	3.	0
Masi's Op 12 ... N.o 1	2.	6
... N.o 2	2.	6
... N.o 3	2.	6
Wepperts 3 Duetts Op 9	6.	0
... 1 C.o Op 5	2.	6
... (12 Div.ts Op 12	5.	0