

Georg Gerson

(1790–1825)

Cantate

af Dr. Meisling

til Kongen's Fødselsdag

G.173

Violoncello

(Contemporized)

Edited by

Christian Mondrup

Cantate af Dr. Meisling til Kongens Fødselsdag

All[egro] con brio

Georg Gerson (1790-1825)

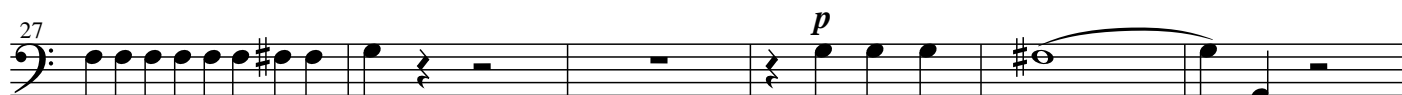
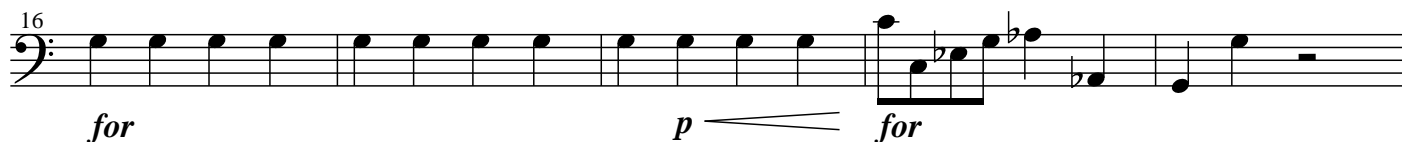

Andante con moto

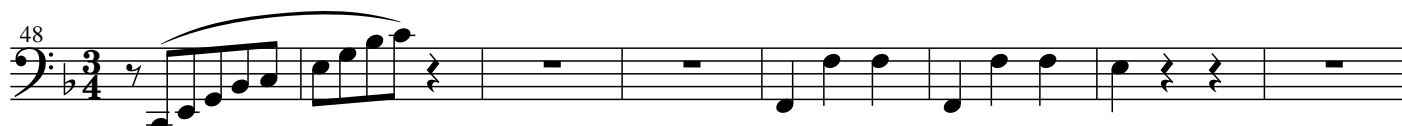

Violoncello

56

mf *p*

64

cresc *mf*

72

mf *p*

80

cresc *mf*

88

pizz *p* *col arco* *p*

94

p

100

p

108

p

116

mf *p*

124

pp *p*

132

cresc *mf* *p*

Violoncello

140

146

151

Allegro moderato

156

163

170

176

182

188

Allegro vivace

195

199

Violoncello

203

207

207 *cresc*

211

211 *mf* *f*

215

215 *p* *p*

219

219 *rfp*

223

223

227

227 *f* *fp* *f*

231

231 *[mf]*

Allegro moderato

235 *f* *pizz* *p* **36**

Recit:

276 *mf* *p*

All[egro]

Allegro molto

283 *p* *cresc* *f*

Violoncello

288

292

296

300

305

310

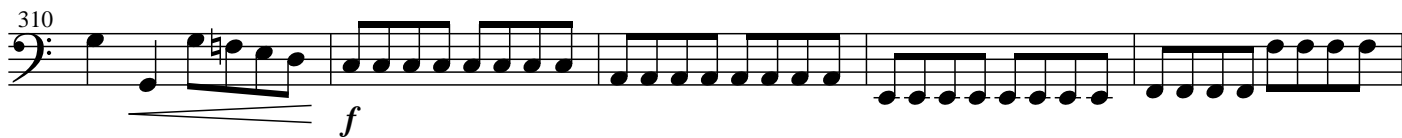

315

320

325

330

