

Zweite Symphonie.

Es dur.

Franz Schmidt.

Clarinete I in B.

Lebhaft. $\text{♩} = 108$

p

poco cresc.

cresc. molto

f

p

cresc.

ff

ff

ff

ff

1 2 1

EDWIN F. KALMUS & CO., INC.
Publishers of Music
Boca Raton, Florida

Clarinetto 1 in B.

Etwas breiter werdend.

f

ff

pp dim.

pp

pp

pp

pp

pp

ff

f

p

pp

Solo

cresc.

Solo

ff

p

Etwas zurückh.

pp

pp

Noch langsamer: 6 Hauptzeitmaß

1 Jm

pp

p

Ruhiger: 5

Clarinetto 1, in B.

4

Sehr lebhaft. 11 *f* 2 *ff* 1 *ff*

Immer lebhafter: 1 *f* 1 *f* *Nach u. nach*
ruhiger werden. 12 1 *p cresc. molto ff* = *ff*

meno f *dim.*

13 *Immer ruhiger:* *Noch langsamer:* *dim.* *pp*
 14 2 *Im Hauptzeitmaß.* *tr. 15* 1 *p cresc.*

p *pp* *p* *cresc.* *ff*

ff

16 *ff*

Clarinete 1 in B.

etwas breiter werdend.

ruhiger.

Sacht und nach wieder fließend.

f *dim.*

pp *p*

espr. *pp*

f *f*

f *espr.* *asc.*

f *f*

pp *p* *espr.* *p* *asc.* *etwas*

f *zurückhaltend.* *usc molto* *ruhiger.* *ff* *Solo.* *dim.* *pp*

Solo. *p* *espr.* *p* *sehr reich.* *pp*

espr. *dim.* *Noch langsamer.* *20* *Sehr ruhig beginnend.*

pp *4*

Clarinete 1 in B.

doch gleich wieder lebhaft steigend.

pp

3 21

f

cresc. molto *f*

cresc.

cresc.

Sehr lebhaft.

b b b 22

ff

23

1

ff

Allegretto con variazioni.

Einfach und zart.

24^p

echo sub pp

25 *in Tempo*
attacca

Var. I. *In demselben Tempo.* 10
 25^a 15 26 6
attacca

Var. II. (*etwas fließender.*)
 p 27 *poco cresc.*

mp

28 *espi.* 3
 p *attacca*

Var. III. (*sehr leicht.*) 29 15 30 15 31 1 1

Var. IV. (*Schnell.*) *mf* 6
 2 f f 32 *sf*

5

33 Var. V. (*sehr schnell.*) 8 *pp* 2 34 1

pp 5

1

35 *Sehr zurückhalten.* 3

Var. VI. (Angsam u. ruhig.)

3 36 *p espr.* *espr.* 37

cresc. molto *poco dim.* *pp dim.*

Var. VII. (Sehr schnell.)

38 39 40 41

pp *pp*

Var. VIII. Sehr leidenschaftlich (nicht zu schnell.)

f

+) Diese Triolen sind nicht breit, sondern mehr strüchtig auszuführen.)

Clarinetto 1 in B.

mf esp. aer. f

f

51 52

6 4 f cresc. molto

ff dim. f

54

2 3 pp SLRL

55 5 p cresc.

ff *Stötzlich breiter werdend.*

56

Sehr zurückhaltend. dim.

Var. X. Trio. (Sehr ruhig)

1 p

57 poco cresc.

cresc. dim. p

p cresc. pp

mf f exp: dim.

58 Mit größtem Ausdruck. f

dim. Tempo 1. Scherzo

etwas zurückh.

p dim. pp f

59 dim. f

5 60 3 f dim.

f cresc.

61 *ff* *dim.*

p *f* 4

62 *acc.* *ff* *dim.*

4 *ff* 63

2 *pp* 3 *pp*

64 7 *ff*

Solo. *mf* *esp.*

1 65 *p* *cresc.* *acc.*

f *f*

66 *ff* *dim. molto* *ff* *dim.*

6 *Solo.* *p*

67 4

Finale.

Clarinete 1, in B.

82 *Ruhig.*
Solo. espr.
mp

2 *f* *zurückh.* *Ruhiger.* 6 *p* 83 *espr.*

5 *pp* *sehr zurückh.* *Sehr ruhig.* *p espr.* 7

84

1 *p* *Langsamer.* *nach u. nach lebhafter.* *espr.*

2 *p* *Noch lebhafter*

85 *steigernd.* *ff* *1 mf espr.* *ruhiges Hauptzeitmaß.*

86 *cresc.* *f*

3 *ff* 4

87 *ff* 3

sehr lebhaft.

allmählich steigend.

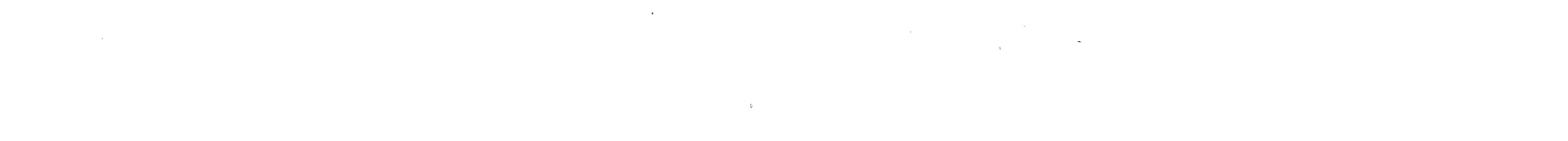
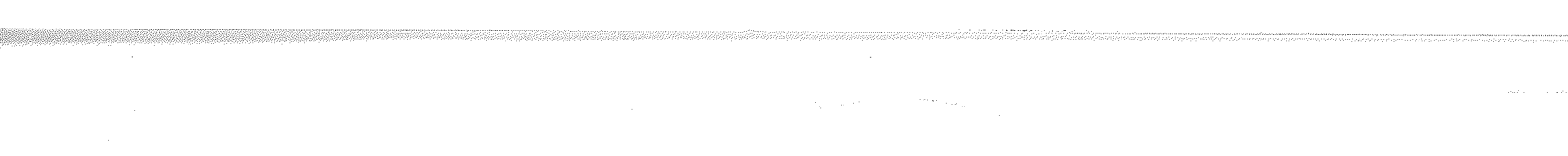
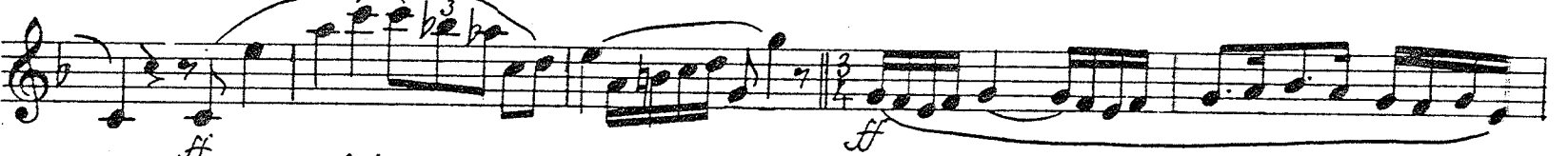
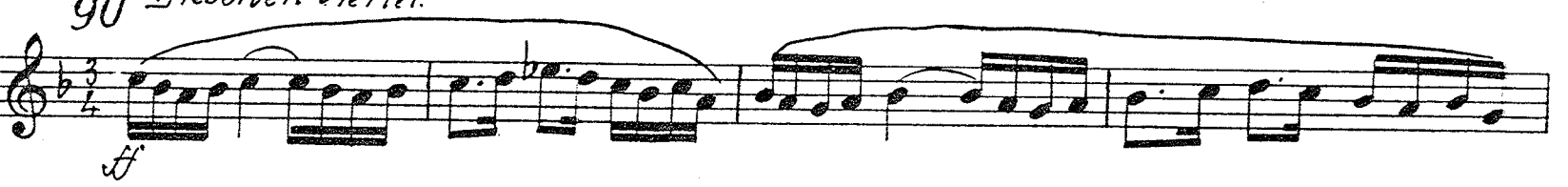
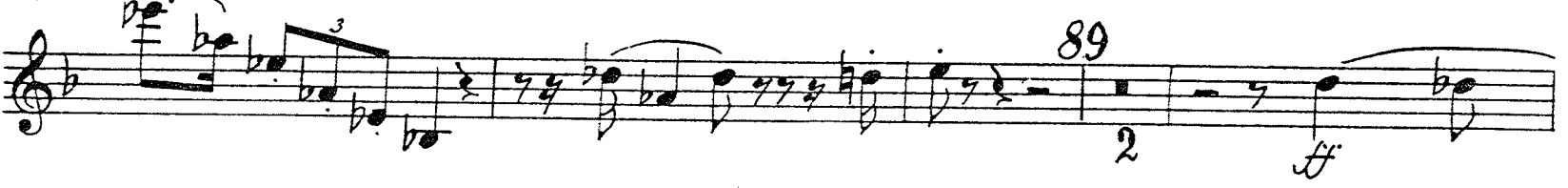
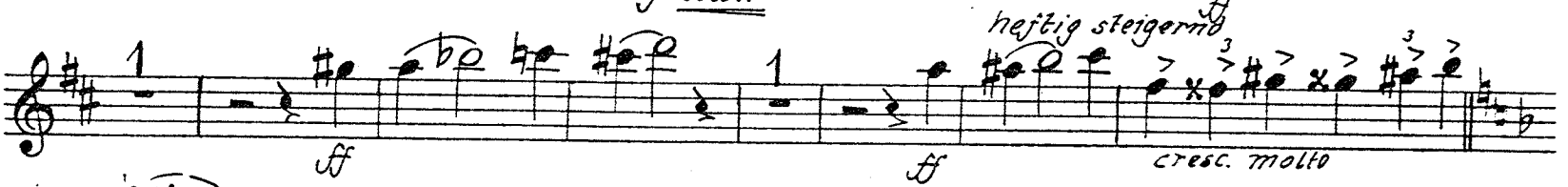

mit größerem Ausdruck.

Das Zeitmaß bis zum Schlusse lebhaft zu steigern.

