

Clarinete
en Si \flat

Sinfonía No 40

en Sol Menor
K.550

Wolfgang Amadeus Mozart
Transcrip. Gory
info@gory.jazztel.es

Allegro molto

I.

1

9 4 *p* *f*

2 3 a 2. 7 *f*

sf *sf*

sf *sf*

4 4

p

5 *cresc.* *f*

6 2 *p*

18

19

20

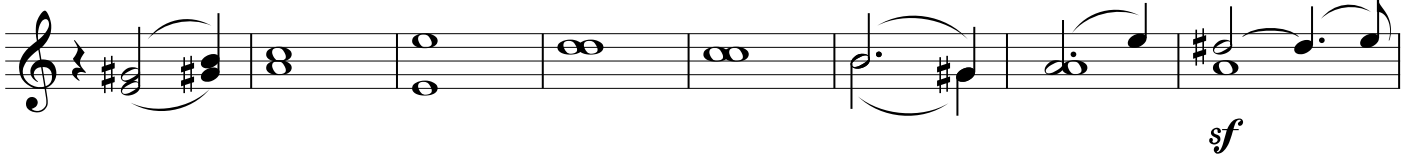

21

22

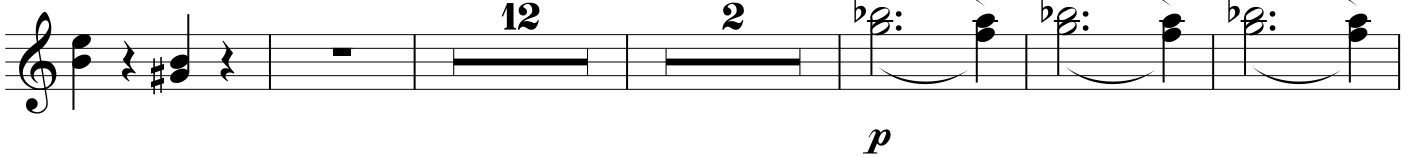

23

Allegro assai
p

MENUETTO

Allegretto

III. *f* *a 2.*

p

3 Trio **4** **5**

13 4 8 15

Allegro assai

IV. *f* *f*

5

14

6

7

8

9

a 2.

10 11 12

2 13 13

f

13

sf

14

sf

14

p

f

sf

14

sf sf f

15

16

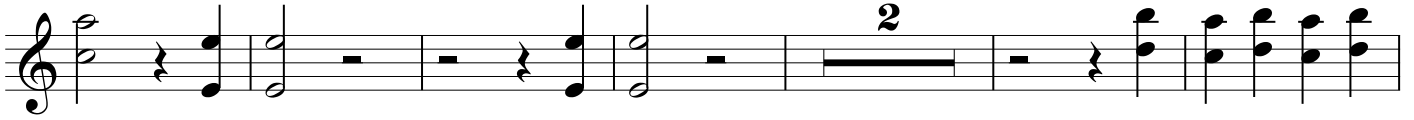

17

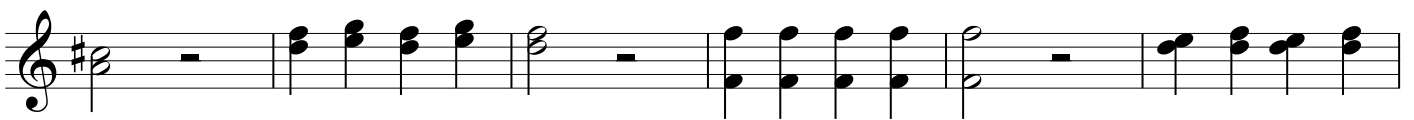

18

19

20

21

