

Fagot

Sinfonía No 40

en Sol Menor
K.550

Wolfgang Amadeus Mozart
Transcrip. Gory
info@gory.jazztel.es

Allegro molto

I.

9 4 *p* *f*

2 *p*

3 *f* a 2.

sf *sf* *sf* *sf* a 2.

4

5 2 *p*

a 2.

cresc. *f*

6

sf

p

7

a 2.

sf

8

a 2.

f

f

f

9

p

13

14

15

p

4

p

f

16

17

a 2.

18

19

20

21

4

22

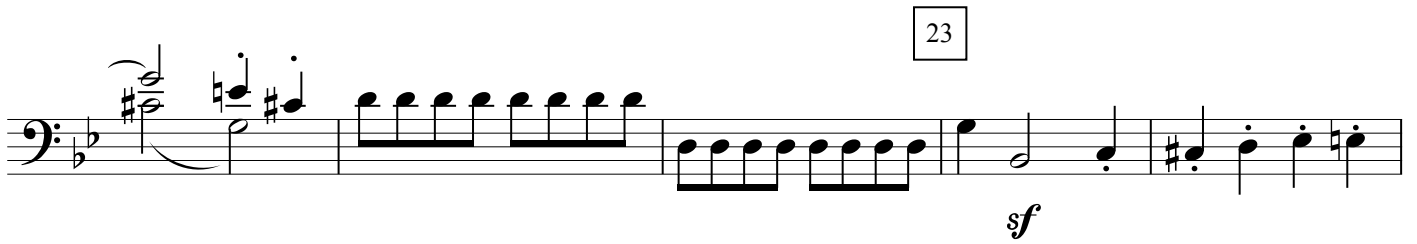

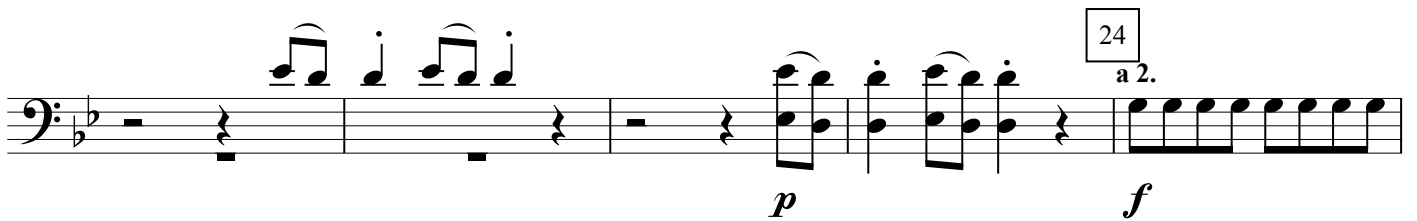

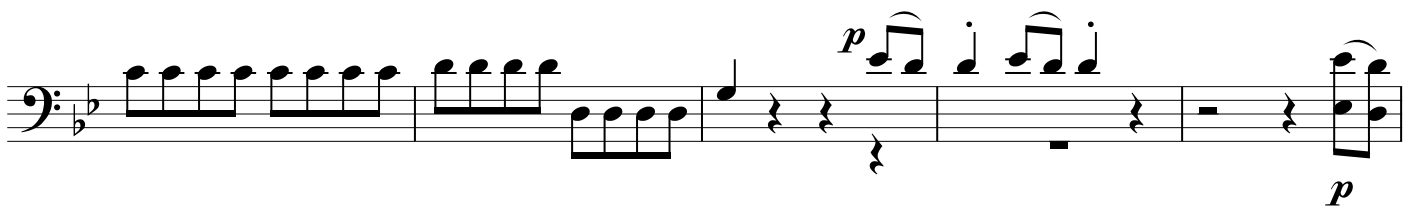

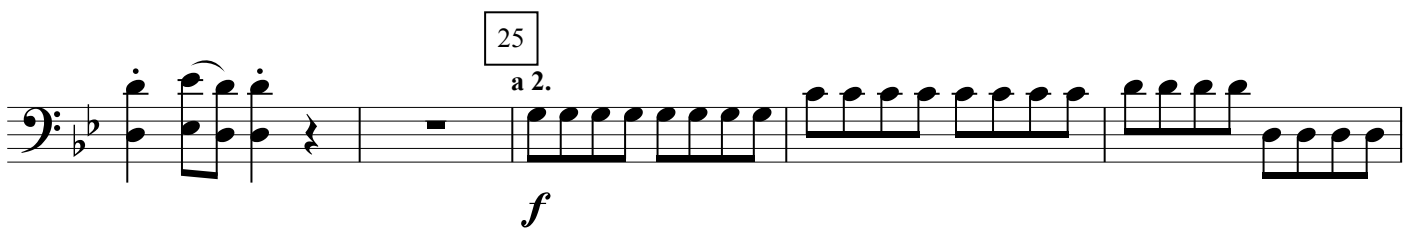

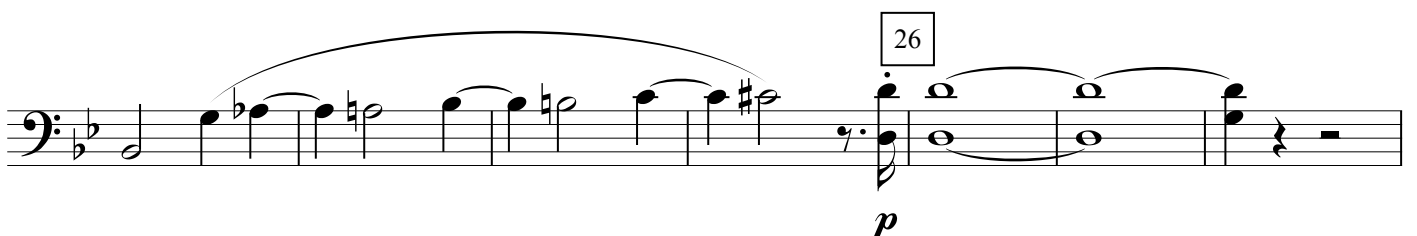

3 27

f

Andante 1

II. 14 2

p

2 7 3

f

4 Allegro assai *p* *f*

5

p

MENUETTO

Allegretto

3

Trio

9

f

p

4

3

p

5

6

cresc.

f

p

Allegro assai
a 2.

IV.

p f p

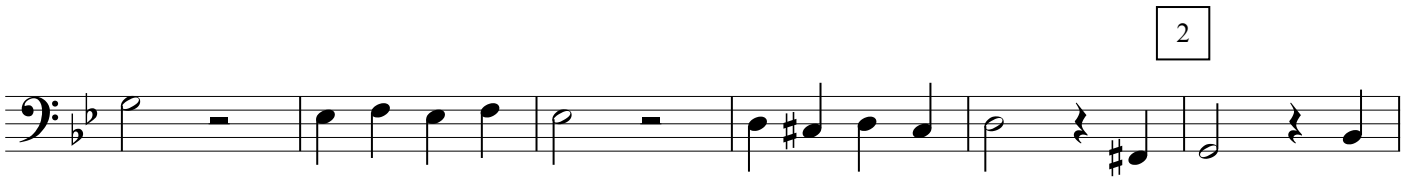
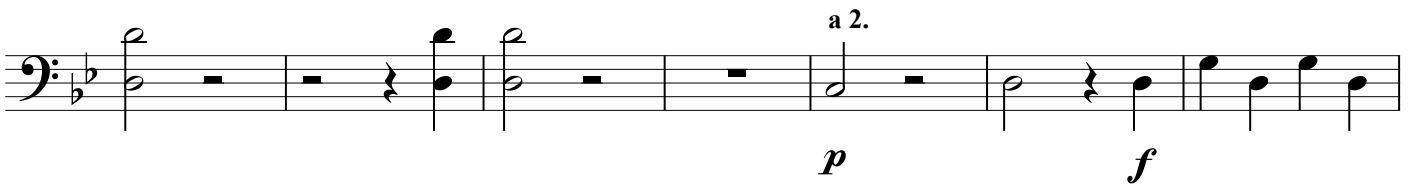
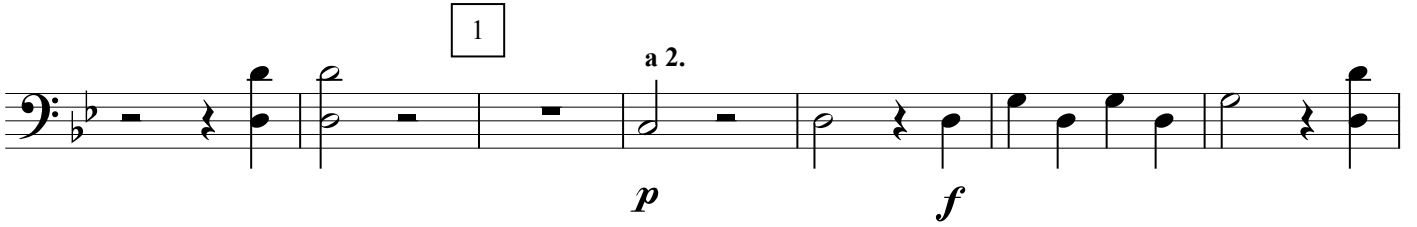
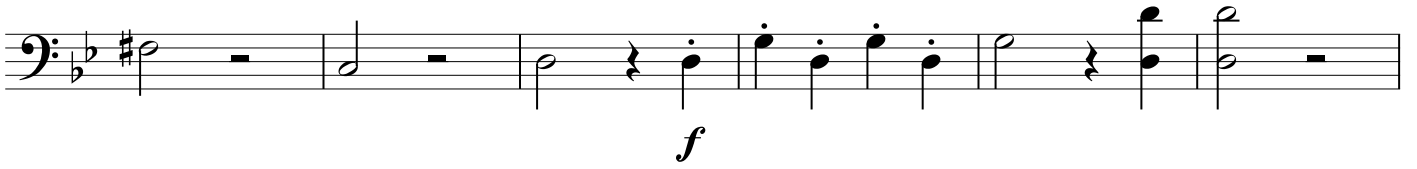

4

5 6 14

p

p

7 *f*

8 4

9 *f* a 2. *b2*

