

Laudate Pueri a 3. del Sig. Barbieri.

Corno Primo.

In B<sup>mo</sup>

And. Voffen:

rok'

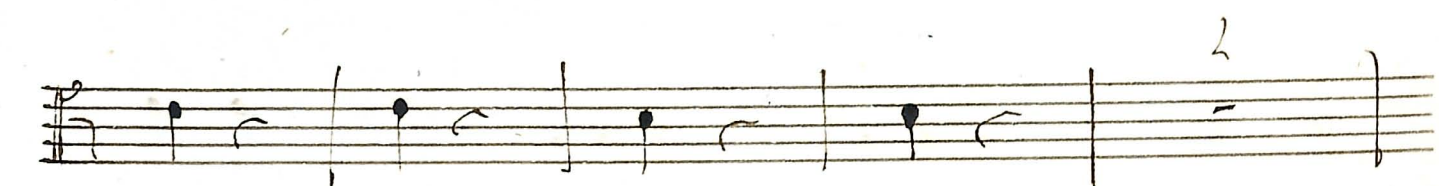
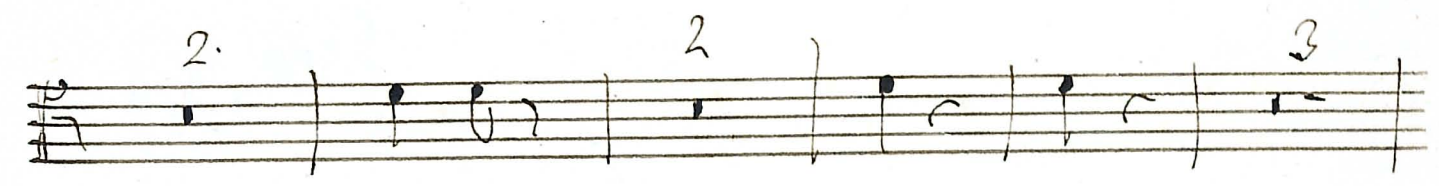

28.

*Gloria*

Empty musical staff.

*J. V. Volk*

Empty musical staff.

Empty musical staff.

*pmo*

*pmo*

14

8

*pplo*

66

2

L

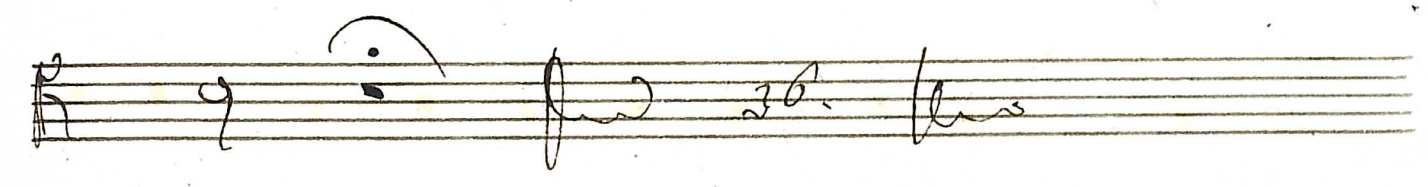

*Gay Dev.*

