

PRELUDE in C-sharp Minor

for Trumpet & Organ

Score (01':33")

Michael Gotthard Fischer (1773 - 1829)

Arr. Michel Rondeau

Serioso ♩ = 70

Trumpet in C

Organ

C Tpt.

Org.

C Tpt.

Org.

PRELUDE in C-sharp Minor - Fischer - Score

C Tpt.

15

Org.

C Tpt.

19

Org.

C Tpt.

23

Org.

PRELUDE in C-sharp Minor

for Trumpet & Organ

Trumpet in C

Michael Gotthard Fischer (1773 - 1829)

Arr. Michel Rondeau

Serioso $\text{♩} = 70$

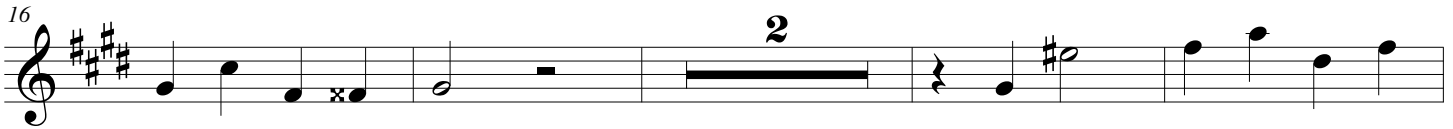
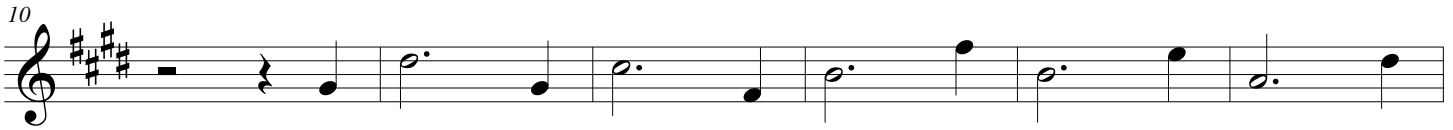
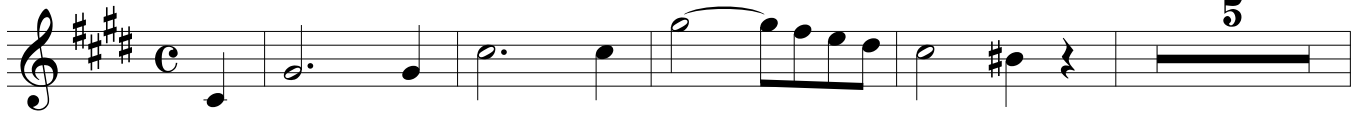

PRELUDE in C-sharp Minor

for Trumpet & Organ

Trumpet in D

Michael Gotthard Fischer (1773 - 1829)

Arr. Michel Rondeau

Serioso ♩ = 70

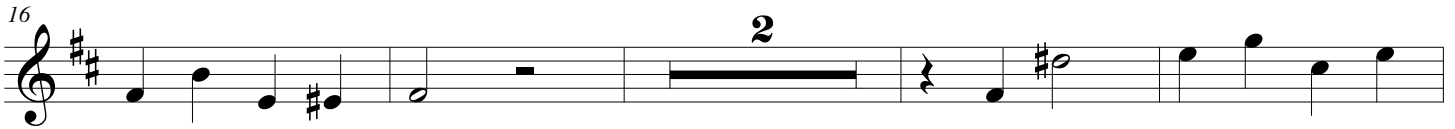
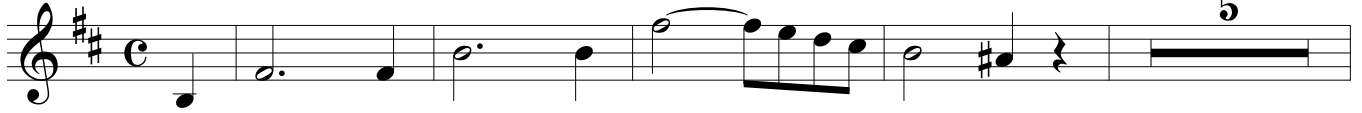

PRELUDE in C-sharp Minor

for Trumpet & Organ

Michael Gotthard Fischer (1773 - 1829)

Arr. Michel Rondeau

Organ

Trumpet in C

Organ

Serioso ♩ = 70

C Tpt.

Org.

C Tpt.

Org.

PRELUDE in C-sharp Minor - Fischer - Organ

C Tpt.

Org.

C Tpt.

Org.

C Tpt.

Org.
