

Violin II

Cuarteto, Op. 18 No 3

en Re Mayor

Ludwig van Beethoven
transcrip. Gory
info@gory.jazzte..es

Allegro $\text{♩} = 110$

p

p cresc. *f*

p *cresc.*

1

p

sf *sf³* *sf* *sf* *sf* *sf³*

2

3

4

5

6

7

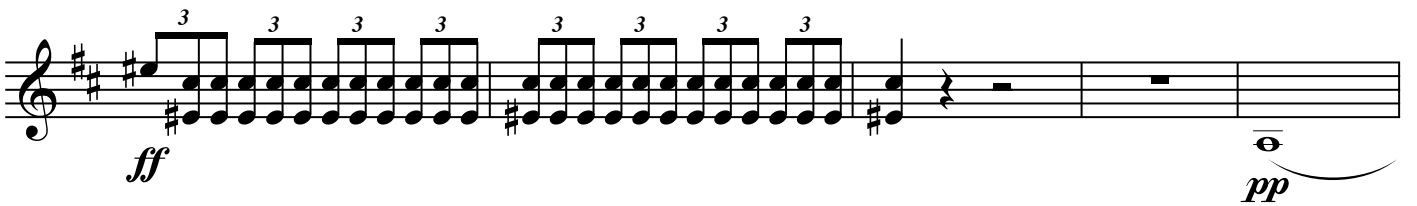
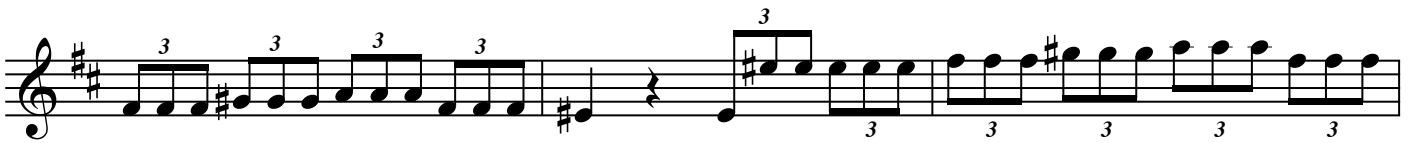

8

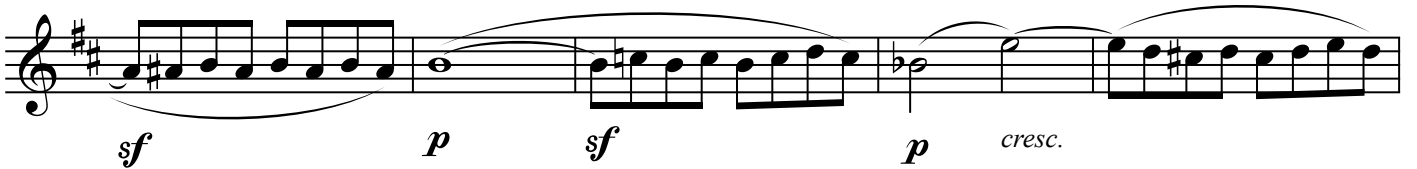
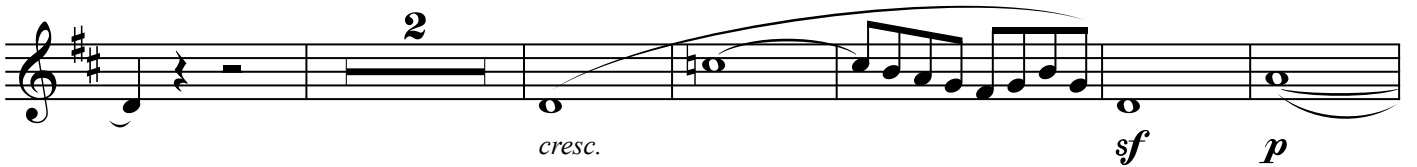
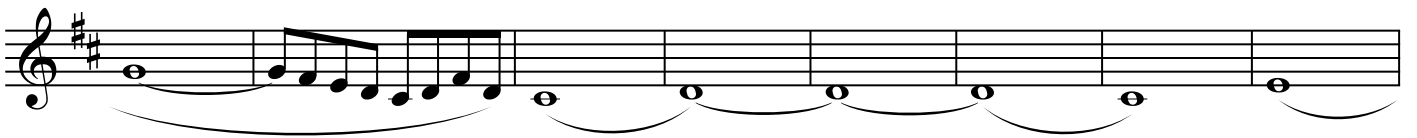

9

10

11

12

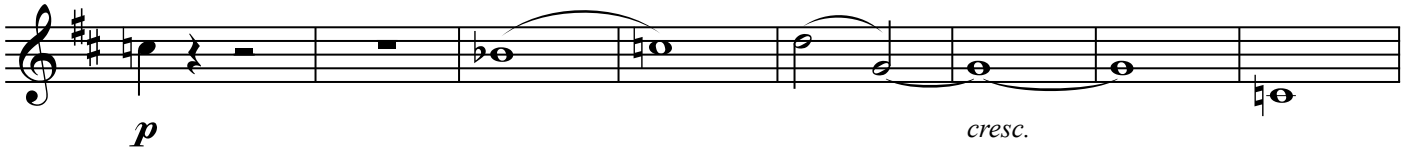

13

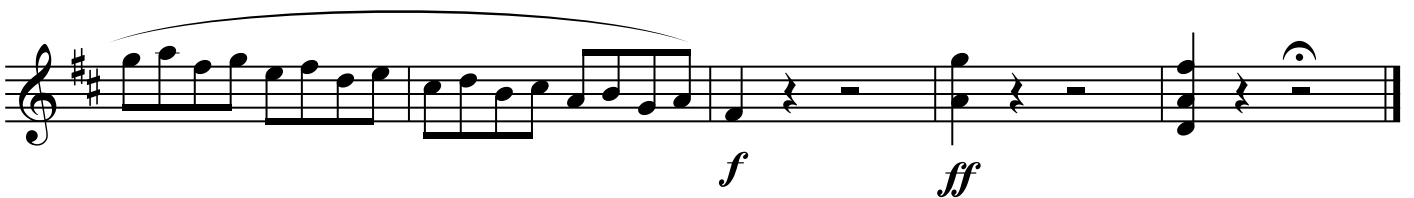
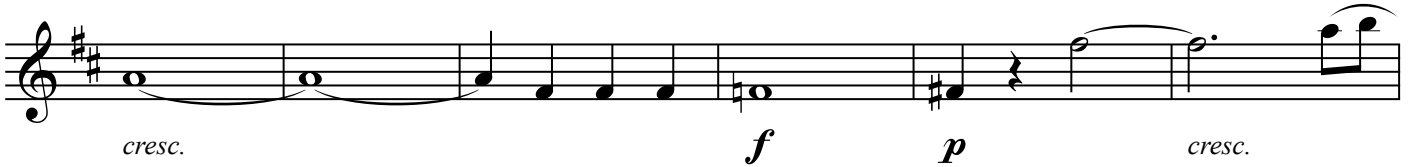
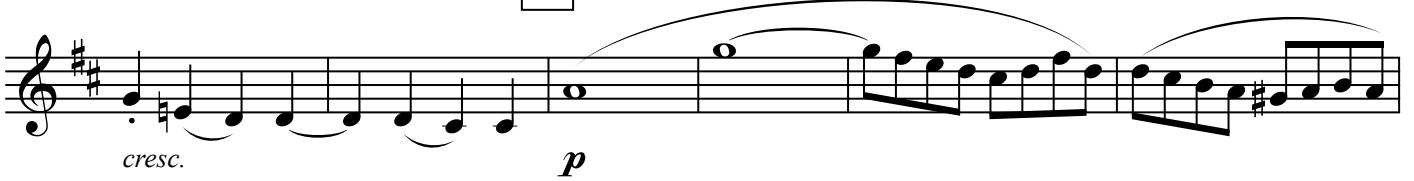

Andante con moto ♩ = 80

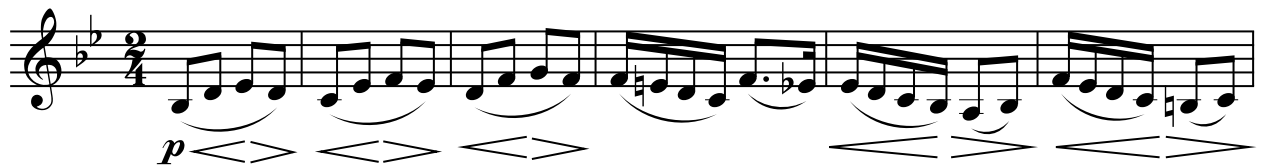

1

2

decresc. *pp*

decresc. *pp*

3

cresc. *f* *sf* *sf* *ff* *p* cresc. *ff*

p cresc. *p* cresc.

4

sf *f* *p*

cresc. *p*

5

pp cresc.

p cresc. *f* *p*

6

7

8

9

10

Allegro $\text{♩} = 100$

1

MENOR

MAYOR

Presto $\text{♩} = 90$

2

p

tr

sf

tr

sf *sf* *sf* *sf* *sf*

1

p

cresc.

sf *p* *sf*

2

sf *sf* *sf* *sf*

3

4

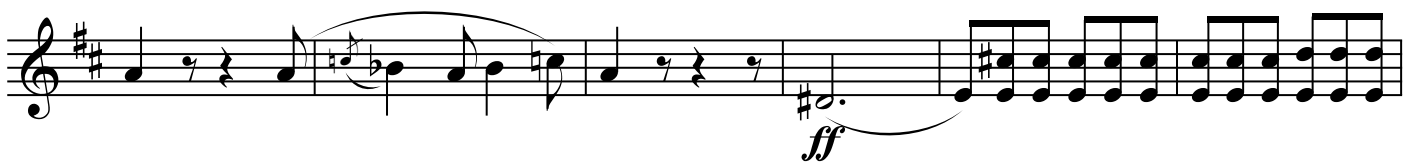

5

cresc. *f* *f* *f*

p

f *p*

pp

f *sf*

p *p*

sf *sf*

sf *sf* *sf*

8

9

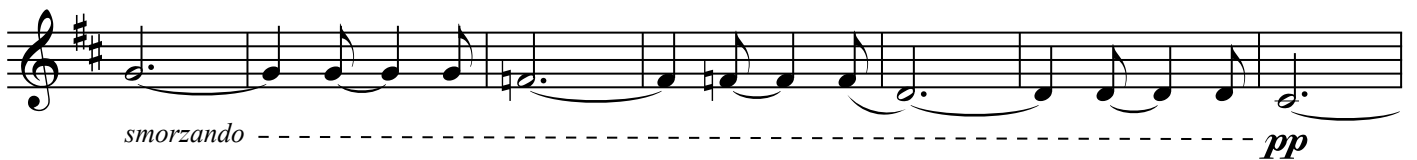

10

cresc. *sf*

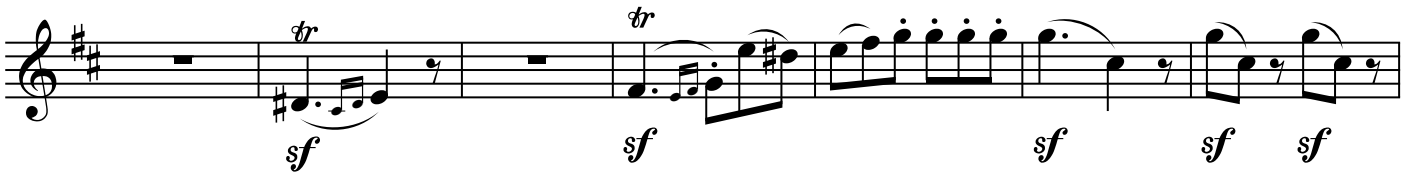

11

12

13

cresc.

14

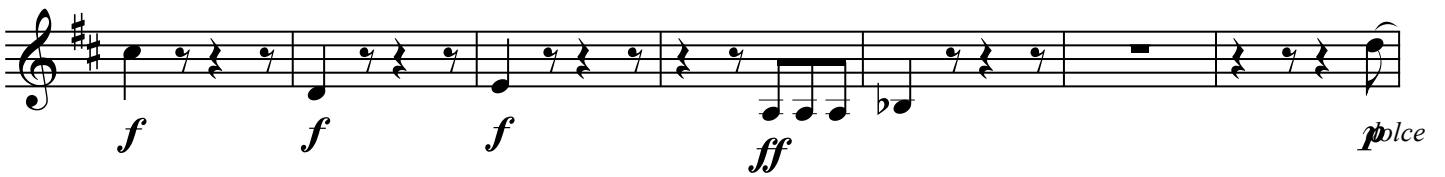

15

16

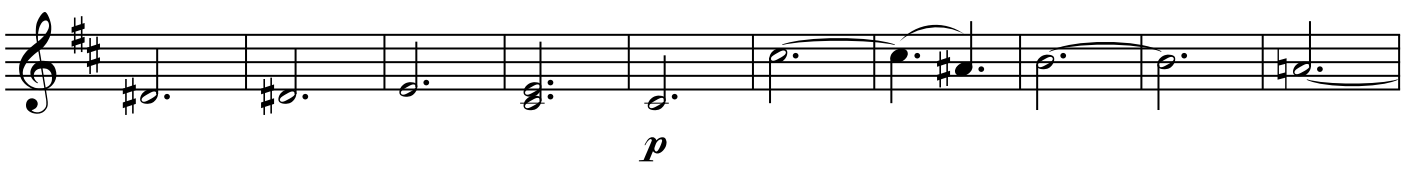

17

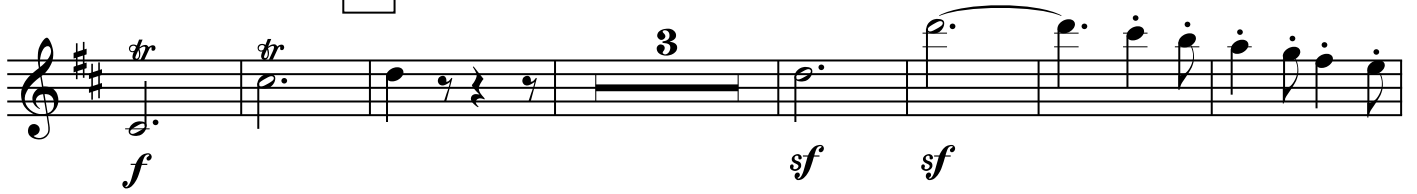

18

