

Viola

Cuarteto, Op. 59 No 2

en Mi menor

Ludwig van Beethoven
transcrip. Gory
info@gory.jazztel.es

Allegro

2

f *pp* *p*

p *sf* *p*

cresc. *f*

1

p *cresc.*

ff *sf* *sf* *sf*

2

sempre f *sf*

p

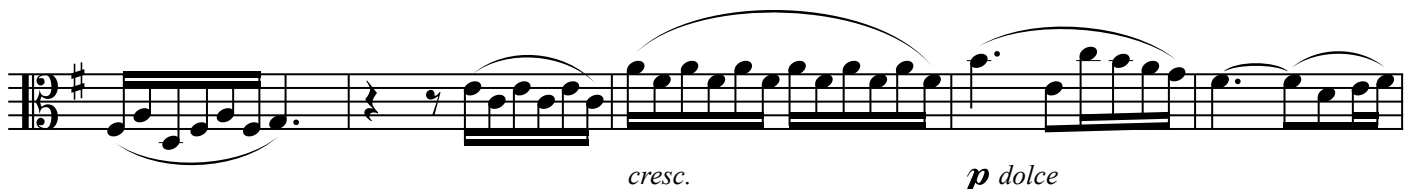

3

4

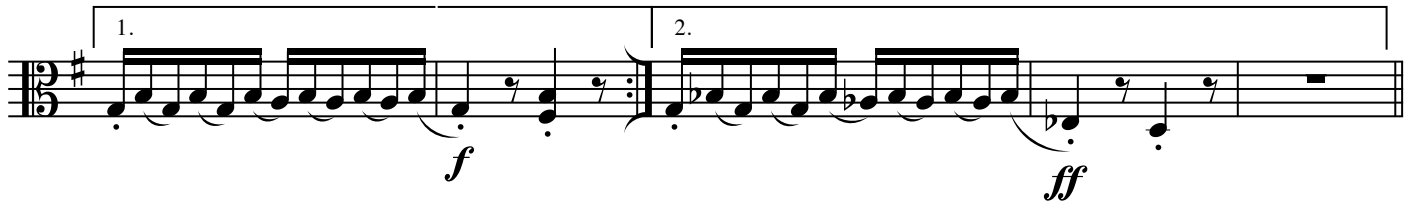

5

6

pp

cresc.

f

p

pp

cresc.

f

più f

7

ff

pp

sempre p

8

poco rit.

< > < >

a tempo

12

13

cresc. *più cresc.*

f *sf* *sf* *sf*

sf *p* *f*

1. 2.

14

ff *p* *pp* *f* *f*

p *più p*

pp *cresc.*

ff

15

ff *ff* *p* *pp*

pp *cresc.*

f *ff* *dim.* *p*

Molto Adagio. Si tratta questo pezzo con molto di sentimento

p *cresc.*

f *p*

1

cresc. *f* *p* *espressivo*

cresc. *f* *p*

cresc. *più cresc.* *p*

2

f *sf* *p* *cresc.* *p* *mancando*

3

4

5

9

10

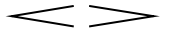

Allegretto

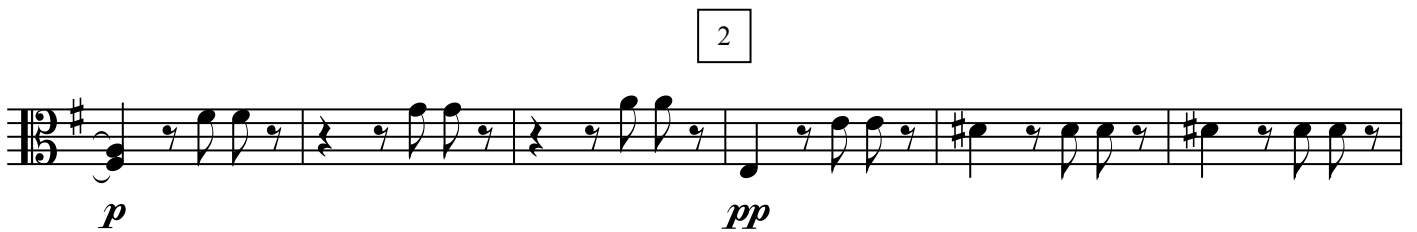
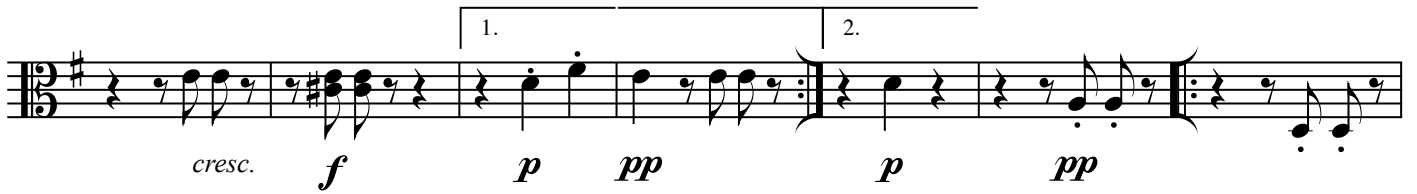

Mayor

pp p Fine p

cresc. sf p

cresc. sf p p sf

3

Thème russe

p cresc.

4

cresc. f sempre p

cresc. f

ff

5

ff *sf*

sf *sf* *sf* *sf* *p* *sempre p*

legato

dim. *pp*

*D.C. 2 veces sin repeticiones
la 2ª vez hasta FIN*

Presto

fp

cresc.

1

2

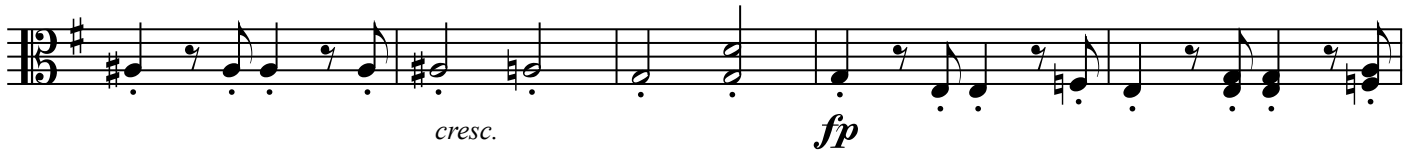

7

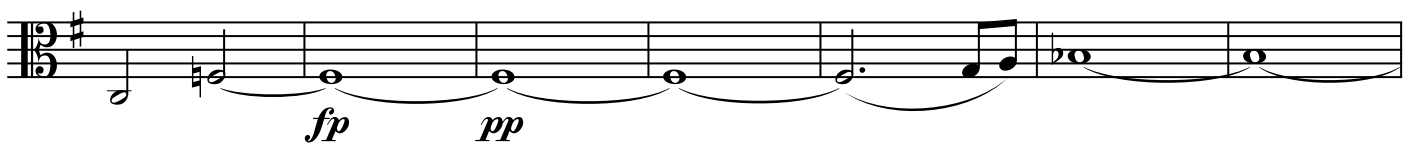
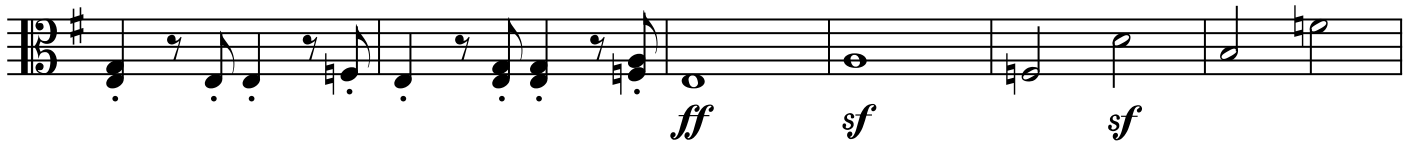

8

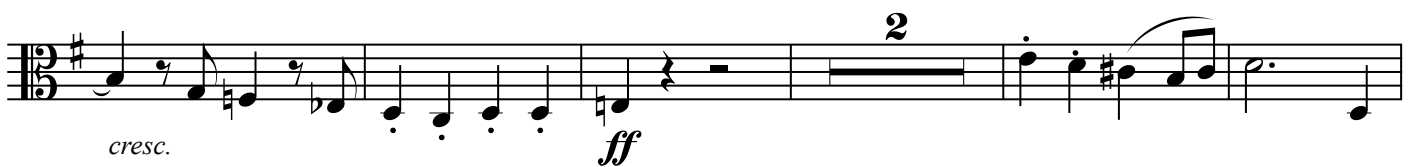

9

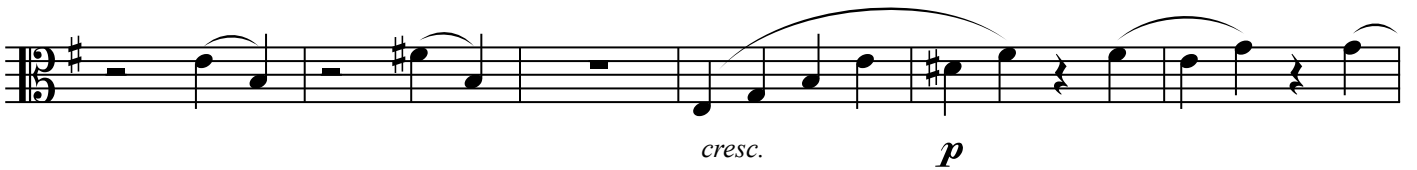

10

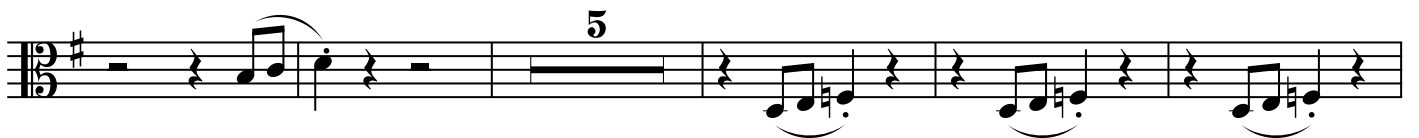
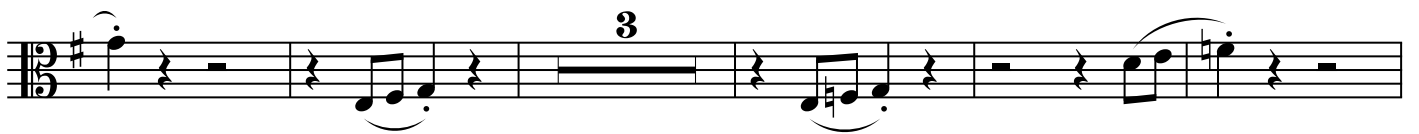
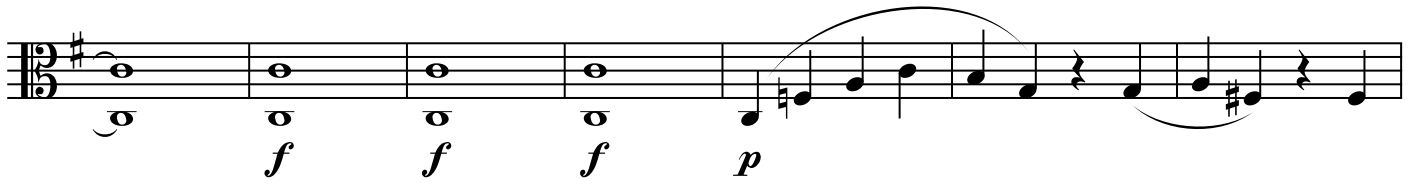

11

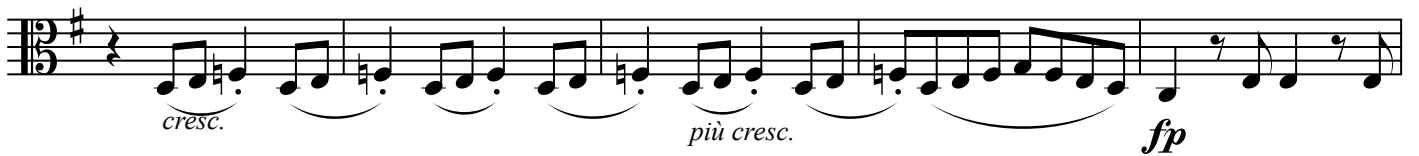

12

13

14

18

