

PAMM 17

# Missa e Credo a Cinco Vozes

## Trompete I em Si bemol

Edição: Paulo Castagna e Fernando Binder  
Fonte: ACMERJ

Antônio dos Santos Cunha  
(fl.1800-1824)

### 1 - Kyrie

Andante comodo

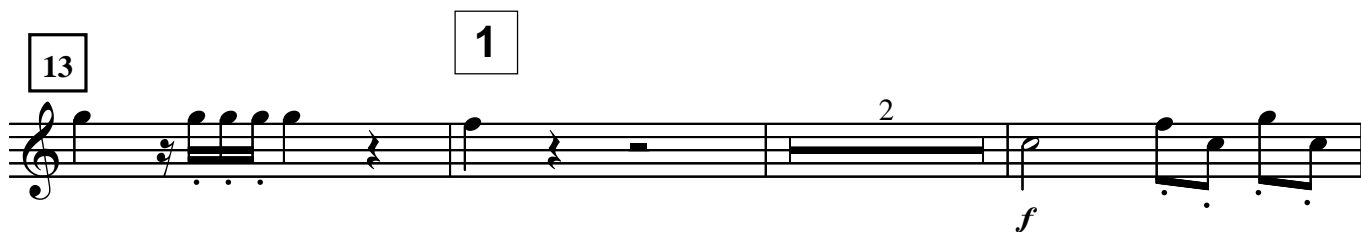
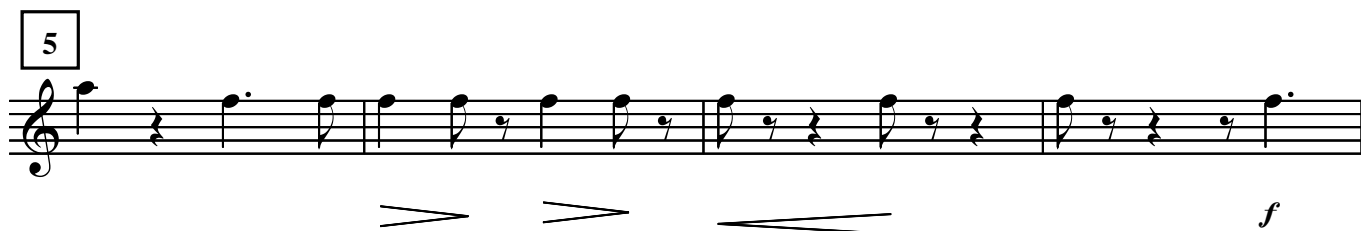

Antônio dos Santos Cunha - Missa e Credo a Cinco Vozes (1 - Kyrie) - Trompete I em Si bemol

28

32 **2** *f* Più mosso

57 **3** *f* Andante comodo

61 *p*

65 *p* *f*

69 **4** *f* *p*

73 *f*

80 *f* *dim.*

2

Detailed description of the musical score: The score is for Trompete I in B-flat. It consists of eight staves of music. Staff 1 (measures 28-31) starts with a treble clef, a key signature of one flat, and a 2/4 time signature. It contains a melodic line with a fermata on the final note. Staff 2 (measures 32-56) begins with a 3/4 time signature and a tempo marking of 'Più mosso'. It features a melodic line with a fermata and a dynamic marking of 'f'. Staff 3 (measures 57-60) has a tempo marking of 'Andante comodo' and a dynamic marking of 'f'. Staff 4 (measures 61-64) continues the melodic line with a dynamic marking of 'p'. Staff 5 (measures 65-68) contains a rhythmic pattern of eighth notes with a dynamic marking of 'p' and a crescendo leading to a dynamic marking of 'f'. Staff 6 (measures 69-72) features a rhythmic pattern of eighth notes with a dynamic marking of 'f' and a decrescendo leading to a dynamic marking of 'p'. Staff 7 (measures 73-79) contains a melodic line with a dynamic marking of 'f'. Staff 8 (measures 80-84) concludes with a melodic line, a dynamic marking of 'f', and a decrescendo leading to a dynamic marking of 'dim.'. There are also some performance markings like '2' and '3' above notes.

## 2 - Gloria

*f*

5

5

14

19

*f*

24

28

32

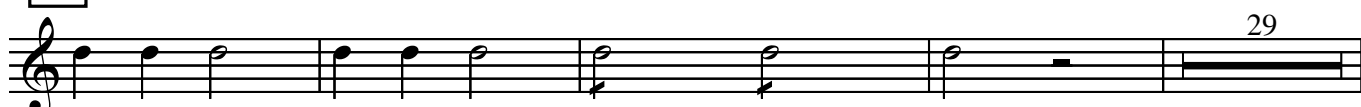

29

Antônio dos Santos Cunha - Missa e Credo a Cinco Vozes (2 - Gloria) - Trompete I em Si bemol

65

73

91

101

113

116

**11** Recitativo  
Andante

**12** **13**

10 9 19

**160** **14** **15**

11 6

**178**

178

**181** **16**

181 16 9

Antônio dos Santos Cunha - Missa e Credo a Cinco Vozes (2 - Gloria) - Trompete I em Si bemol

17 Allegro

18

9

*f*

204

19

7

*f*

215

20

8

*f*

227

231

21

22

23

24

14 11 13 2

*f*

272

5

*ff*

281

**25** Recitativo **26** Allegro

**309** **27** **28** **29** **30** **31**

**369**

**373**

**377**

**32** Adagio

**390** **33**

**399** **34**

**413**

**35** **Andante non molto** **36** **37**

11 14

**441** **38**

10 13

**464**

**466**

Antônio dos Santos Cunha - *Missa e Credo a Cinco Vozes (2 - Gloria) - Trompete I em Si bemol*

39 40 41

20 14

502

*I.*

505

7

514 42

11

526

2

**43** **Allegro comodo** **44** **45**

8 8 7

**552** **46** **47** **48**

6 14 11

**583** **49** **50** **51**

8 7 20

**618** **52** **53**

8 9

**54** Adagio

**646**

**55** Fuga

**56**

**57**

**667**

**58**

**672**

**677**

**681**

**688**

**59**

708 60  
4

716 61

721

726

730

*ff*

735 62

*p*

740

744 63

*ff*

Antônio dos Santos Cunha - Missa e Credo a Cinco Vozes (2 - Gloria) - Trompete I em Si bemol

750 64

*p*

754

758

762

*ff*

768 65

*p*

773

*f*

778

*f*

### 3 - Credo

**Allegro**

Antônio dos Santos Cunha - Missa e Credo a Cinco Vozes (3 - Credo) - Trompete I em Si bemol

49

53

70

57

61

*diminuendo*

71 Adagio 72

11 18

**73** Largo

**74**

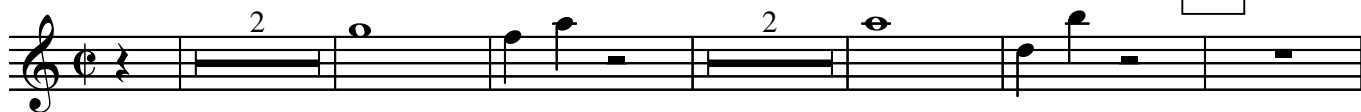

**102**

**107**

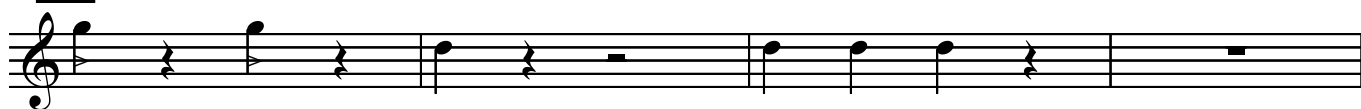

**111**

**75**

**117**

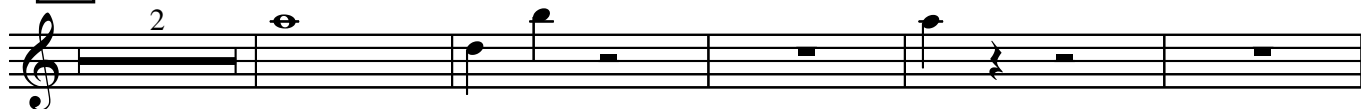

**124**

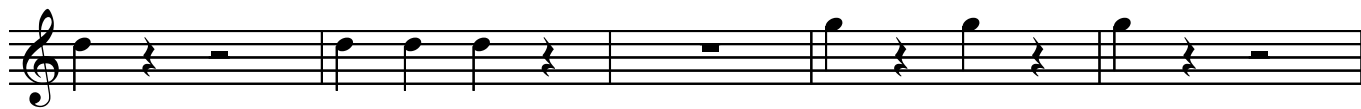

**129**

**76**

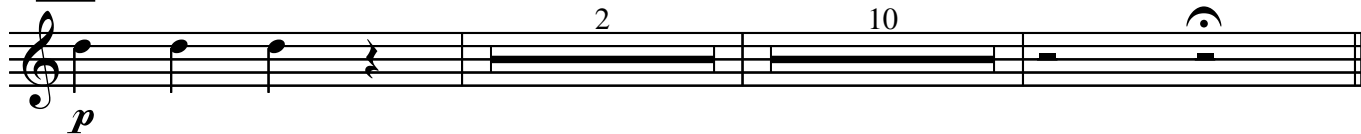

*p*

**77** Allegro

**146**

**150**

**155**

**159**

**78**

**79**

**178**

**80**

**183**

**Adagio**

**81** Primeiro tempo

**82**

**83**

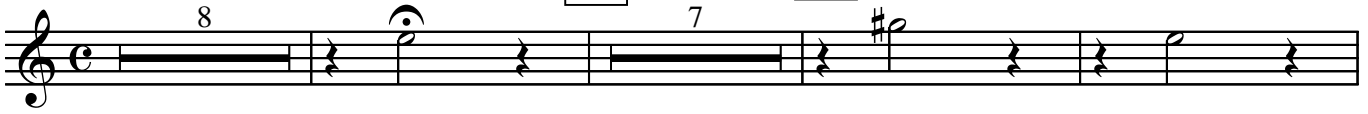

**207**

*p*

**216**

**220**

**84**

**224**

**229**

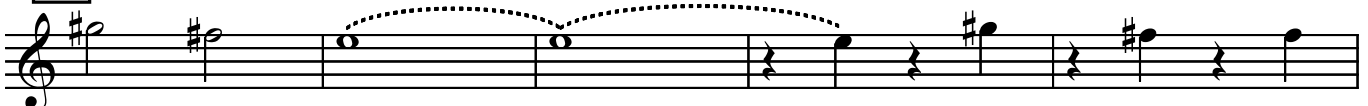

**234**

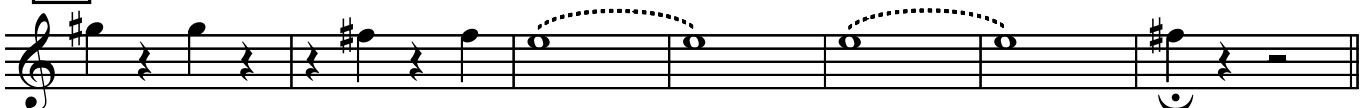

*f*

*p*

Andante

85

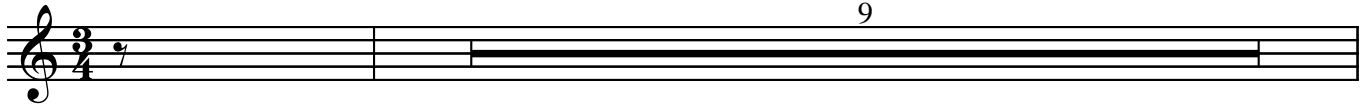

250

86

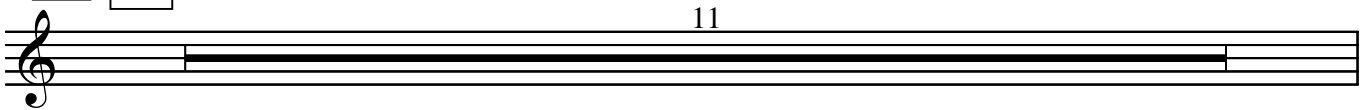

261

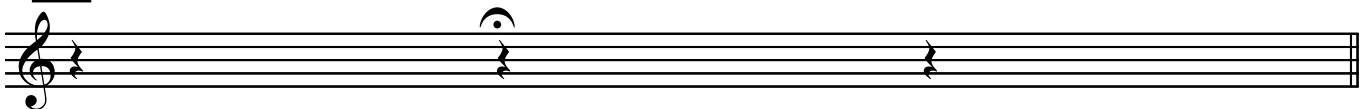

**87** Allegro

**266**

**270**

**88**

**275**

Antônio dos Santos Cunha - Missa e Credo a Cinco Vozes (3 - Credo) - Trompete I em Si bemol

89

7

*f*

295

90

11

*f*

311

91

7

*f*

323

92

93

13

7

347

7

354

7

361

7

## 4 - Sanctus

**Allegro** 16

20

**Allegro**

**94**

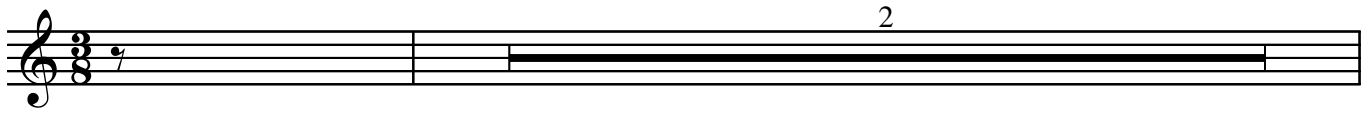

**25**

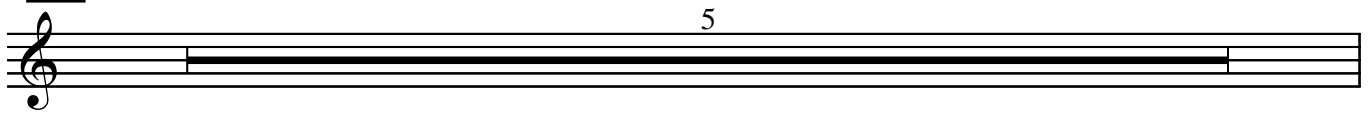

**30**

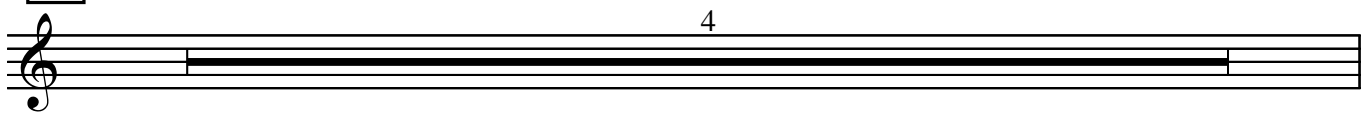

**34**

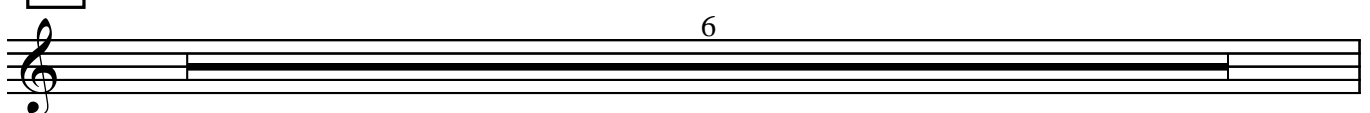

**40**

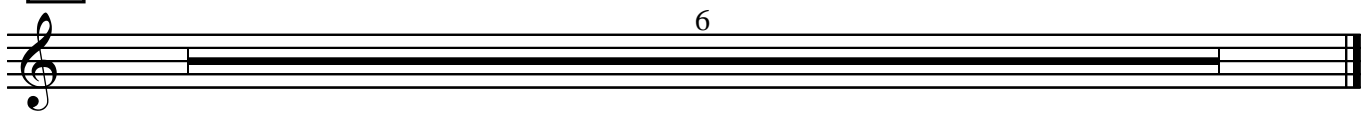

## **5 - Benedictus**

**TACET**

## 6 - Agnus Dei

**Allegro**

3

*f*

7

96

3

13

97

98

3

19

23

99

27

30