

PAMM 17

Viola

# Missa e Credo a Cinco Vozes

Edição: Paulo Castagna e Fernando Binder  
Fonte: ACMERJ

Antônio dos Santos Cunha  
(fl.1800-1824)

## 1 - Kyrie

Andante comodo

3

5

8

11

14

1

17

*f* *fp* *fp*

20

*f* *p* *f* *p* *f* *p* *f* *p*

23

*f* *p* *f* *p* *f* *p* *f* *p*

26

*f*

29

*f*

32 **2** Più mosso

*p*

36

*p*

40

*p*

44

48

53

57

3

Andante comodo

59

61

64

67

Antônio dos Santos Cunha - Missa e Credo a Cinco Vozes (1 - Kyrie) - Viola

70 4

73

76

80

83

## 2 - Gloria

**Allegro con spirito**

7

10

5

14

21

26

30

Antônio dos Santos Cunha - Missa e Credo a Cinco Vozes (2 - Gloria) - Viola

34 6

38

42

47

50 7

54

58

62

6 *ff*

67

*f* *p*

71

*ff*

74

*p*

79

*pizz*

84

88

*arco*  
*ff* *ff*

92

*p*

95

7

97 9

100 *ff*

103 *p*

106 10

109 *ff* *pizz* *p*

113

116 *arco* *f*

119

**11** Recitativo  
Andante

125

130

12

134

139

13

144

149

154

Antônio dos Santos Cunha - Missa e Credo a Cinco Vozes (2 - Gloria) - Viola

159

14

164

169

15

175

180

16

186

**17** Allegro

*fp*

**194**

**18**

**198**

*f*

**202**

**206**

**19**

*p*

**209**

**212**

*f*

Antônio dos Santos Cunha - Missa e Credo a Cinco Vozes (2 - Gloria) - Viola

216

219

223

20

226

230

21

233

236

239

*punta d'arco*

*pp* *p*

243

22

*f*

247

251

*punta d'arco*

*p*

255

23

*f*

259

263

*p*

267

24

271

275

278

282

**25** Recitativo

*p*

**290**

**295**

*f*

**300** **26** Allegro

*p*

**304**

**308**

**27**

**312**

316

319

322

28

325

329

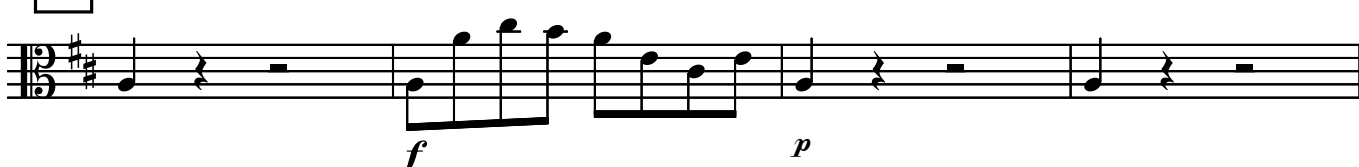

333

337

29

341

346

351

30

356

361

365

31

370

375

**32** Adagio

**384**

**388**

**33**

*pizz*

**391**

**394**

**397**

*arco* *tr*

**34**

*pizz*

**400**

**403**

406

409

412

**35** Andante non molto

419

424

**36**

429

434

438

**37**

443

449

38

453

457

462

39

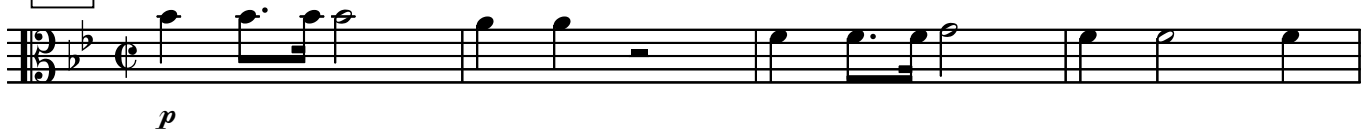

471

474

477

480

484

40

488

493

497

501

41

504

507

511

42

515

Antônio dos Santos Cunha - Missa e Credo a Cinco Vozes (2 - Gloria) - Viola

519

522

525

**43** Allegro comodo

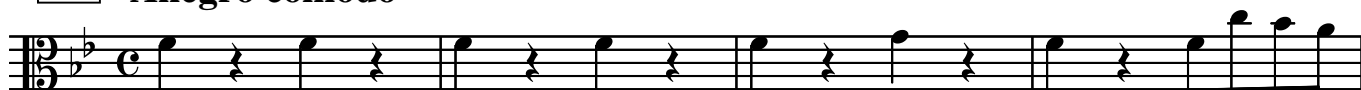

*p*

**533**

**537** **44**

*f*

**540**

**543**

**45**

*p*

**546**

**549**

**552** **46**

*f*

*p*

556

47

560

563

566

569

48

573

576

580

49

584

587

590

50

*p*

593

596

51

*f*

*p*

600

604

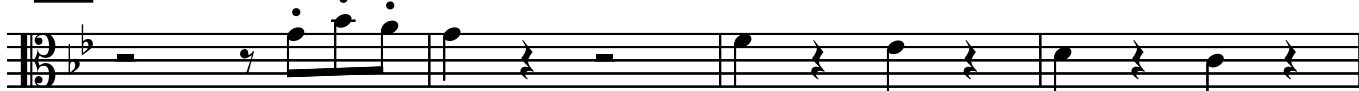

608

*f*

*p*

*f*

*p*

*f*

*p*

611

614

618 52

622

53

627

630

633

**54** Adagio

640

644

**55**

**Fuga**

*f*

*p*

648

652

**56**

656

660

**57**

664

668

58

672

676

680

684

688

692

59

696

699

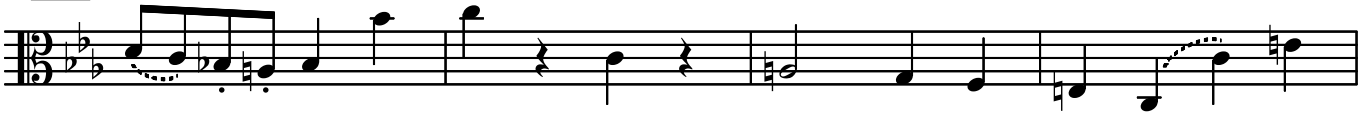

703

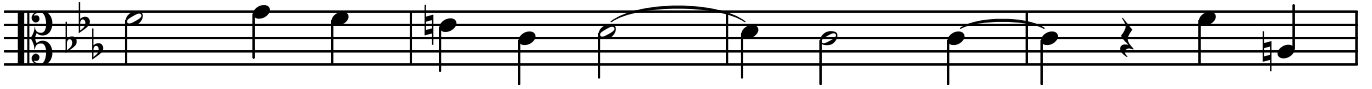

707

60

711

715

61

719

723

727

731

735

62

738

741

744

63

747

750

64

754

757

760

763

766

770

65

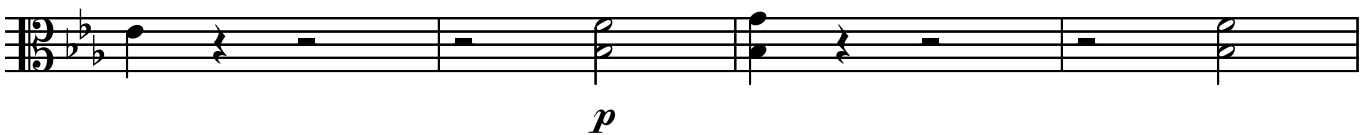

774

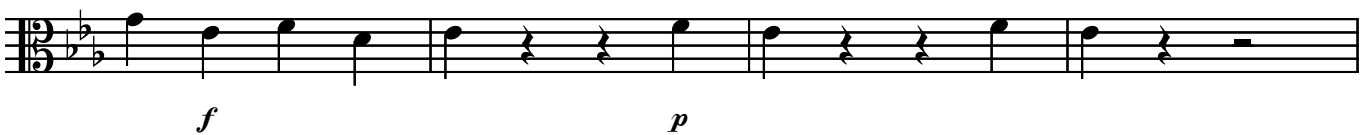

778

### 3 - Credo

Allegro

4

7

10

66

13

16

19

23

67

27

31

68

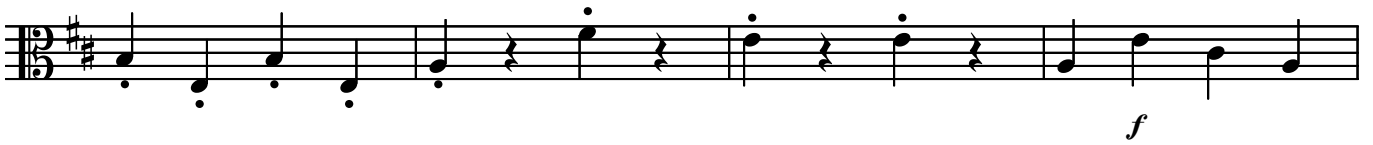

35

39

42

45

69

49

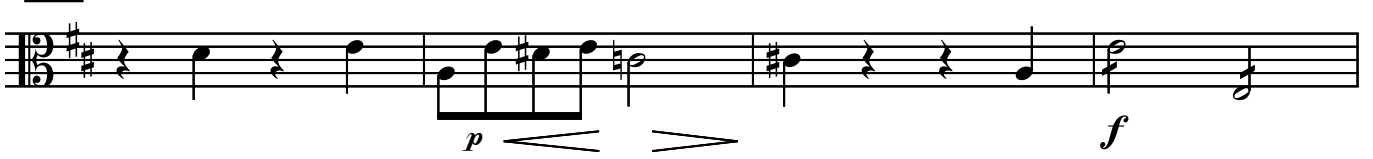

53

70

57

61

**71** Adagio

*pizz.*

**68**

**73**

**72**

**78**

**83**

**88**

73 Largo

74

104

108

112

75

117

122

126

130

76

**77** Allegro

*f*

**146**

**149**

**152**

**155**

**158**

**161** **78**

*p*

**166**

Antônio dos Santos Cunha - Missa e Credo a Cinco Vozes (3 - Credo) - Viola

170

79

174

178

80

182

*p*

186

Adagio

*pp*

**81** Primeiro tempo

*p*

**192**

**195**

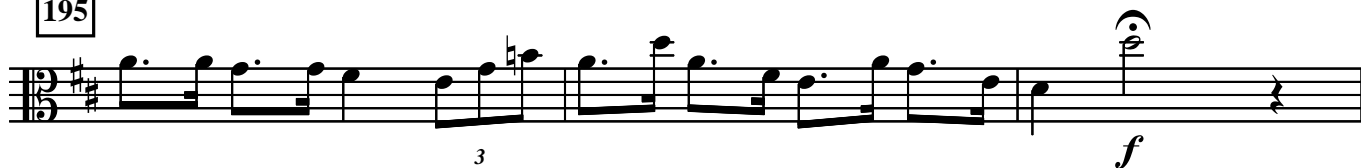

3

*f*

**198** **82**

*p*

**201**

3

**204**

**83**

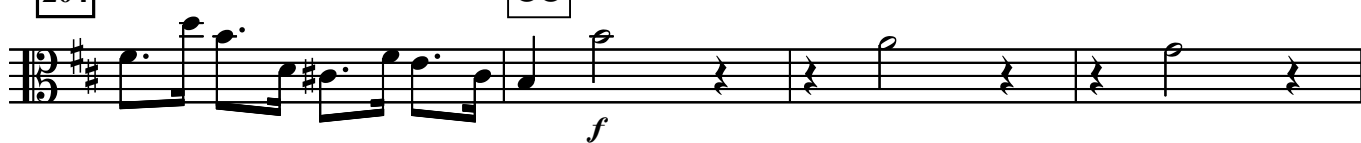

*f*

**208**

*p*

**212**

Antônio dos Santos Cunha - Missa e Credo a cinco vozes (3 - Credo) - Viola

216

220

84

224

227

230

234

237

Andante 85

245

249

86

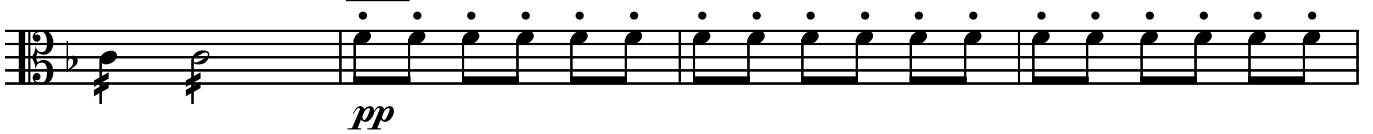

253

258

**87** Allegro

**266**

**270**

**272**

**88**

**275**

**279**

89 *pizz.*  
*p*

288 *arco*  
*f*

294 90 *pp*

300

306 91 *pizz.*  
*f* *p*

312

318 *arco*  
*f*

324 92 *pp*

330

336

93

342

348

354

360

366

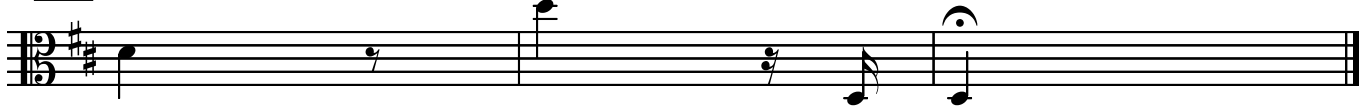

## 4 - Sanctus

**Allegro**

5

9

13

18

**Allegro** 94

28

34

40

## 5 - Benedictus

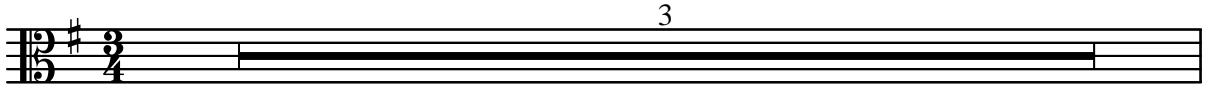

4

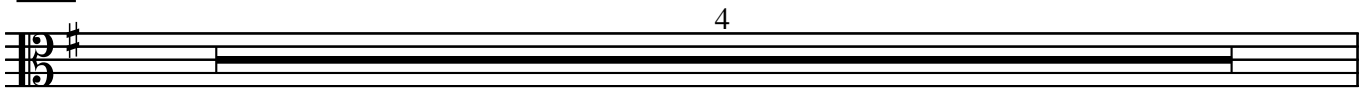

8

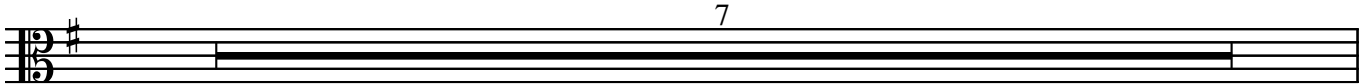

15

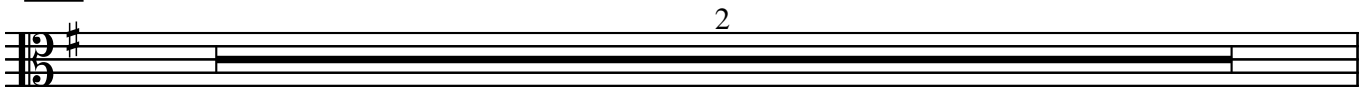

17

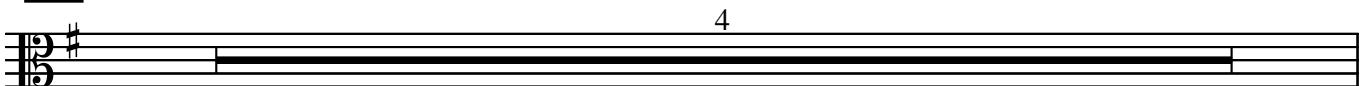

21

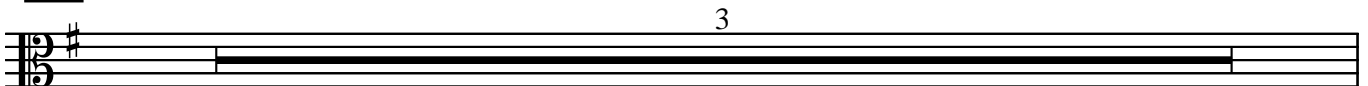

**Allegro**

**95**

**29**

**35**

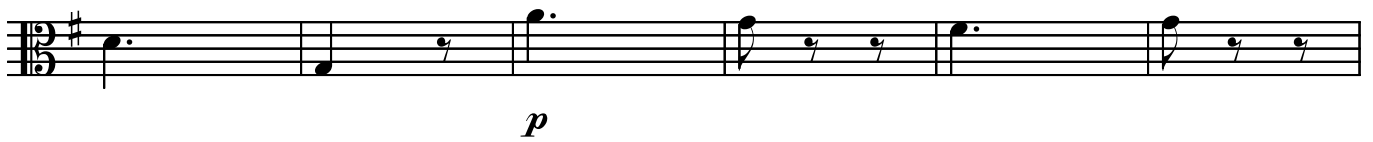

**41**

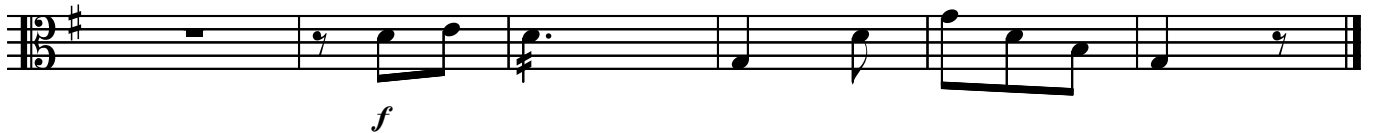

# 6 - Agnus Dei

Allegro

5 *p* *f* 96

9 *p*

13 97

17 98 *p*

20 *f*

24 99

28