

Violin 1

Cuarteto, Op. 135

en Fa Mayor

Ludwig van Beethoven

Transcrip. Gory

info@gory.jazztel.es

Allegretto

p *sf* *p*

poco cresc. *p* *p*

cresc. *f* *p*

cresc. *p*

cresc. *p* *cresc.* *p cresc.* *sf*

f *pp*

p *cresc.*

pp *cresc.* *p*

cresc. *p* *cresc.* *f* *f* *p*

p

p

cresc. *f*

p *cresc.* *f* *p* *poco ritard.*

a tempo *p* *p* *sempre p*

p *p* *p*

3 3 3 3
3 3 3 3
3 3 3 3
cresc.

8va
3 3 3 3
f p

cresc. p p

p cresc.

3 3 3 3
f p

p

cresc. p cresc.

8va
p cresc. sfp f sf

Vivace

cresc. *dim.*

p *p* *pp* *f* *f*

fp

fp

cresc.

p *cresc.* *p*

f *p* *8va*

8va *f* *p*

8va- -----

dim. *pp*

cresc.

fp

fp *p*

cresc.

ff sf sf sf sf

sf

dim.

p

sempre più p

pp

ppp

mp

pp

f

dim.

p

pp cresc. cresc.

f dim.

pp

cresc.

dim. p sempre più p p pp

f p p più p pp f

Lento assai, cantante e tranquillo

p cresc. sotto voce

Più lento

Tempo I

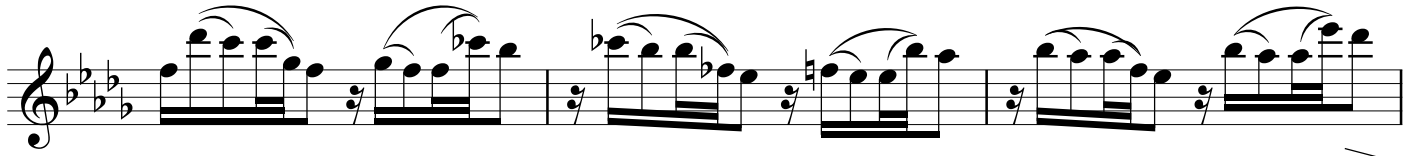
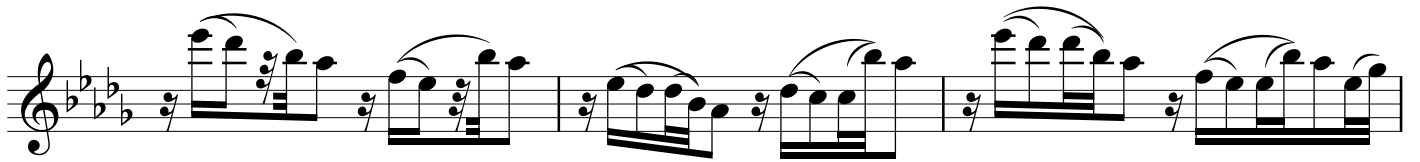
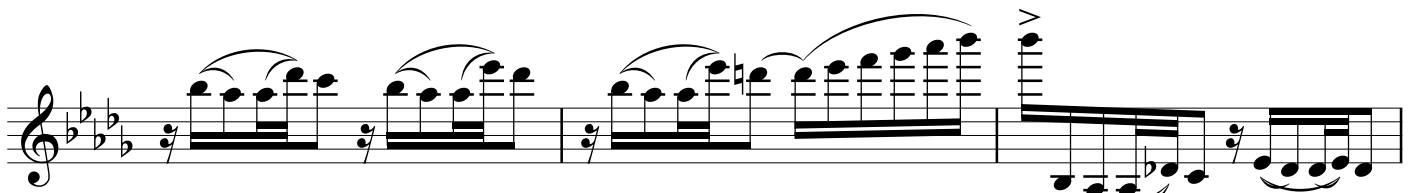
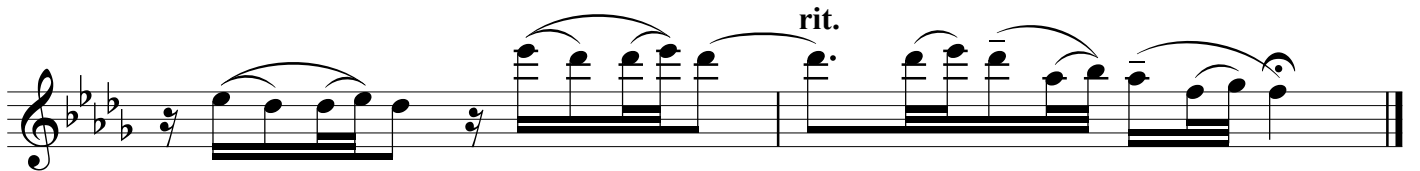
*cresc.**p**cresc.**fz**p**dim.**pp**rit.*

Grave, ma non troppo tratto

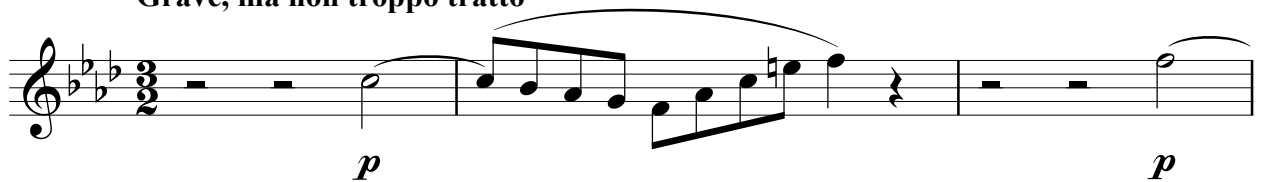
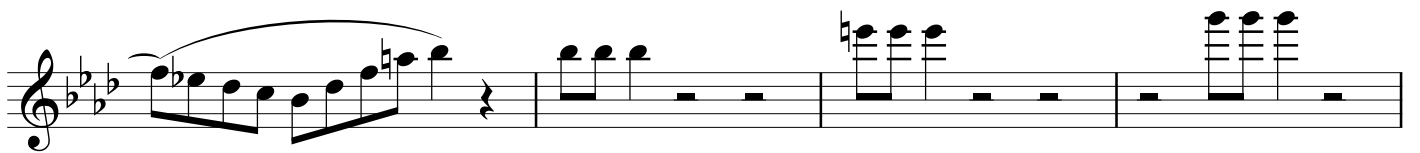
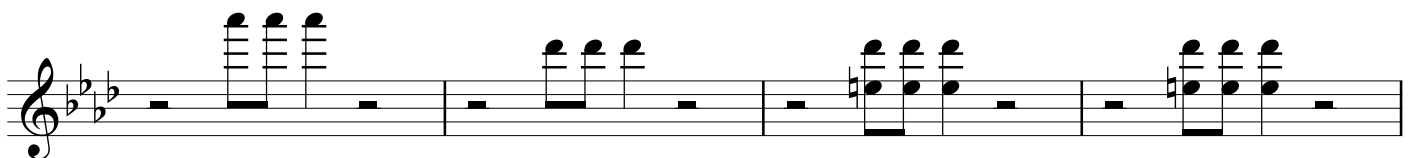
*p**p**f**f**f**f**ff* >*dim.**p*

Adagio

Allegro

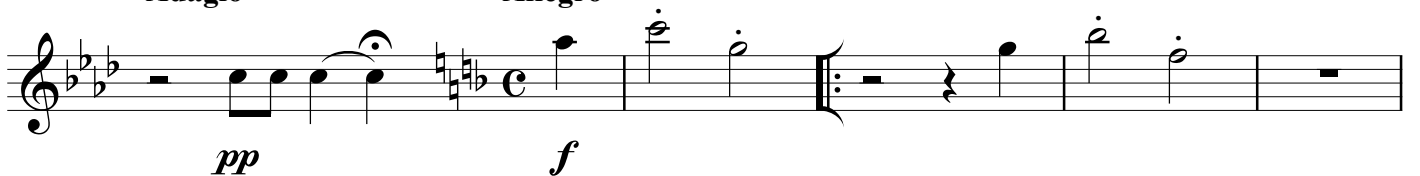
*pp**f*

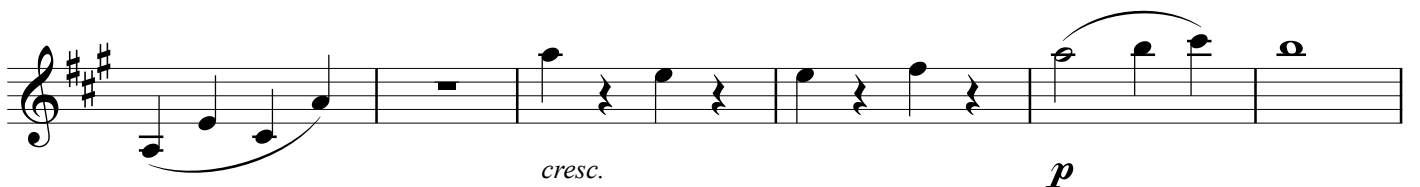
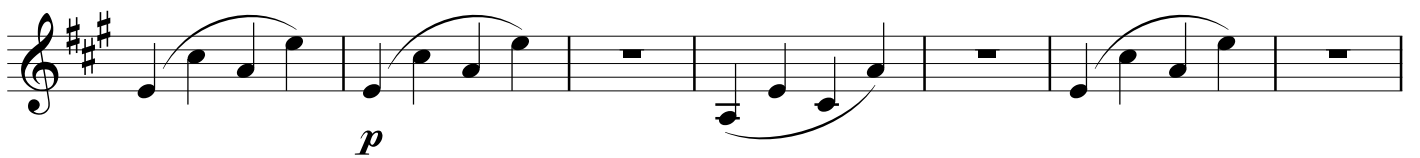
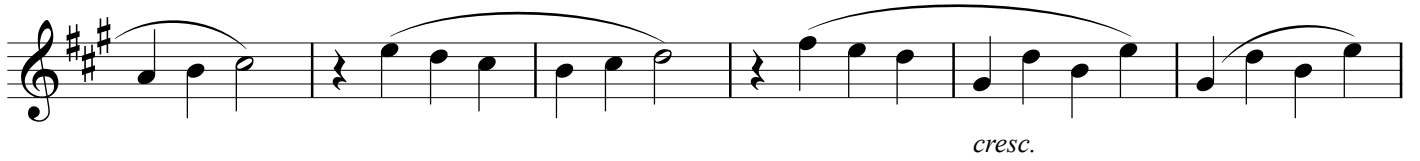
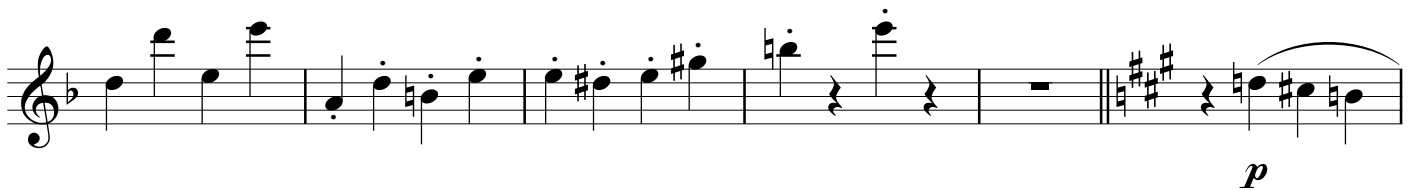
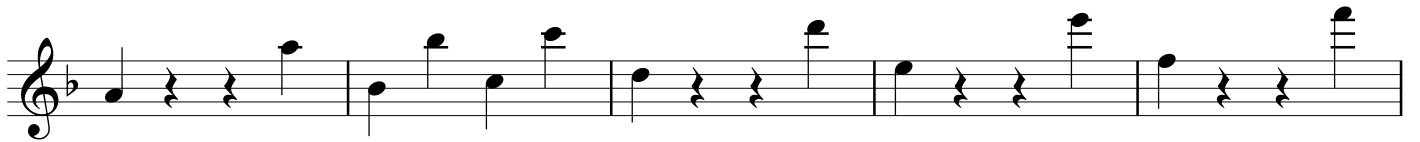
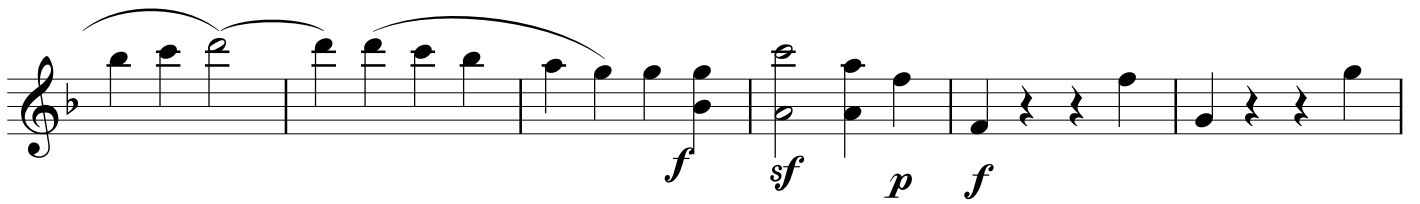
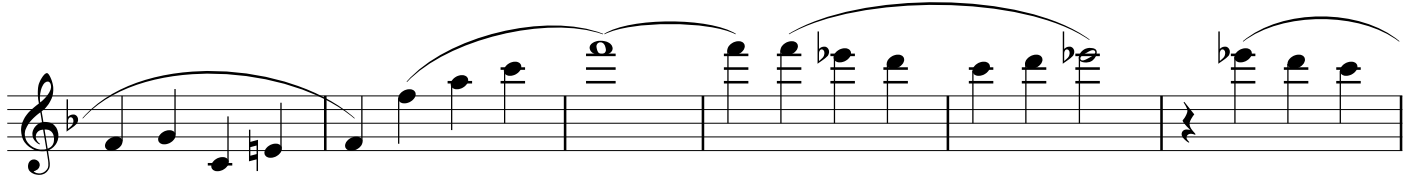
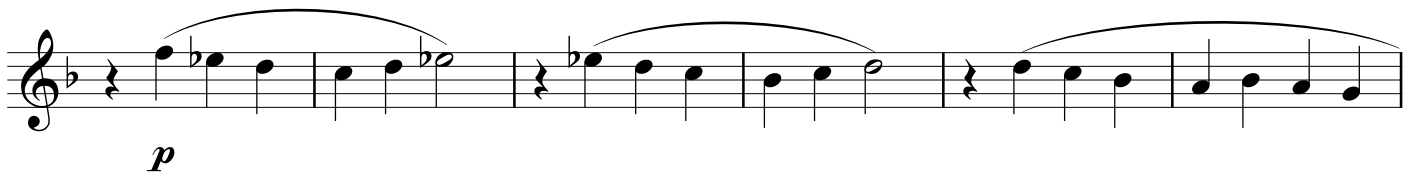

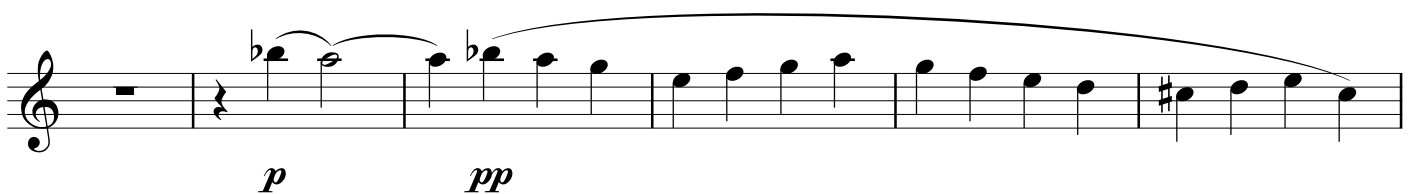
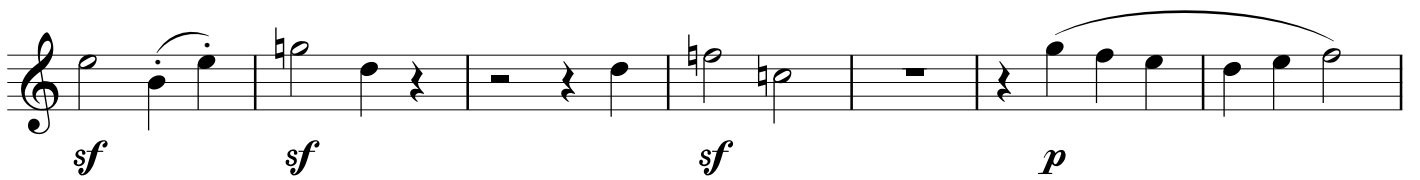
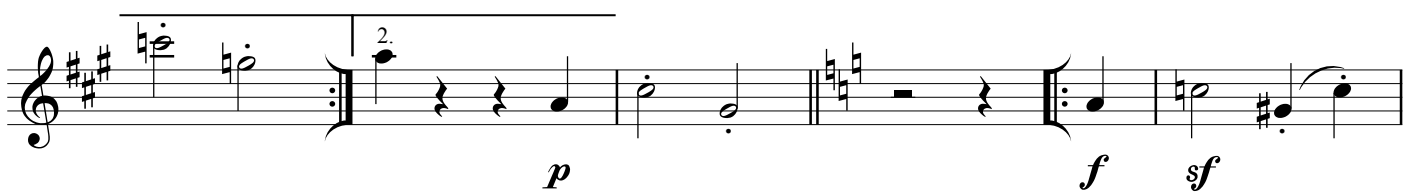
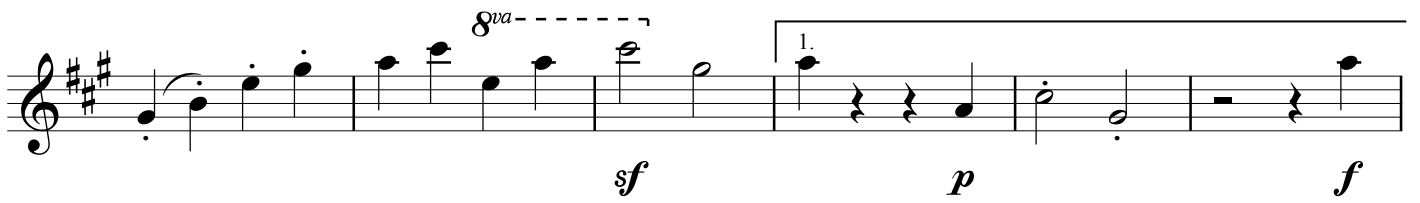
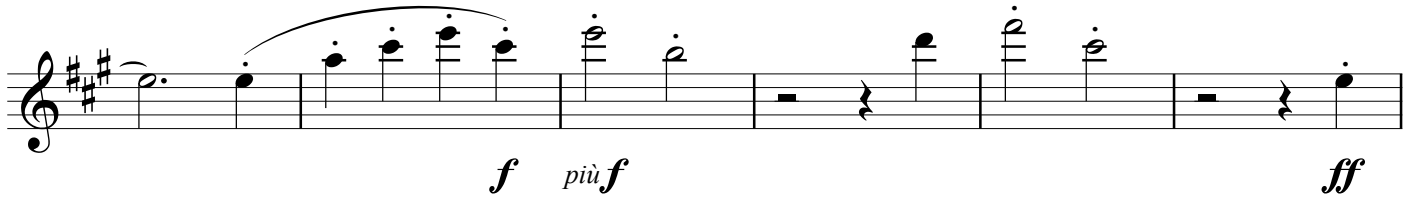
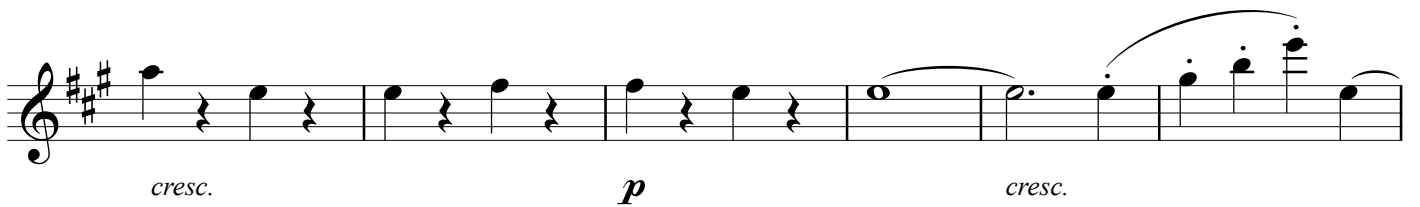

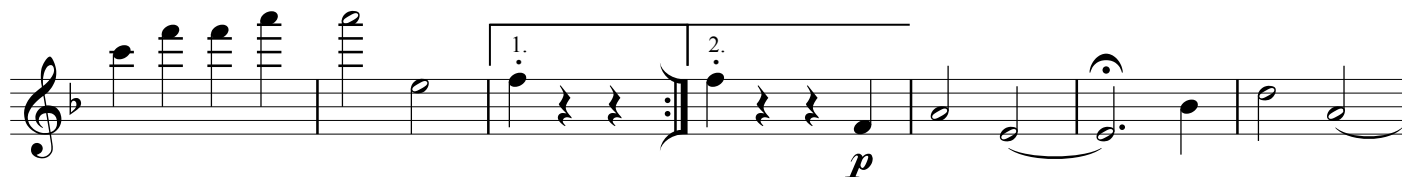
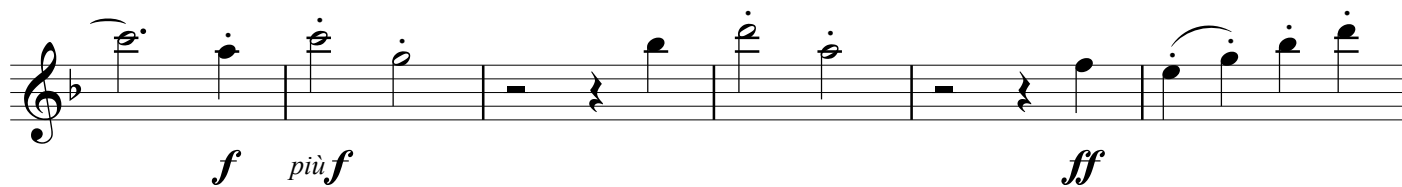
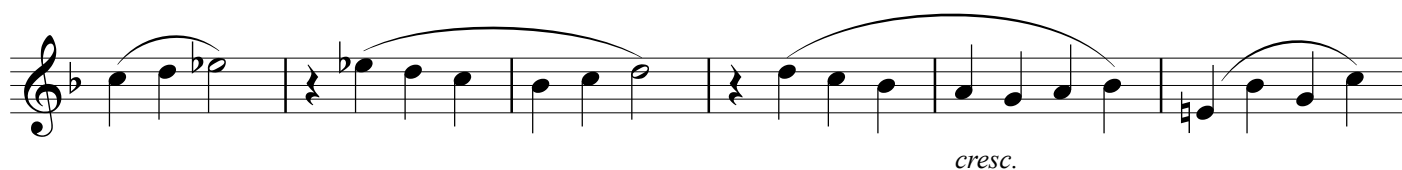
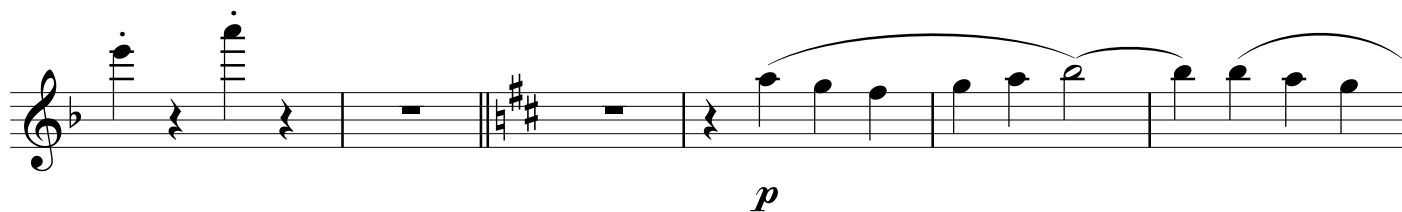

Si repete la seconda parte al suo piacere

Poco Adagio

Tempo I

