

KALMUS ORCHESTRA LIBRARY

PAGANINI

VIOLIN CONCERTO No. 1

ORCHESTRA SCORE

Op. 6

EDWIN F. KALMUS

PUBLISHER OF MUSIC
NEW YORK, N.Y.

Violin Concerto No.1.

Allegro maestoso
molto less.

PAGANINI op.6.

Flutes 1 2 *ff* *pp*

Obol 1 2 *ff* *pp*

Clarinets in A 1 2 *ff* *pp*

Bassoon *ff* *pp*

Contra Bassoon *ff* *pp*

Horns in D 1 2 *ff* *pp*

Trumpets in D 1 2 *ff* *pp*

Trombones 1 2 3 *ff* *pp*

Timpani D A *ff* *pp*

Gr. Tam-tam solo *ff* *pp*

F6 >
p

Allegro maestoso

Violins 1 2 *ff* *pp*

Viola *ff* *pp*

Cello *ff* *pp*

Bass *ff* *pp*

molt. tr.

Solo

ff dim.

VL

13

Solo

+

17

A

FP,

1^{ce}
dolce

ff
dolce

A

TEMPO!

(P)

VL
/

Handwritten notes and markings on the right side of the second system.

pp

21

pp
cresc
p cresc
dolce
dol
cresc
p cresc
cresc

CR
TR

mf

Solo

pp
cresc
cresc
cresc
cresc
cresc
Calzadilla

f

mf
p

25

VIBE

29

The main musical score for the vibraphone consists of 12 staves. The notation includes various rhythmic values, slurs, and dynamic markings such as *mf* and *p*. The score is organized into four measures, each containing multiple staves of music.

Solo

The solo section begins with a single melodic line on the top staff, marked with *Chiff* and *tr* (trills). The accompaniment on the lower staves includes chords and rhythmic patterns. The solo line features various ornaments and dynamic markings, including *mf* and *p*.

33

ped. III

37

decresc

f. >> . fp

f. >> . fp

f. >> . fp

fp

mf p

mf p

dtm

dtm

dtm

dtm

Col Cells

f

f

P

41

Empty musical staves for strings and other instruments. A circled handwritten "p" is present in the middle of the system.

Handwritten musical score for piano accompaniment. Dynamics include *p*. A circled handwritten note "VC esp. CD" is in the bottom right corner.

45

49

Key markings and annotations:

- 03**: Handwritten number above a staff.
- MP**: *Mezzo-piano* dynamic marking.
- CR**: Handwritten circled letter above a staff.
- p**: *piano* dynamic marking.
- pp**: *pianissimo* dynamic marking.
- dolce**: *dolce* (sweet) performance instruction.

53

57

C

OB

CR

C

DIV.

61

65

69

Solo

The 'Solo' section of the musical score for 'COBETA' consists of measures 9 through 12. It features a grand staff with five staves. The top staff is the treble clef, and the bottom staff is the bass clef. The music is in 2/4 time. The first two staves are heavily crossed out with diagonal lines. The third and fourth staves show rhythmic patterns with some notes. The bottom staff includes a 'Cresc. Collo.' marking and a double bar line.

73

COLLEGAMENTO

10

77

TAGLIO

11

Solo

2. Cello

81

85

89

- Staff 2:** Continues the chordal accompaniment with *fz* markings.

Additional markings include *pizz* (pizzicato) and *div.* (divisi) in the lower staves. The score is written in ink on a white background.

93

E

97

101

This section of the score consists of 12 systems of staves. Each system contains two grand staves (treble and bass clef). The notation is sparse, with mostly whole and half notes, and rests, suggesting a slow or static passage.

Solo

This section of the score begins with a 'Solo' marking. The upper staff features a prominent melodic line with a large slur and a 'dolce' marking. The lower staves provide accompaniment with various dynamics like 'p' and 'f'. There are also some handwritten annotations and circled notes in this section.

105

CHIUSA TERZA

109

Solo

poco f *cresc*

poco f *cresc*

poco f *cresc*

poco f *cresc*

Cello

113

The page contains a musical score with the following sections:

- Handwritten Section:** The bottom third of the page contains a musical score with handwritten annotations.

F

117

Solo

121

125

Handwritten number 125 on the left margin. The score consists of two systems of piano accompaniment. Each system contains four staves: two treble clefs and two bass clefs. The music is in a key with one sharp (F#) and a common time signature. The notes are mostly whole and half notes, with some rests. The first system covers measures 125-128, and the second system covers measures 129-132.

Solo

Solo section starting at measure 125. The score consists of two systems of music. The first system has a vocal line on a single staff and piano accompaniment on three staves (two treble, one bass). The second system has a vocal line on a single staff and piano accompaniment on three staves (two treble, one bass). The music is in a key with one sharp (F#) and a common time signature. The vocal line features a melodic phrase with a slur and a fermata. The piano accompaniment includes chords and moving lines. Handwritten annotations include circles around notes in the vocal line and a wavy line above the piano accompaniment in the first system. Dynamic markings include *p* and *pp*. The word *dolce* is written above the vocal line in the second system.

133

Solo

cresc

triple

triple

triple

136

This section of the page contains 12 systems of empty musical staves. Each system consists of two staves joined by a brace on the left. The staves are blank, with only a few scattered dots or marks, likely representing a placeholder or a section of music that has been removed or is yet to be written.

This section contains musical notation with several handwritten annotations. The top staff has the word "tempo" written twice. Below it, there are two staves of music with a large slur over a series of notes. The bottom two staves contain rhythmic notation with various notes and rests. Handwritten annotations include "sf" (sforzando), "st" (staccato), and "ped. m" (pedal m). There are also some checkmarks and other markings throughout the notation.

139

Solo

II TEMA

G

142

G

146

Solo

150

154

158

CODETTA

162

mf

Solo

166

H

170

Solo

178

Solo

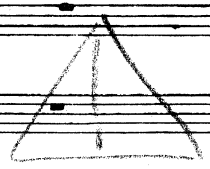

182

sempre in A

186

190

pp
e

194

in 4

Solo

arco

198

I

202

77

77

77

Solo

206

210

The main musical score consists of 12 staves. The top two staves are for the piano, with the right hand in treble clef and the left hand in bass clef. The remaining ten staves are for the orchestra, including strings and woodwinds. The music is in 4/4 time and features a key signature of two sharps (F# and C#). The score is divided into four measures. The first measure contains complex piano textures with many sixteenth and thirty-second notes. The second measure features a long, sweeping melodic line in the piano right hand. The third and fourth measures are marked with a fortissimo (*ff*) dynamic and contain more rhythmic piano parts. The orchestral accompaniment is primarily chordal and harmonic, supporting the piano's textures.

Solo

The solo section begins with a single staff in treble clef, marked with a piano (*p*) dynamic. It contains a melodic line with many sixteenth and thirty-second notes, some of which are accented. This solo line is accompanied by the piano's left hand and the orchestra's accompaniment, which continues from the previous section. The solo section spans four measures, ending with a fortissimo (*ff*) dynamic. The piano part features a rhythmic pattern of eighth and sixteenth notes, while the orchestra provides a steady harmonic background.

14

- Staff 1-4:** The upper system, featuring a melodic line with slurs and a supporting bass line.
- Staff 5-8:** A system with a melodic line and a bass line, including a section with repeated notes marked with '77'.
- Staff 9-12:** A system with a melodic line and a bass line, featuring a section with repeated notes marked with '77' and handwritten annotations 'CR' and 'TR'.
- Staff 17-18:** The lower system, featuring a melodic line with slurs and a supporting bass line.

MA66

218

77

77

K

p dolce

77

77

p m Lento

77

77

p m Lento

Solo

77

pizz p

V

222

226

Solo

SULLUPPO
I EPIS.

230

232

CORTA!

□

34

- Tempo/Character:** *Allegretto!* is written in the lower middle section.
- Dynamic Change:** *meno* (meno forte) is circled in the lower middle section.
- Articulation:** *stacc.* (staccato) is written above a note in the lower section.
- Performance Techniques:** *pizz.* (pizzicato) and *arco* (arco) are used to indicate changes in playing technique.
- Other Markings:** *dolce* (dolce) is written above a note in the lower section. There are also some handwritten scribbles and a circled note in the lower section.

b

237

241

CORTA!

243

CORTA!

245

M

247

for

Solo

con espress.

D

N

251

vc. Do#
cs.

both

p

mf

K

CALPA

CONTA

Do#?

255

This section of the score consists of multiple systems of empty musical staves. Each system typically contains a grand staff (treble and bass clefs) and a separate bass staff. The staves are organized into four distinct systems, each with four staves per system. The notation is minimal, showing only the staff lines, clefs, and key signatures (two sharps).

This section contains musical notation for a solo and accompaniment. The top staff is marked 'Solo' and contains a melodic line with various notes and rests. Below it are three staves for piano accompaniment. The notation includes notes, rests, and dynamic markings. There are several handwritten annotations: a large circle around a note in the first measure of the piano part, and the text 'Con Dite' written in the second measure of the piano part. The key signature remains two sharps.

259

2

4

pp

262

266

270

ritard.

Tempo giusto.

278

ritard.

Tempo giusto.

Solo

2/2

f

dolce

dolce

286

Handwritten annotations in the first system include a large circle around the first two staves in the second measure, containing the text "f6." and "dolce".

Handwritten annotations in the second system include the word "Solo" on the left, "rallentando" written above the staff in measure 8, "tall" written above a circled phrase in measure 8, and "dolce" written in the piano part in measure 6.

P a tempo.

290

pp

pp

pp

in 4

P / a tempo /

pizz

p

pizz

p

pizz

p

pizz

p

p

294

298

302

4

ped. LA

305

in 4

CALIA

RIPRESA
II TERA!

309

Handwritten annotations in the first system include a circled 'Cl.' in the second staff and 'Cl. PP' in the third staff, with a long slur extending across the top of the system.

Solo

Handwritten annotations in the second system include 'Solo' on the left, 'doloce' and 'stacc.' markings above the solo line, and 'p dolce' and 'p stacc.' markings below the piano accompaniment staves. There is also a circled 'Cl.' in the second staff.

317

325

Solo

Solo section for measures 325-328. The score consists of two systems of four staves each. The first system includes a grand staff and two additional treble clef staves. The second system includes a grand staff and two additional treble clef staves. The music is in 4/4 time with a key signature of one sharp (F#). The solo part is written in the upper treble clef staves, featuring melodic lines with slurs and accents. The piano accompaniment is in the lower staves, providing harmonic support. A circled note is visible in the first measure of the solo part, and the word "cresc" is written below the solo line in the fourth measure.

R

329

in 4

R

333

Solo

337

341

345

S

349

S

Solo

353

357

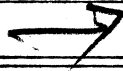

Solo

361

|| ALLA CADENZA!

T

365

369

Section 1 (Top): This section begins with a series of sixteenth-note runs in the upper staves. It features a variety of rhythmic patterns, including eighth and sixteenth notes, and rests. Dynamic markings such as *mf* and *f* are present. There are also some handwritten annotations, including a large 'H' with a checkmark and a 'p'.

Section 2 (Bottom): This section continues with similar rhythmic complexity, featuring more sixteenth-note passages and melodic lines. It includes dynamic markings like *mf* and *f*, and concludes with a final melodic flourish.

373

Solo

mod. ten.

377

381

The main musical score consists of approximately 14 staves. The upper staves feature complex rhythmic patterns with many beamed notes and rests. The lower staves show a more rhythmic accompaniment with fewer notes. Dynamic markings include *mf* and *p*. There are several large, diagonal scribbles or corrections over the right side of the score.

Solo

The solo section is located at the bottom of the page and consists of 5 staves. It begins with a treble clef and a key signature of one sharp (F#). The notation includes various rhythmic figures, including eighth and sixteenth notes, and rests. There are some handwritten markings above the notes, possibly indicating phrasing or articulation.

Cap: ↓

385

This is a handwritten musical score for piano, consisting of approximately 18 staves. The score is organized into systems, with some systems containing multiple staves. The notation includes various rhythmic values, accidentals, and dynamic markings. A large handwritten number '385' is on the left side. At the top right, 'Cap:' is written with a downward-pointing arrow. The score features several instances of 'ff' (fortissimo) and 'p' (piano) markings. There are also some handwritten annotations, including a large circle around a section of the score and some scribbles. The paper shows signs of age and use.

389

7

Solo

393

II

Adagio.

Musical score for the second system, including handwritten annotations 'in SI' in a circle and 'vuu'.

Solo

4

TEMA A

|| [4+4+3]
A

11

12
 11

15

Solo

VAI!

poco *creso* *dimin.*

arco *pizz*

p *ff*

18

[B] [4+4+4]

~~Trunks~~

25

FP cresc. poco.

p

Cl. pp cresc

CR pp cresc

pp

pp cresc

tr pp cresc

TRB

cresc

arco

1/2 sbacc

arco

arco

arco

arco

arco

arco

arco

arco

arco

arco

arco

arco

arco

arco

arco

arco

arco

arco

arco

TUTTI

TUTTI

TUTTI

TUTTI

TUTTI

TUTTI

TUTTI

TUTTI

TUTTI

TUTTI

TUTTI

TUTTI

TUTTI

TUTTI

TUTTI

TUTTI

TUTTI

TUTTI

TUTTI

TUTTI

f

f

f

f

f

f

f

f

f

f

f

f

f

f

f

f

f

f

f

f

cresc

cresc poco a poco

ped LA

poco

FP

FP

f

TEMA B

[4+2+4+2]

29

The solo section begins with a single staff for the solo instrument, marked "Solo". It features a melodic line with dynamics *creso*, *ff decresc*, and *dolce Solo*. Below this are four staves of piano accompaniment, each marked "Solo" and "pizz". The piano part includes chords and rhythmic patterns. The system concludes with a circled measure in the solo staff and a circled measure in the piano accompaniment. The word "creso" is written at the bottom left of the piano part.

33

37

Solo

40

D

fp

TEMPO

T
u
T
T
p
a-4

p

43

CR

44

47

51

Solo

E

54

||

in orchestra per 4

Do#!

in 4

CR

mf

f

pp

cresc

in TR in 4

f

f non troppo

arco

Solo

p

f

f non troppo

cresc

Tutti

57

61

III. RONDO.

Allegro spiritoso.

Allegro spiritoso.

solo

The solo section begins with a violin part on the top staff, marked with a circled 'mf' and a 'p' dynamic. Below it are five piano staves, each marked with '(Solo) pizz' and 'mf'. The piano accompaniment features a rhythmic pattern of eighth notes with various slurs and accents. A large diagonal slash is drawn across the piano staves in the first measure, and a large 'N' is written in the second measure.

6

f
f

16

A

||

26

pp

A

solo

solo

solo

solo

solo

p

pizz

dolce

pizz

dolce

pizz

dolce

pizz

dolce

pizz

dolce

31

Solo

36

41

Tutti

B

46

↑
↓
↑
↓

51

Solo

56

61

Solo

66

Handwritten checkmark and circled 'C' above the first system.

Handwritten 'in tempo' written across the first staff of the third system.

Handwritten 'Solo' repeated four times on the first four staves of the fourth system.

Handwritten 'pp' repeated four times on the last four staves of the fourth system.

Handwritten checkmark and circled 'C' above the first staff of the fourth system.

71

Handwritten '71' on the left. This system contains five staves. The top two staves are grand staves with treble and bass clefs. The bottom three staves are grand staves with treble and bass clefs. The music consists of whole notes and rests. A handwritten 'c.' is written above the third measure of the bottom two staves. The dynamic marking 'pp' appears twice in the bottom two staves.

Solo

The word 'Solo' is written on the left. This system contains one staff with a complex melodic line featuring many beamed notes and slurs. The dynamic marking 'p broader' is written above the staff.

76

81

86

91

96

K

101

Solo

106

arco

pizz

X

111

116

121

✓

Solo

A single staff of music labeled 'Solo' with a treble clef. It contains a sequence of notes and rests, with a circled section of notes.

E

126

131

X

Solo

136

F

141

Solo section of the musical score, starting at measure 141. The word **Solo** is written on the left side. The first staff contains a melodic line with a circled section and a handwritten **TEMPO** marking with an arrow pointing to the right. The piano accompaniment below features chords with slurs and dynamic markings of **p** (piano). The key signature remains one sharp (F#).

146

151

G

156

161

166

2568

171

zur V.A.

Solo

Musical score system 4, featuring a solo line with a complex melodic passage. The notes are beamed together in groups, and there are some slurs and accents. The rest of the system is empty.

176

In Tempo!

arco
 Solo p
 arco
 Solo p
 arco
 Solo p
 arco
 Solo p
 arco
 Solo p

Tempo
W4
crec.
crec.
crec.

H

181

H

Solo

pp LA ped.

cresc. p

191

196

200

I

204

209

214

219

Solo

224

K

229

234

239

244

TAGLIO A[R]?

249

L

Solo

254

259

Solo

264

M

269

Main musical score for piano and strings, measures 1-12. The score consists of two systems of staves. The first system has five staves (treble and bass clefs), and the second system has four staves. A 'M' marking is present at the beginning of the first system.

M

Solo

cl.
274

279

284

289

294

299

Solo

304

304

IR

arco

arco

p

309

3 14

319

2

rit.

p

p

p

poco rit.

2

Solo

arco

p

arco

p

p

p

pizz

pizz

p

p

324

CR!

~~Handwritten notes and markings, including a large scribble and the word 'Solo'.~~

329

334

339

344

349

354

P

364

42

369

374

379

Solo

Carl...
Re...

Q

384

389

The main musical score consists of 20 measures, organized into four systems of five staves each. The key signature is two sharps (F# and C#), and the time signature is 4/4. The notation includes various rhythmic values such as eighth and sixteenth notes, as well as rests. The first system features a melodic line in the upper voice and a more active bass line. The second system continues the melodic development with some chromaticism. The third and fourth systems show a more rhythmic and harmonic texture, with the bass line becoming more prominent. The score concludes with a final chord in the fifth staff of the fourth system.

Solo

The solo section consists of five measures, organized into two systems of three staves each. The key signature remains two sharps (F# and C#), and the time signature is 4/4. The notation is more complex, featuring sixteenth-note runs and chords. The first system shows a melodic line in the upper voice with some chromaticism. The second system continues the melodic development with some chromaticism. The score concludes with a final chord in the fifth staff of the second system.

394

R un poco piu presto.

399

Solo

R un poco piu presto.

404

409

414

419

Key features of the notation include:

- Handwritten number "419" on the left margin.
- Multiple systems of staves, with the first three systems being grand staves.
- A dense melodic line in the upper right of the fourth system.
- A complex chordal texture in the lower right of the fourth system, featuring a "pizz" (pizzicato) marking.
- Various musical symbols including notes, rests, and dynamic markings.

424

429

T.

434

- System 3:** Shows the woodwinds and strings. The woodwinds play a melodic line, and the strings play a rhythmic accompaniment.
- System 4:** Similar to the previous systems, with woodwinds and strings. The woodwinds play a melodic line, and the strings play a rhythmic accompaniment.
- System 5:** This system is primarily for woodwinds, with a large, complex melodic line that spans across the system. It includes many notes, some with slurs and accents.

439

424

449

U

454

pp

CR

p

Tanto quanto

p

Solo

arco

p

cresc

f

pp

Solo

arco

p

cresc

mf

f

pp

Solo

arco

p

cresc

mf

f

pp

Solo

arco

p

cresc

f

pp

Solo

arco

p

cresc

f

pp

459

Solo

469

474

479

