

# Trio Sonata

**G.Ph. Telemann**

TWV42: d10

Bearbeitung für 3 Gitarren  
Anton Höger

Git. 3  
© = Ré

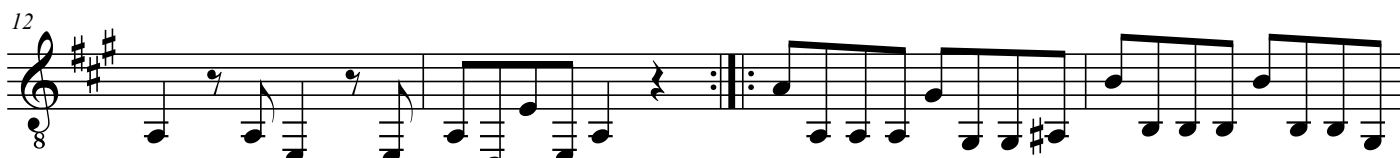

2

28

8

32

8

**Adagio**

36

8

44

8

51

8

58

8

64

8

Allegro

72

81

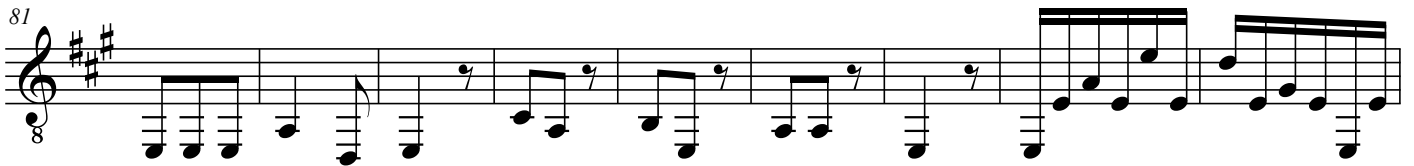

90

99

108

117

126

135

146

4 Presto

156

164

173

182

190

197

205

212