

Violin I

String Quartet in Dm

Daniel Léo Simpson
January 7th, 1978
Bisbee, Arizona USA

Allegro con brio ♩=155

6

10

15

20

25

30

34

38

42

f

f

f

rit.

meno mosso ♩=134

rit.

a tempo ♩=155

f

mp

cresc.

f

V.S.

Violin I

46

51

55

60

65

69

73

77

81

85

Violin I

91 **Andante** ♩=108
mp *tr*

97 *tr*

105 *tr* **poco rit.**

111 **a tempo** ♩=108
mf *tr*

117 *tr*

120 *cresc.*

123 *f* *mp*

128 **accel.** **più mosso** ♩=144
f

136 *2*

Violin I

142 *mp* *mp*

147 *tr*

152 *rit.* *dim.*

156 **Moderato** ♩=112 **accel.** *p* *mp*

162 **Allegro** ♩=144 *f* *mp* *cresc.*

166 *f* *mp*

170 *cresc.* *f* *mp* *cresc.*

174 *f*

178 *cresc.* *ff*

182 *f* *dim.* *rall.* *8va*

Violin I

190 **A** *mp* *p* **Andante** ♩=108

196 *poco rit.*

201 *mp* **moderato** ♩=108 *accel.* *cresc.*

205 *f*

209 **Molto allegro** ♩=155 *f*

214

219

223

227 *rall.* *ff* *dim.*

231 **meno mosso** ♩=118t. *mp* *p* *mf*

V.S.

237 **Andante molto** ♩=104

242

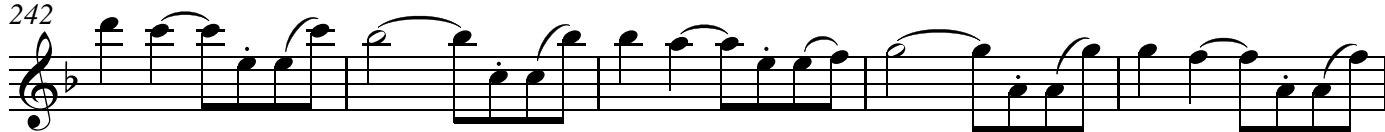

247

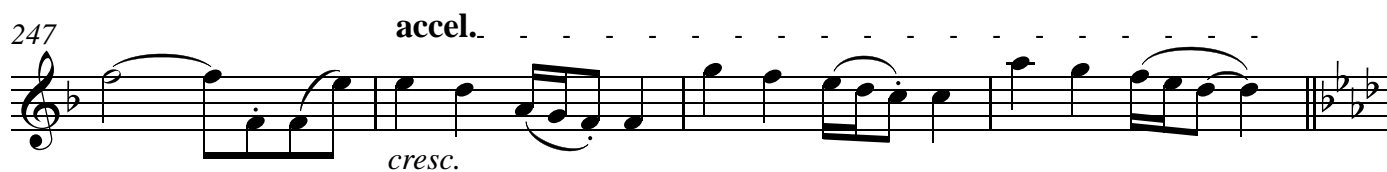
251 **Tempo giusto** ♩=144

256

261

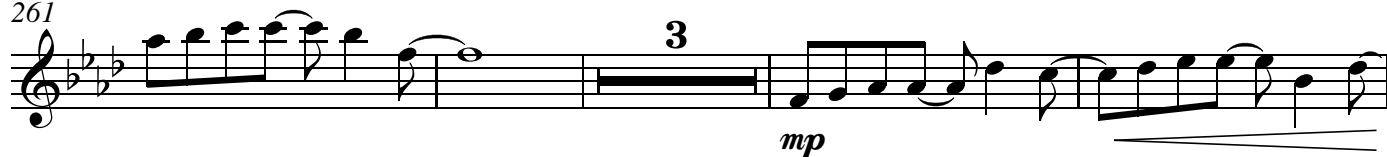

268

273

278

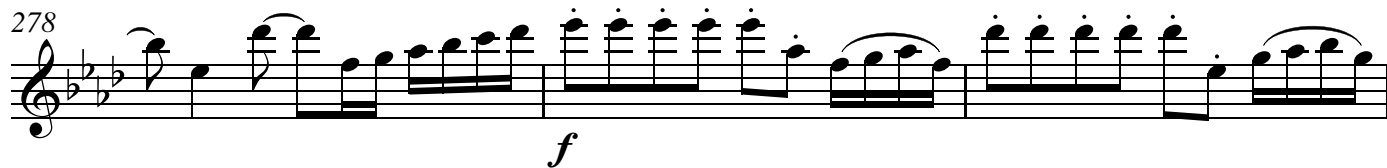

281

Violin I

286

290

293

296

Poco più allegro ♩=155

301

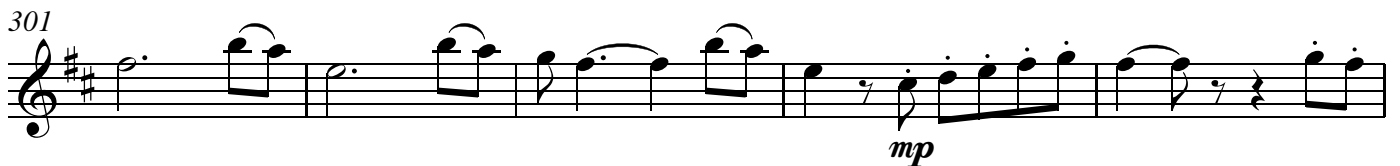

306

311

316

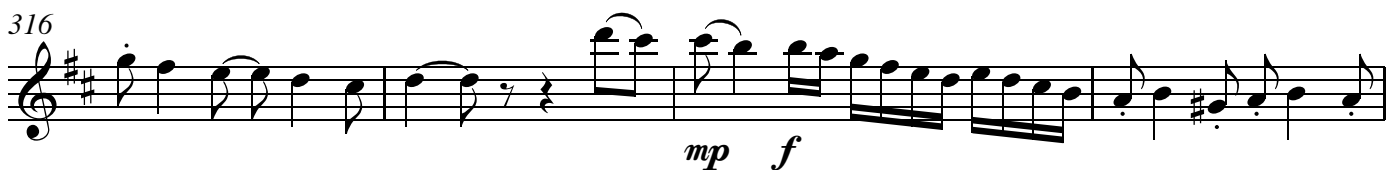

320

325

V.S.

Violin I

329 *rall.* *dim.*

333 *meno mosso* ♩=134 *mf* *rit.* *cresc.*

338 *a tempo* ♩=155 *f* *mp*

343

348

353 *mf*

358 *cresc.*

362 *f*

366 *Allegro* ♩=144 *mp* *f* *dim.*

371 *mp* *cresc.*

Violin I

375 *f*

378

382

386

390 *dim.* poco rit. . . . a tempo ♩=155 *mp*

396 *cresc.* *f*

401 poco rit. . . .

406 *meno mosso* ♩=126 *molto rall.* *dim.*

411

417 rit. . . . perdendo ♩=96 rit. . . . *mp* *p* *pp*