

# Quartetto 4

## 1.

Allegro moderato

Viola

Trills (tr) are marked above several notes in the first staff.

Dynamics include *p*, *f*, and *p*.

dim.

f

tr

tr

8va

(8va)

(8va)

3

*p*

*f*

*tr*

*Solo*

*f* *p* *f* *p*

*f* *p* *pp*

2.

Viola **Adagio**

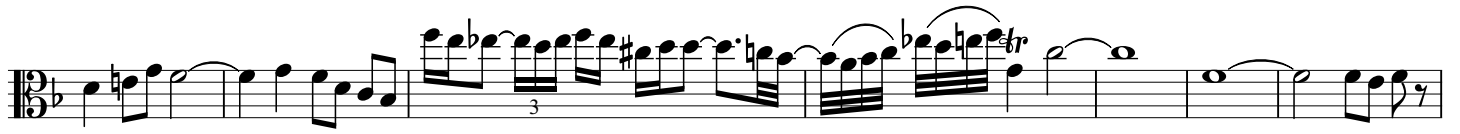

3.

Presto

Viola

2

5

*f*

*p*

Andante Cantabile

**Presto**

