

LOURE

For String Trio

STEVEN EDMUND LOWE (2013)

♩ = 68

9

16

24

32

40

48

54

68

75

83

91

99

106

112

119

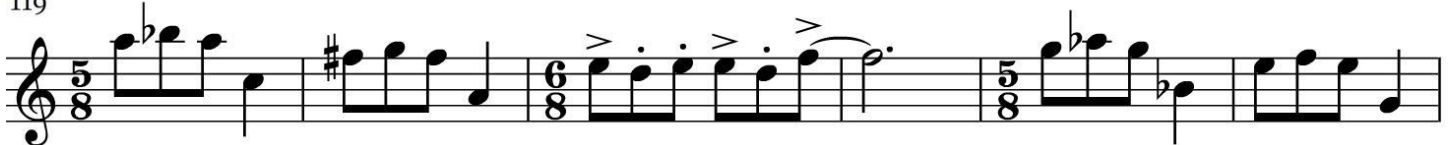

125 3

132

141

150

158

166

174

182

188

LOURE

For String Trio

STEVEN EDMUND LOWE (2013)

♩ = 68

9

16

24

32

40

47

55

135

145

150

155

160

168

176

183

189

136

ff

3

144

mp

150

155

160

mf *mp* *mf*

169

mp

177

f

184

dim.

190

pp
