Ecce sacerdos magnus

Alto

Anônimo

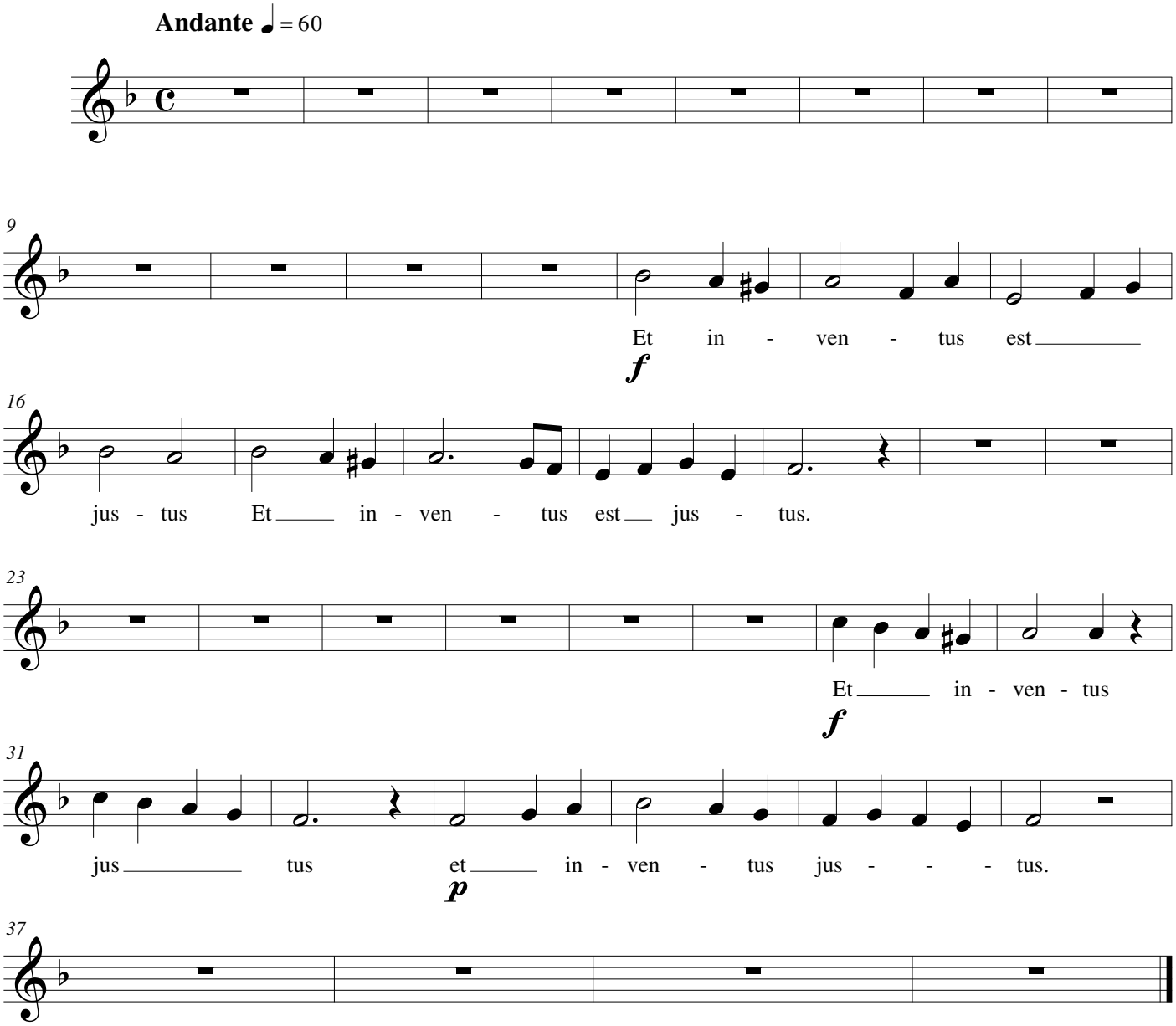

©Edição de Rafael Sales Arantes
21 de Janeiro de 2013