# GEMS OF STRAUSS

A CHOICE COLLECTION OF

## DANCE MUSIC

Waltzes

Polkas

Quadrilles

Galops

Mazurkas

Dances

# FOR THE PIANO-FORTE

## BY JOHANN STRAUSS.

DITSON & CO., BOSTON AND NEW YORK.

# RICHARDSON'S NEW METHOD

FOR THE

# PIANO-FORTE.

**An Improvement upon all other Instruction Books, in Progressive Arrangement, Adaptation and Simplicity. Founded upon a New and Original Plan, and Illustrated by a Series of**

## PLATES SHOWING THE PROPER POSITION OF THE HANDS AND FINGERS.

## TO WHICH ARE ADDED THE RUDIMENTS OF HARMONY AND THOROUGH BASS.

BY NATHAN RICHARDSON,

Vault M3 .R G

SIBLEY MUSIC LIBRARY

EASTMAN SCHOOL OF MUSIC

8 22976 copy 1

SINCE the publication of the MODEI
bestowing praise on it as a whole, they have i
of which, in a course of Piano-forte instructio

Becoming at length satisfied of the
determined, if possible, to remedy the defects.
critical examination of my first Method, and
the public, confident that it will be found muc
instruction books, and at the same time many
wide popularity.

Specimens of the compositions of cele
Thalberg and others are interspersed, by the
masters, instead of confining himself, as is ofte

I have endeavored to take the straigh
department of the art of Piano-forte playing
employed to enlarge and fill up a book.
pleasure, instead of discouraging him with dry

The plates illustrating the various pos
highest authorities among the modern professo

At the conclusion of the work, a chapte
of the utmost importance to every one who
examples, exercises and explanations here give
works of the great masters much less difficult

*This LAST AND BEST WORK of*
*"Systems," and "Schools," and*
*Knowledge of Pianoforte*
*of*

The following are selected from the many opinions might be

It is in this part of the work (five-finger and scale ex that the heart of the whole matter lies, and Mr. RICH has done wisely to lay out his chief force in this. It wo be possible, we think, to find a course of exercises mor graduated. A matter of equal consequence, as bearin the education of a true musical feeling and taste in th is the selection of actual pieces of music, or music fo as a live thing of beauty, with a soul in it, and not t dry bones and framewo: The pieces, from the smal wards, meeting the young traveller each at the right point in his toilsome ascent, are unexceptionable in point of taste and style, and there are many of great beauty.—Dwight's Journal of Music, Boston.

MR. RICHARDSON seems to have mingled those judicious sweets of "amusements" with his pill of necessary drudgery, which are calculated to reconcile the ear, fortify the patience, and sweeten the temper of those subjected to household piano practice. For this reason, we do not shrink from his many leafed book—knowing that its bulk means more pleasure than pain, more music than dissonance, more recreation than tedium.—Musical World, New York.

A Method is not for artists, but for beginners who want to become artists; and as Mr RICHARDSON'S New Method answers this purpose, it is the right one, and deserves our hearty recommendation.—Musical Review, New York.

This work cannot fail to insure a most satisfactory progress in the art of playing the piano-forte, if used with intelligence and practised with diligence; and it is sufficient to say, that it seems to me to combine everything of value as a Method, in the present advancement of piano playing, heretofore scattered among a dozen or more Methods of different authors, and it must speedily supersede all other Methods now in use.—A. T. THORUP, Teacher of Music, New Bedford, Mass.

I consider it the highest perfection of anything in the shape of an Instruction Book for the Piano, being a complete guide for those desirous to become accomplished performers.—J. BELLAK, Teacher of Music, Philadelphia.

I have no hesitation in saying, that for instruction on the piano no work of equal merit has ever come before the public. —C. H. LOEUR, Teacher of Music, Rogersville, Tenn.

relation to its plan or system. While
important features, a lucid treatment

made, and were obviously needed, I
countr, I commenced a thorough and
n improved plan, which I now offer to
the principles of all other Piano-forte
, and tend to give the NEW METHOD a

rt, Heller, Dreyschock, Mendelssohn,
gree imbibe the styles of those eminent

rst rudiments of music, to the highest
pieces, which are so often uselessly
pupil and make practice a source of

the subject by L. KOHLER, one of the

ent of music much neglected, although
eaching the Piano a profession. The
pupil will find an introduction to the

*Excellence to all other "Methods"*
*uirement of a Thorough*
*udimental Studies*

Publishers. Hundreds of similar
able work.

New Method for the Piano-forte will probably
ther work of the kind now in use.—The Daily

acranged books for pupils learning the piano
seen.—The Morning Herald, Montreal, C. E.
re a thousand works for the piano, it is hard
which is the best, because every work posses-
and striking excellence; but, among all that
CHARDSON'S New Method holds a conspicuous
place on the ground of solid and enduring merit.—The City Item, Philadelphia.

To beginners, and in fact those who have taken lessons, we recommend the purchase of RICHARDSON'S New Method for the Piano-forte, a book which is an improvement on all other instruction books, and one that is highly recommended by the Syracuse Musical Academy as being the best published.—Daily Journal, Syracuse, N. Y.

The thorough manner, the concise and lucid treatment, in which every thing relating to the matter is disposed of is one of the chief recommendations of the work. The usually verbose explanations and complication of technical terms are avoided; and common sense, plain talk, and brevity are substituted.—The Daily Journal Boston.

We have given this new work a thorough examination, and must pronounce it the best course of instruction for the piano that we have ever seen. It is more progressive and complete than any similar work extant.—The Advertiser, Chattanooga, Tenn.

There is no text book for the student of the piano at all comparable in value to this. We most cordially recommend it as superior to all others—an opinion which an intelligent musical community are indorsing in a substantial manner.—The New Covenant, Chicago, Ill.

This work is distinguished by great and peculiar excellencies. It embodies in a clear and useful form all the results of musical practice. It is full and explicit in all the usual elements and definitions, succeeded by a gradual series of five-finger exercises interspersed by beautiful little compositions, by which the tedium of musical practice is very much diminished.—The Moravian, Bethlehem, Pa.

For my own part I deem it highly preferable to any other piano instruction book extant. Its general arrangement is admirable, and the exercises from the "Elements of Notation" to the grand finale are natural and progressive.—E. C. HOWE, Teacher of Music, New York Conference Seminary.

I have examined it thoroughly and think it superior to every work for the Piano I have seen. It greatly lightens the task of both teacher and scholar, and is really entertaining throughout. I recommend it to my fellow teachers.—S. L. PECKHAM, Teacher of Music, Wakefield, R. I.

RICHARDSON'S New Method I have used since its publication, with the greatest success, and experience teaches me it is not only the *best*, but the *cheapest* work for the Piano Forte ever published.—HENRY MEAKIN, Music Teacher, Albion College, Albion, Michigan.

I consider RICHARDSON'S New Method for the Piano the very best instruction book for every pupil who desires to make rapid and thorough progress in acquiring a practical knowledge of playing.—H. F. CHALAUPKA, Music Teacher, Coburg, C. W.

This new work is having an unprecedented sale, and it must for a long time retain its superiority.—Christian Freeman.

Such of our readers as desire a really good piano instruction book will do well to order a copy of RICHARDSON'S New Method. It is all that it is represented to be.—Godey's Lady's Book.

It is perfect in its plan; and, after careful examination, we have no hesitancy in recommending it to our readers as possessing many merits not claimed by other works of the kind. Daily Herald, Cleveland, Ohio.

RICHARDSON'S New Method is certainly among the best works of the kind extant. It embraces the principles of all other piano-forte instruction books, while many new and important ideas are introduced.—The Tablet, New York.

Teachers and Scholars can order this work with perfect reliability upon its being, in every particular, all that it is represented to be. Two editions are published, one adopting American, the other Foreign Fingering. When the work is ordered, if no preference is designated, the edition with American Fingering will be sent.

☞ Be sure that in ordering it you are particular in specifying the "NEW METHOD." Price, $3.75. Mailed, post-paid, to any address. Sold by all Music Dealers. A critical analysis of this work sent free to any address.

**Oliver Ditson & Co., Boston: C. H. Ditson & Co., New York.**

☞ **150,000** Copies of this work have already been sold, and the sale, which is steadily increasing, is now at the rate of **25,000** per year. ☜

# Valuable Music Books published by Oliver Ditson & Co., Boston: C. H. Ditson & Co., New York.

**Sent, postage paid, on receipt of price.**

## WORKS ON MUSICAL COMPOSITION.

***Weber's Theory of Musical Composition.*** Treated with a view to a Naturally Consecutive arrangement of Topics. Translated from the third enlarged and improved German edition. With Notes. By JAMES F. WARNER. 2 volumes. $6.00.

***Woodbury's Elements of Musical Composition.*** With rules for arranging Music for full Orchestra and Military Bands. By I. B. WOODBURY. 75 cents.

***Guide to Musical Composition.*** For those who desire in a short time and without a teacher to acquire the art of inventing Melodies, and of providing them with suitable accompaniments. Especially of composing the easier kinds of musical pieces. By HEINRICH WOHLFAHRT. Translated by J. S. DWIGHT. Cloth, $1.25.

## STANDARD WORKS ON THOROUGH BASS AND HARMONY.

***Johnson's Harmony.*** Practical Instructions in Harmony, upon the Pestalozzian or Inductive System; teaching Musical Composition and the Art of Extemporizing Interludes and Voluntaries. This work is designed for "new beginners." It imparts knowledge of Harmony by exercises which the student is to write. The utmost simplicity of language has been used in the explanations. By A. N. JOHNSON. Price $1.25.

***A New Manual of Thorough Bass, and Text-Book of Musical Theory.*** By EDWARD B. OLIVER, Principal of the Mendelssohn Musical Institute, Boston. For beginners, and even for advanced scholars as a book of reference, it will be found invaluable. Price, in cloth, 67 cents; boards, 50 cents.

***First Steps in Thorough Bass.*** In Twelve Familiar Lessons between a Teacher and a Pupil. Price 75 cents.

***Burrowes's Companion to Thorough Bass Primer.*** Being Fifty Preliminary Exercises, consisting of a Bass and Melody; to which is added a Key to the Exercises. This is one of the finest works on Thorough Bass extant. Price 75 cents.

***Elements of Thorough Bass and Harmony.*** Designed for the use of Schools, Classes, and Conservatories, and as an aid in acquiring the ART OF PLAYING CHURCH MUSIC, and of extemporizing. By L. H. SOUTHARD. Cloth, 67 cents; boards, 50 cents.

## PRIMERS, DICTIONARIES, AND THEORETICAL WORKS.

***Calcott's Musical Grammar.*** In Four Parts. I. Notation. II. Melody. III. Harmony. IV. Rhythm. Containing within a small compass the leading principles of Music. By Dr. CALCOTT. Price $1.00.

***Clarke's Musical Catechism.*** Designed for the assistance of Teachers of the Piano-forte. Prepared from the One Hundred and Eighth English Edition. 38 cents.

***Five Thousand Musical Terms.*** A Complete Dictionary of Latin, Greek, Hebrew, Italian, French, German, Spanish, English, and such other Words, Phrases, Abbreviations, and Signs as are found in the Works of all eminent Musical Composers. By JOHN S. ADAMS. Boards, 75 cents.

***Lenhart's Elements of Music.*** A clear and systematic arrangement of Rules for the Piano-forte. To which are added Burrowes's Guide to Practice, and Czerny's celebrated Letters on the Art of Playing the Piano. 50 cents.

***Marx's General Musical Instruction.*** An aid to teachers and learners in every branch of musical knowledge. By Dr. ALOLPH BERNHARD MARX. Cloth, $2.00.

This is a translation of one of the most valuable theoretical works on the science of music published in Germany.

***Materia Musica: or, Materials for the Pianist.*** A Class Book, containing the Principles of Music applied to Piano-forte Playing, adapted for Private Tuition, but more especially arranged for the Use of Schools for Young Ladies, Normal Schools, and other Seminaries of Learning. By J. C. ENGLEBRECHT. 75 cents.

***Moore's Complete Encyclopædia of Music.*** Elementary, Technical, Historical, Biographical, Vocal, and Instrumental. Embracing a complete history of the science from the earliest time to the present; a very full and comprehensive musical biography of more than *four thousand* distinguished musical celebrities and composers. The author has endeavored to present all the necessary information which may be required by those who wish to arrive at eminence as vocalists or musicians; and he has given a description of, or directions how to use, all the known musical instruments; with more than *two hundred* short yet important essays upon various subjects connected with the art and science of music, and almost every subject to which the attention of the musical student should be directed. By JOHN W. MOORE. Cloth, $6.00.

***Oliver's Text-Book.*** By E. B. OLIVER. Cloth, 67 cents.

***Outline of Musical Form.*** Designed for Musical Students. A Treatise on Symmetry and Musical Form, Rhythm, Melodic Structure, The Song Form, Rondo, Sonata, Ecclesiastical Form, &c. By W. S. B. MATHEWS. 60 cents.

***The Tuner's Guide.*** Containing a Complete Treatise on Tuning the Piano-forte, Organ, Melodeon, and Seraphine; together with a specification of defects and their remedies. 60 cents.

Johann Strauß

# GEMS OF STRAUSS.

A COLLECTION OF

## DANCE MUSIC FOR THE PIANO,

CONSISTING OF THE MOST BEAUTIFUL OF THE

## WALTZES, POLKAS, GALOPS, QUADRILLES AND POLKA MAZURKAS.

By

## JOHANN STRAUSS.

BOSTON:
PUBLISHED BY OLIVER DITSON & COMPANY.
NEW YORK:—C. H. DITSON & COMPANY.

Entered, according to Act of Congress, in the year 1872, by OLIVER DITSON & Co., in the Office of the Librarian of Congress, at Washington, D. C.

M
30
S916

522976

# CONTENTS.


## WALTZES.

ACADEMIC, . . . . . 167
ADELINE, . . . . . 112
APOLLO, . . . . . 183
AQUARELLEN, . . . . . 242
ARTIST'S LIFE, . . . . . 44
BEAUTIFUL BLUE DANUBE, . . . . . 17
BELLE HELENE, . . . . . 32
BÜRGERSINN, . . . . . 246
CANOVA, . . . . . 109
CLEAR AND FULL, . . . . . 39
COLISEUM, . . . . . 36
CONSORTIEN, (ASSOCIATES.) . . . . . 136
CONTROVERSEN, . . . . . 155
CORONATION, . . . . . 199
DEVONSHIRE, . . . . . 108
EDITORIAL, (LEADING JOURNAL.) . . . 130
FAIRY STORIES, . . . . . 140
FESTIVAL, OR WINE, WOMEN, AND SONG, . 70
FIRST FLIRTATION, . . . . . 220
FROM THE MOUNTAINS, . . . . . 172
GERMAN HEARTS, . . . . . 225
HARMONY OF THE SPHERES, . . . . . 146
HOPE, . . . . . 56
ILLUSTRATION, . . . . . 179
IMMER HEITERER, (ALWAYS CHEERFUL.) . 144
IRRLICHTER, . . . . . 50
JURIST'S BALL, . . . . . 202
KÜNSTLER LEBEN, . . . . . 44
LEAP YEAR, . . . . . 199
LET'S BE GAY, . . . . . 89
LIFE LET US CHERISH, . . . . . 234
LORELEY RHEIN KLANGE, . . . . . 63
LOVE AND PLEASURE, . . . . . 230
LOVELY VIENNA, . . . . . 193
MANHATTAN, . . . . . 5
MARGARETTA'S, . . . . . 115
MARRIAGE BELLS, . . . . . 196
MORGENBLÄTTER, . . . . . 57
MORNING JOURNALS, . . . . . 57
NEW VIENNA, . . . . . 213
ONE THOUSAND AND ONE NIGHTS, . . . 75
ON THE BEAUTIFUL BLUE DANUBE, . . . 17
ORPHEUS, . . . . . 106
PHILOMEL, . . . . . 55
PROMOTIONEN, . . . . . 174
PUBLISHER, . . . . . 127
RAINBOW, . . . . . 114
RHINE, . . . . . 107

## WALTZES. Concluded.

ROSA, . . . . . 113
ROYAL SONGS, . . . . . 185
SERIOUS AND HUMOROUS, (ERNST UND HUMOR.) 244
SOPHIE, . . . . . 110
SOUNDS FROM VIENNA WOODS, . . . . 14
SPIRAL, . . . . . 68
SULTAN'S, . . . . . 178
TELEGRAM, . . . . . 176
TRAVELLING INCIDENTS, . . . . . 240
VIBRATION, . . . . . 204
VILLAGE SWALLOWS, . . . . . 40
WIENER BONBONS, . . . . . 160
WIENER FRESKEN, . . . . . 104
WILL OF THE WISP, . . . . . 50
WINE, WOMEN AND SONG, . . . . . 70

## POLKAS.

ALICE, . . . . . 134
BADEN BADEN, . . . . . 184
CARLOTTA, . . . . . 166
EMPRESS ANNE'S, . . . . . 182
MADAM LEUTNER'S, . . . . . 26
NEW ANNEN, . . . . . 28
PIZZICATO, . . . . . 12
SANS SOUCI, . . . . . 54
SINGERS' JOY, . . . . . 238
THUNDER AND LIGHTNING, . . . . . 86
TRITSCH TRATSCH, . . . . . 119

## POLKA MAZURKAS.

ARM IN ARM, . . . . . 32
DRAGON FLY, . . . . . 211
LOB DER FRAUEN, . . . . . 116
ONE HEART, ONE SOUL, . . . . . 138
PRAISE OF WOMAN, . . . . . 116

## QUADRILLES.

BELLE HELENE, . . . . . 80
CHILDREN OF HAIMON, . . . . . 150
NORDSTERN, . . . . . 206
ORPHEUS, . . . . . 122

## WALTZ QUADRILLES.

CARNIVAL BOTSCHAFTER, . . . . . 92
PETITIONER, . . . . . 97

## GALOPS.

CLEAR THE TRACK, . . . . . 102
OSTRICH FEATHER, . . . . . 133

## MAZURKA.

FATA MORGANA. . . . . 29

## DANCE.

DANCE OF THE PERIOD, (LEADING OF THE DANCE.) . . . . . 190


NOTE.—Nearly all of the pieces in this collection are by JOHANN STRAUSS, and many of them were played with great effect under his direction at the recent World's Peace Jubilee Concerts in Boston, and in his Concerts in New York. A few of the Waltzes, however, are selected from the choicest compositions of his father and brothers.

A. B. KIDDER'S MUSIC TYPOGRAPHY.

# MANHATTAN WALTZES.

JOHANN STRAUSS.

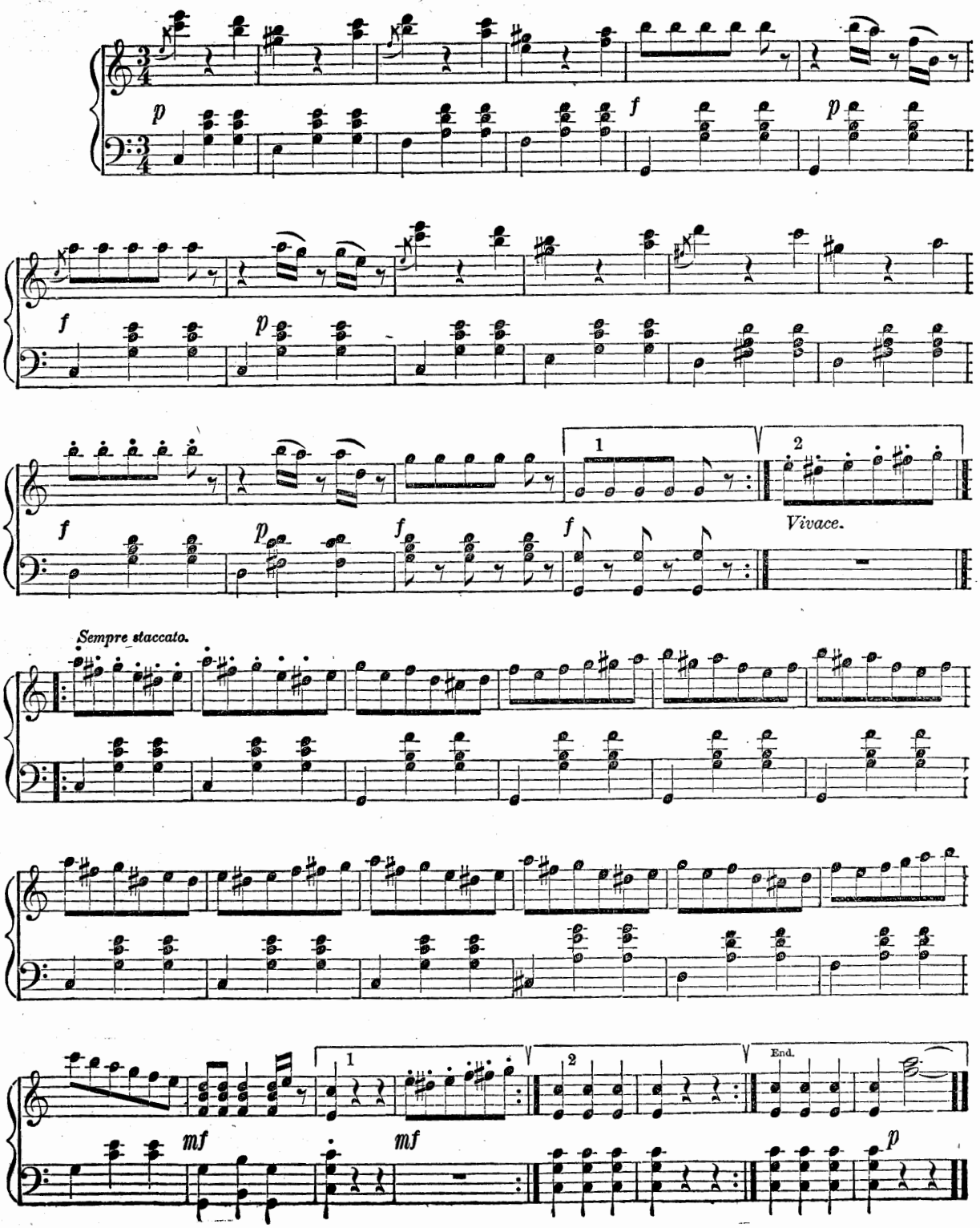

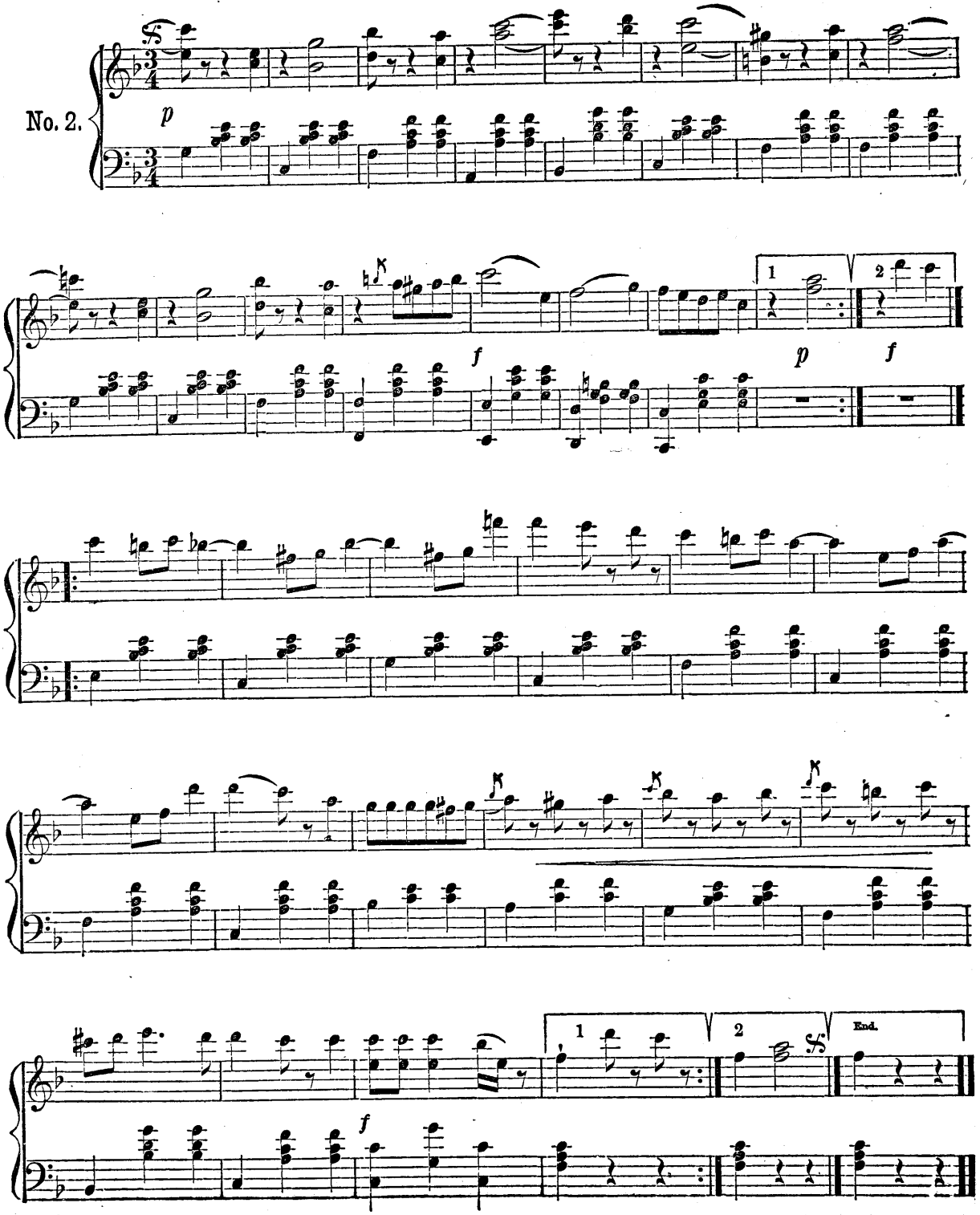
No. 2.
p
f
p
f
1
2
f
End.

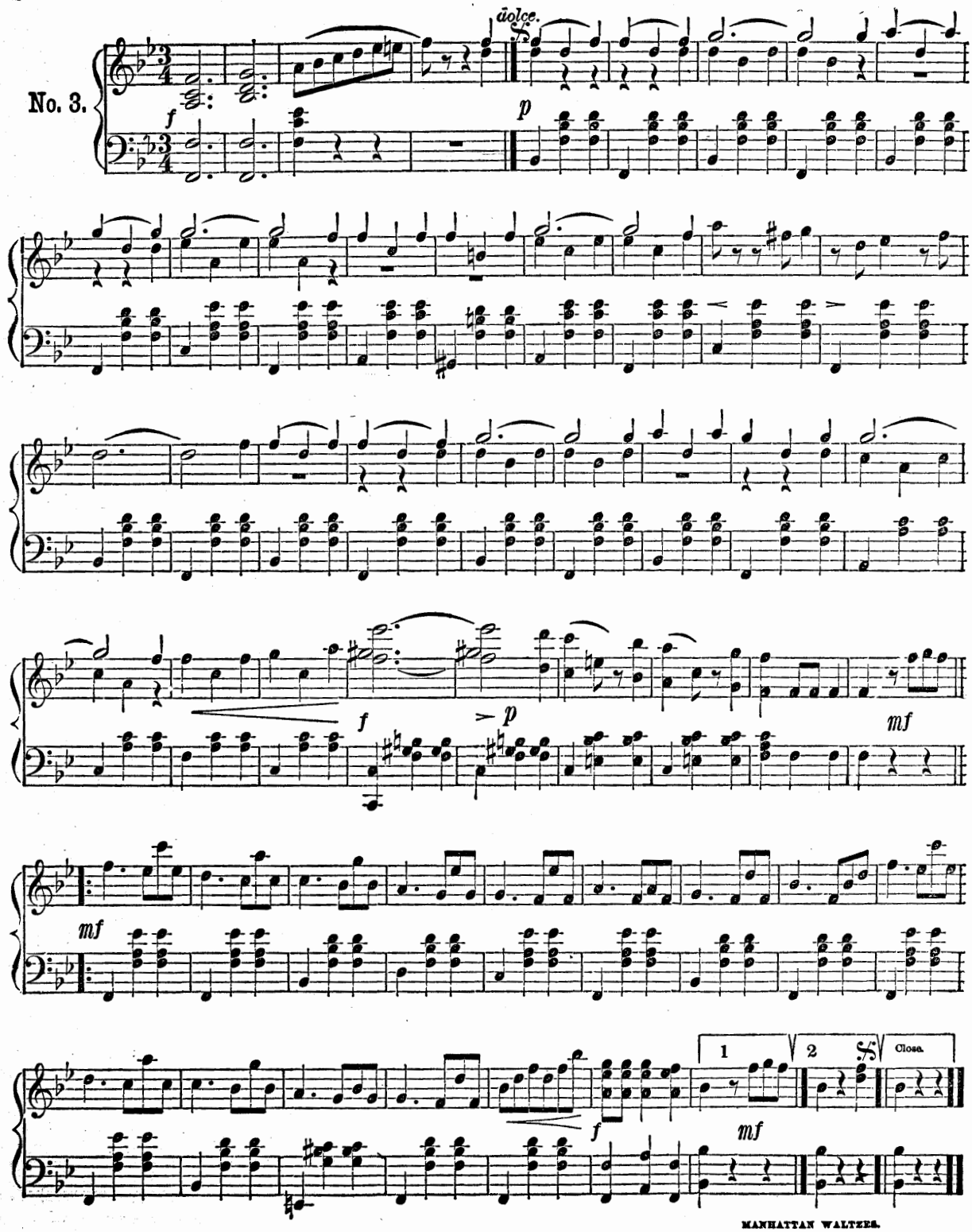
No. 3.
dolce.
f
p
f
p
mf
mf
f
mf
1
2
Close.

No. 4.

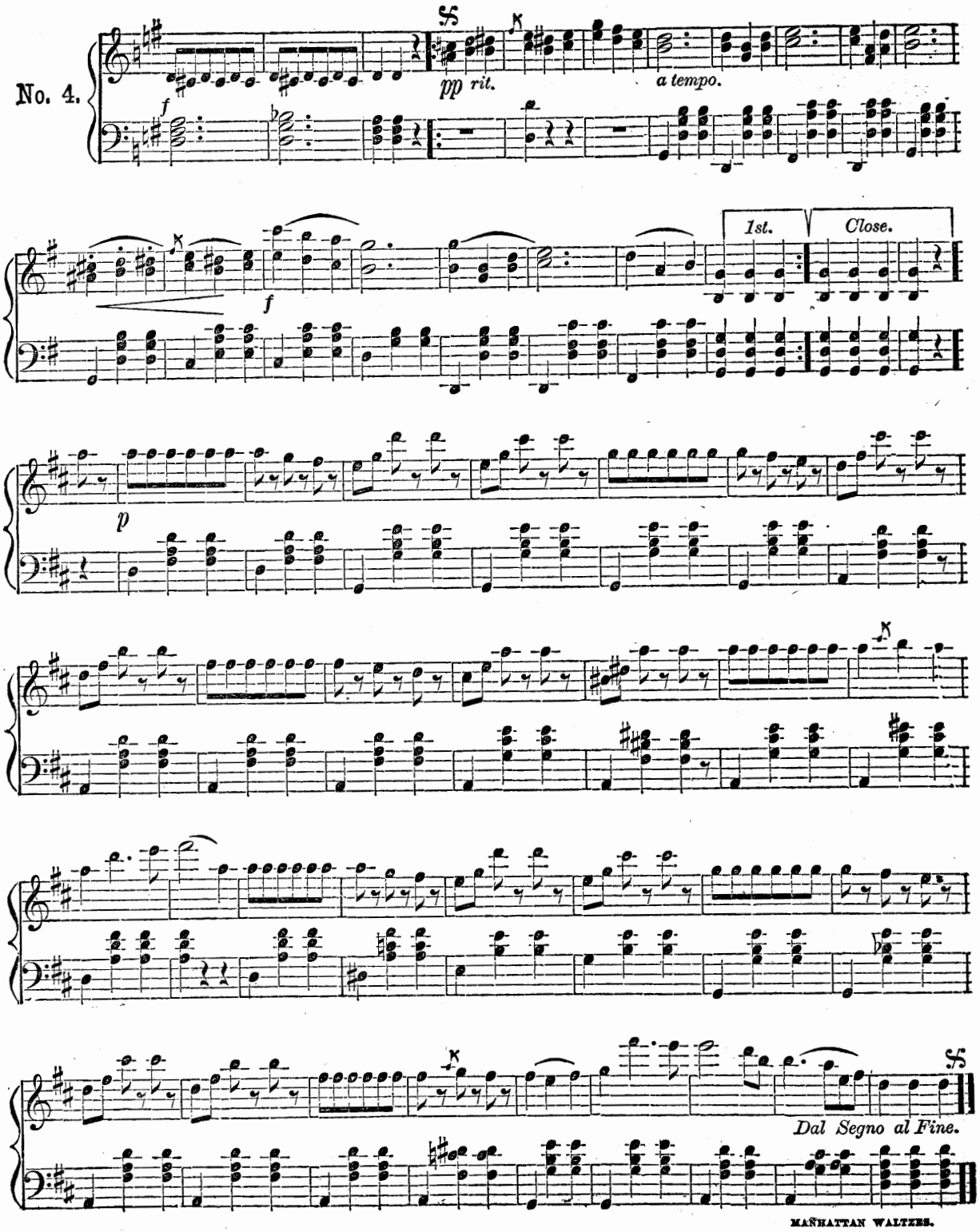

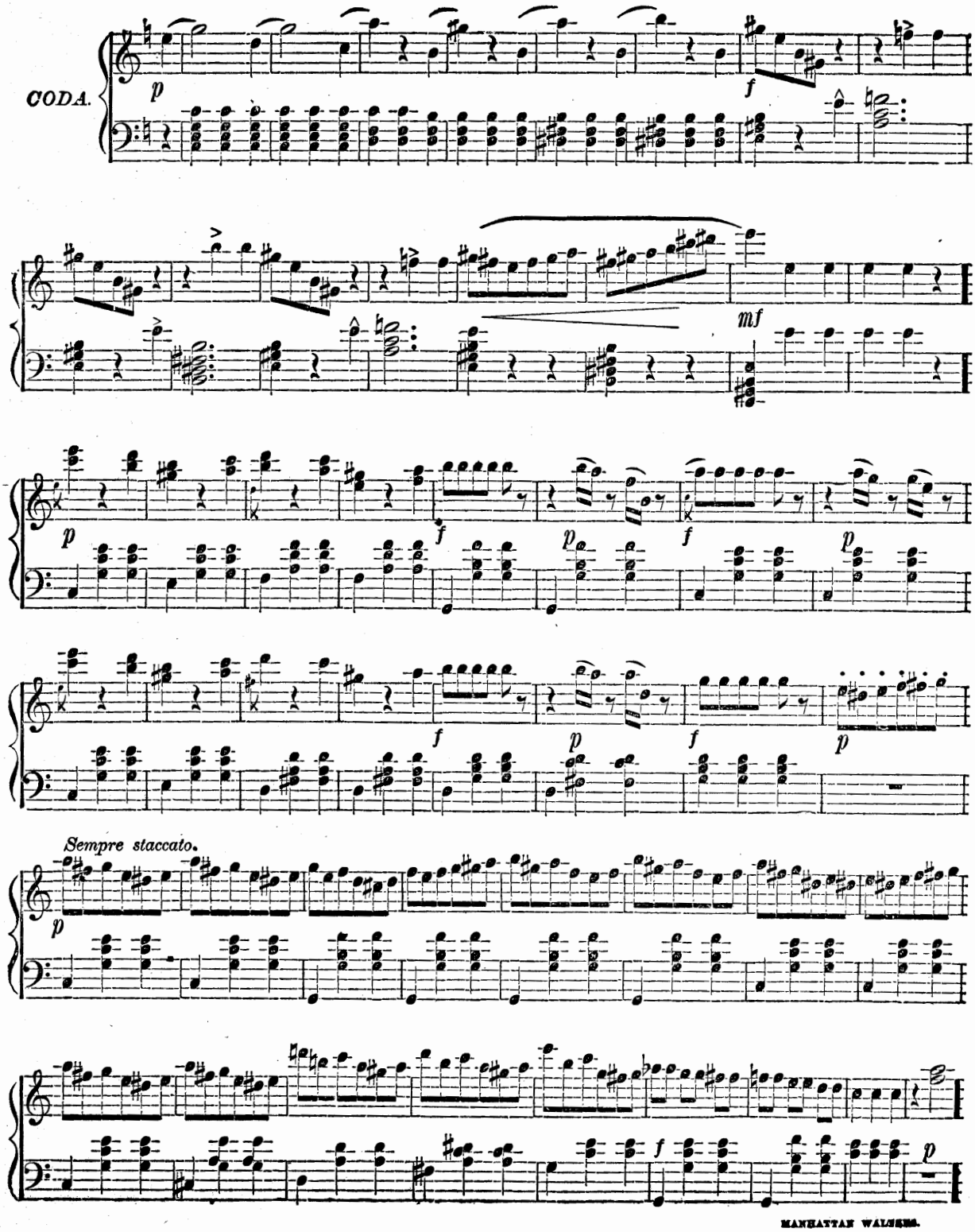
CODA.
p
f
mf
p
f
p
f
p
f
p
f
p
Sempre staccato.
p
f
p

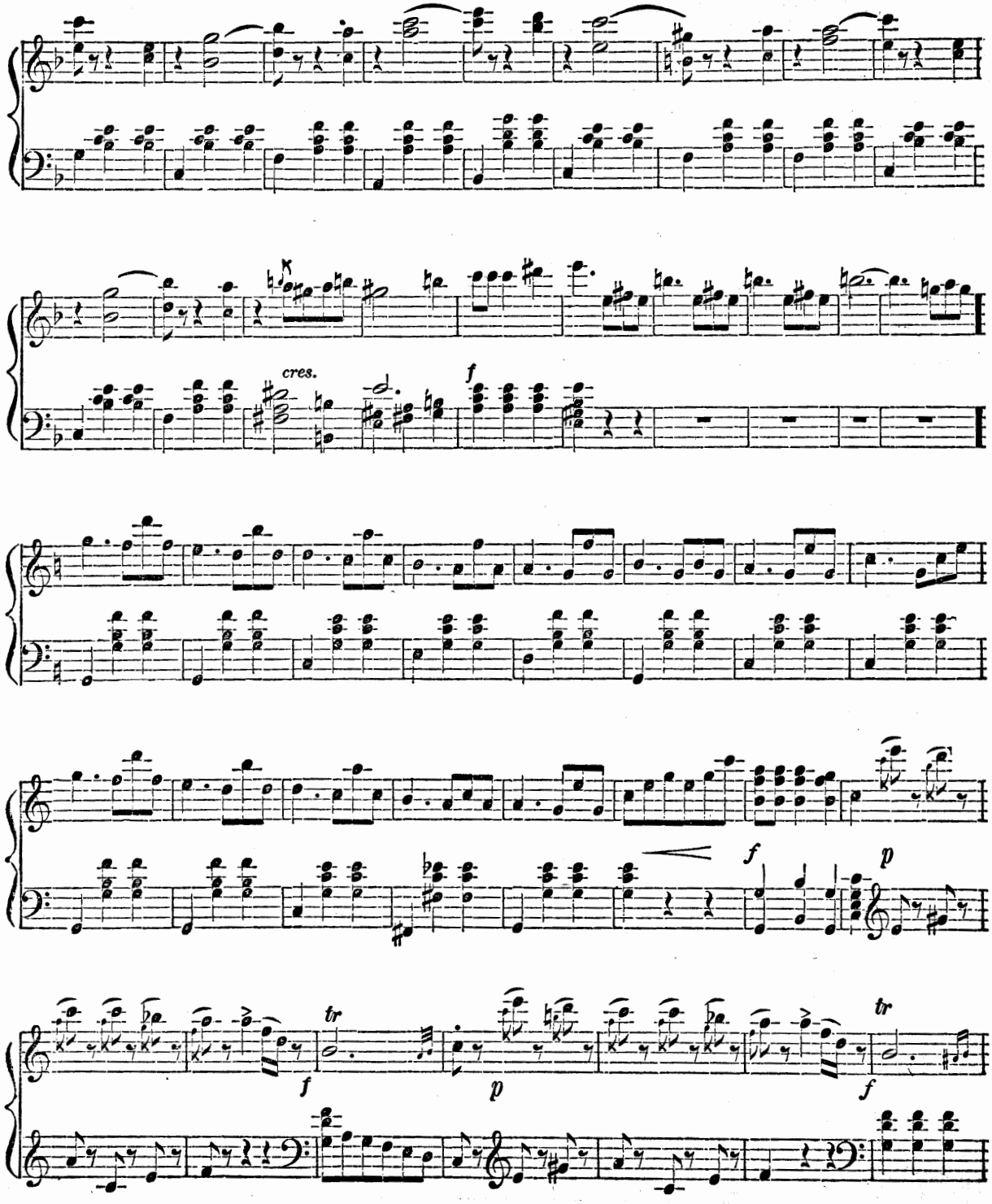
cres.
f
f
p
tr
f
p
tr
f

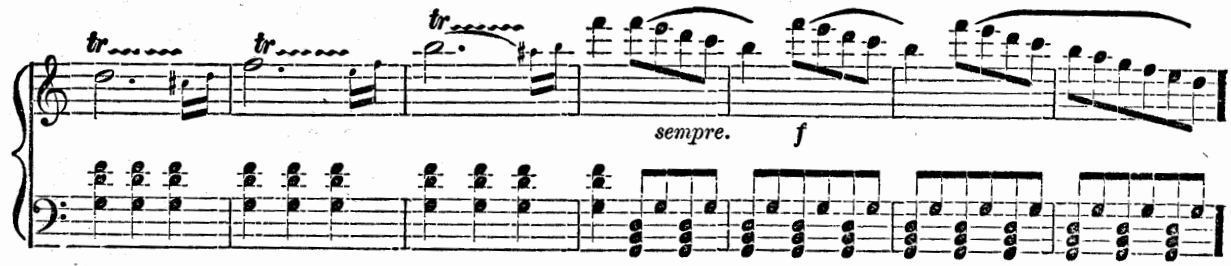


## OLD FOLKS AT HOME.

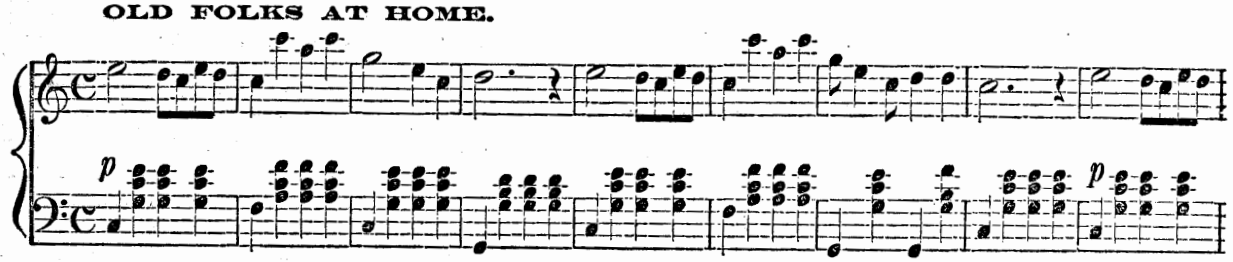


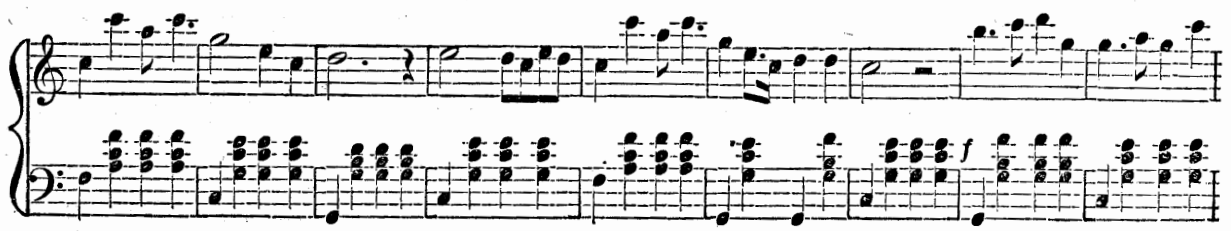


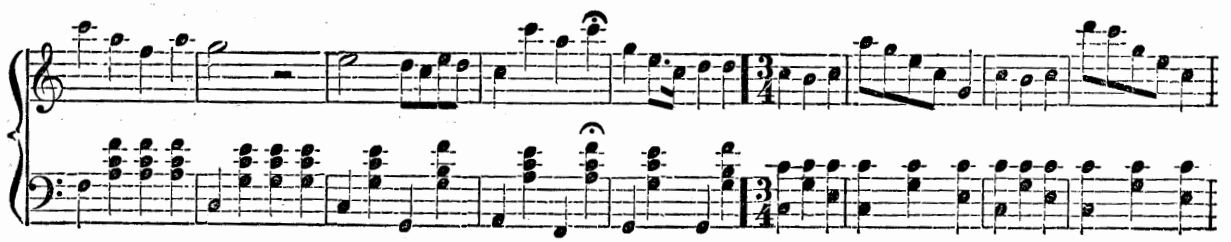

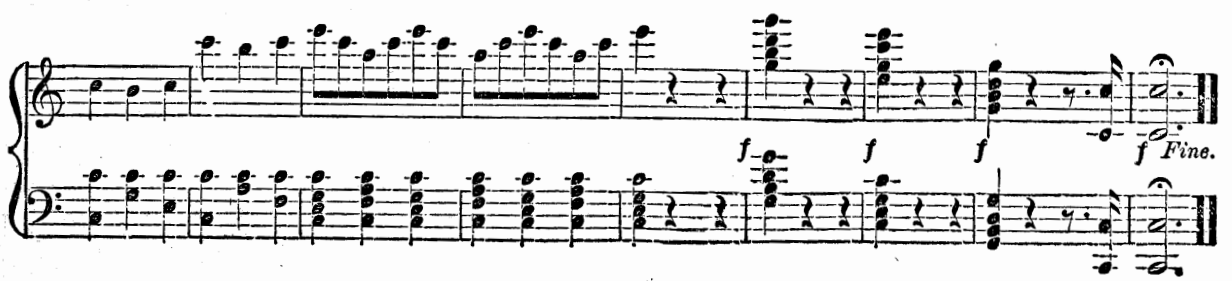

# PIZZICATO POLKA.

JOHANN and JOSEF STRAUSS.

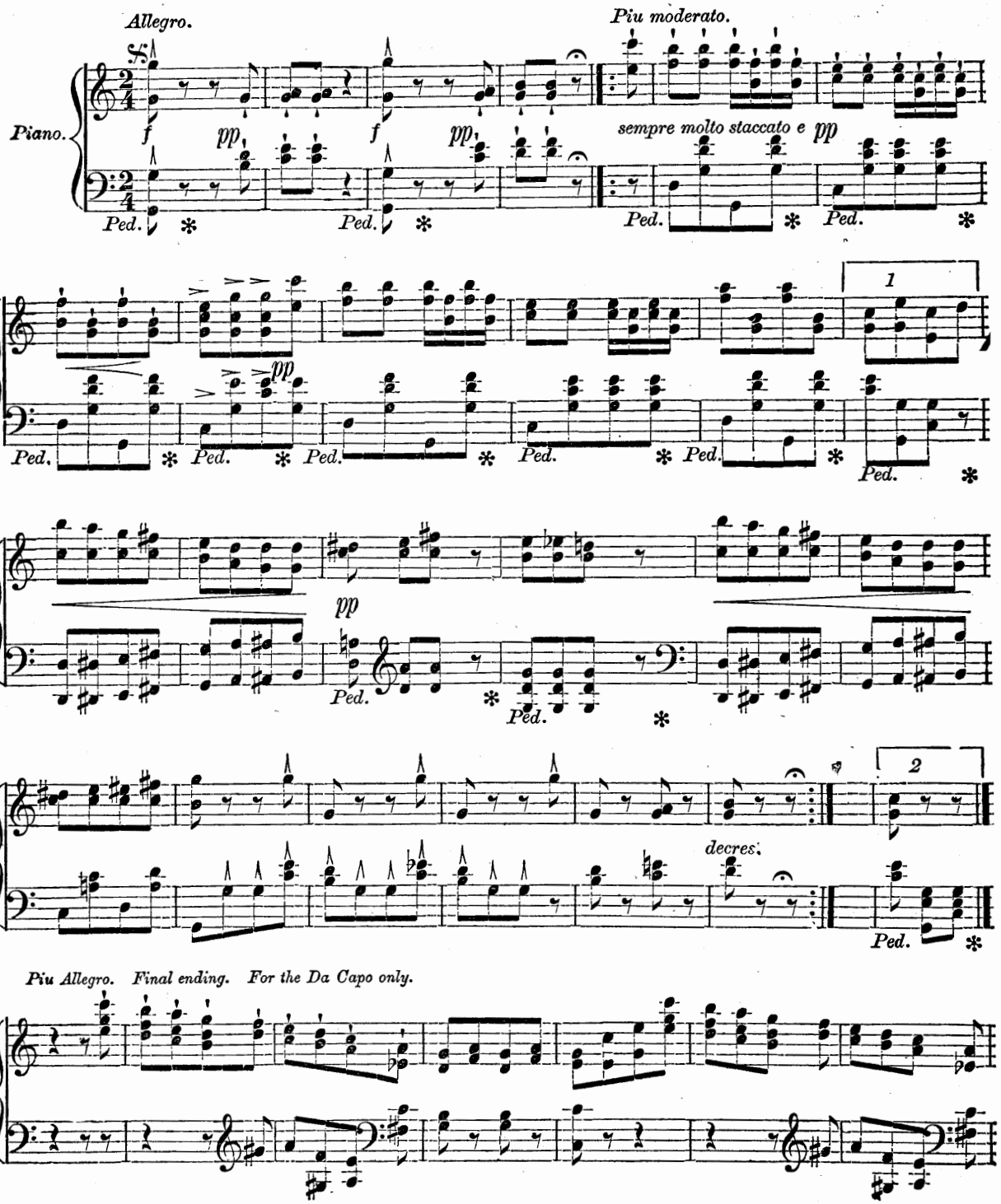

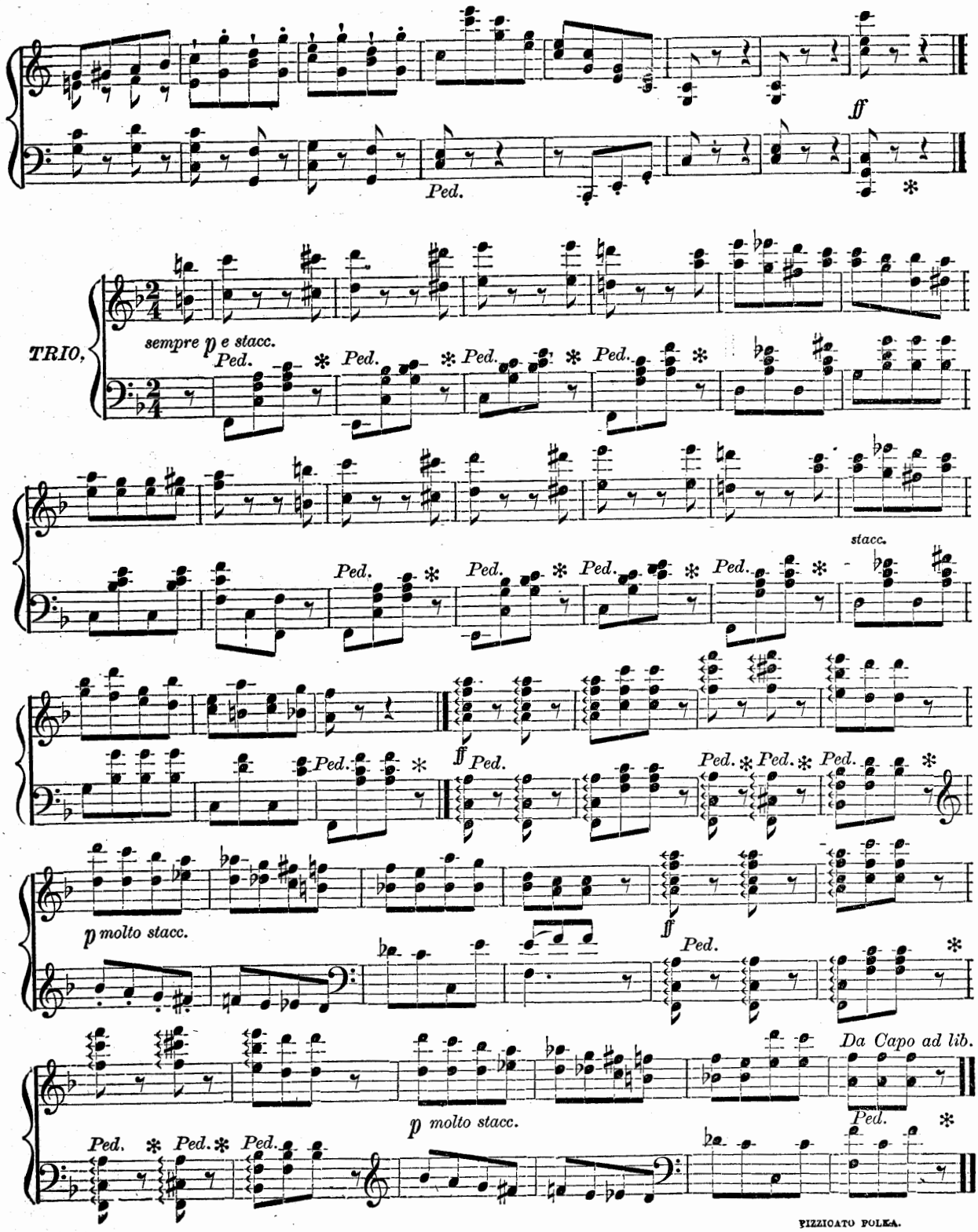
ff
Ped.
TRIO,
sempre p e stacc.
Ped.
stacc.
ff
p molto stacc.
Da Capo ad lib.
PIZZICATO POLKA.

# SOUNDS FROM THE VIENNA WOODS WALTZES.

JOHANN STRAUSS, Op. 325.

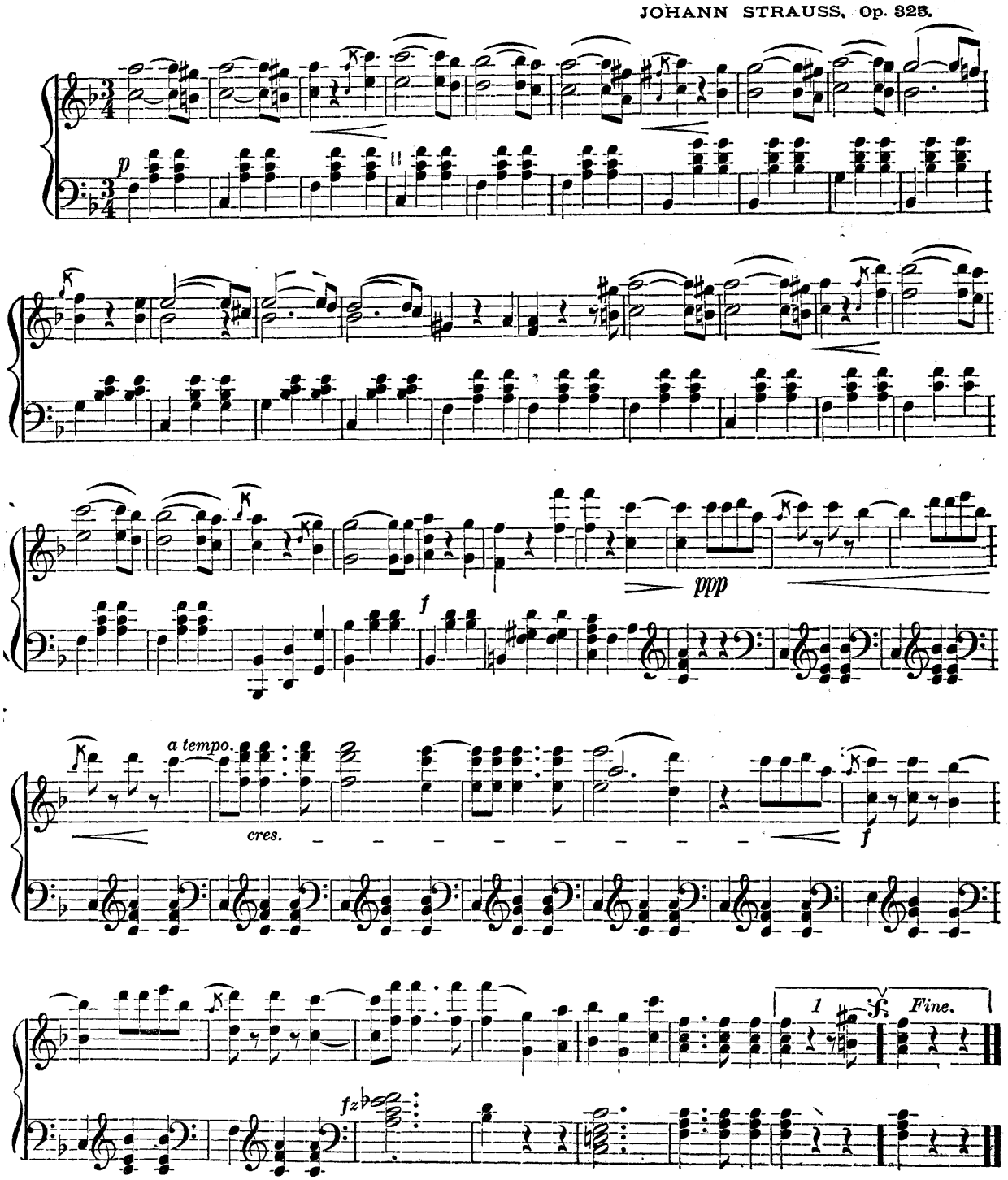

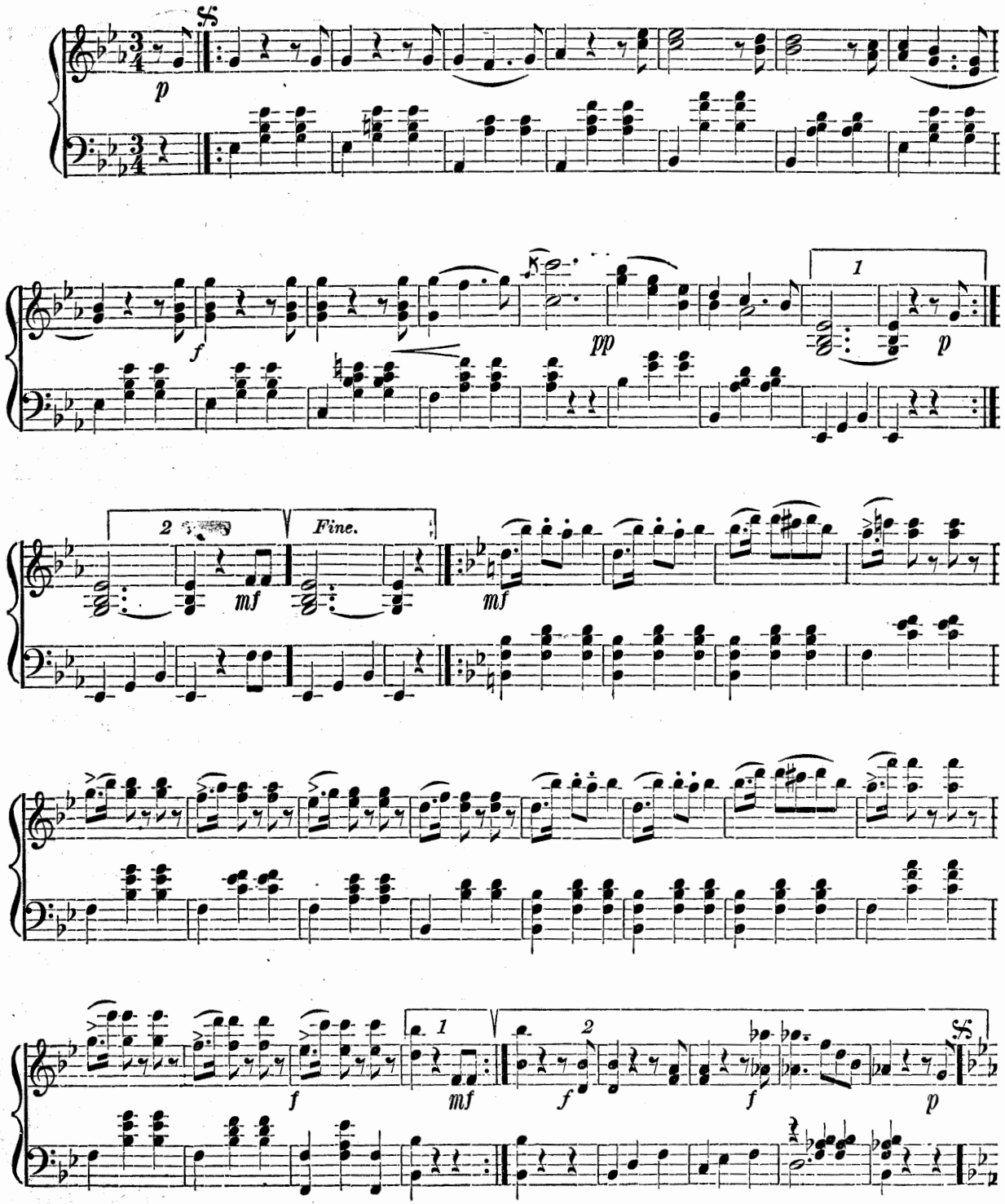
p
f
pp
1
p
2
Fine.
mf
mf
1
mf
2
f
f
p

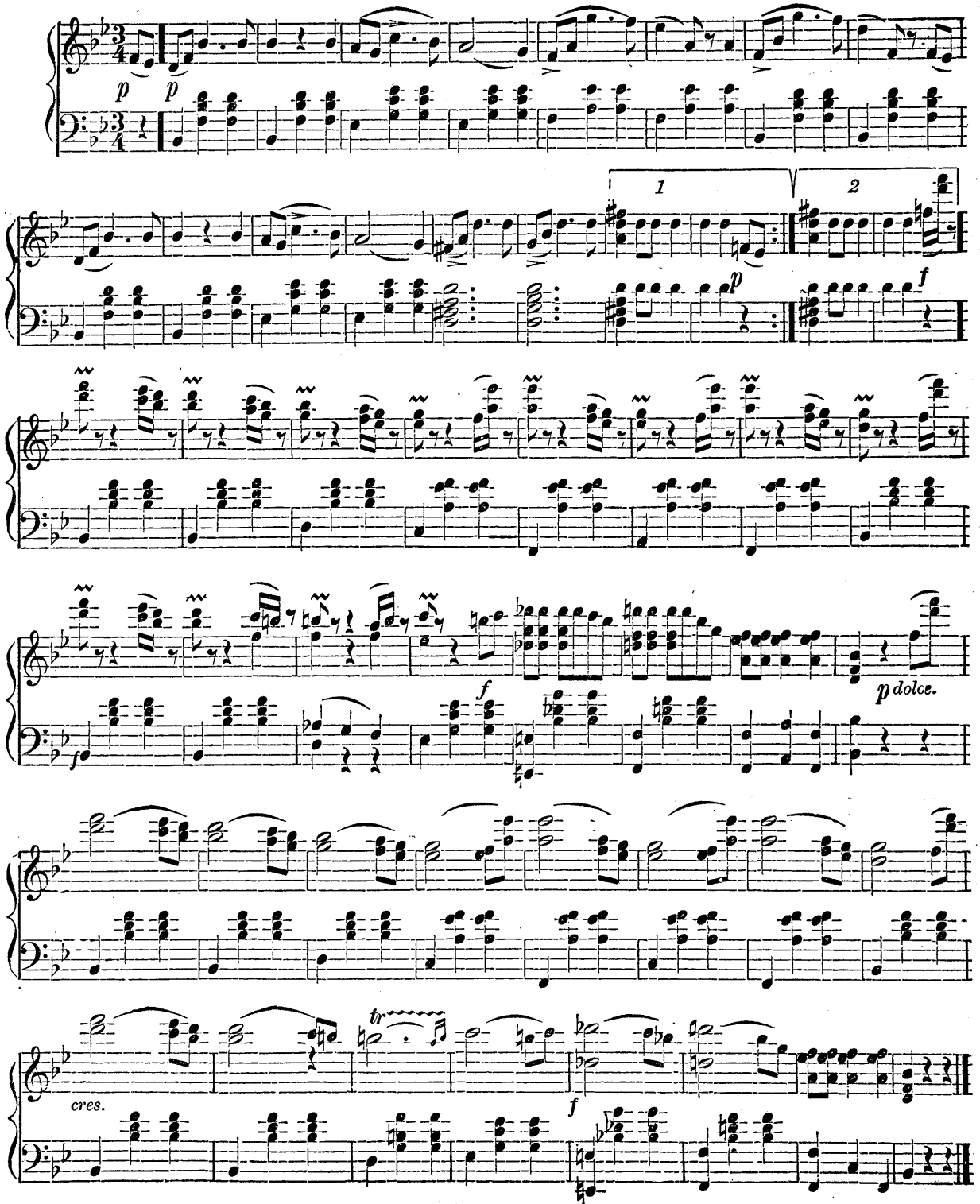
p
p
1
2
p
f
f
p dolce.
cres.
tr
f

# ON THE BEAUTIFUL BLUE DANUBE.

## WALTZ.

*INTRODUCTION.*

JOHANN STRAUSS, Op. 314.

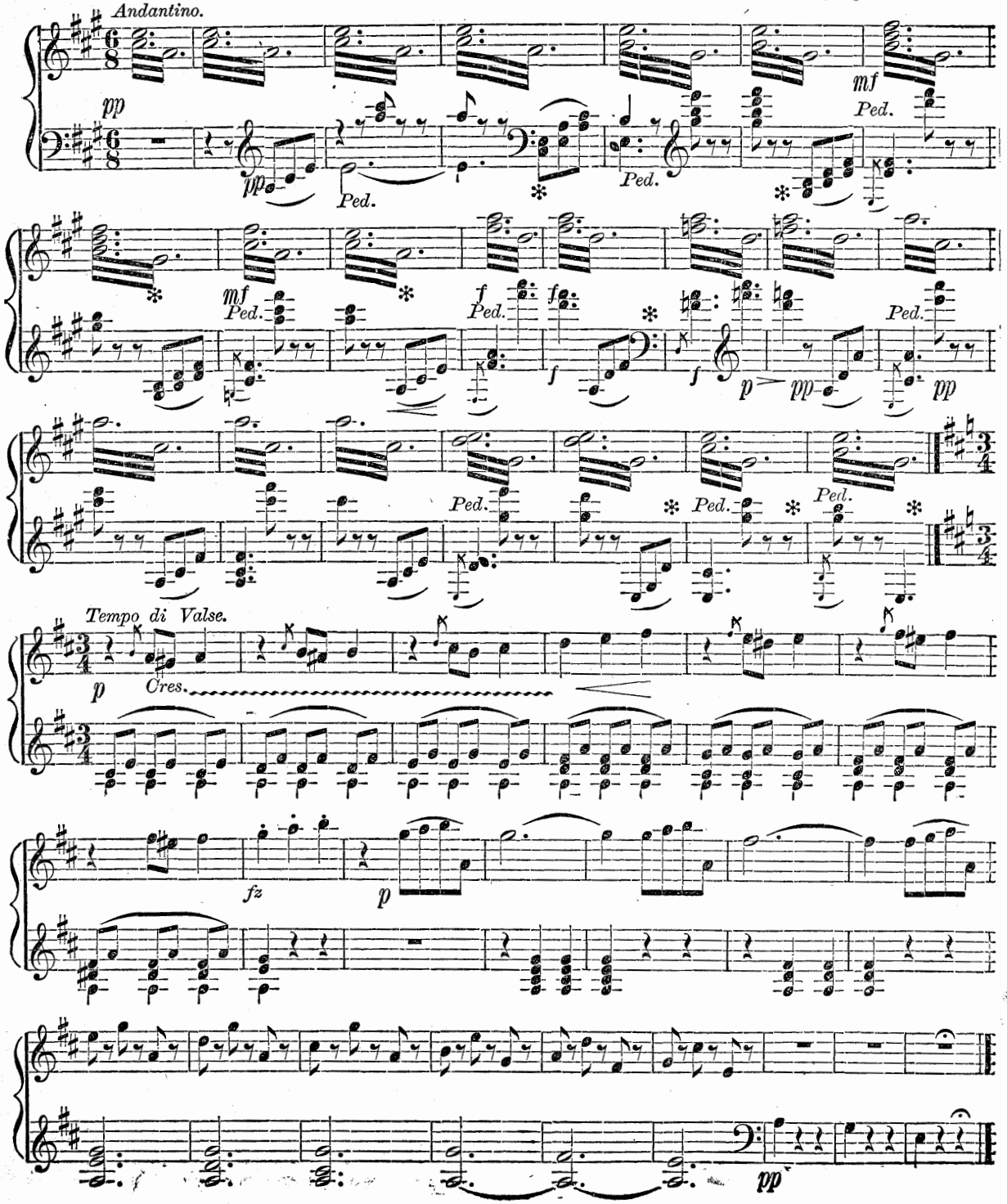

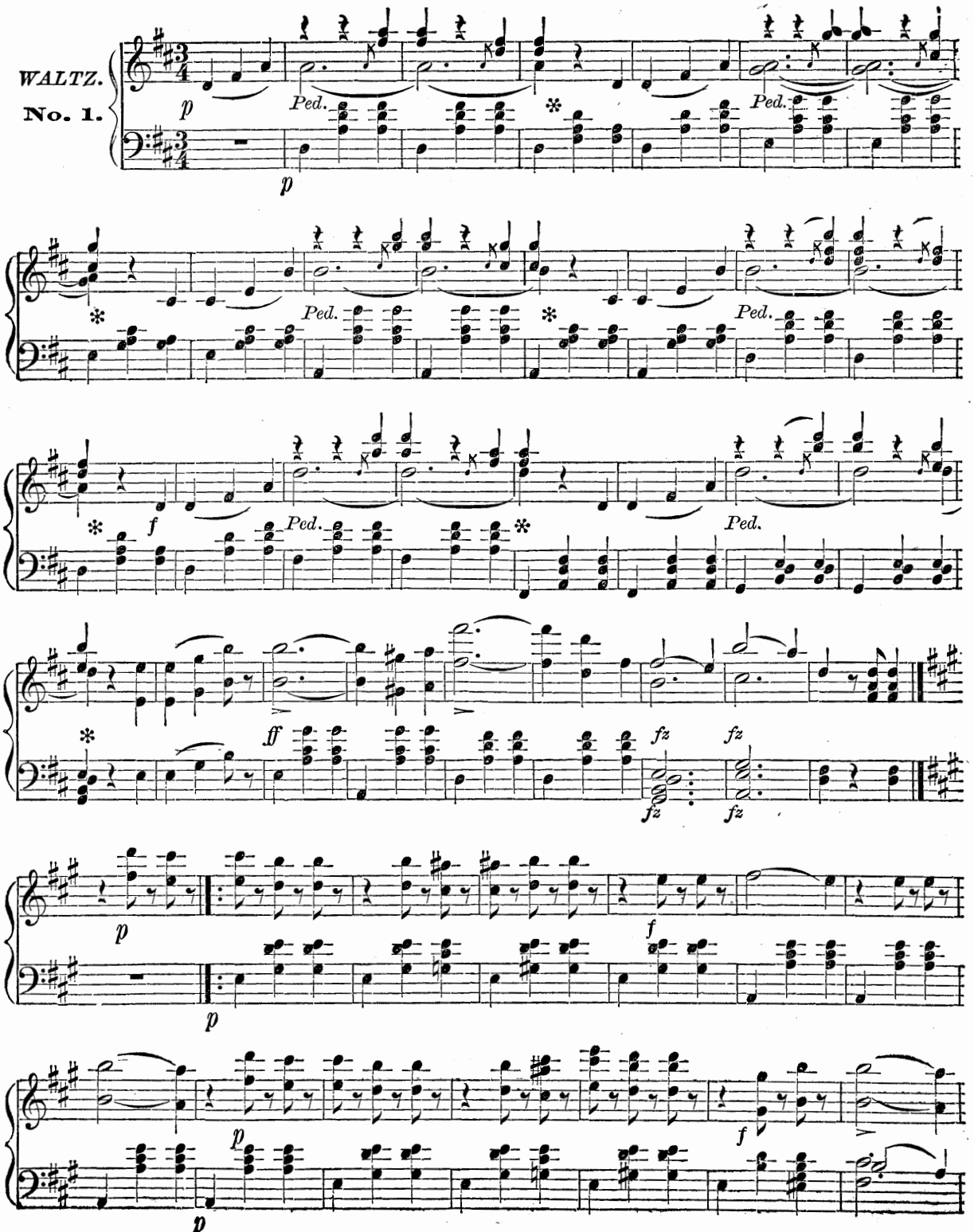
WALTZ.
No. 1.
p
Ped.
f
ff
fz
ON THE BEAUTIFUL BLUE DANUBE WALTZ.

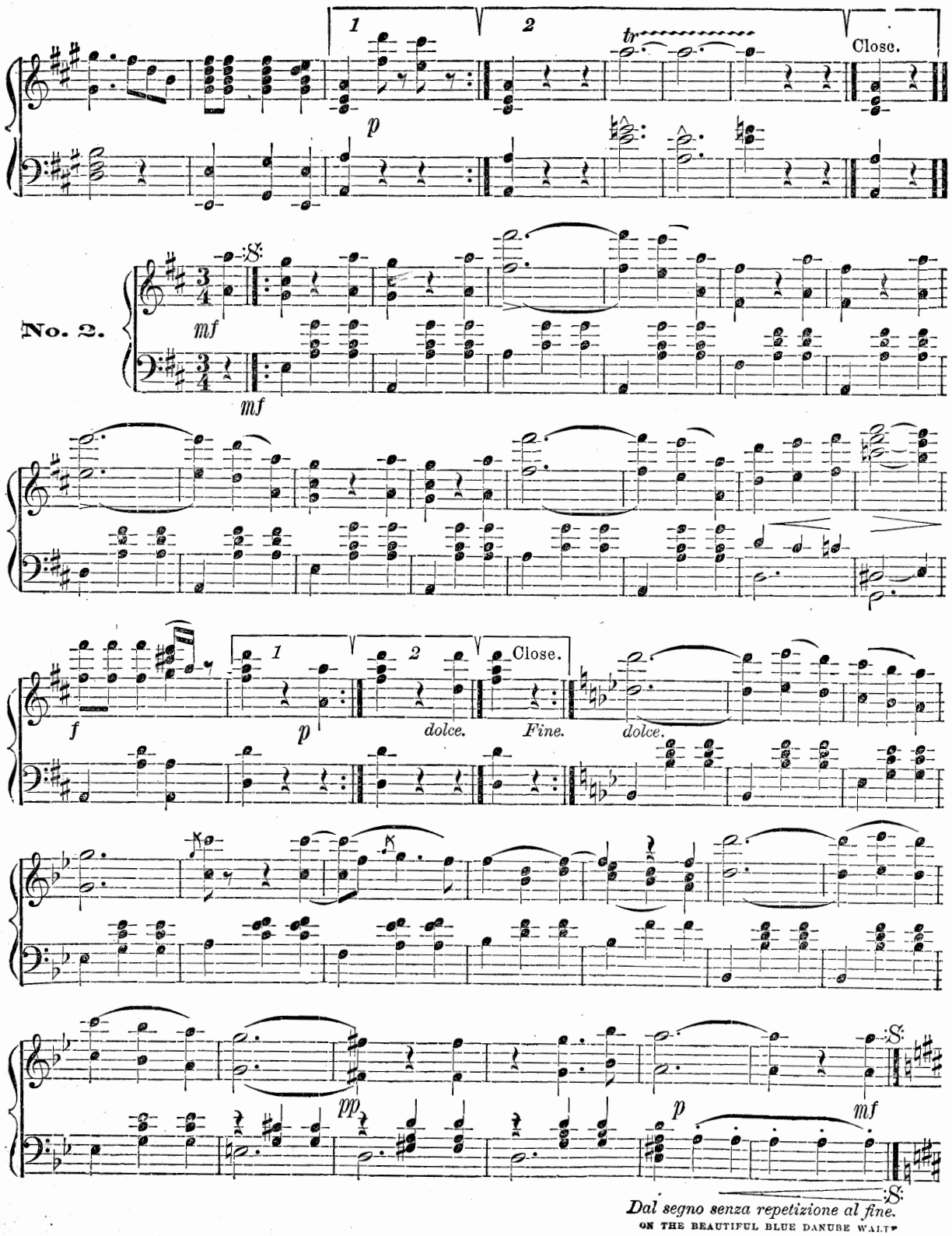
1
2
tr
Close.
p
No. 2.
mf
mf
f
p
dolce.
Fine.
dolce.
pp
p
mf
Dal segno senza repetizione al fine.

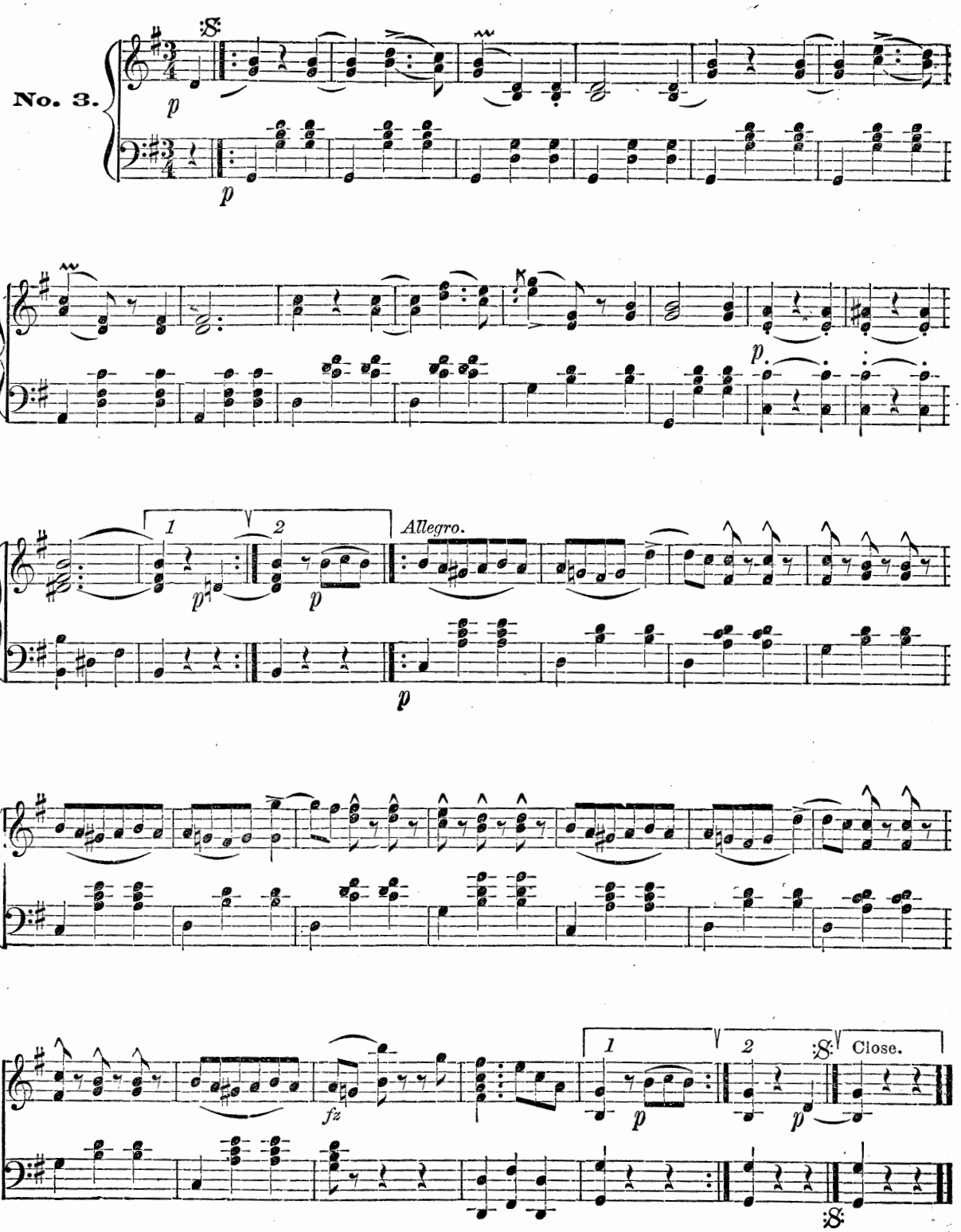
No. 3.
Allegro.
Close.

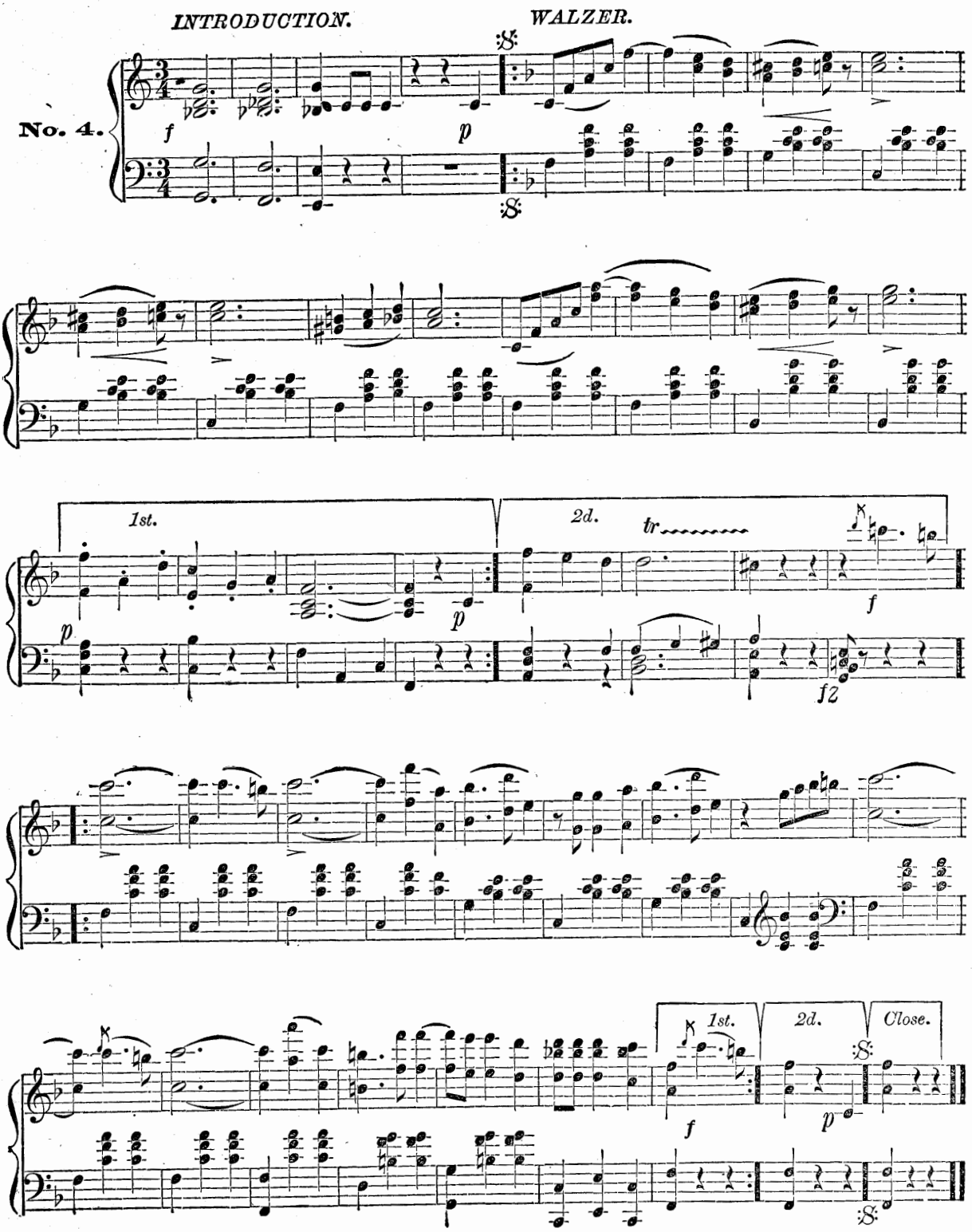
INTRODUCTION.
WALZER.
No. 4.
f
p
1st.
2d.
tr
p
f
f2
1st.
2d.
Close.
f
p

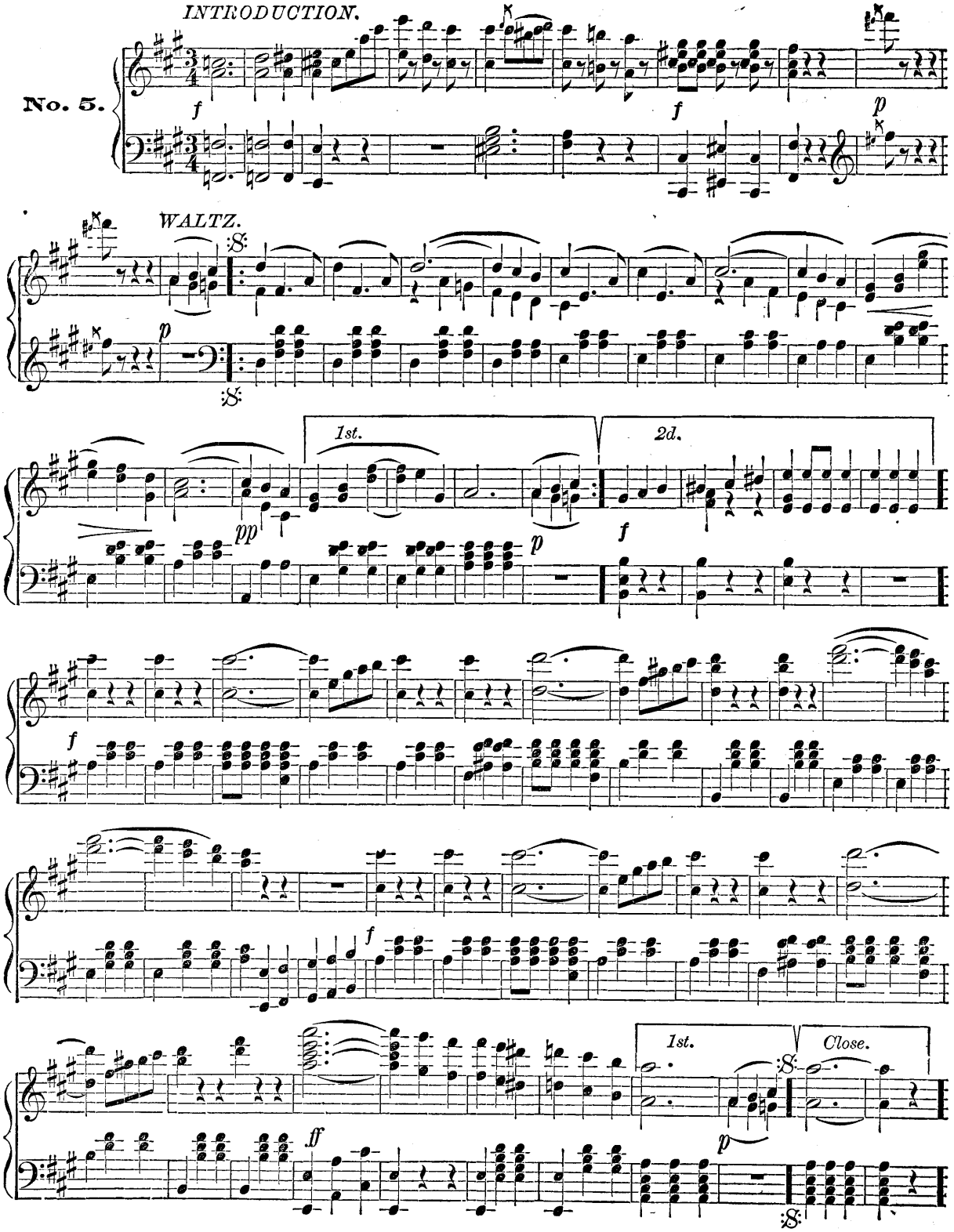
INTRODUCTION.
No. 5.
WALTZ.
1st.
2d.
1st.
Close.

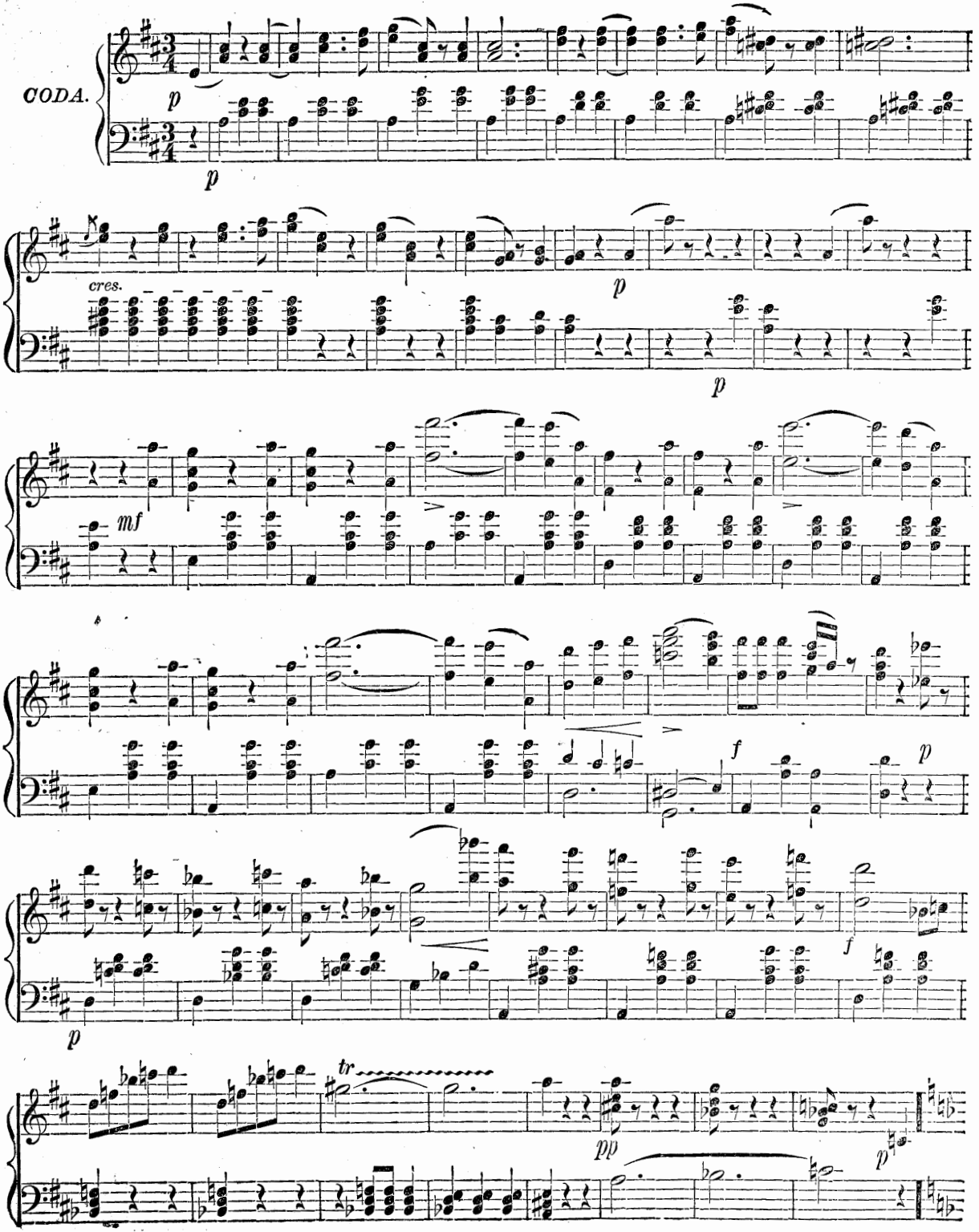
CODA.
p
p
cres.
p
p
mf
f
p
p
f
pp
tr
p

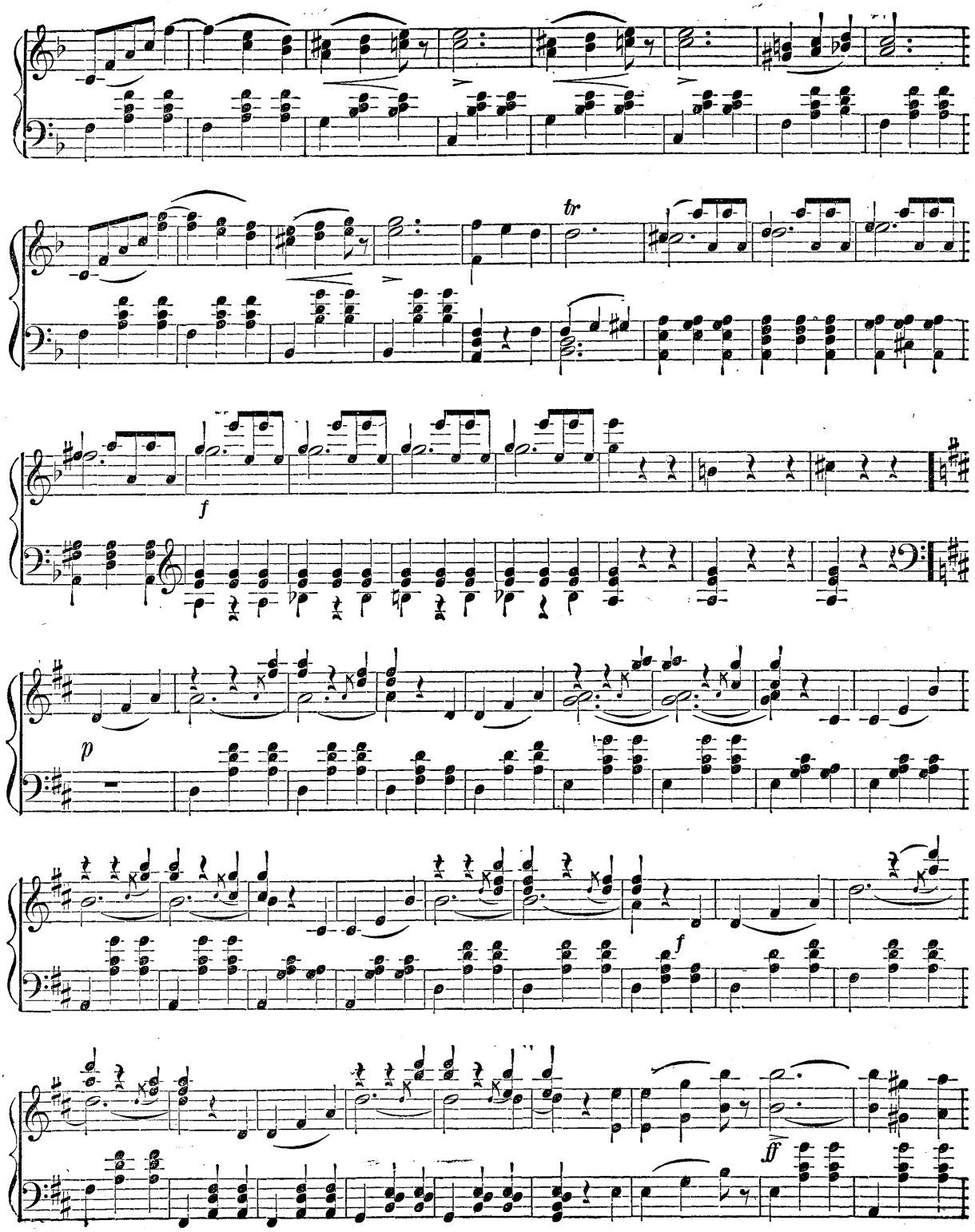
tr
f
p
f
ff

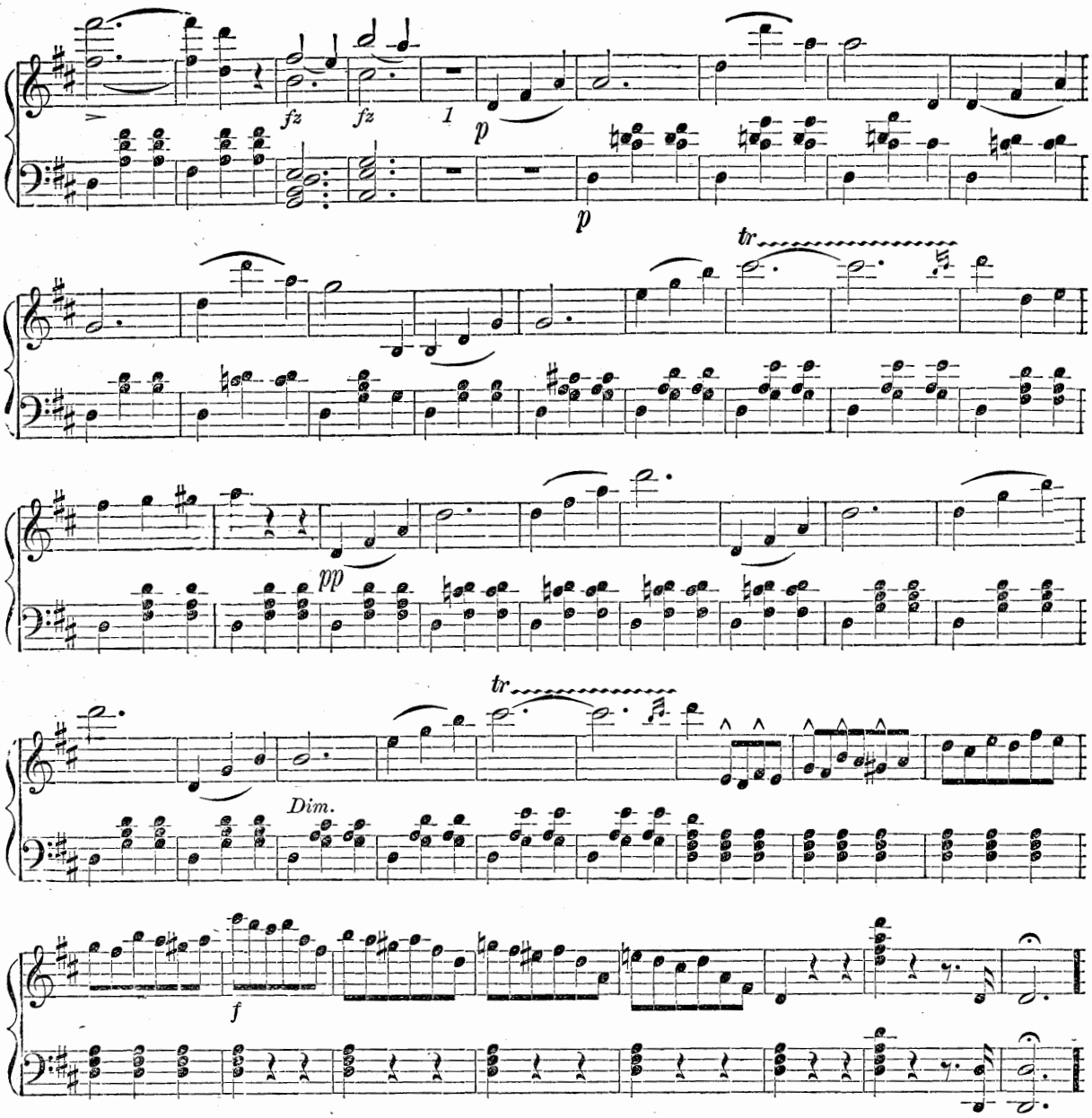


*CODA.* Which may be played after No. 5, to close with.

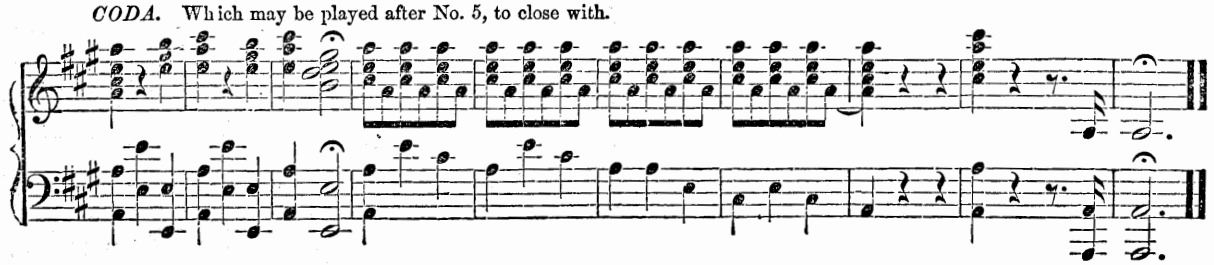

# MADAM LEUTNER'S POLKA.

JOSEF STRAUSS. Op. 240.

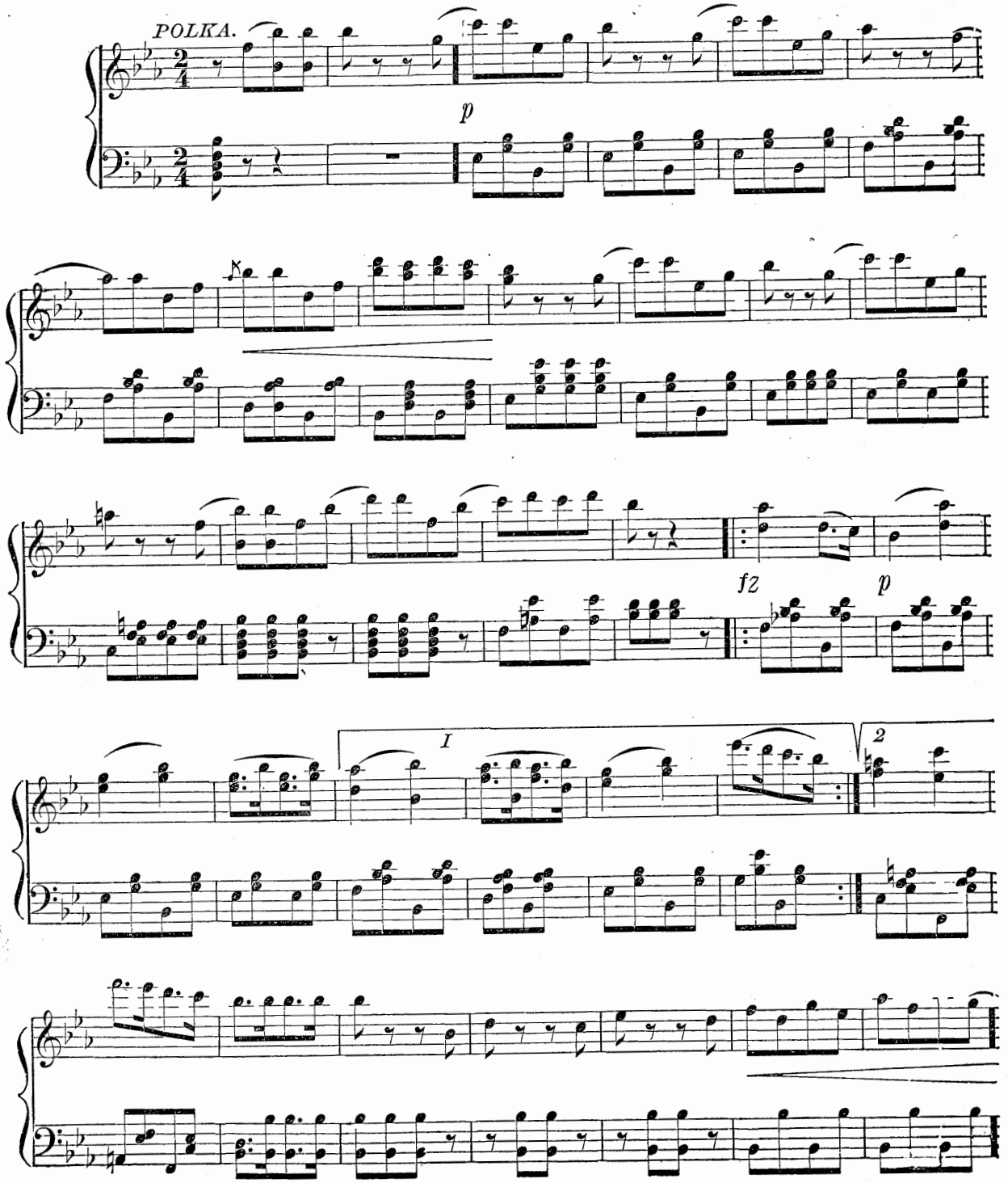

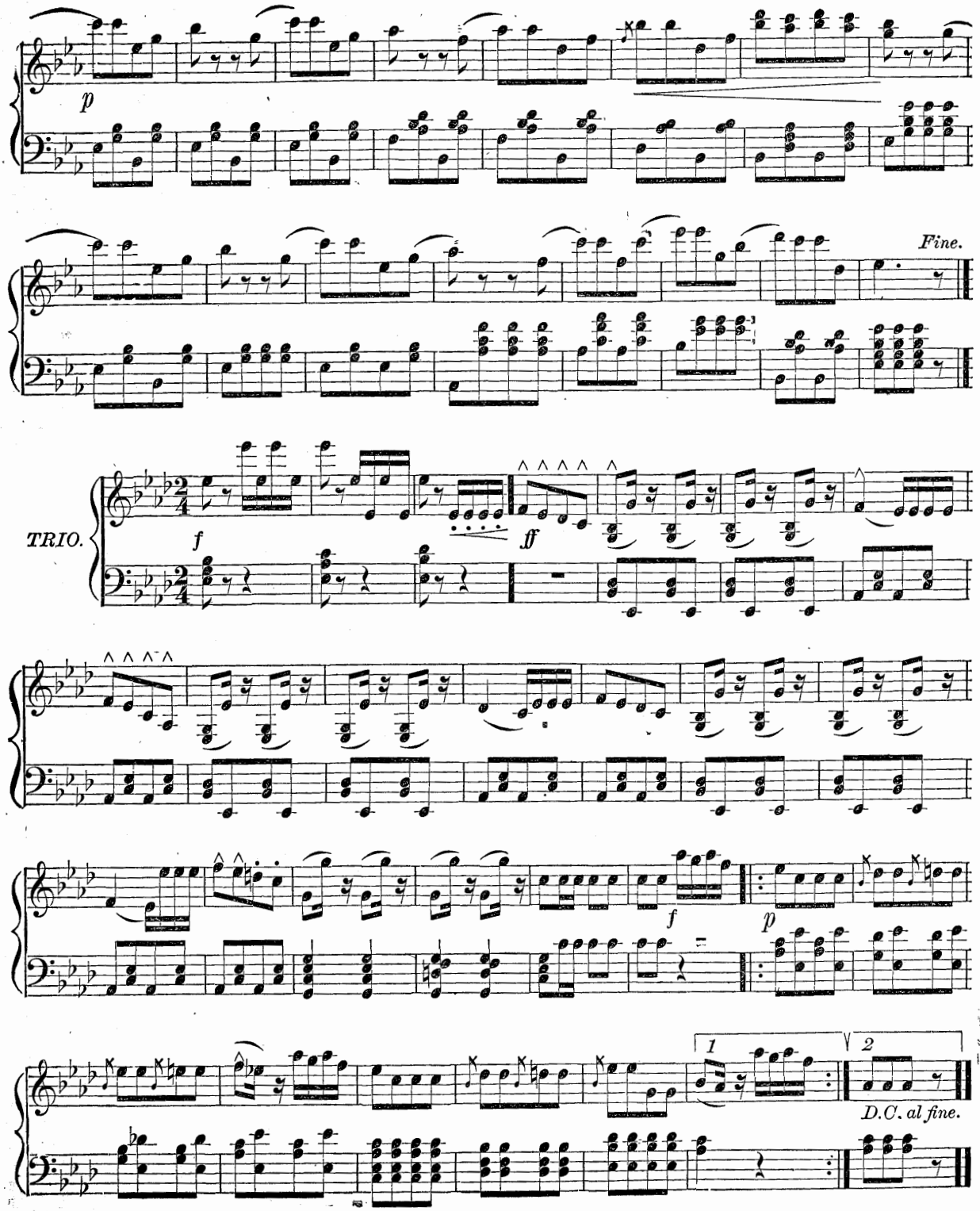
p
Fine.
TRIO.
f
ff
f
p
1
2
D.C. al fine.

# THE NEW ANNEN POLKA.

JOHANN STRAUSS, Op. 117.

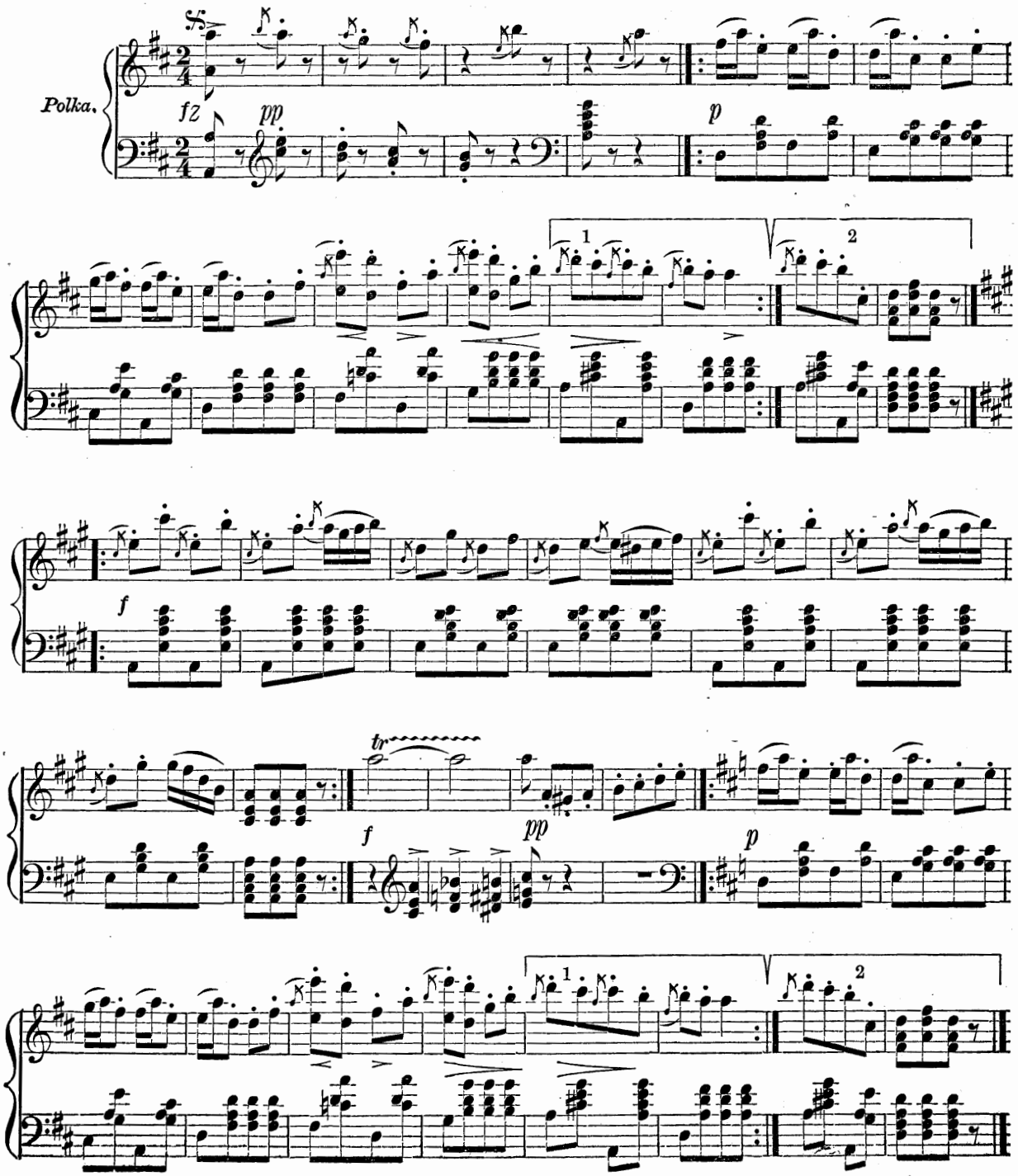

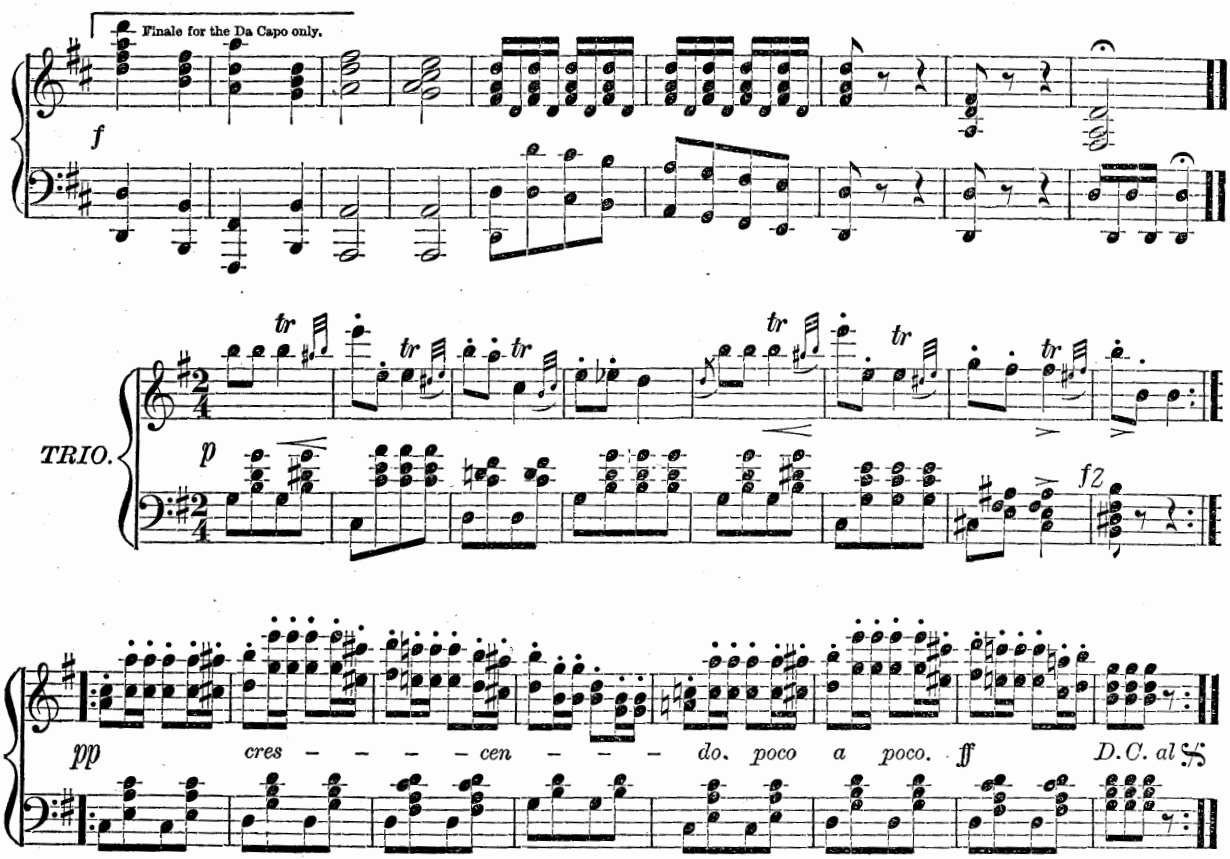


# FATA MORGANA POLKA MAZURKA.

JOHANN STRAUSS, Op. 330.

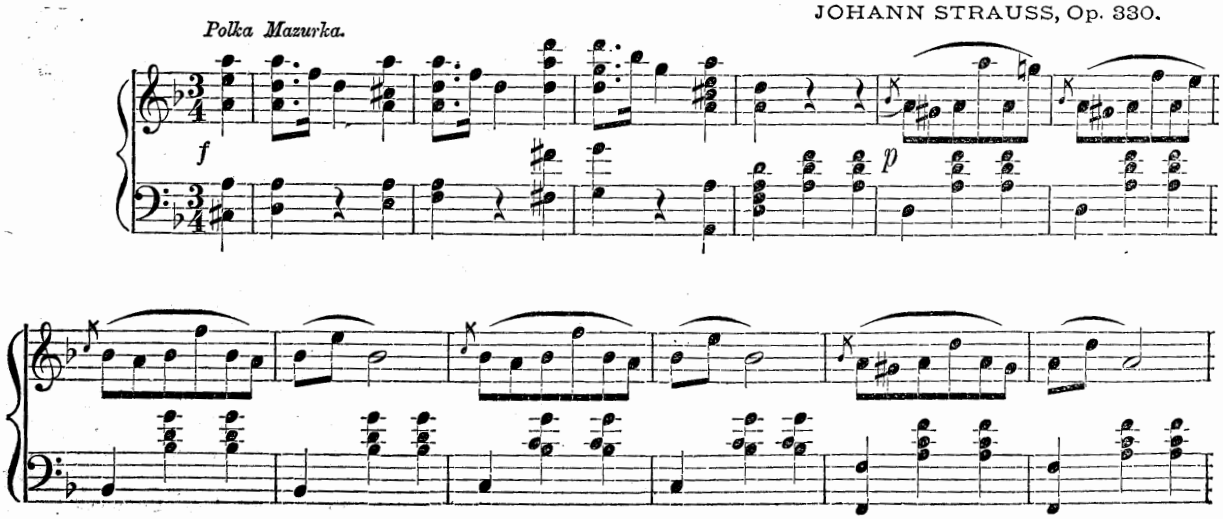

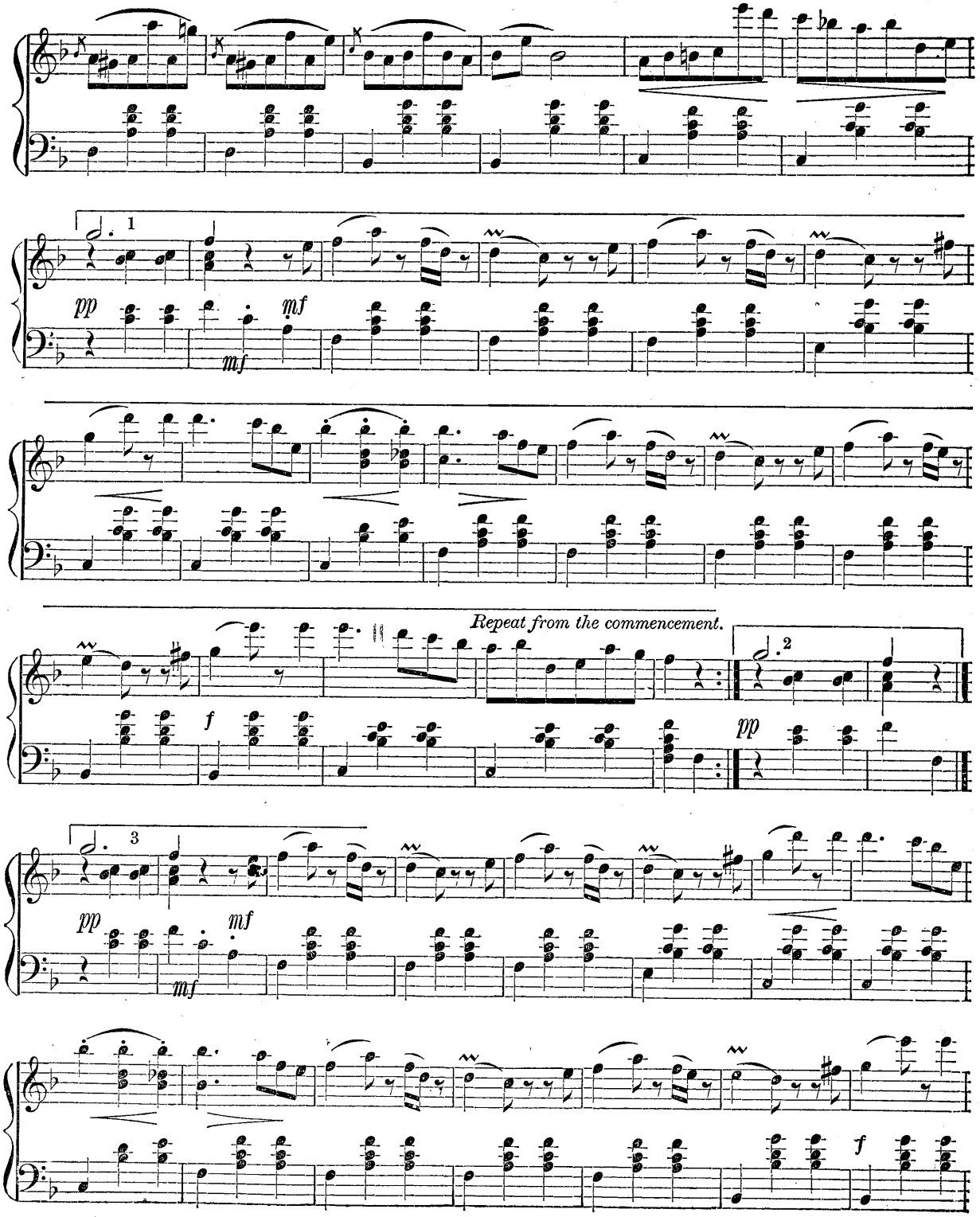
1
pp
mf
mf
Repeat from the commencement.
2
f
pp
3
pp
mf
mf
f

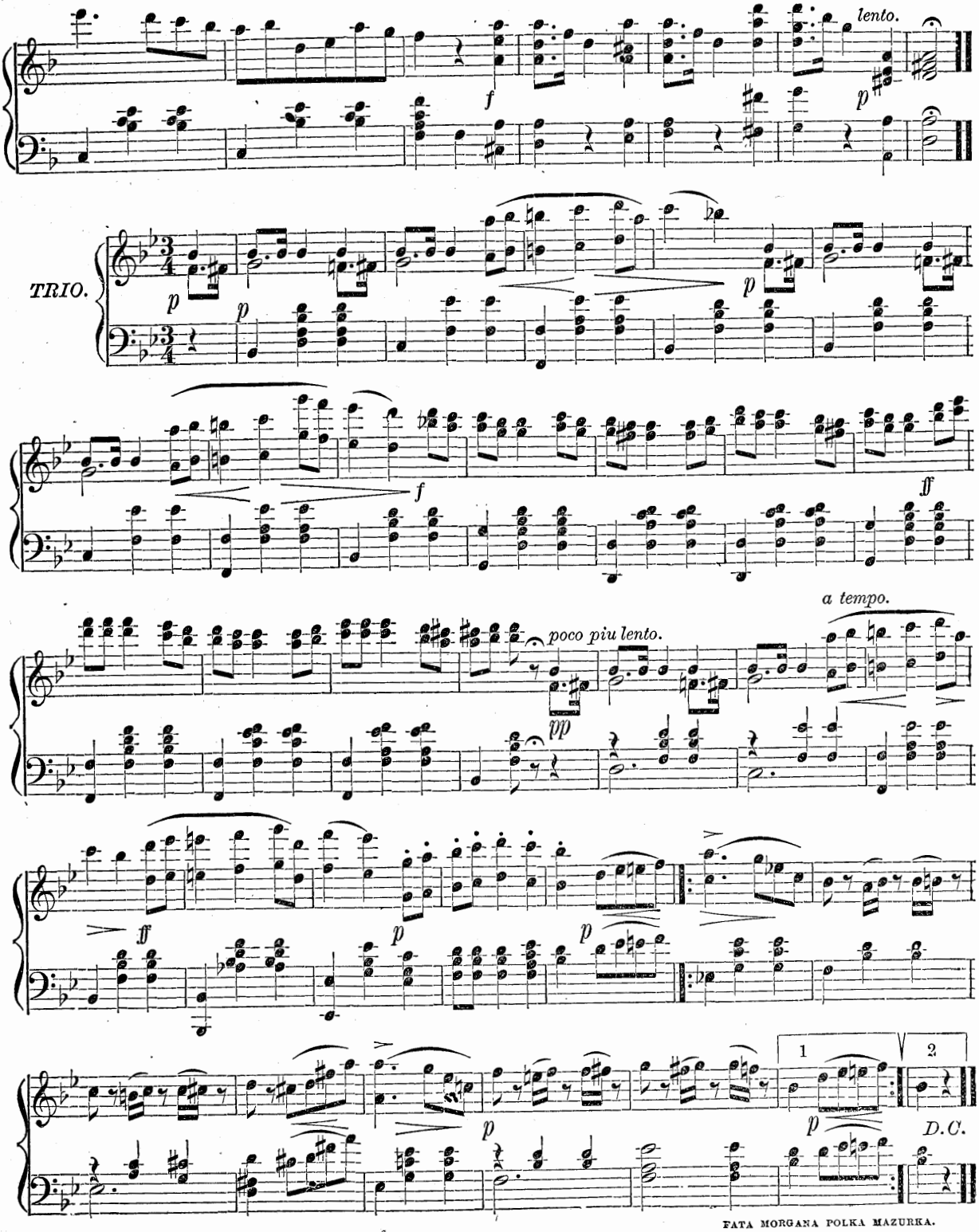




522976

# LA BELLE HÉLÈNE WALTZ.

STRAUSS.

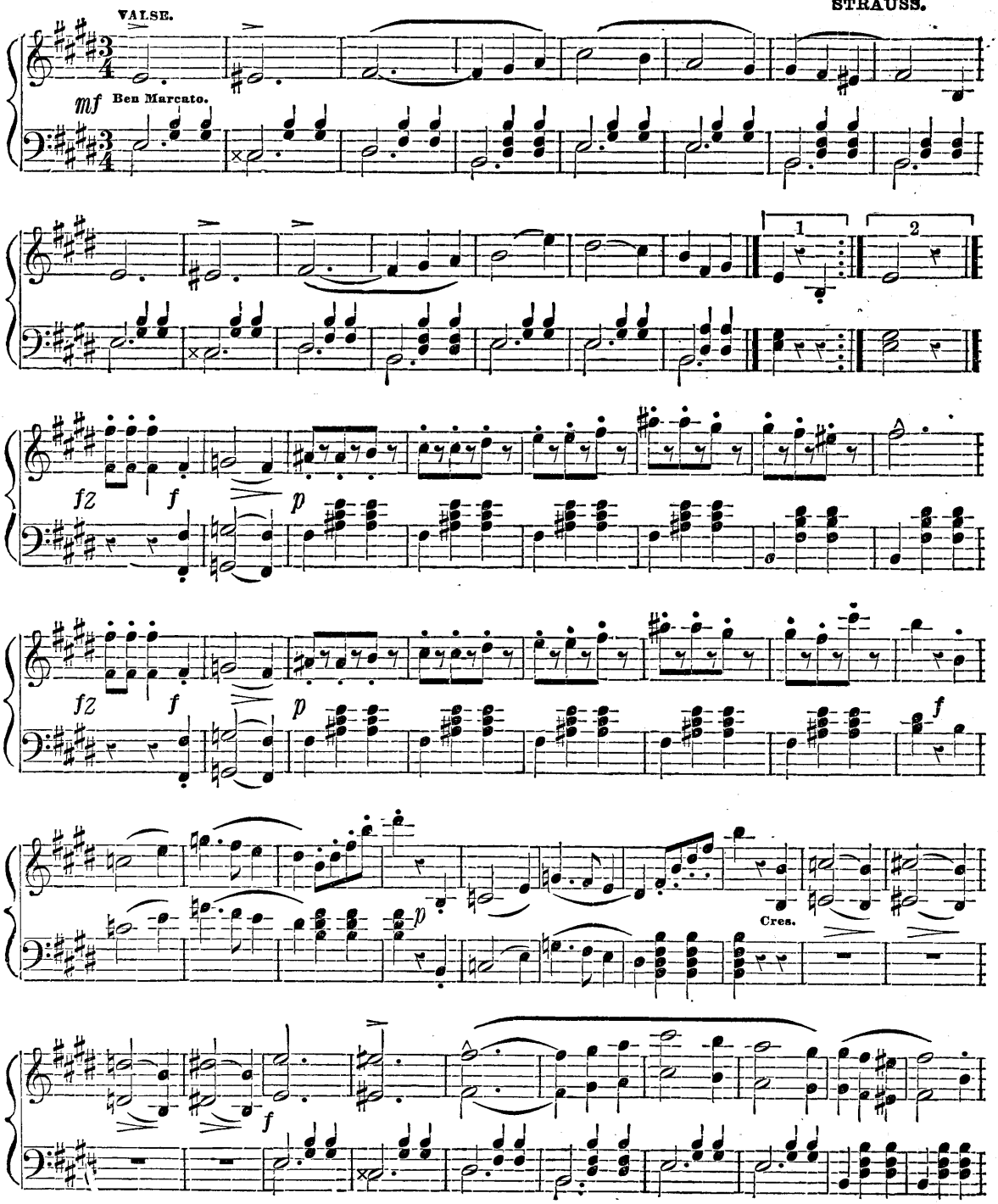

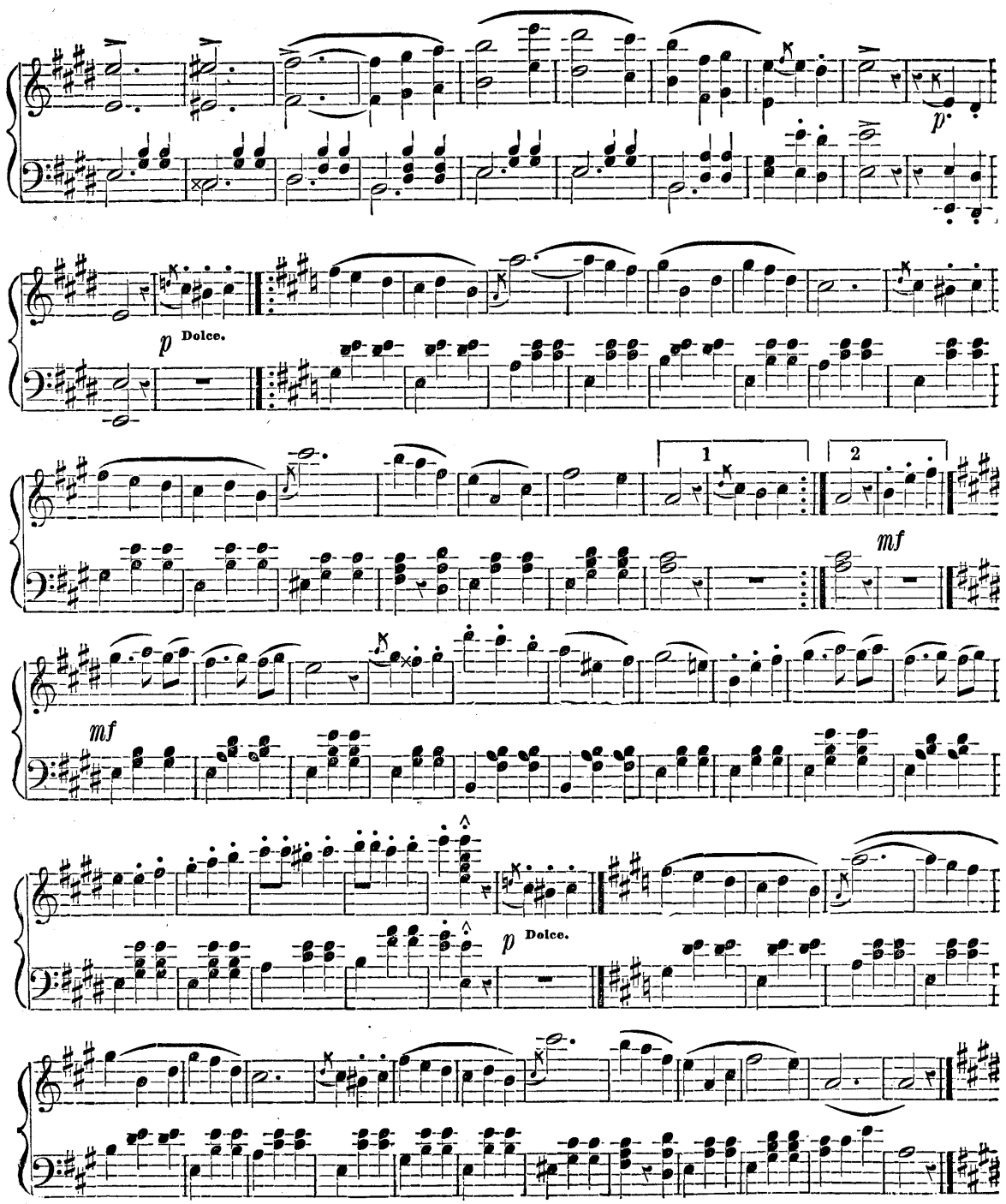
p
Dolce.
1
2
mf
mf
p
Dolce.

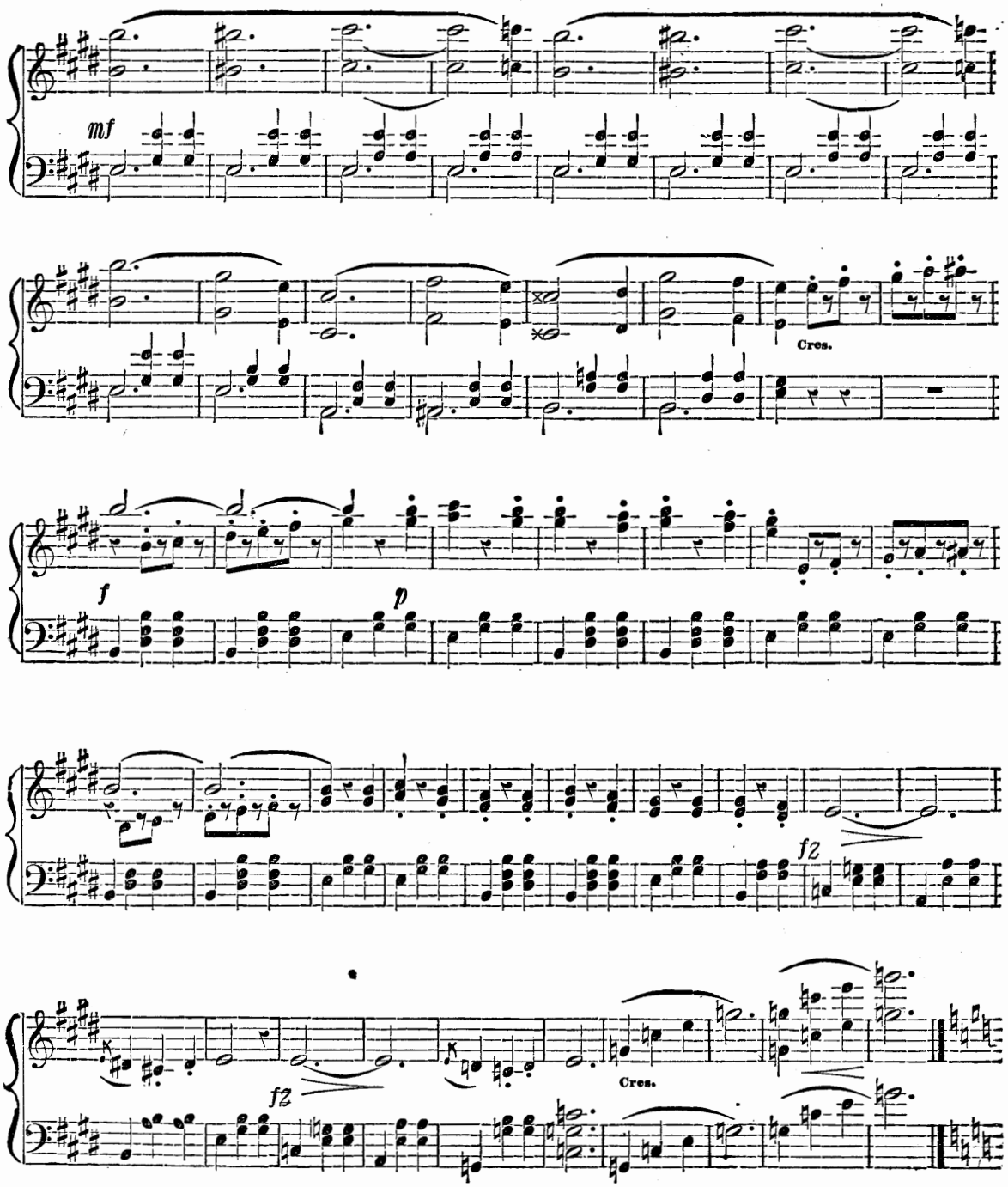
mf
Cres.
f
p
fz
fz
Cres.

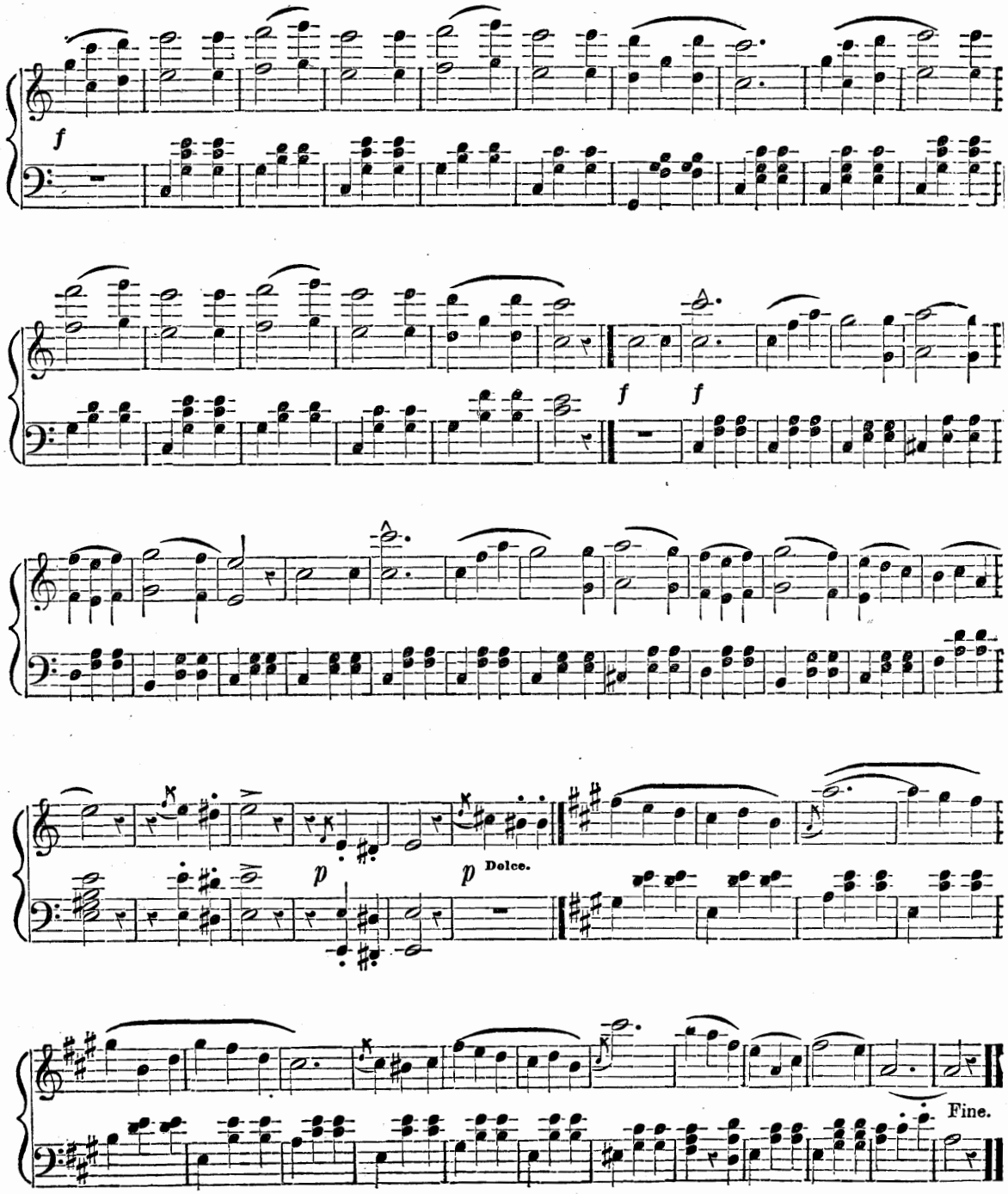
f
f
f
p
p
Dolce.
Fine.

# COLISEUM WALTZES.

JOHANN STRAUSS

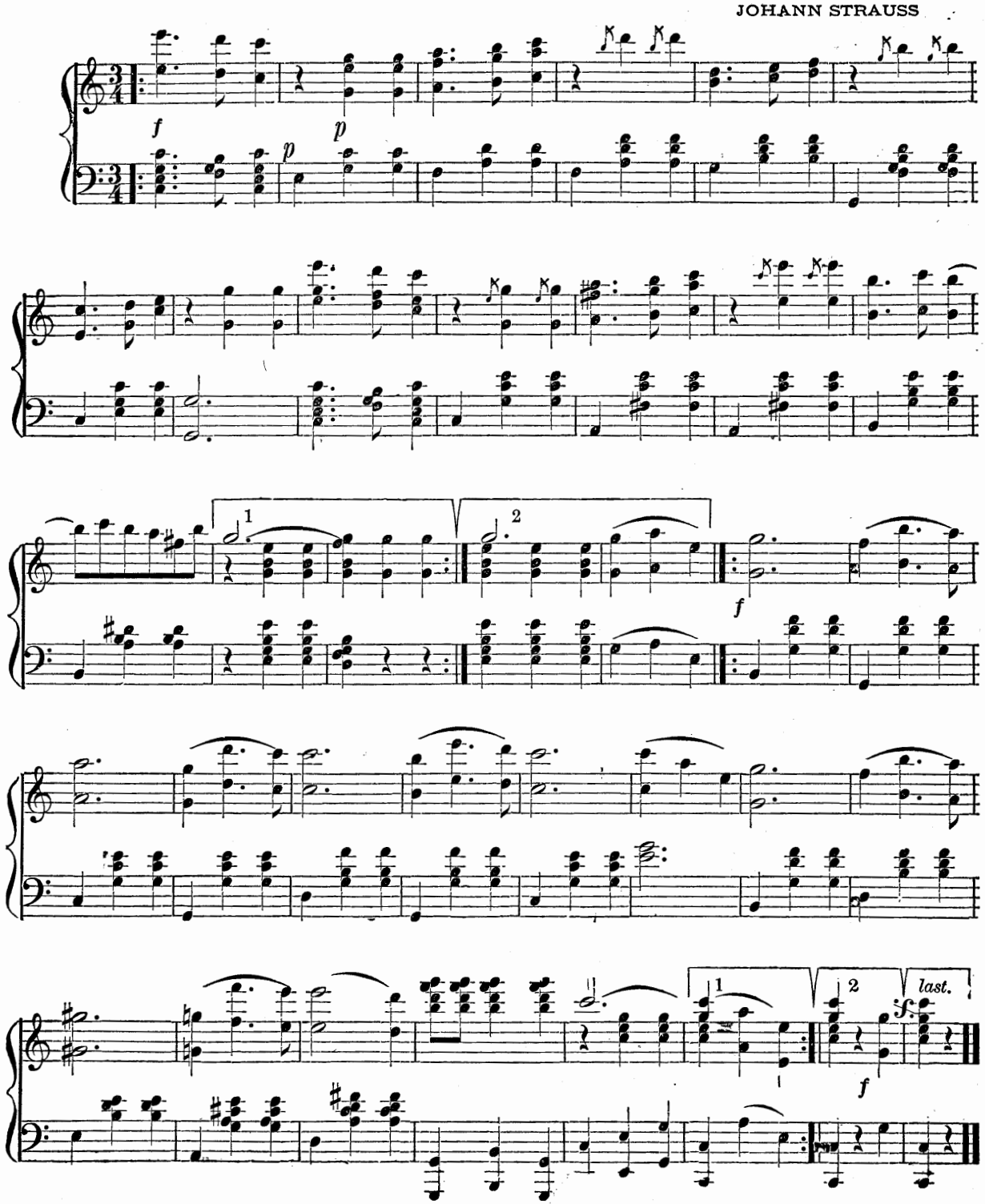

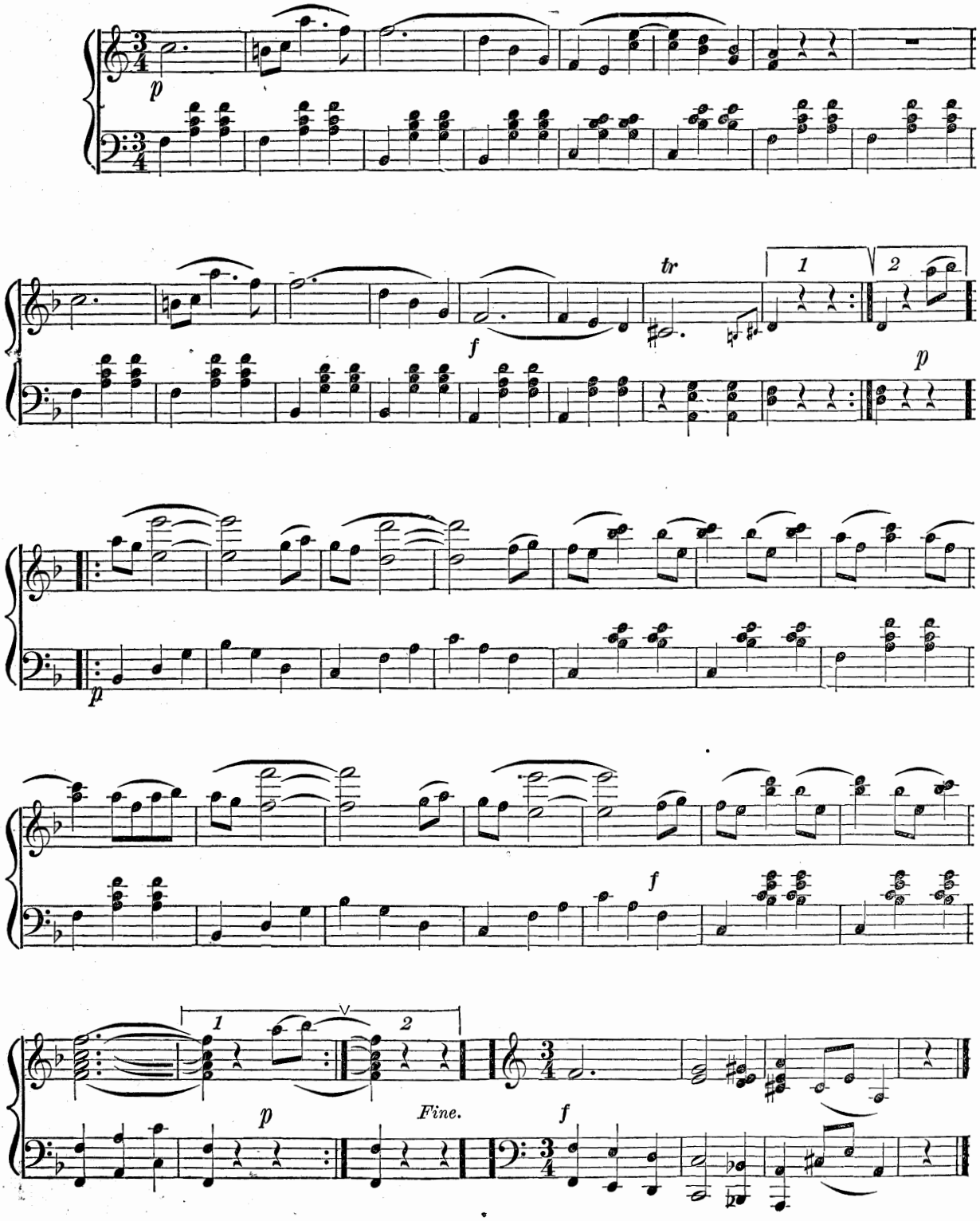
p
tr
1
2
f
p
p
f
1
2
p
Fine.
f

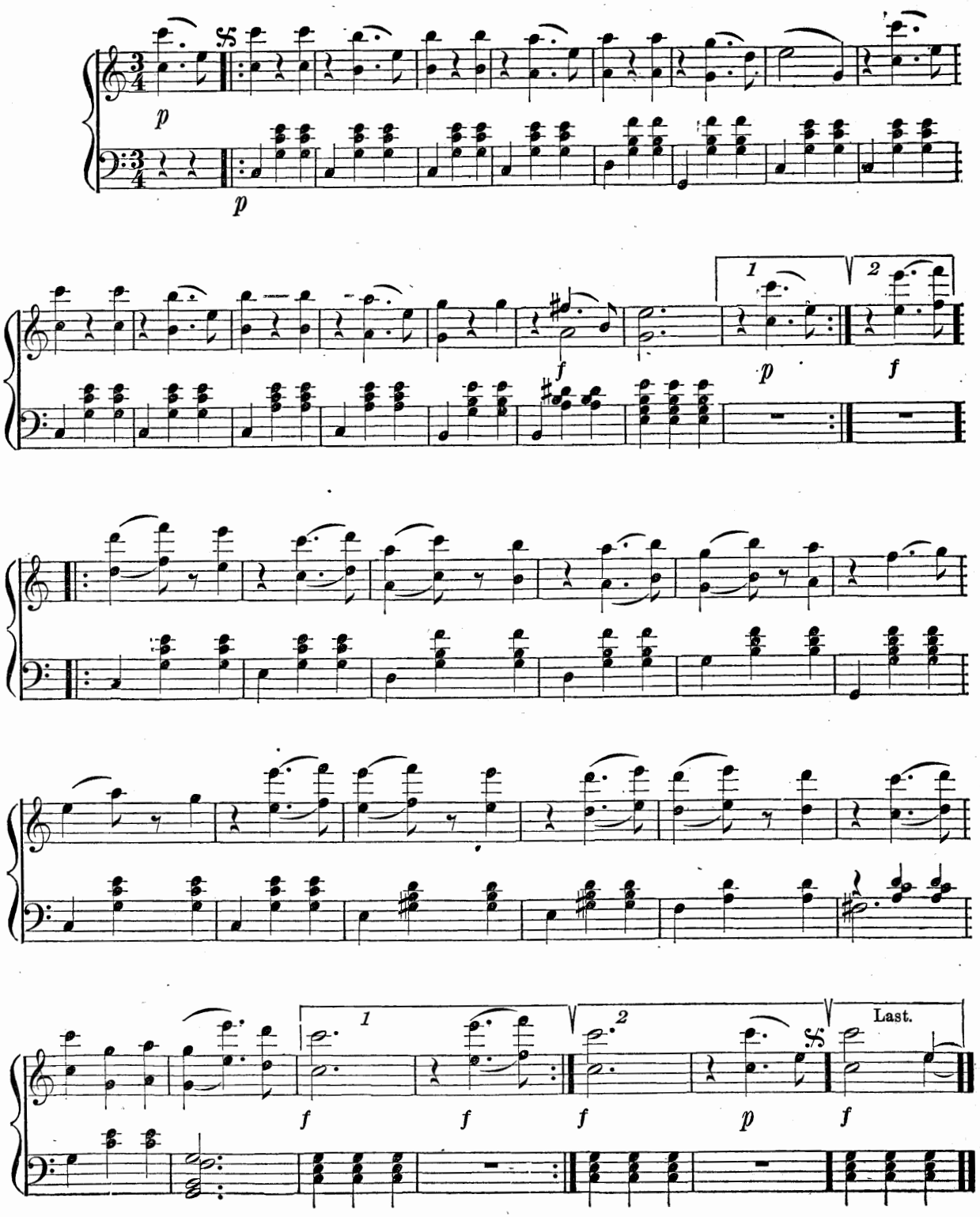
p
p
f
1
2
p
f
f
f
f
p
f
1
2
Last.

# CLEAR AND FULL WALTZ.

JOHANN STRAUSS. Op. 216.

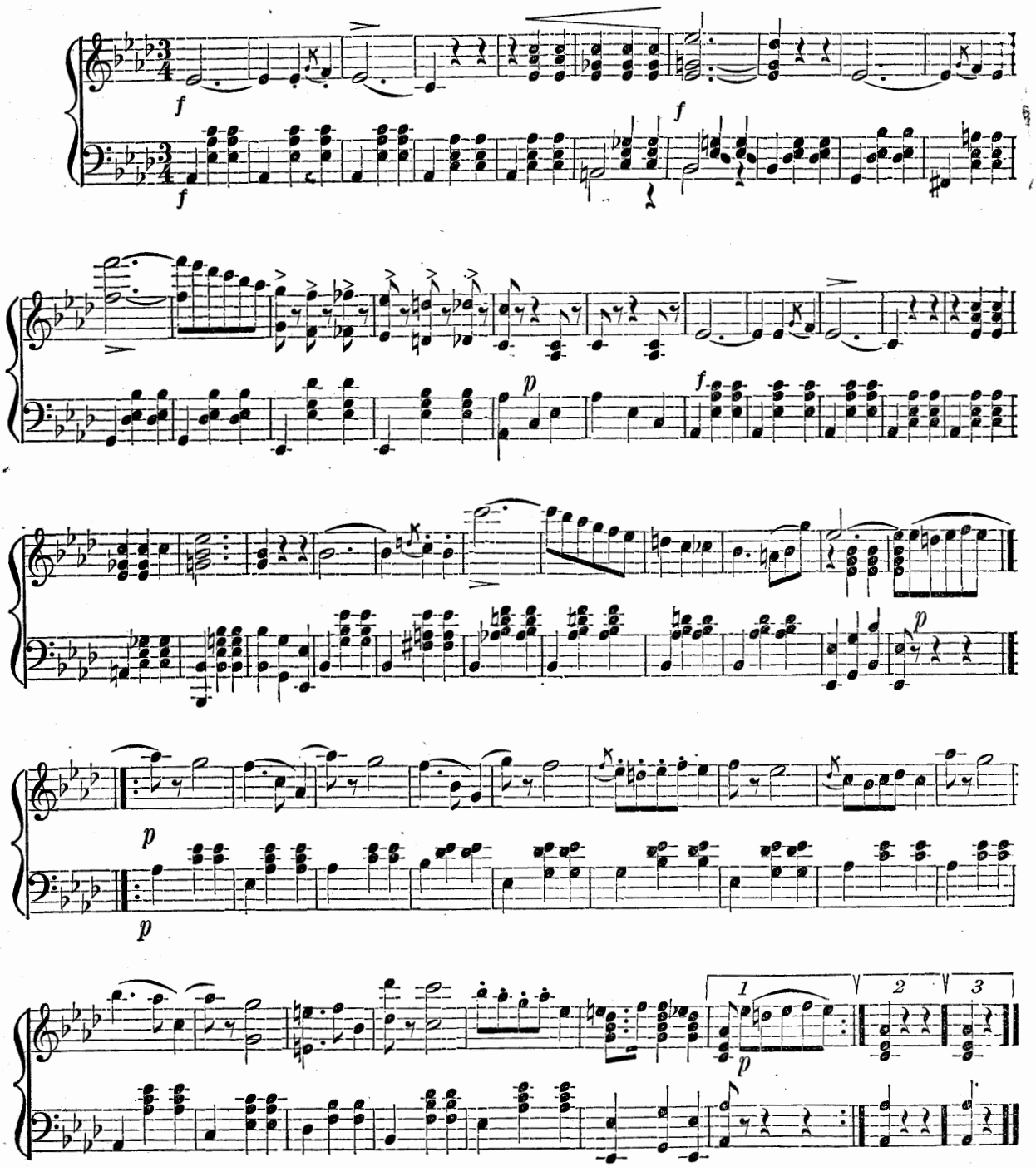

# Village Swallows' Waltzes.

JOSEF STRAUSS. Op: 164.

**No. 1.**

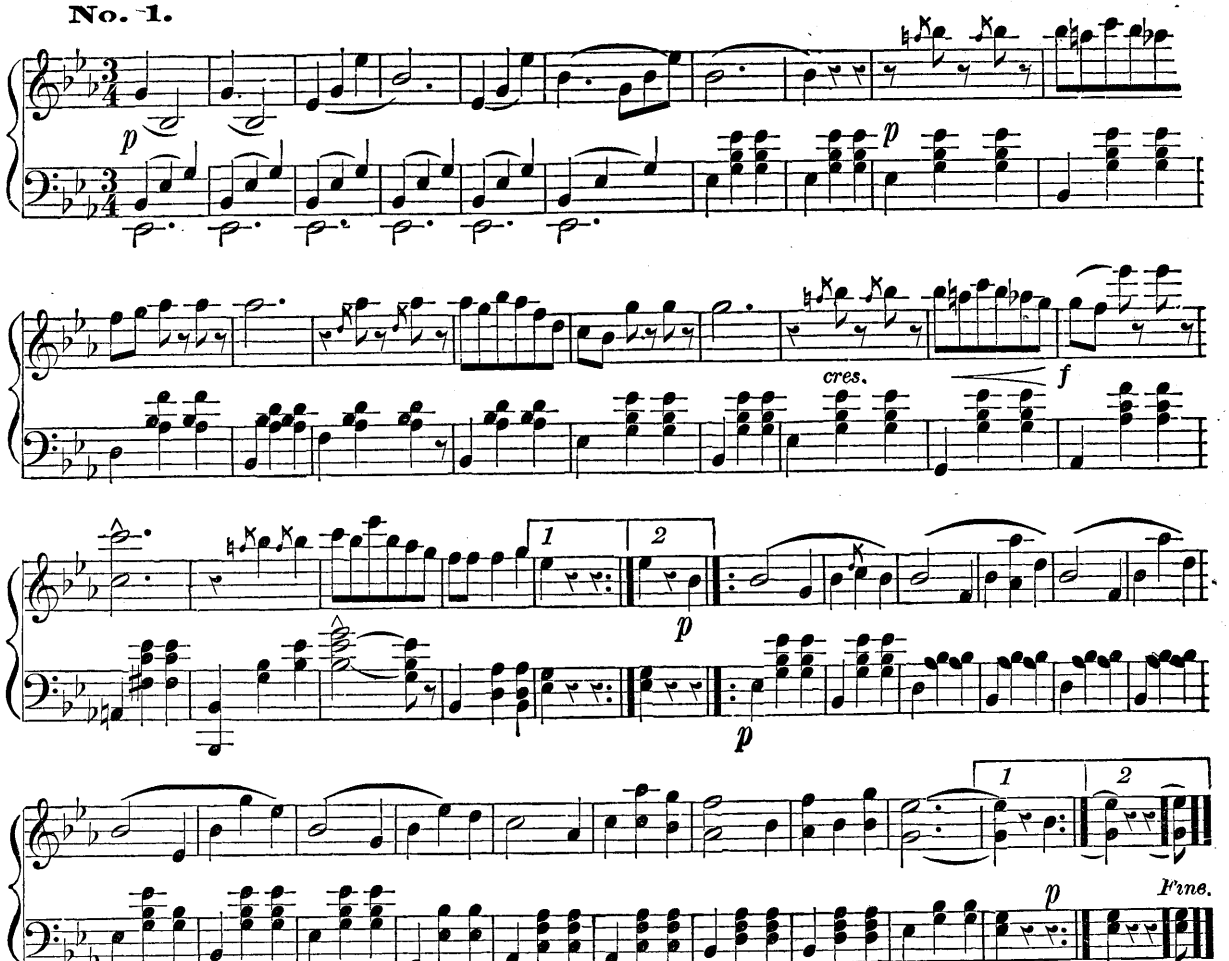


**No. 2.**

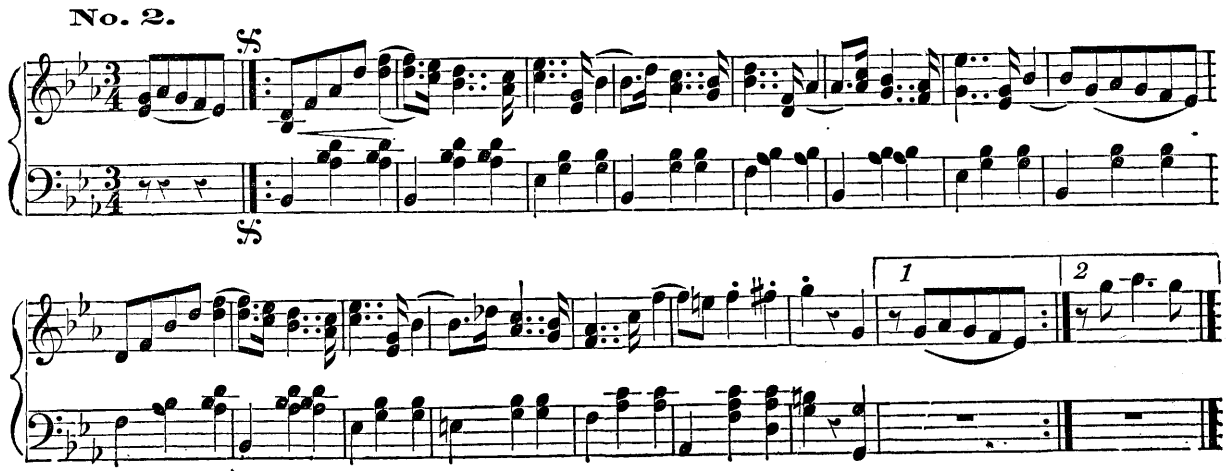

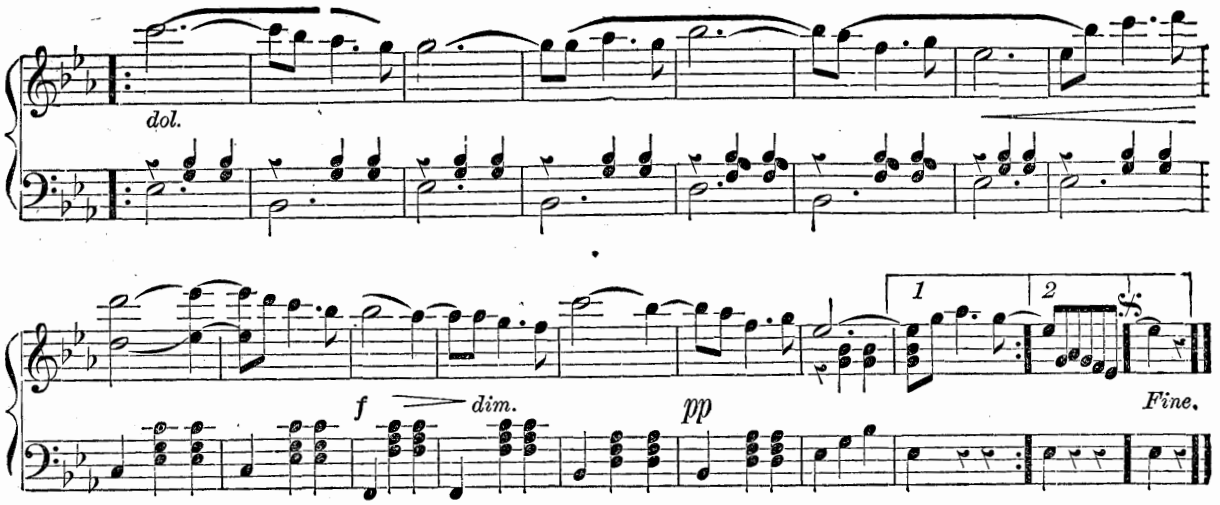


**No. 3.**

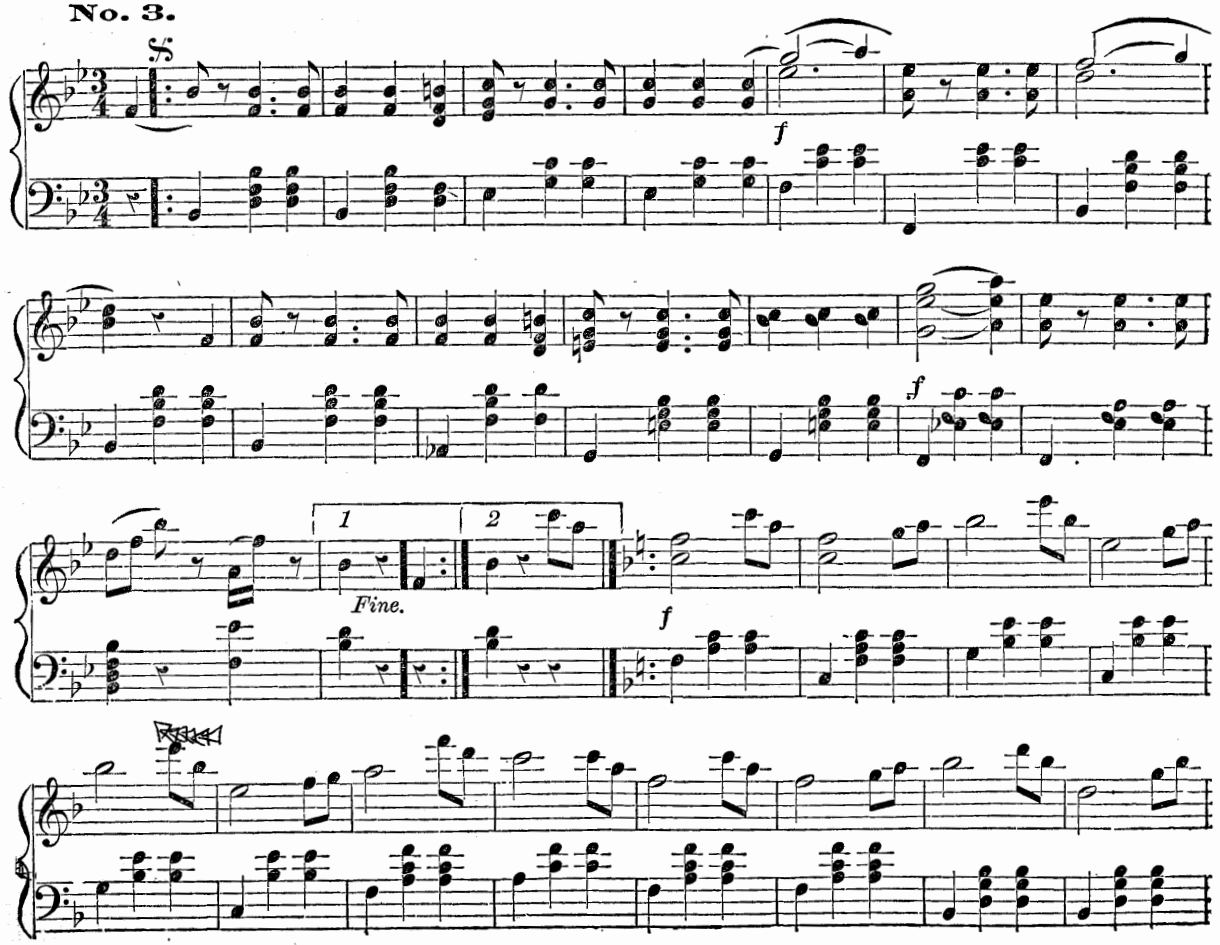

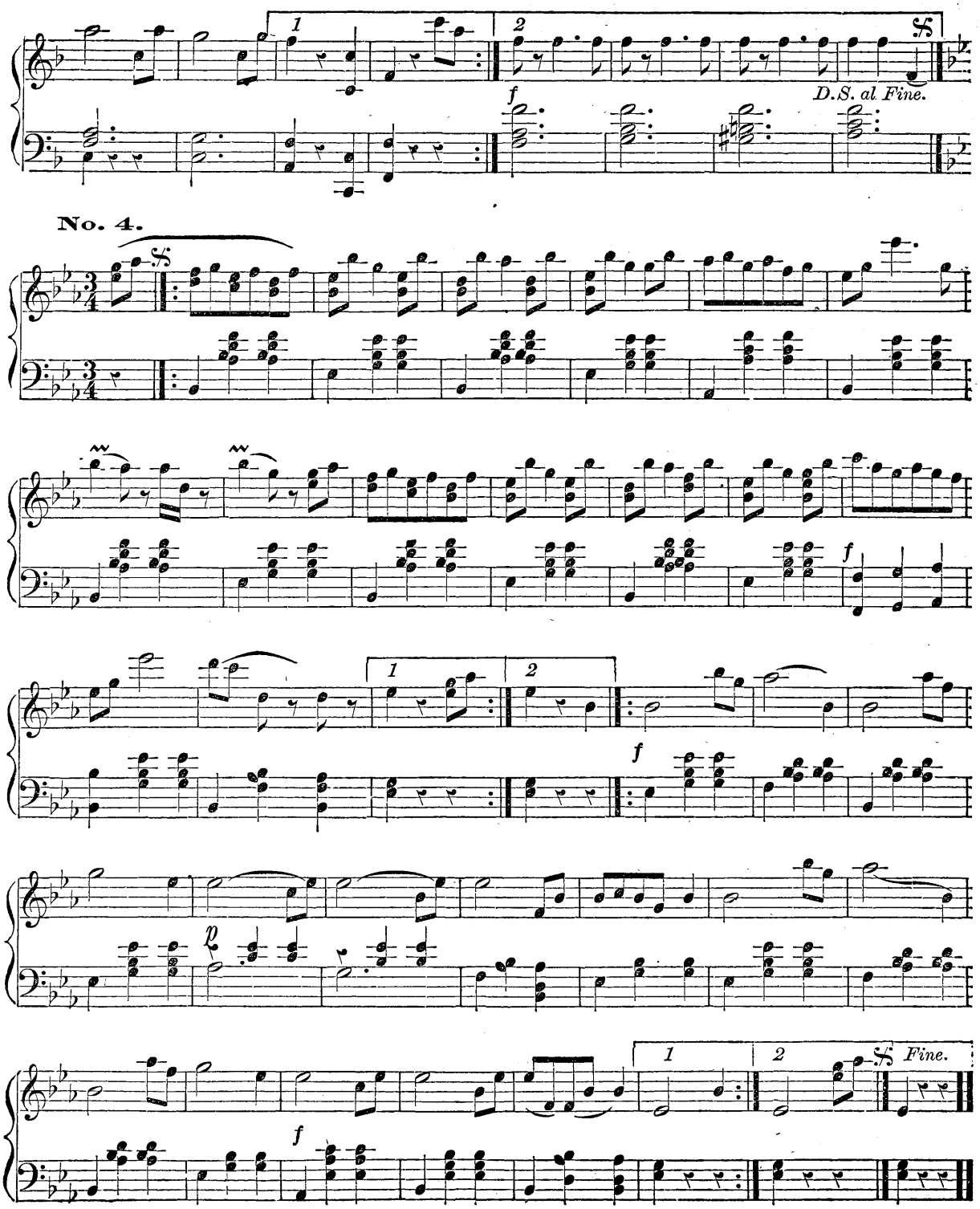
1
2
D.S. al Fine.
No. 4.
Fine.

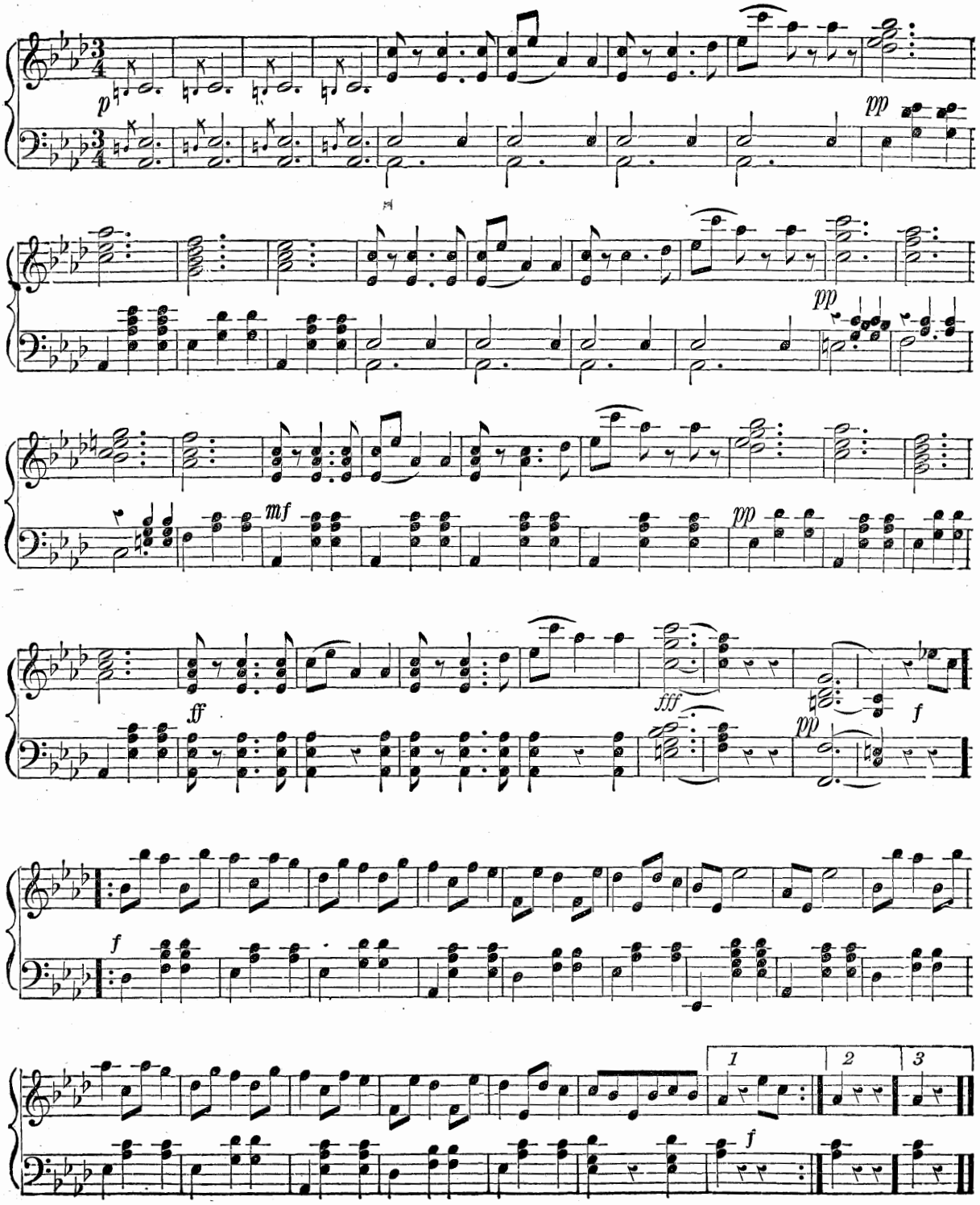
p
pp
pp
mf
pp
ff
fff
pp
f
f
1
2
3
f

# KÜNSTLER-LEBEN WALZER.

## (ARTISTS LIFE.)

JOHANN STRAUSS, Op. 316.

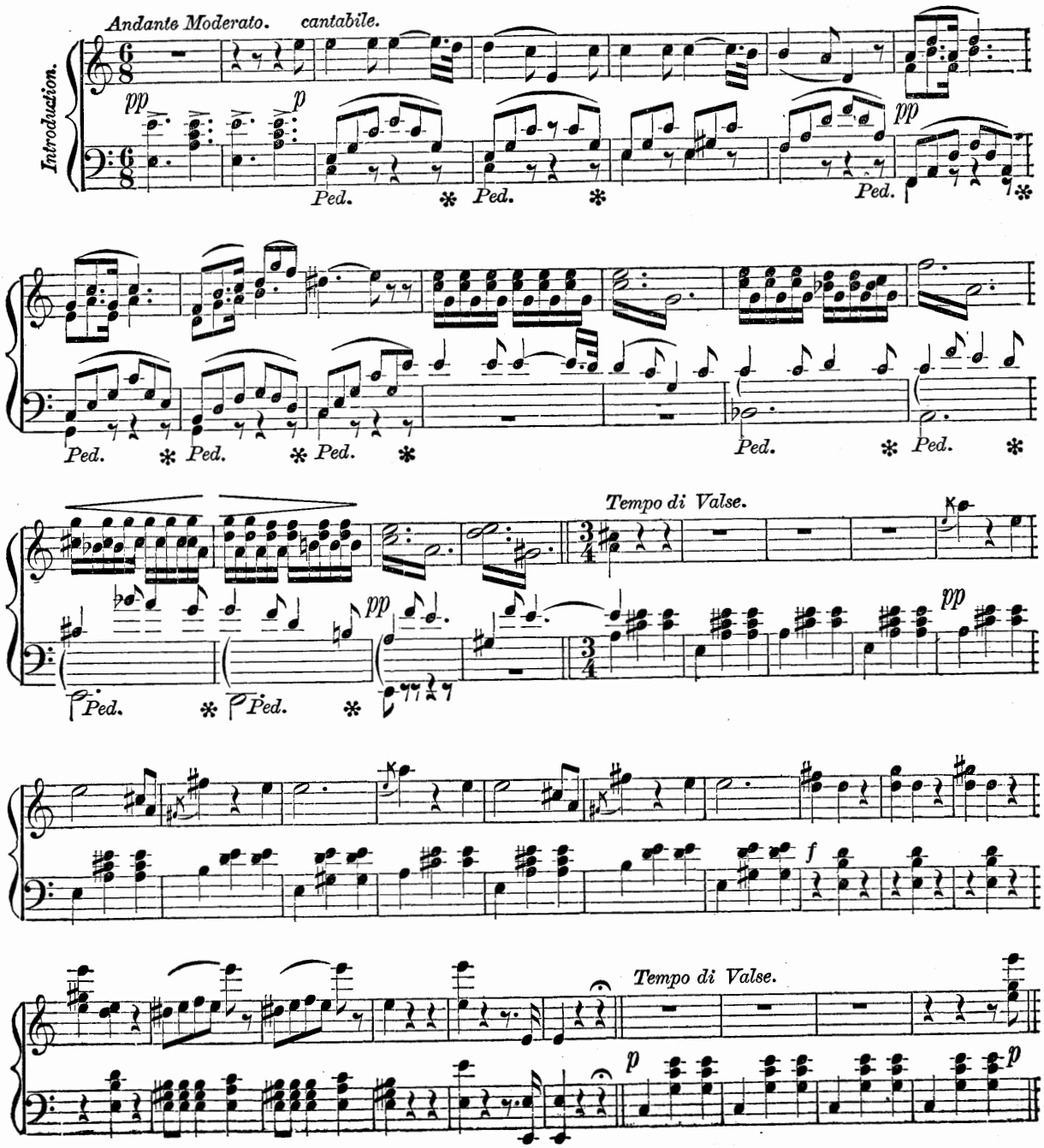

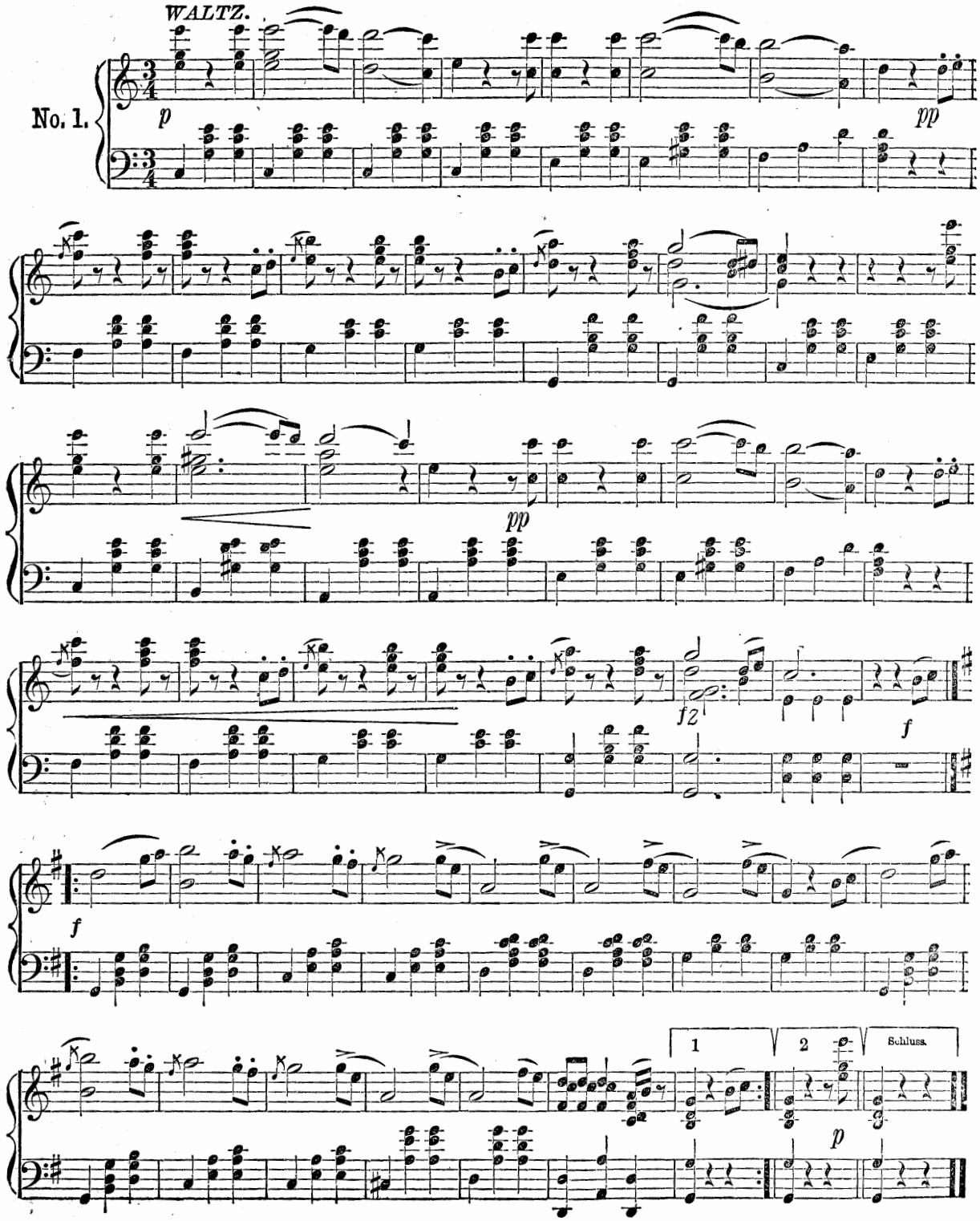
WALTZ.
No. 1.
p
pp
pp
fz
f
f
1
2
Schluss.
p

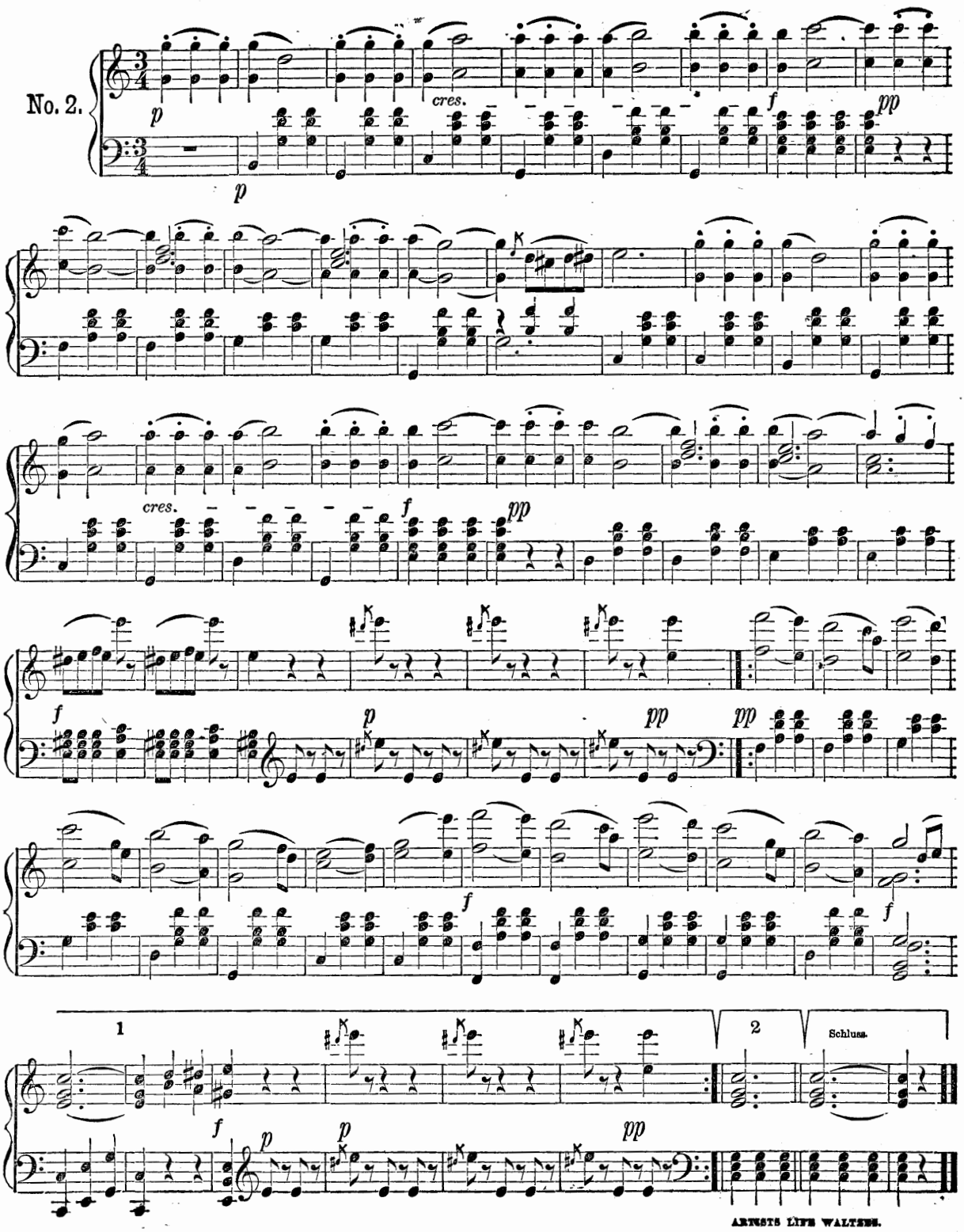
No. 2.
p
cres.
f
pp
p
cres.
f
pp
f
p
pp
pp
f
f
1
2
Schluss.
f
p
p
pp

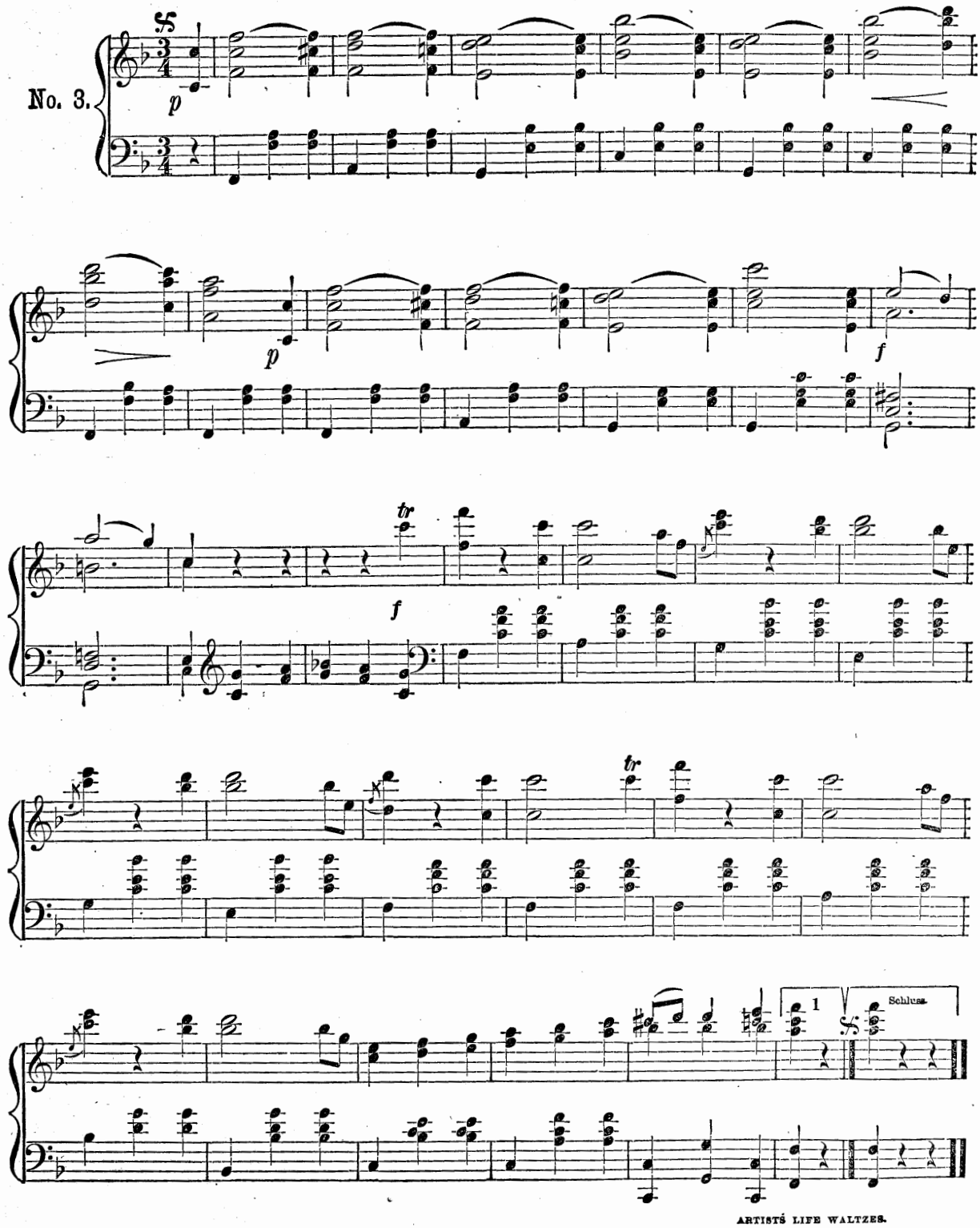
No. 3.
p
p
f
tr
f
tr
1
Schluss.

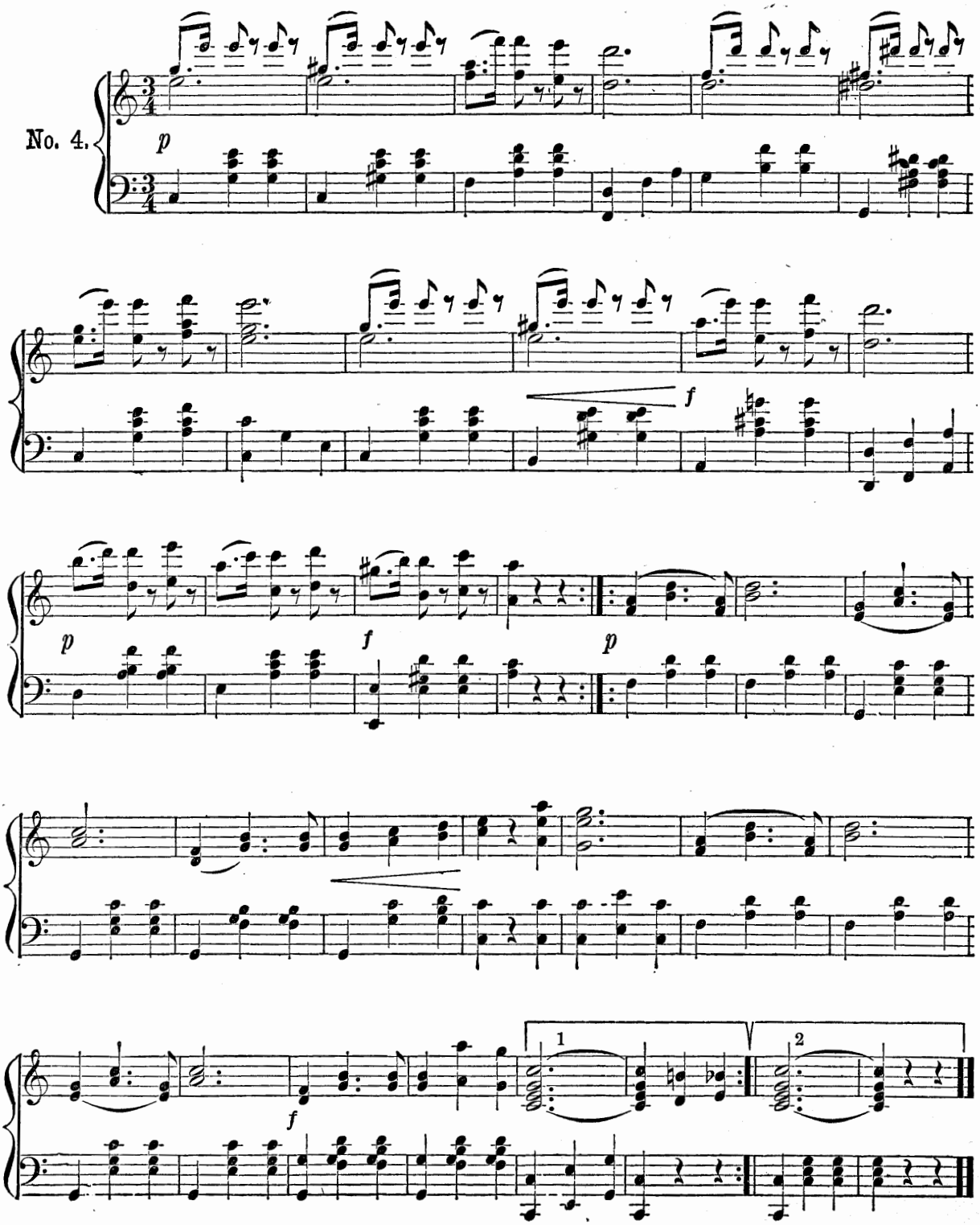
No. 4.
p
f
p
f
p
f
1
2

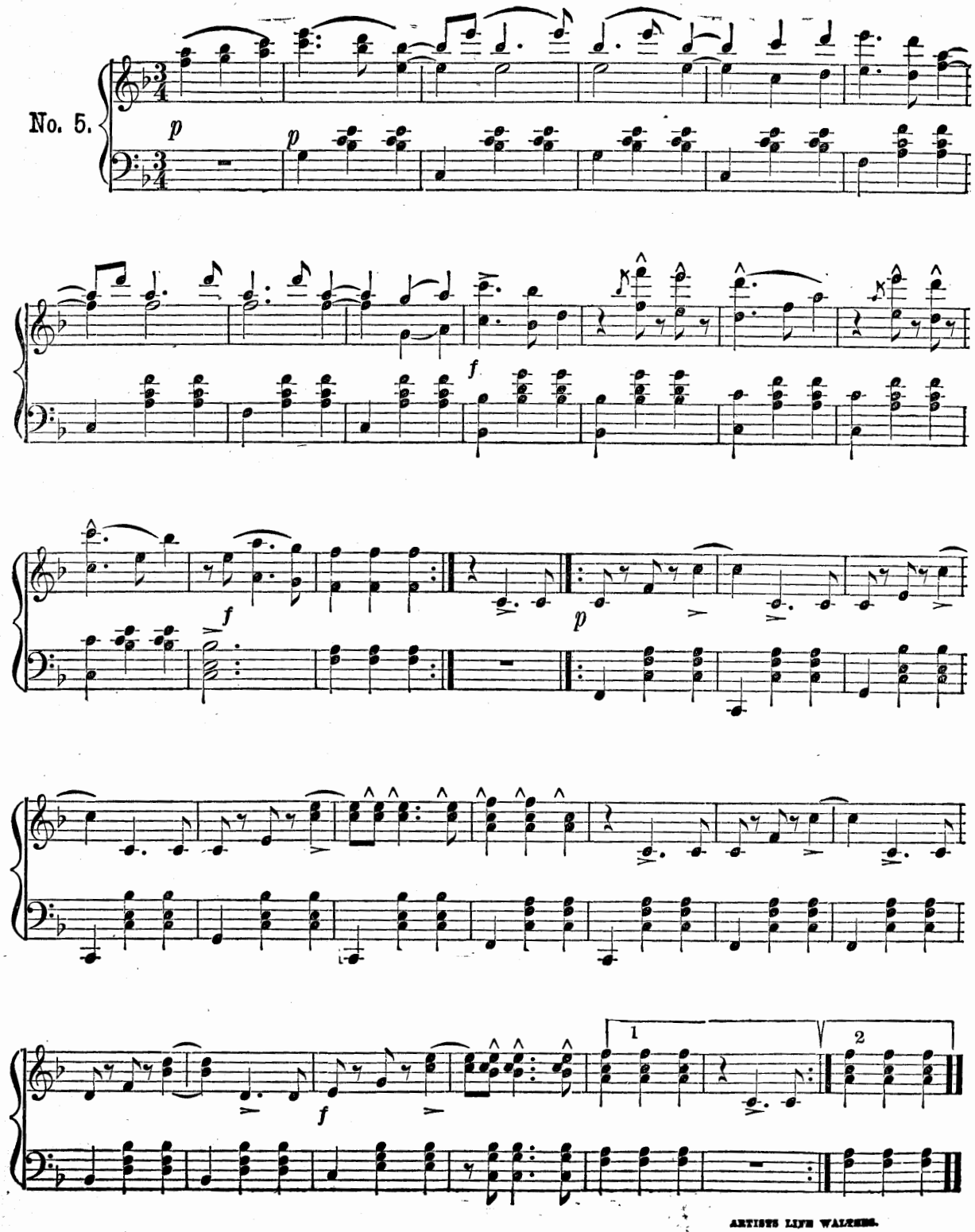
No. 5.
p
p
f
f
p
f
1
2

# WILL OF THE WISP WALTZES.

## (IRRLICHTER.)

JOHANN STRAUSS. Op. 218

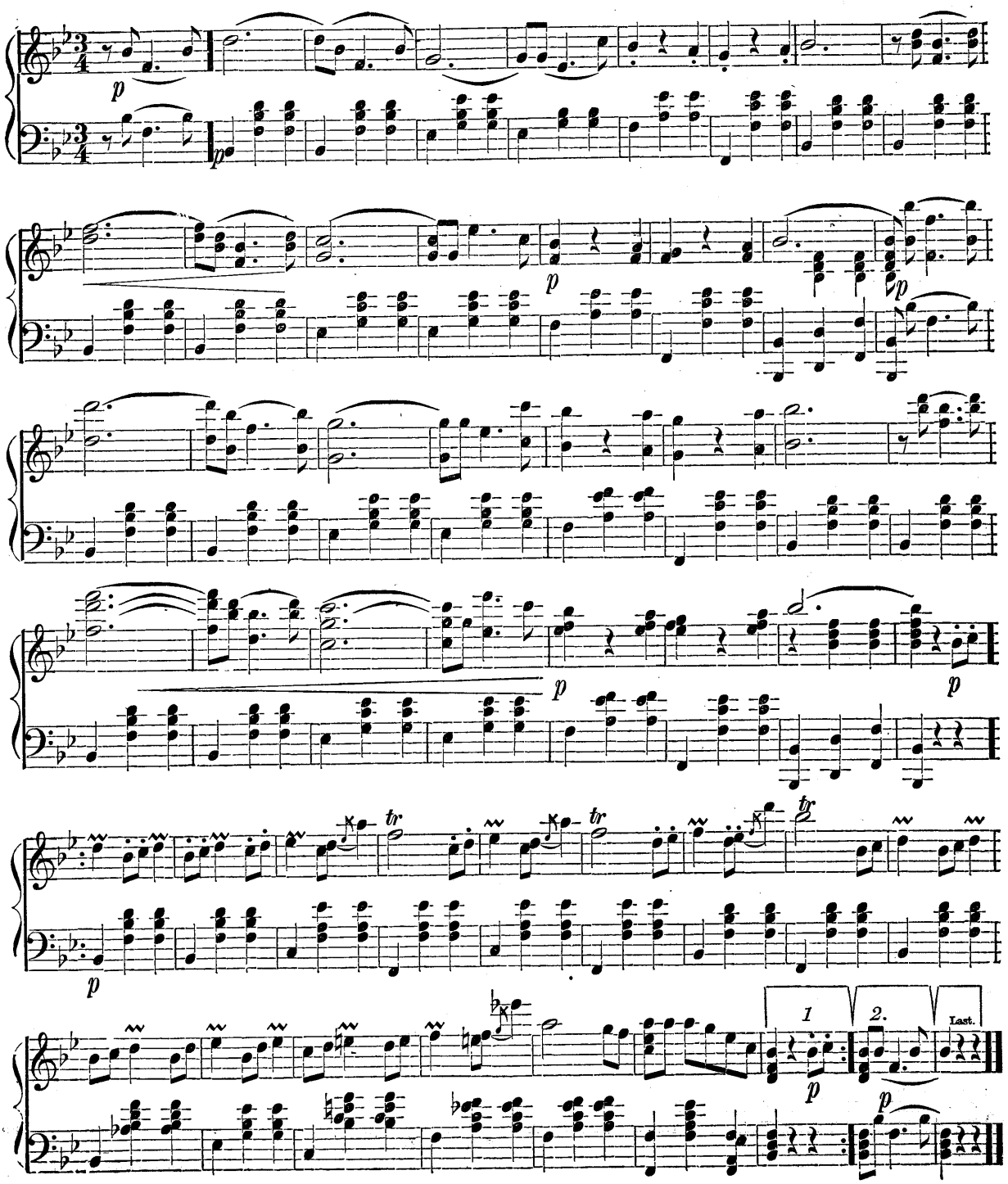

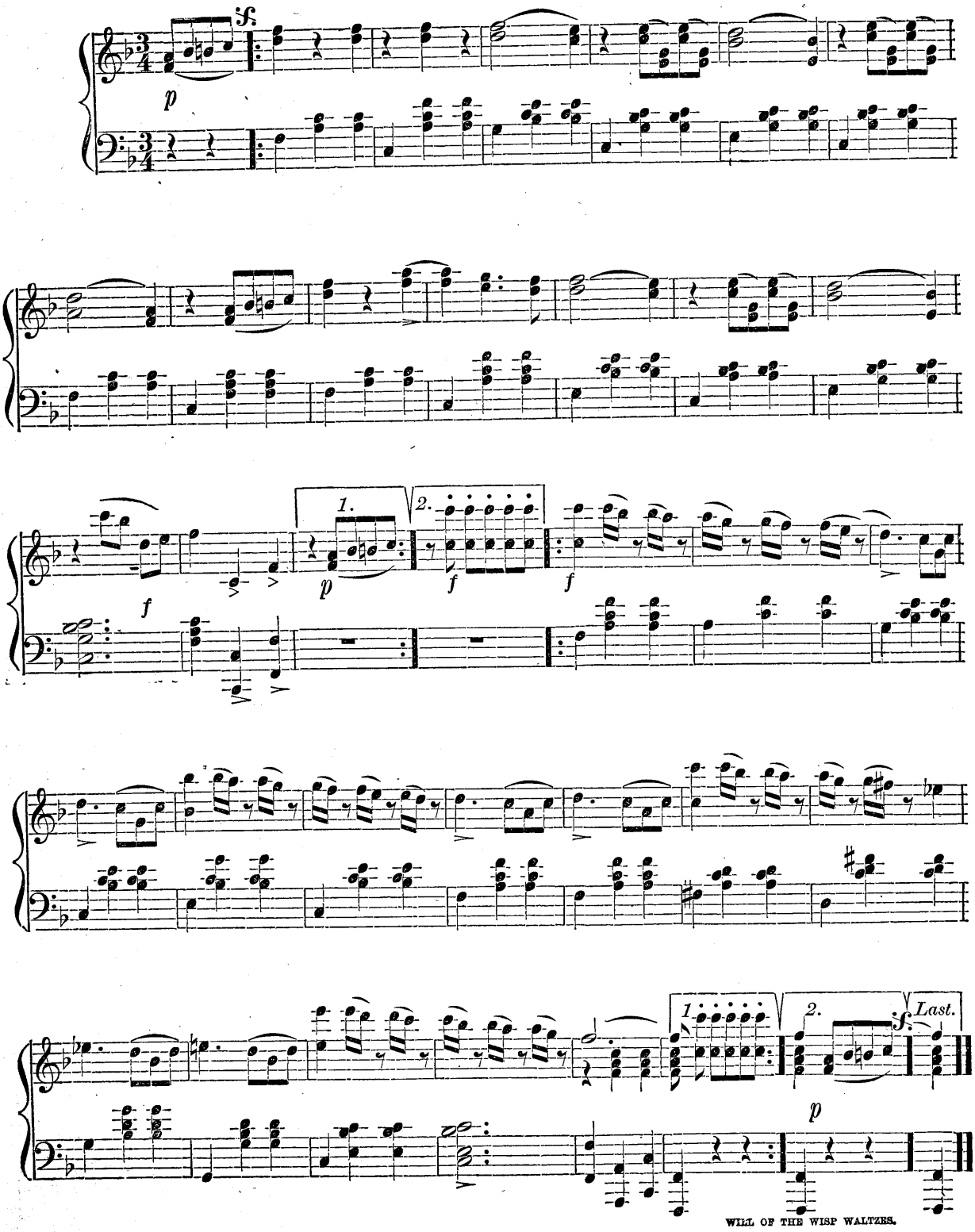
1.
2.
Last.

# ARM IN ARM. POLKA MAZURKA.

JOSEF STRAUSS, Op. 215.

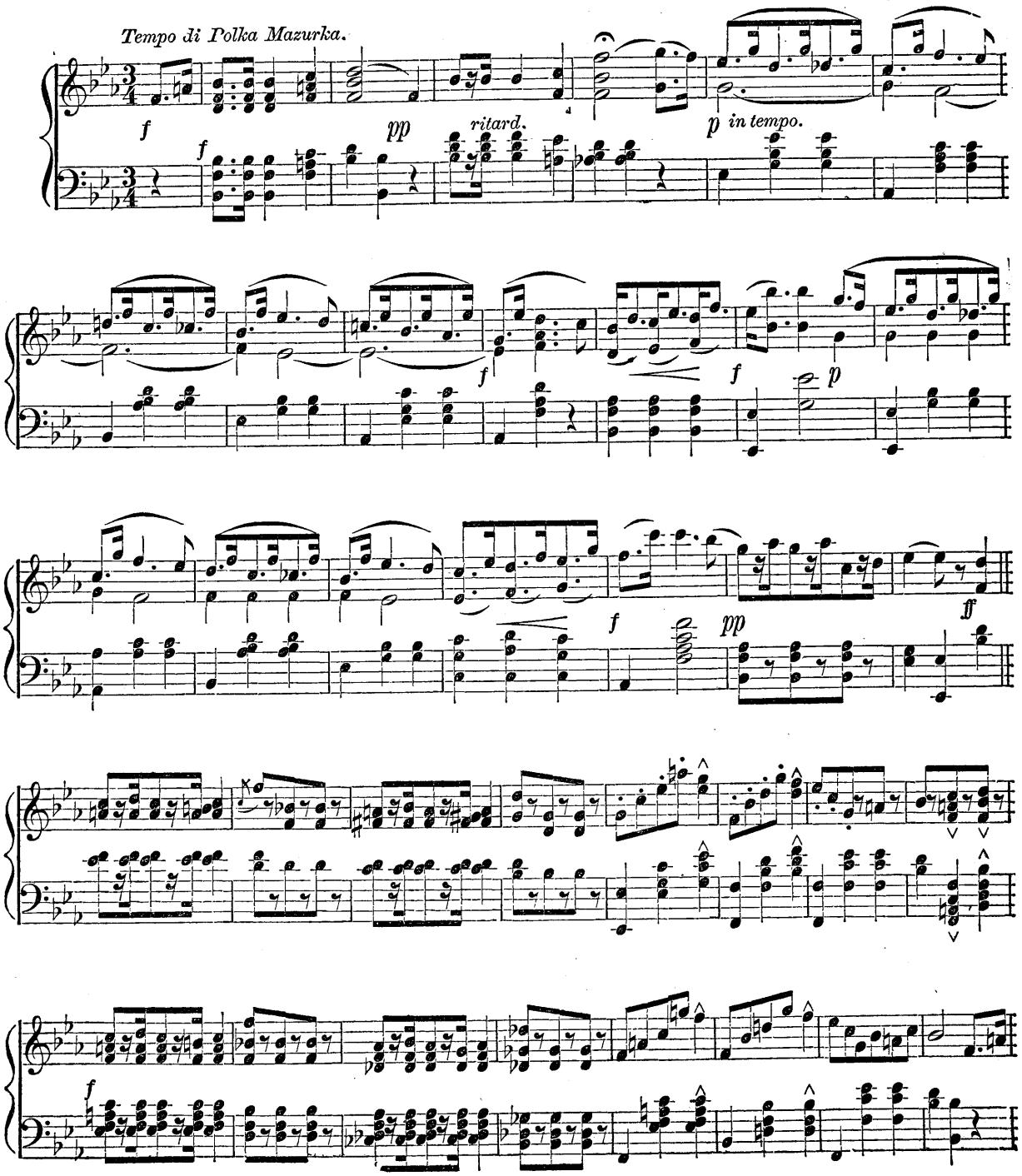

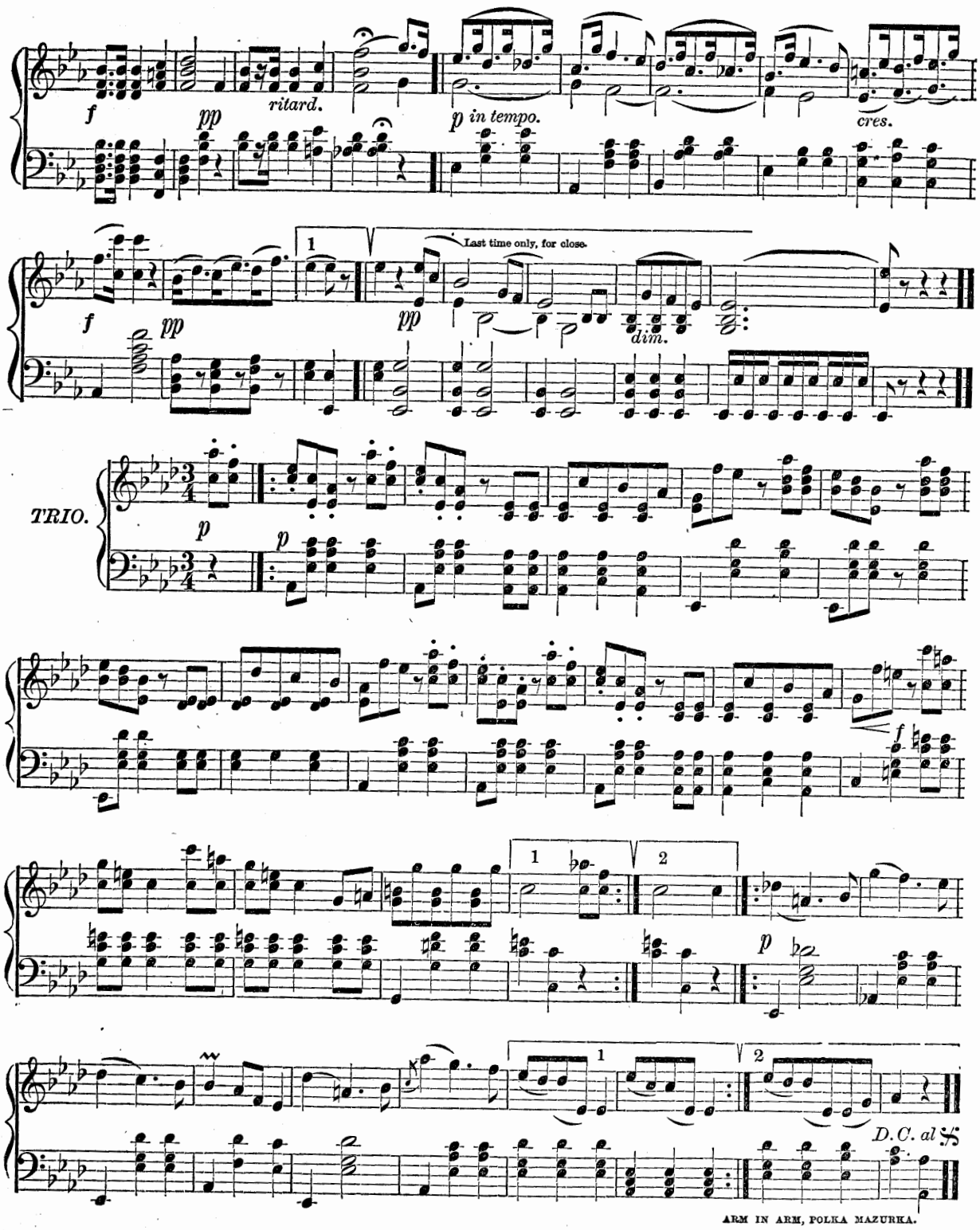
f
pp
ritard.
p in tempo.
cres.
1
Last time only, for close.
pp
dim.
TRIO.
p
f
2
D.C. al

# SANS SOUCI POLKA.

JOHANN STRAUSS.

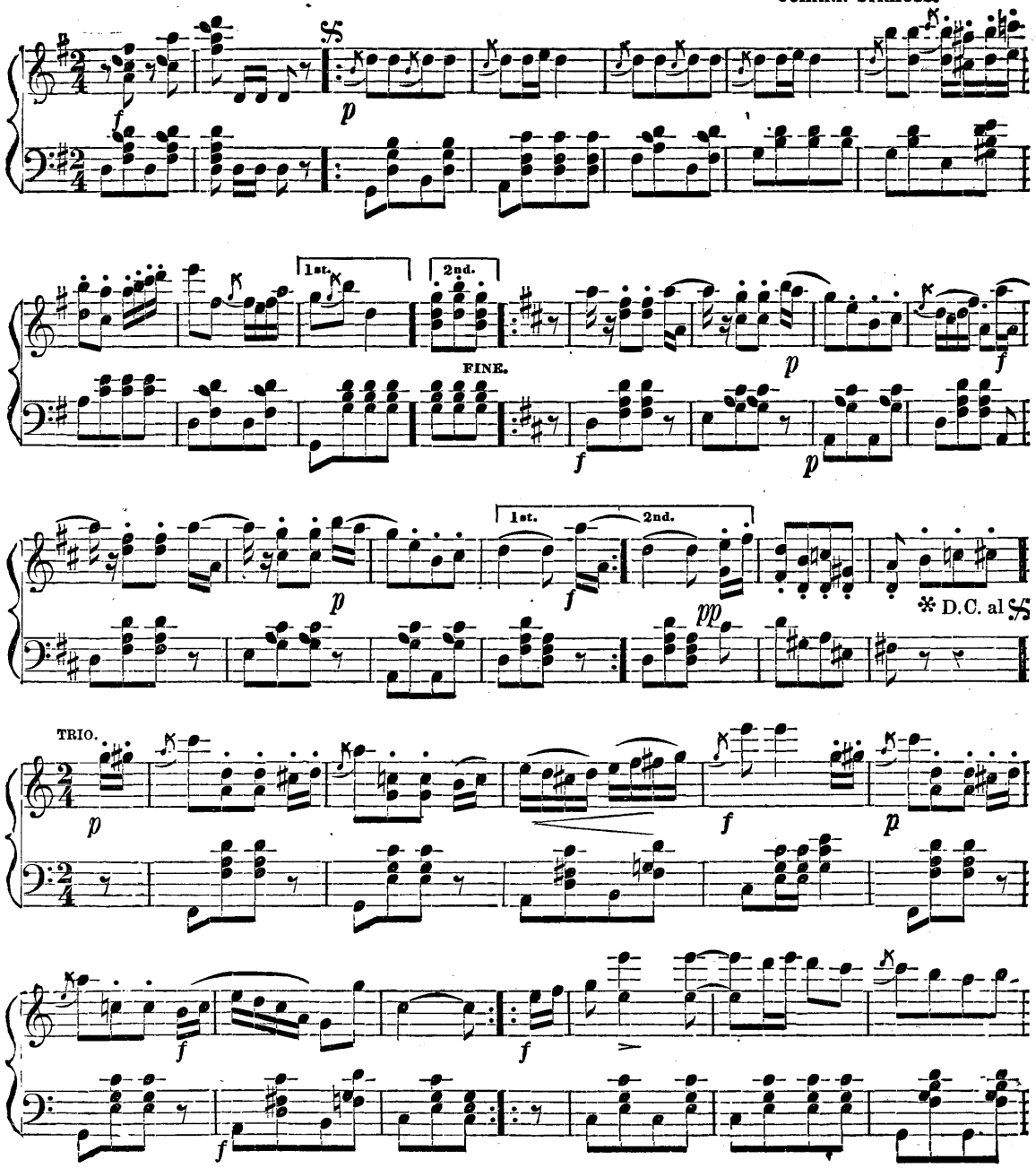


* In this D C. play the 1st. strain once through, taking the 2nd. Ending, then go to the Trio.

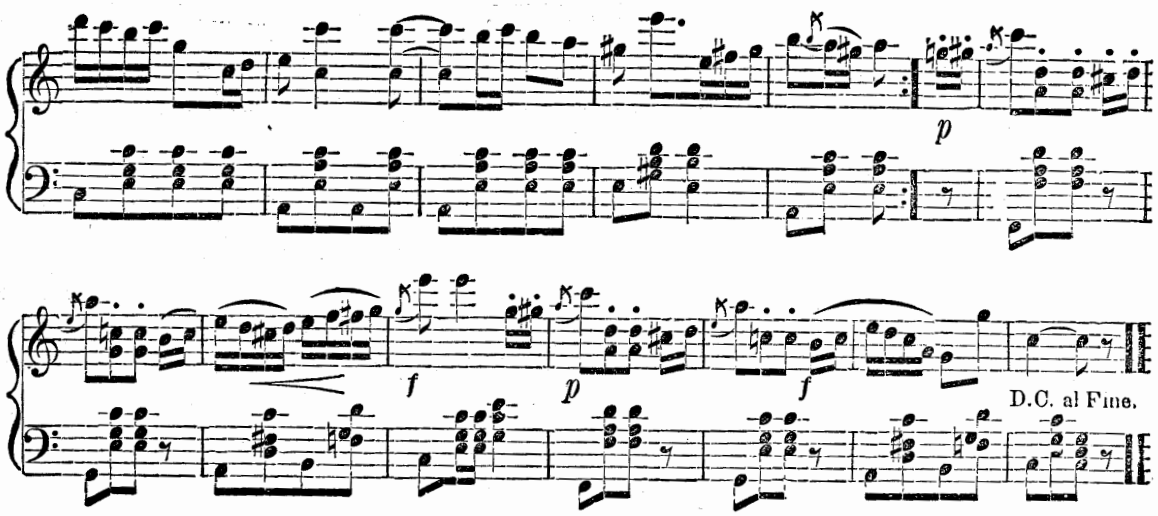


## PHILOMEL WALTZ.

STRAUSS.

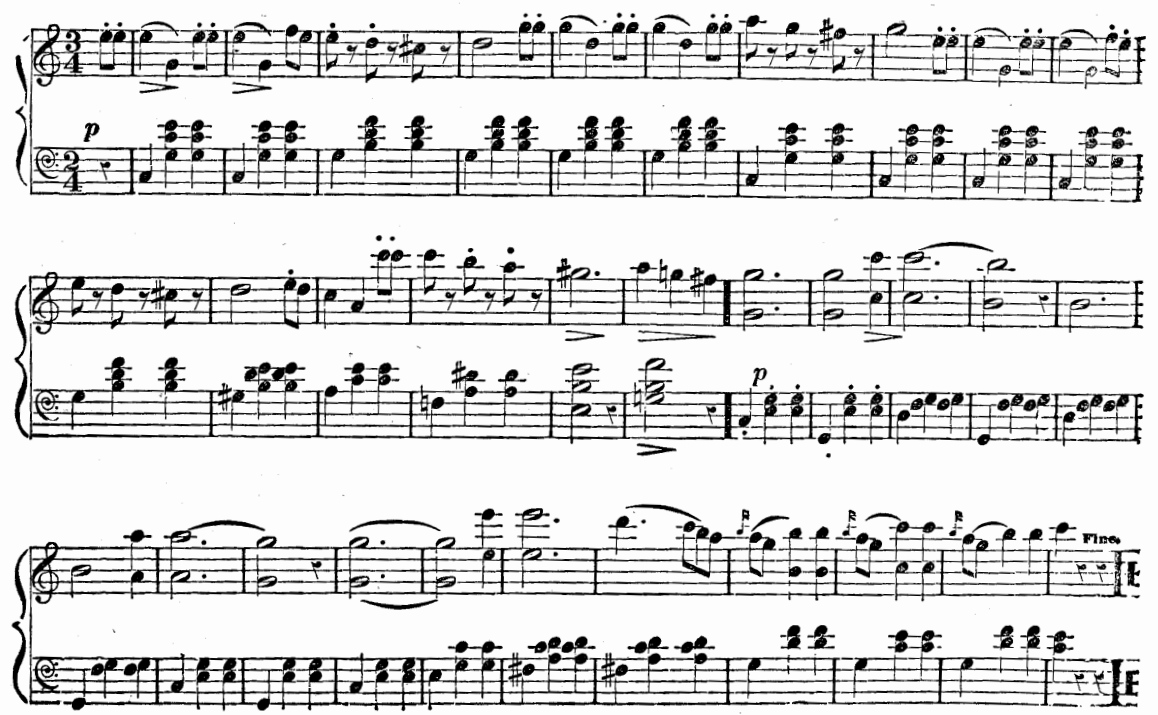

# HOPE WALTZ.

STRAUSS.

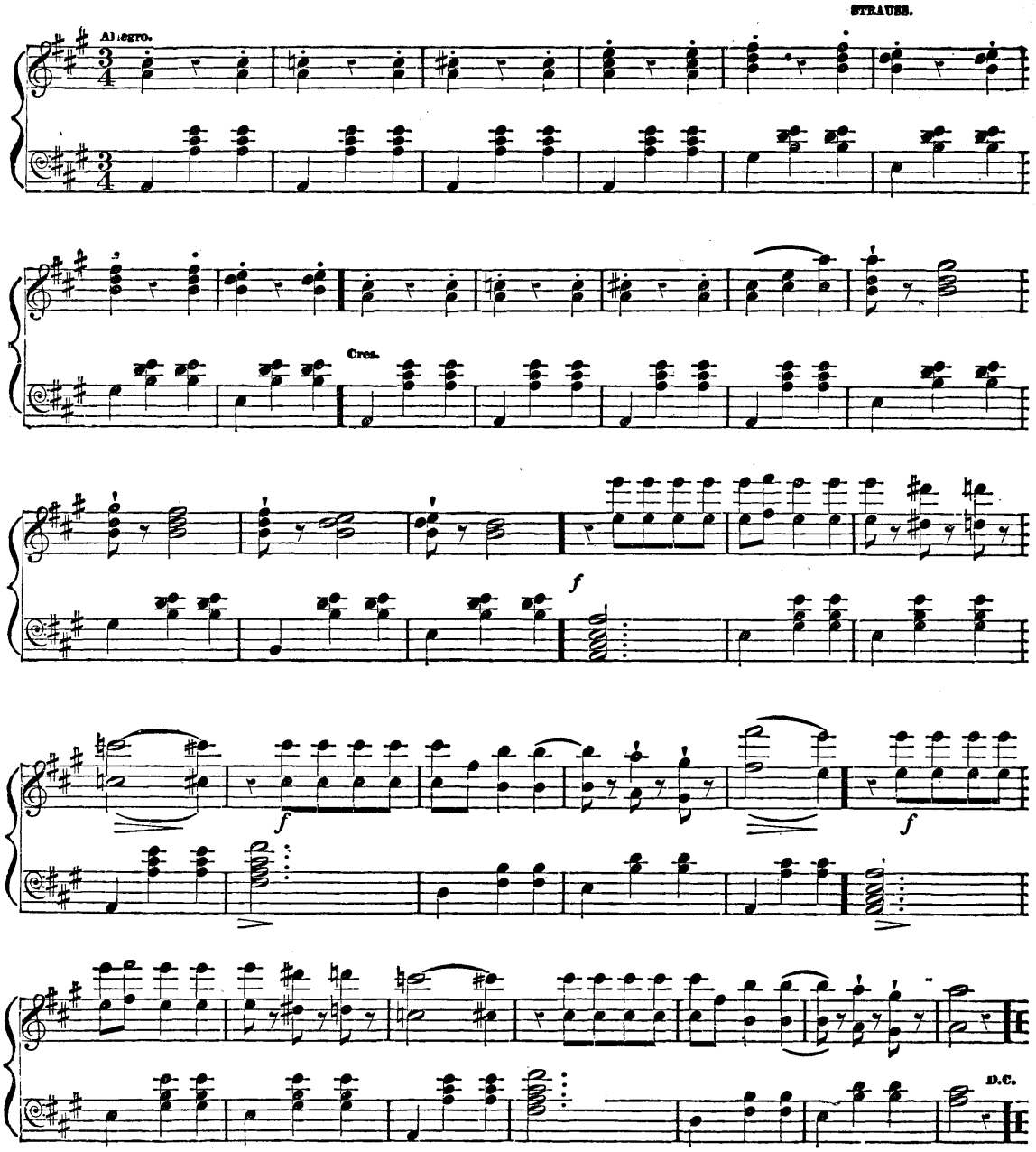

# MORNING JOURNALS WALTZES.

## (MORGENBLÄTTER WALZER.)

JOHANN STRAUSS, Op. 279.

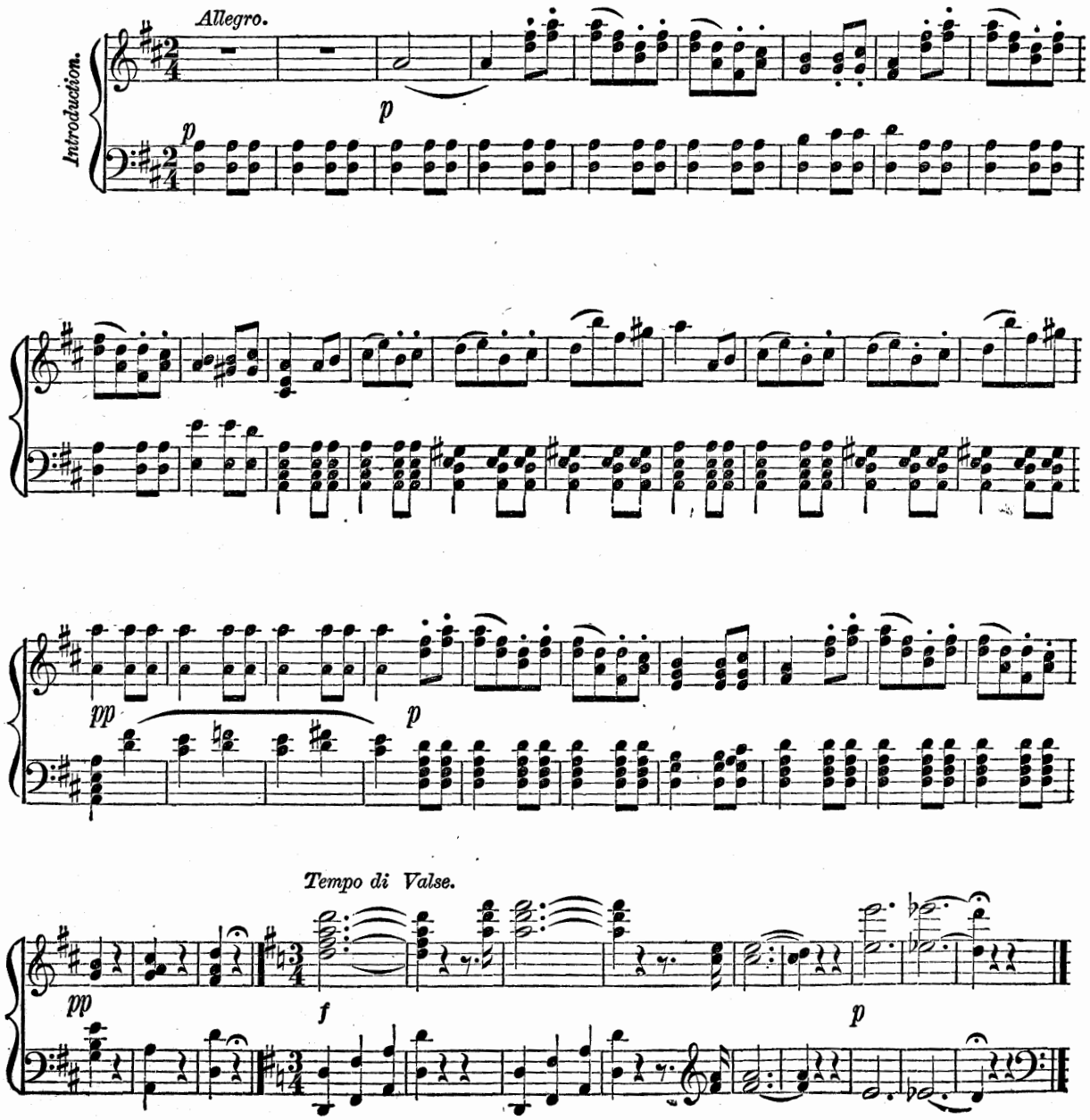

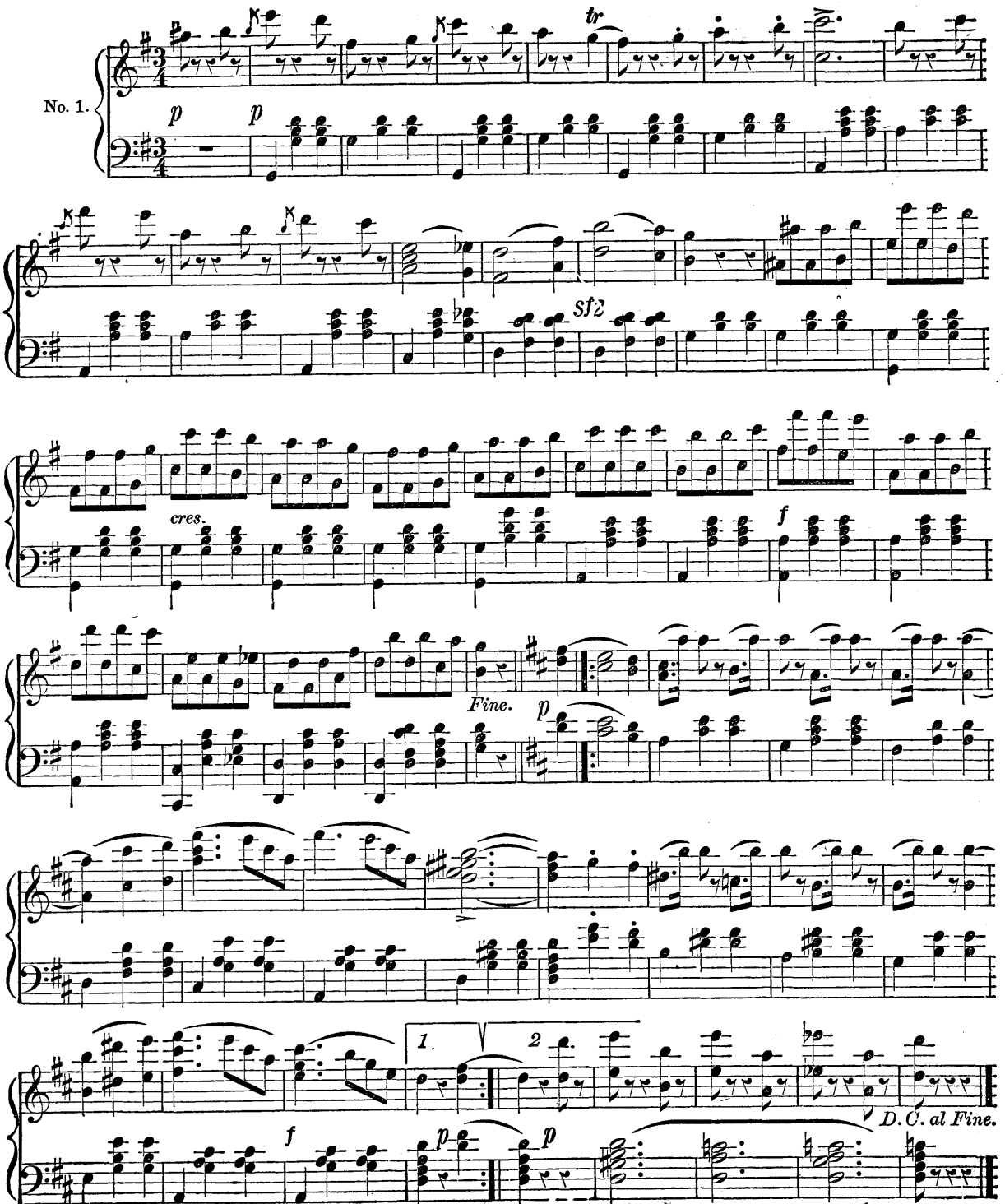
No. 1.
tr
p
p
sfz
cres.
f
Fine.
p
1.
2.
f
p
p
D. C. al Fine.

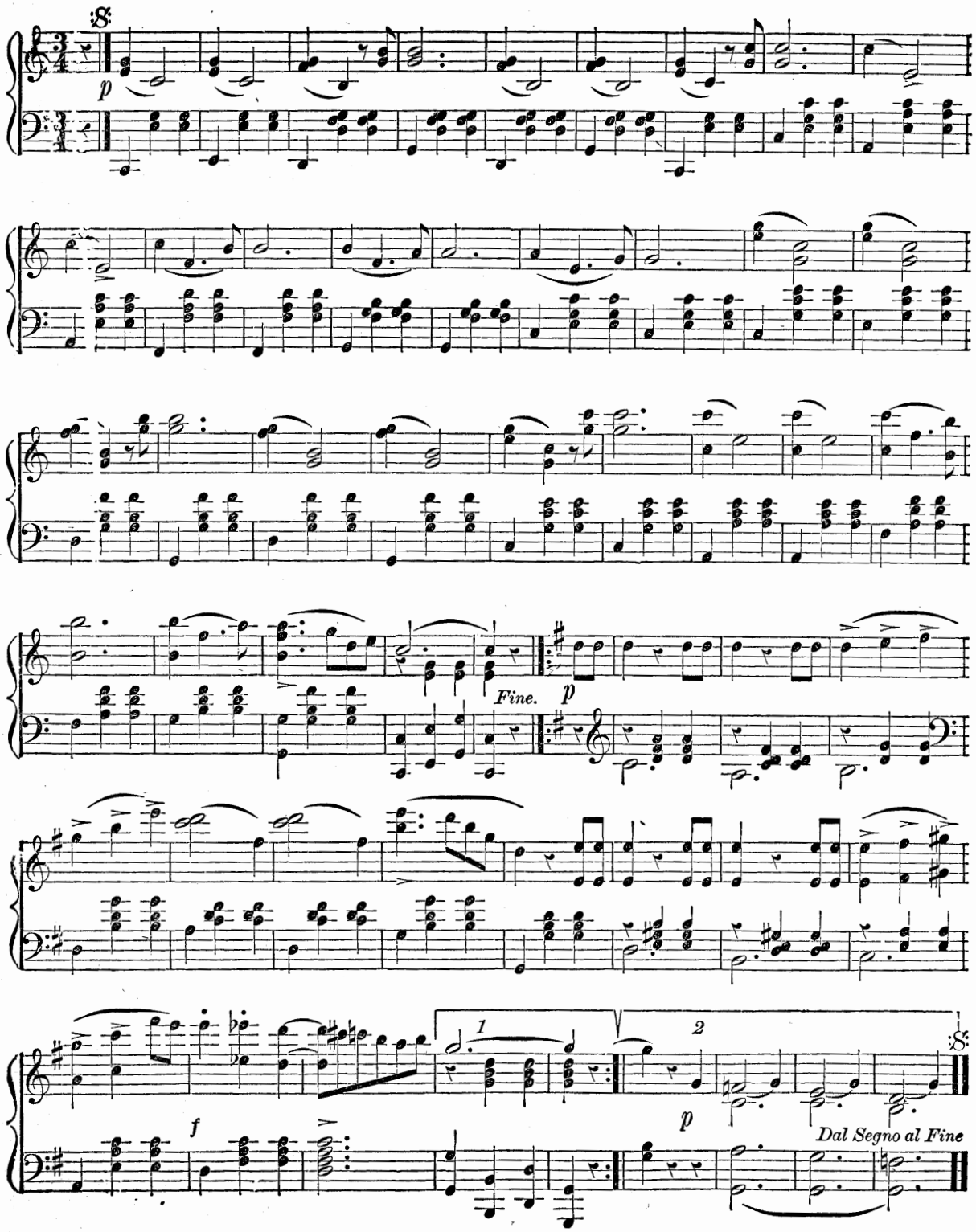
p
Fine.
p
1
2
f
p
Dal Segno al Fine

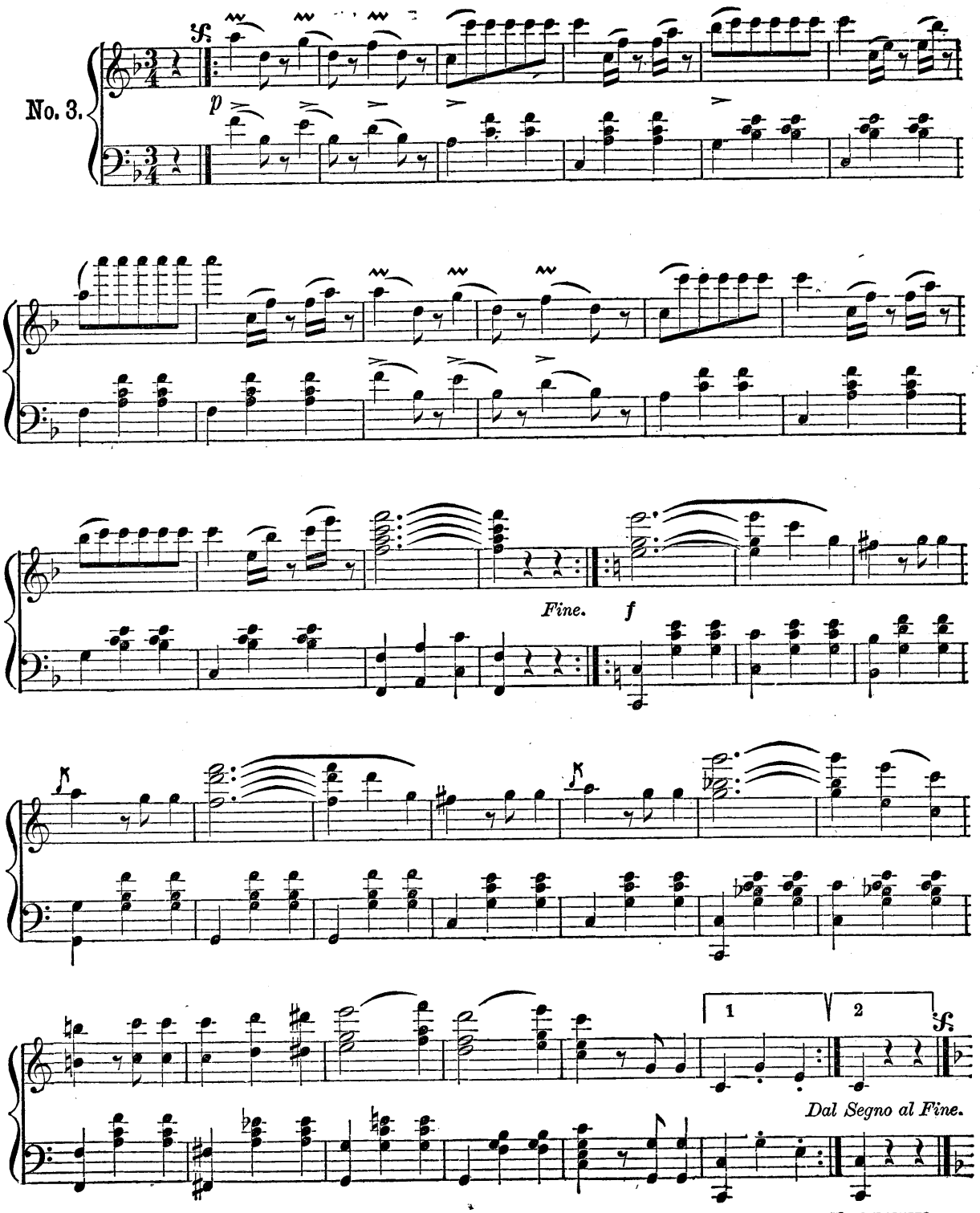
No. 3.
Fine.
f
1
2
Dal Segno al Fine.

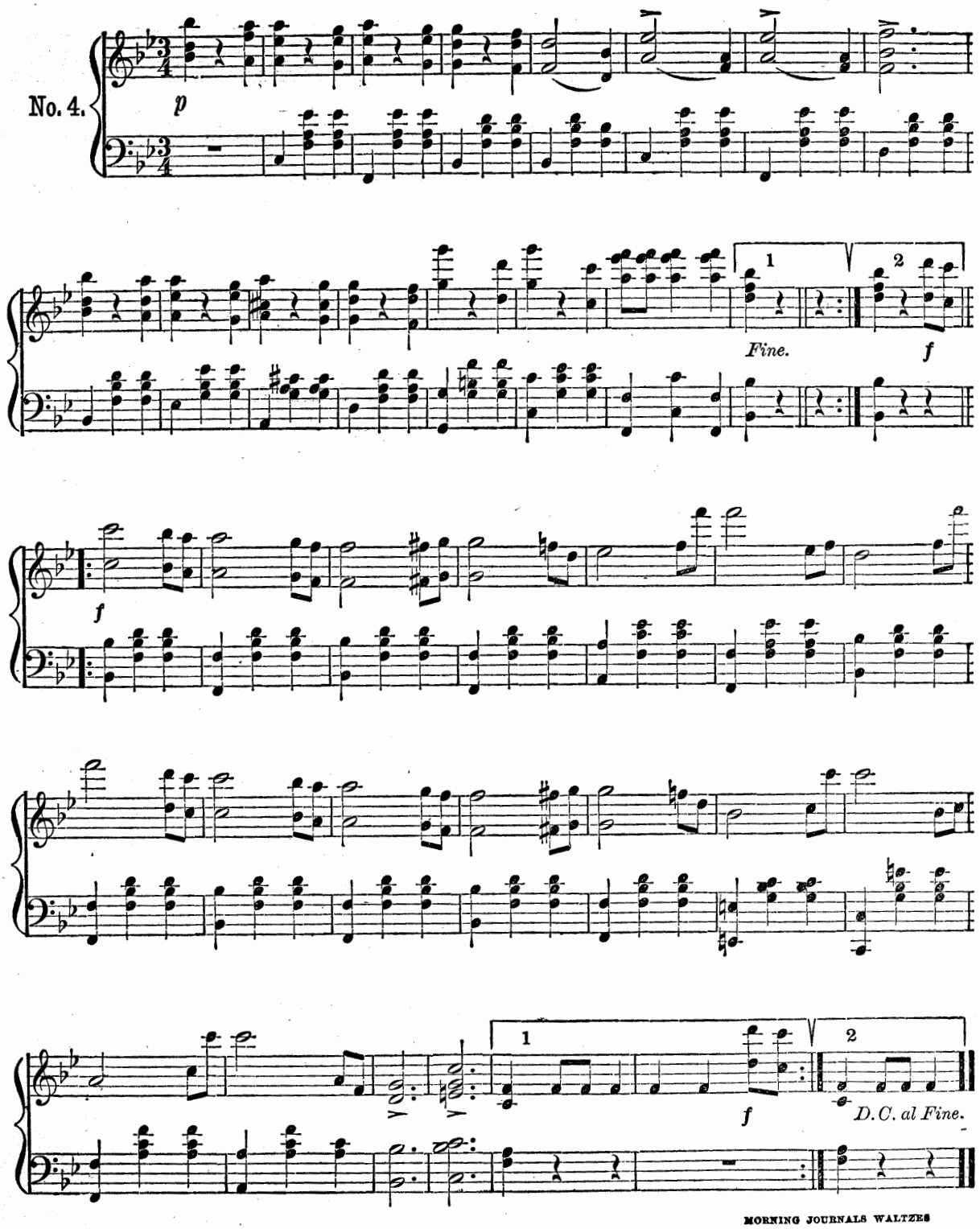
No. 4.
p
1
2
Fine.
f
f
1
2
f
D.C. al Fine.

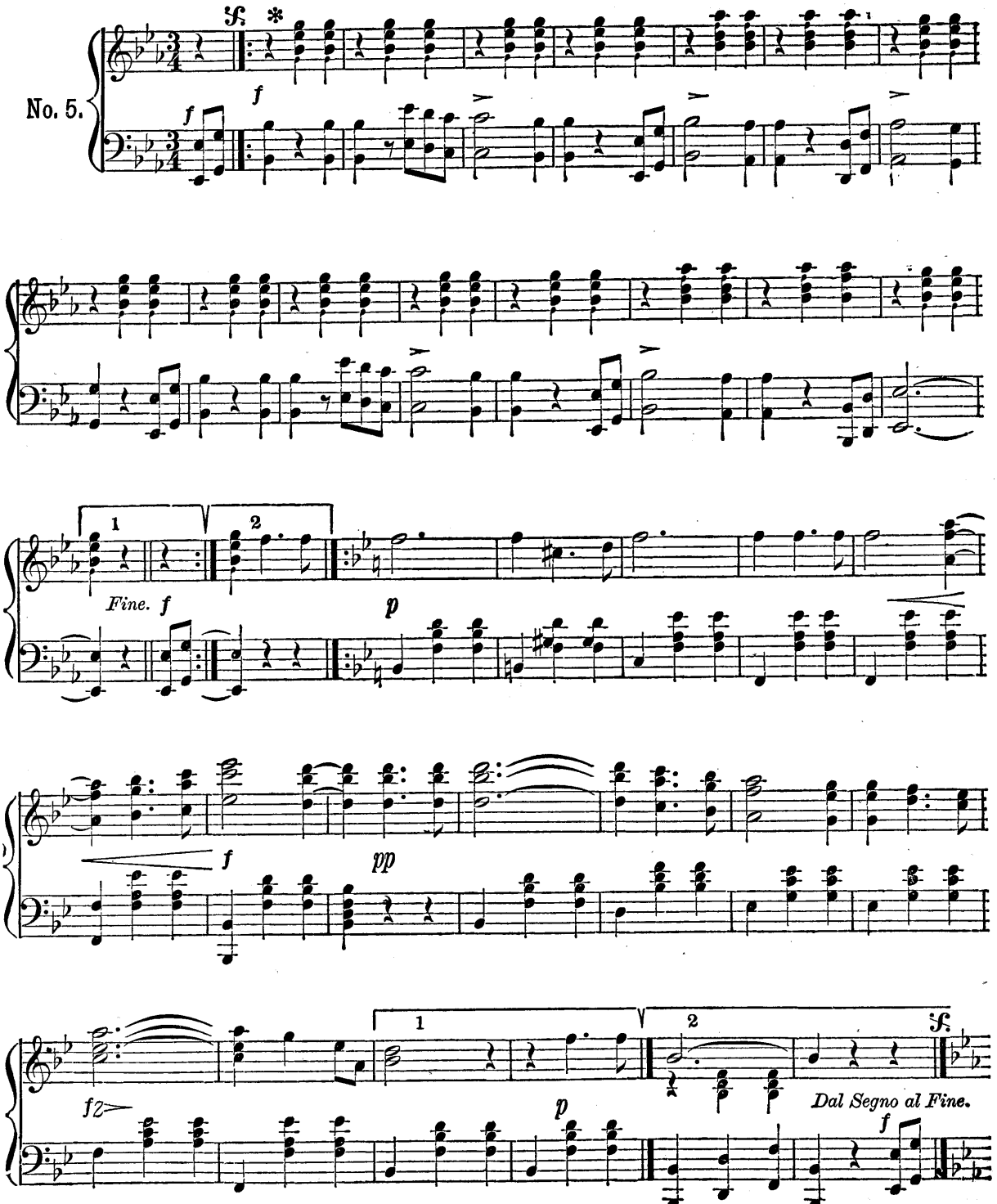


* *The small notes may be played or not, at pleasure.*

# LORELEY RHEIN KLANGE WALTZES.

JOHANN STRAUSS. Op. 184.

No. 1.

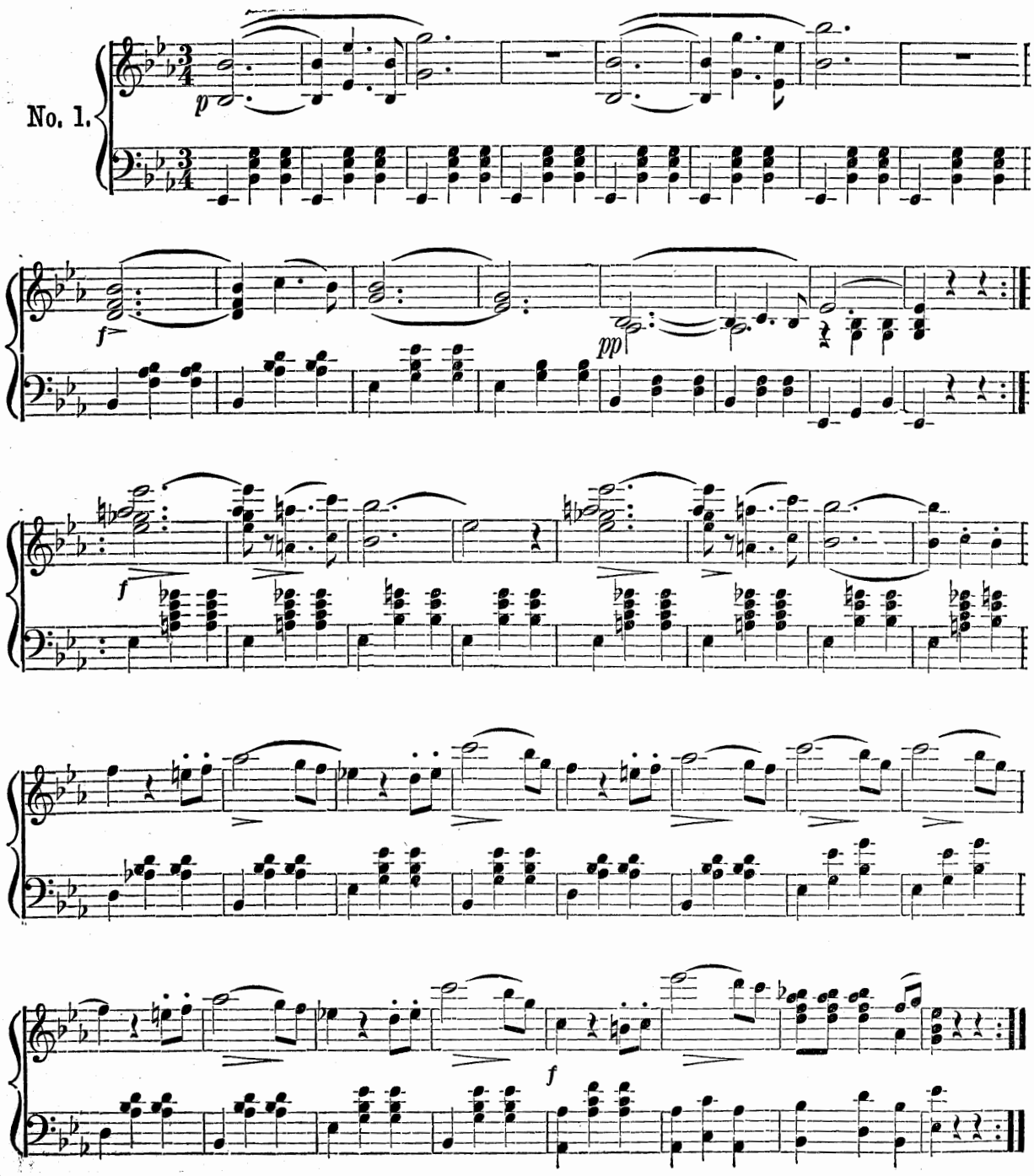

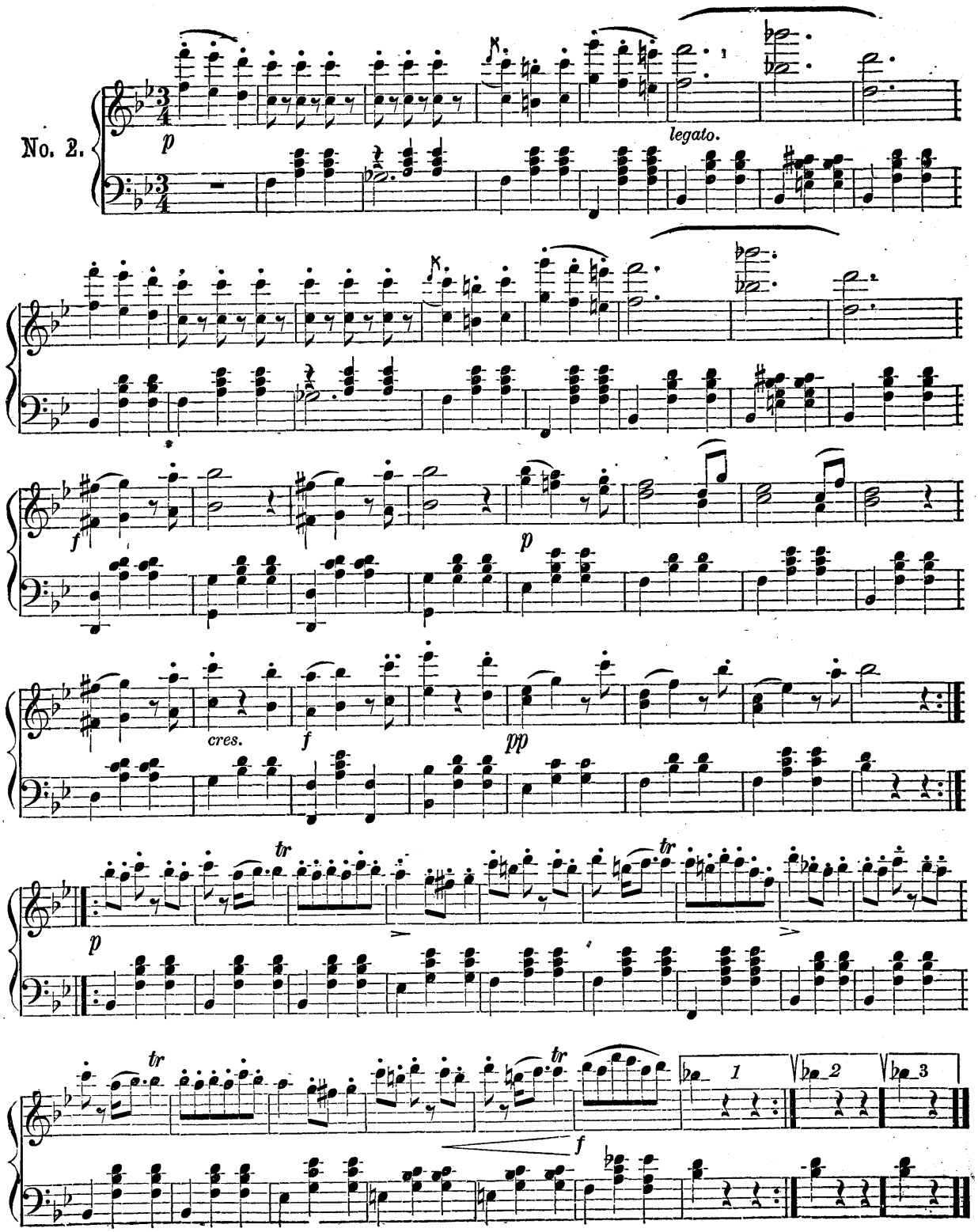
No. 2.
p
legato.
f
p
cres.
f
pp
tr
p
tr
tr
f
1
2
3

No. 3.

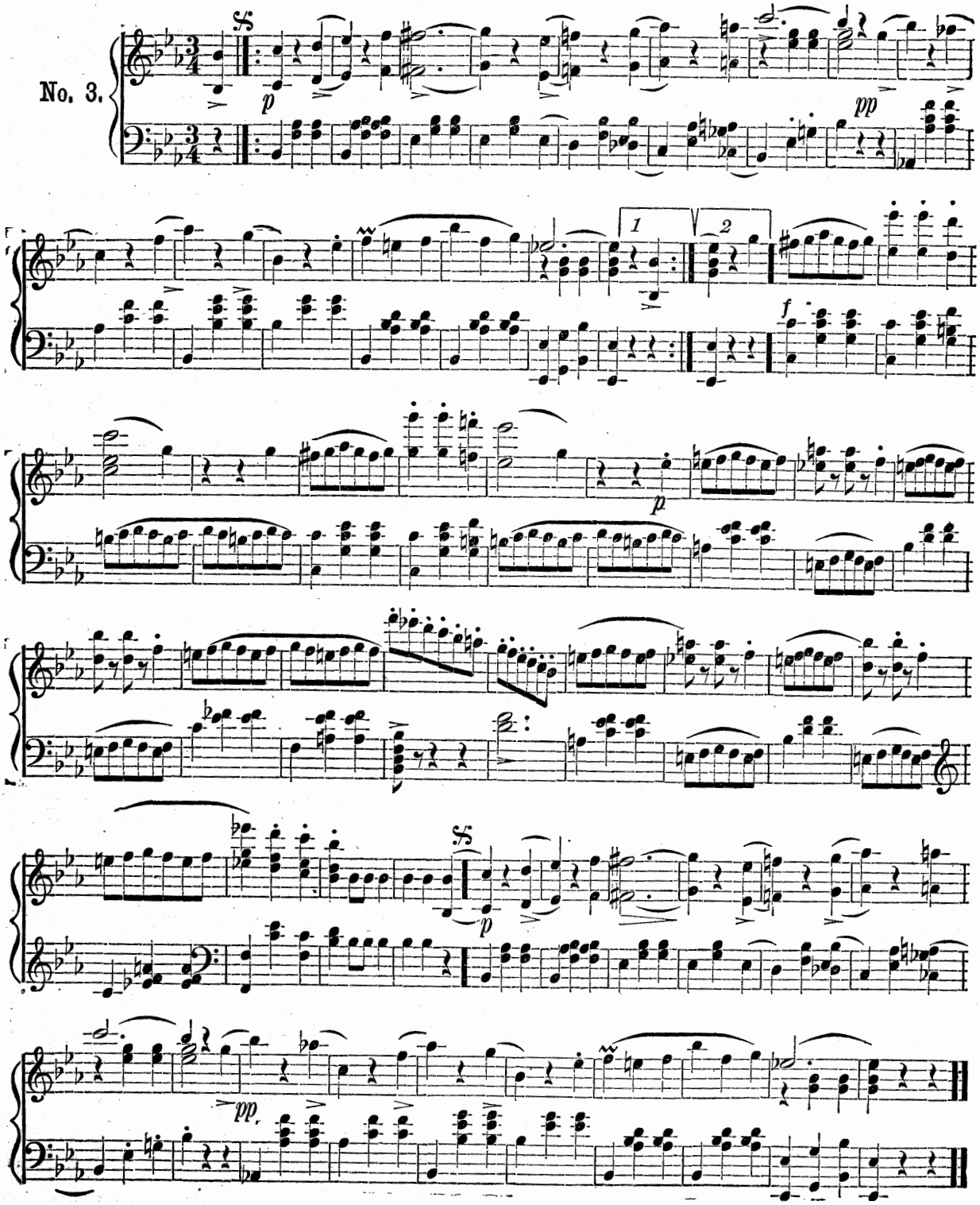

No. 4.

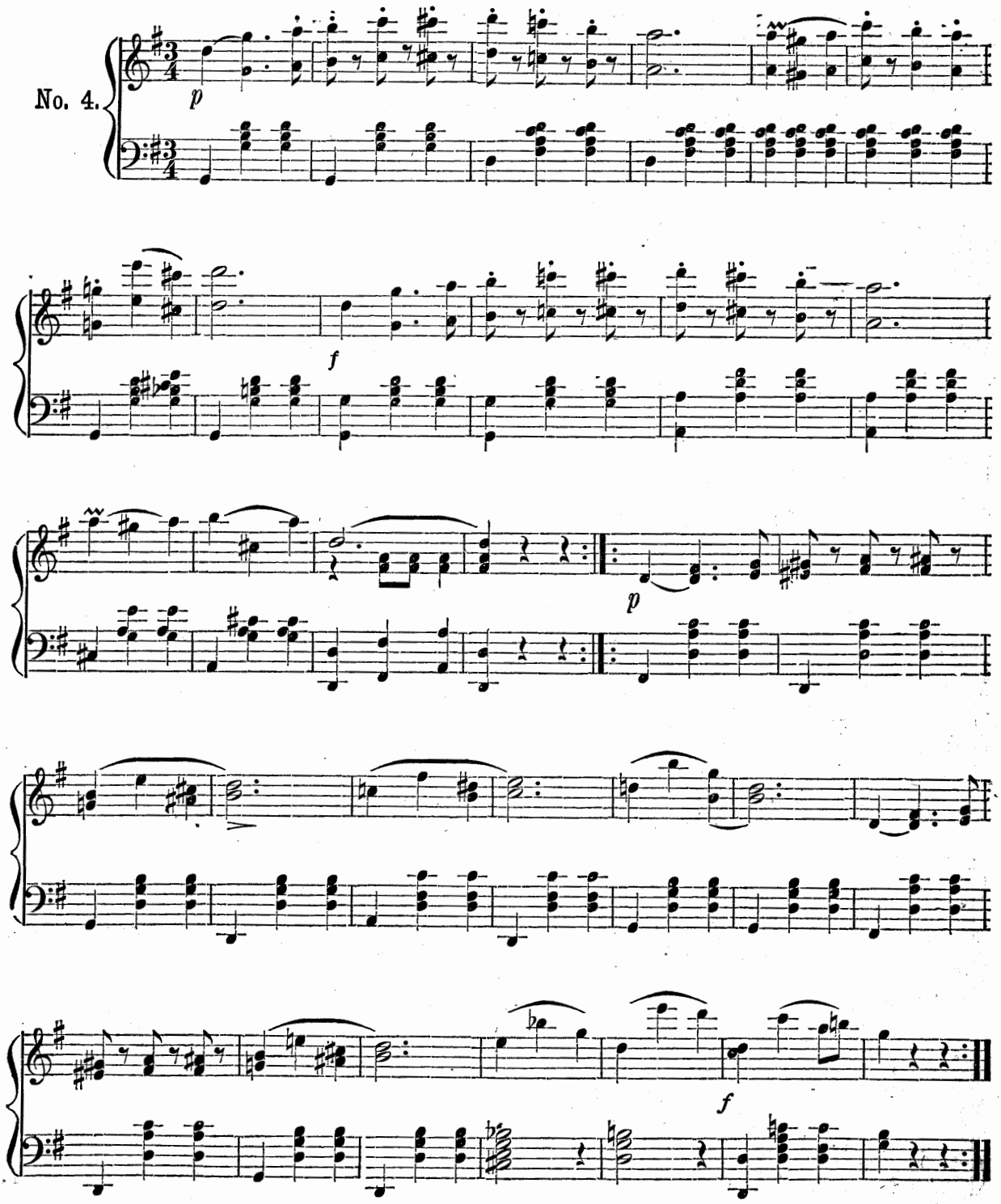

No 5.

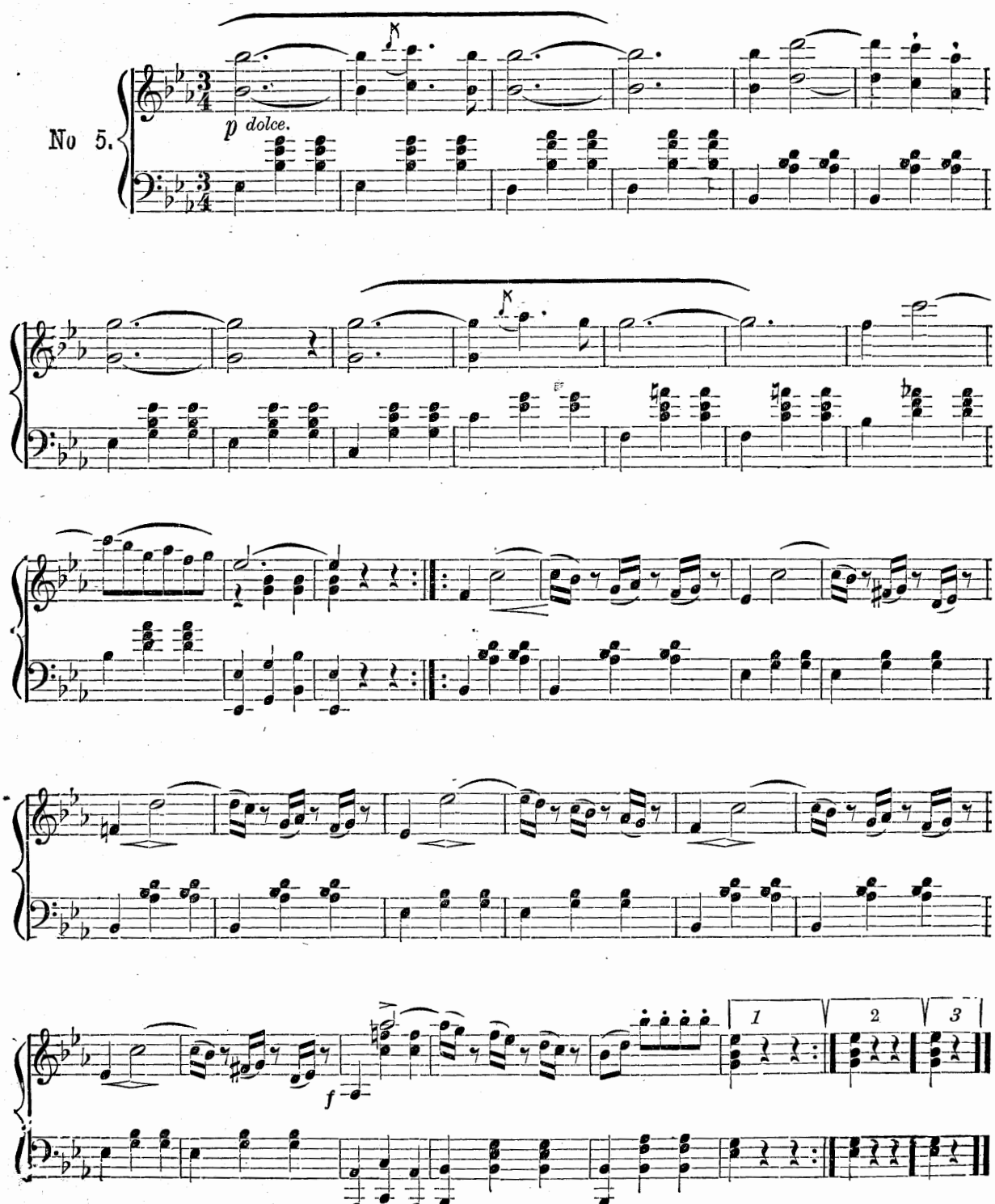

# SPIRAL WALTZES.

JOHANN STRAUSS. Op 209.

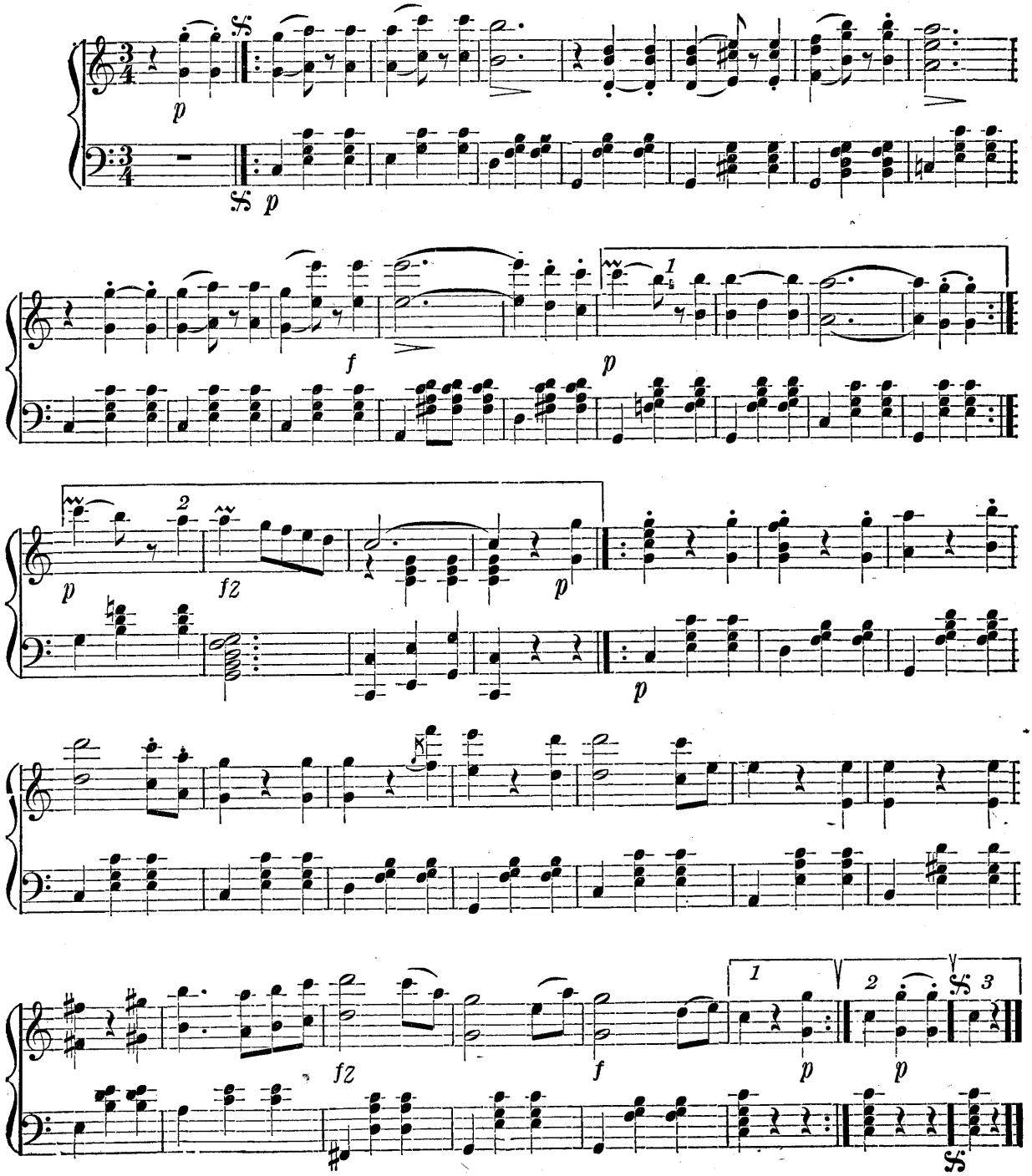

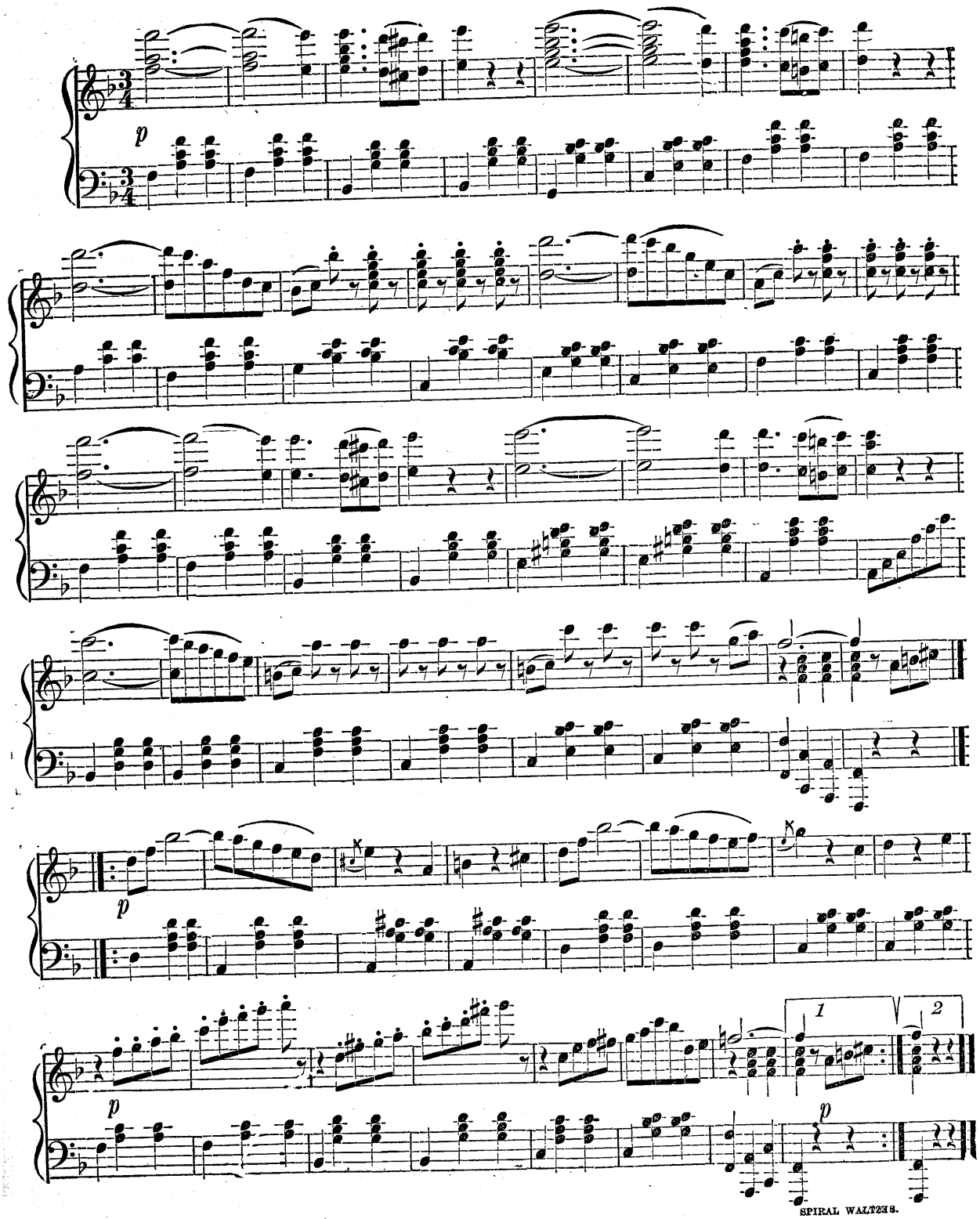
p
p
p
p
1
2
p

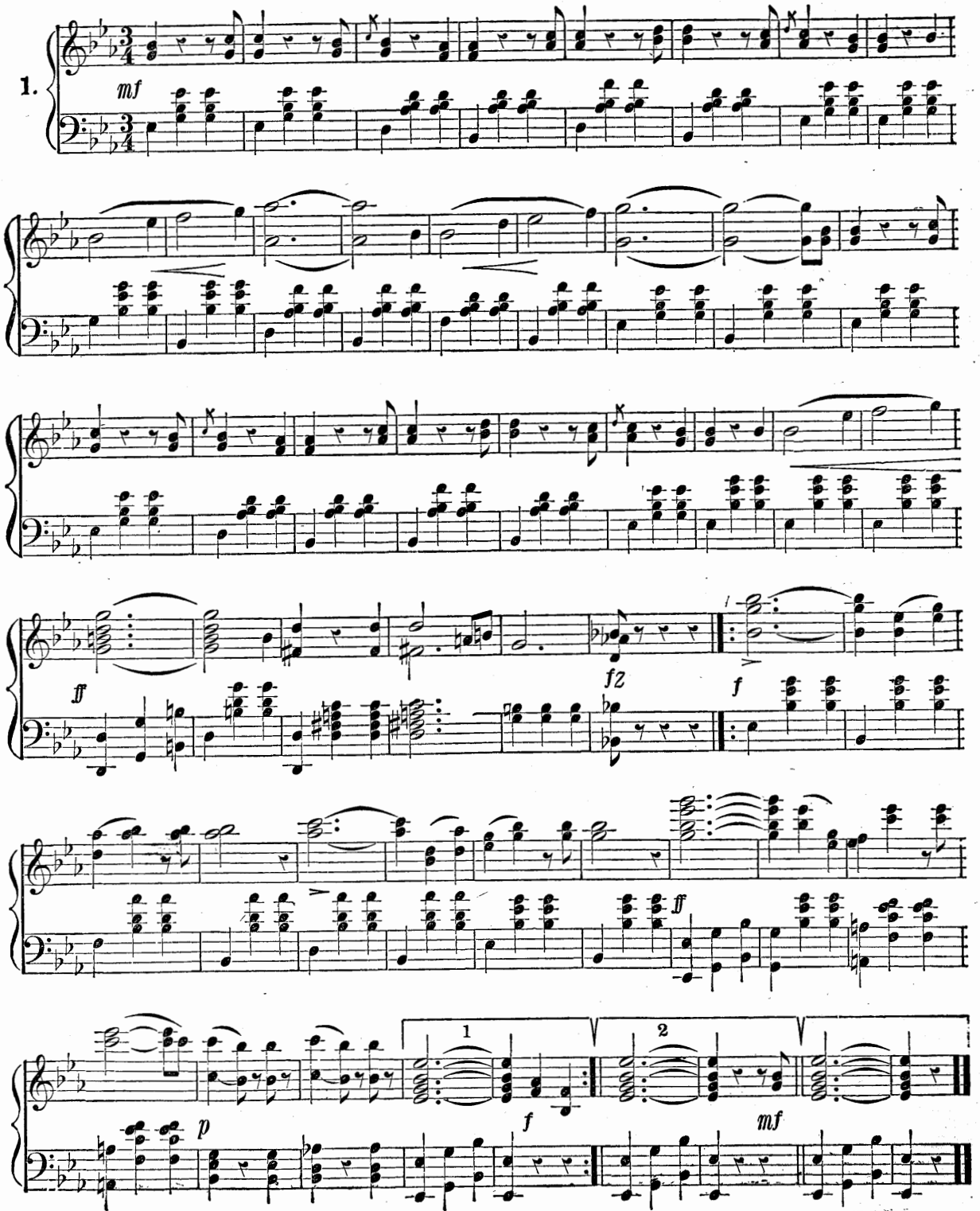
1.
mf
ff
f2
f
ff
1
2
f
p
mf

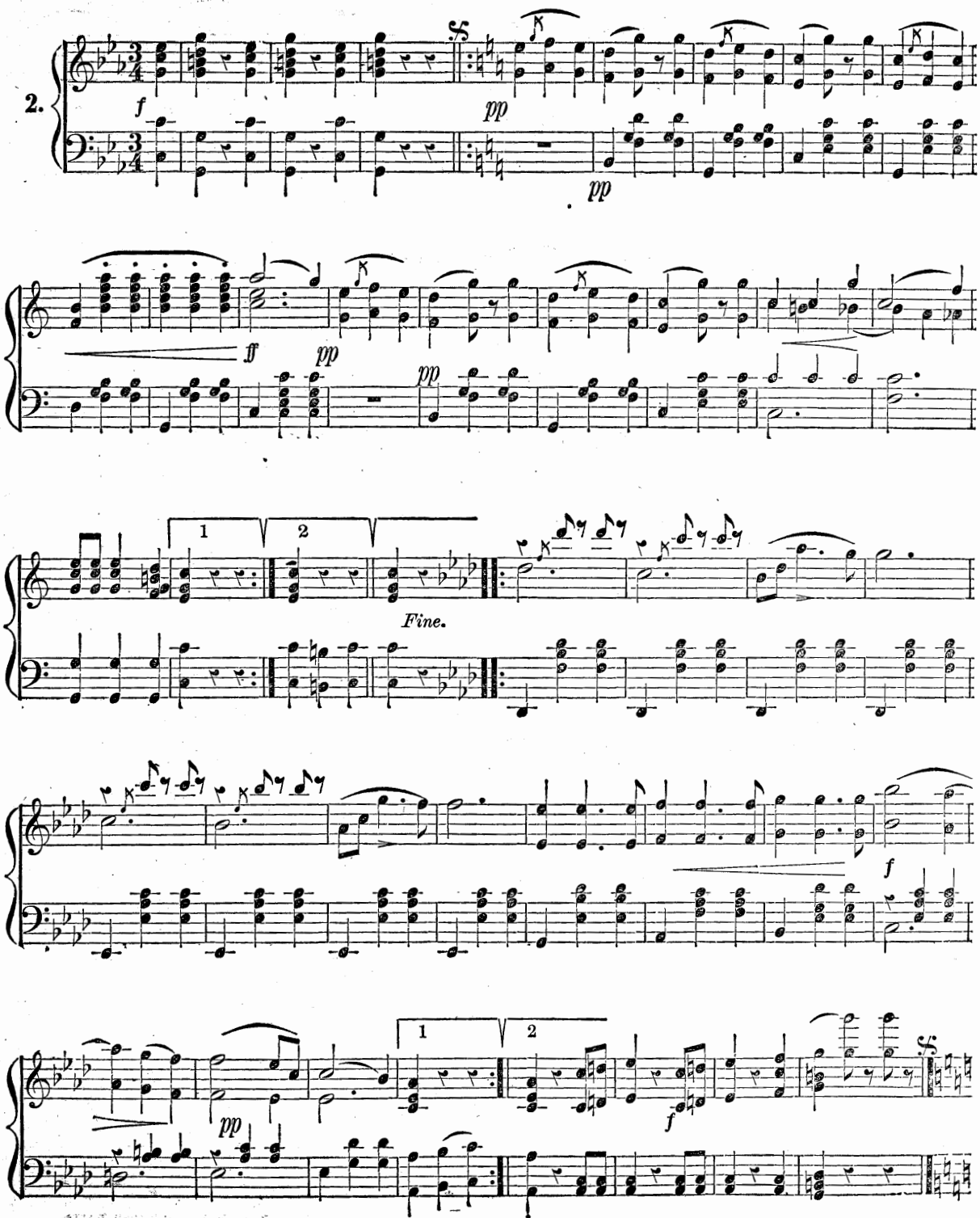
2.
f
pp
pp
ff
pp
pp
1
2
Fine.
f
1
2
pp
f

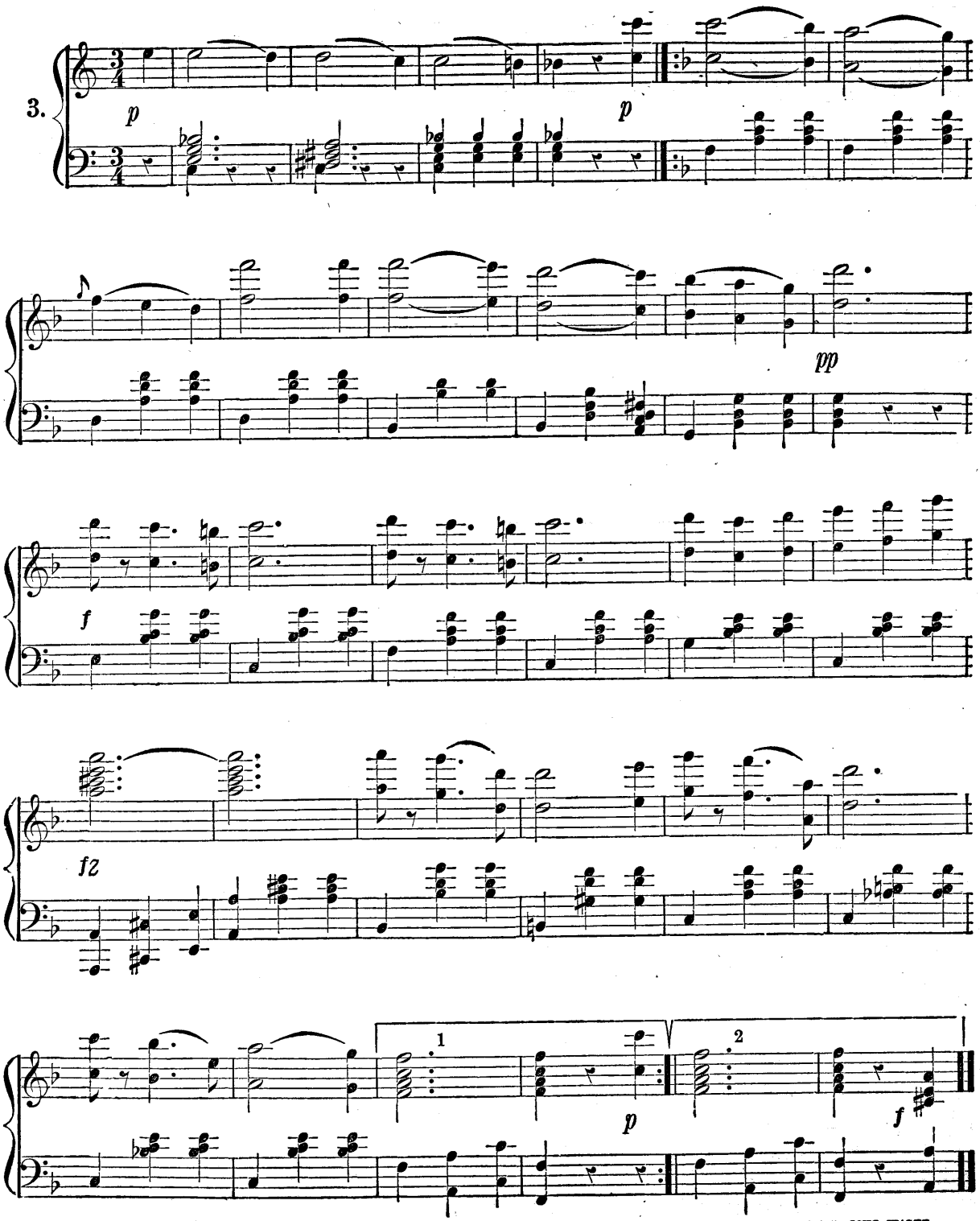
3.
p
p
pp
f
f2
1
2
p
f

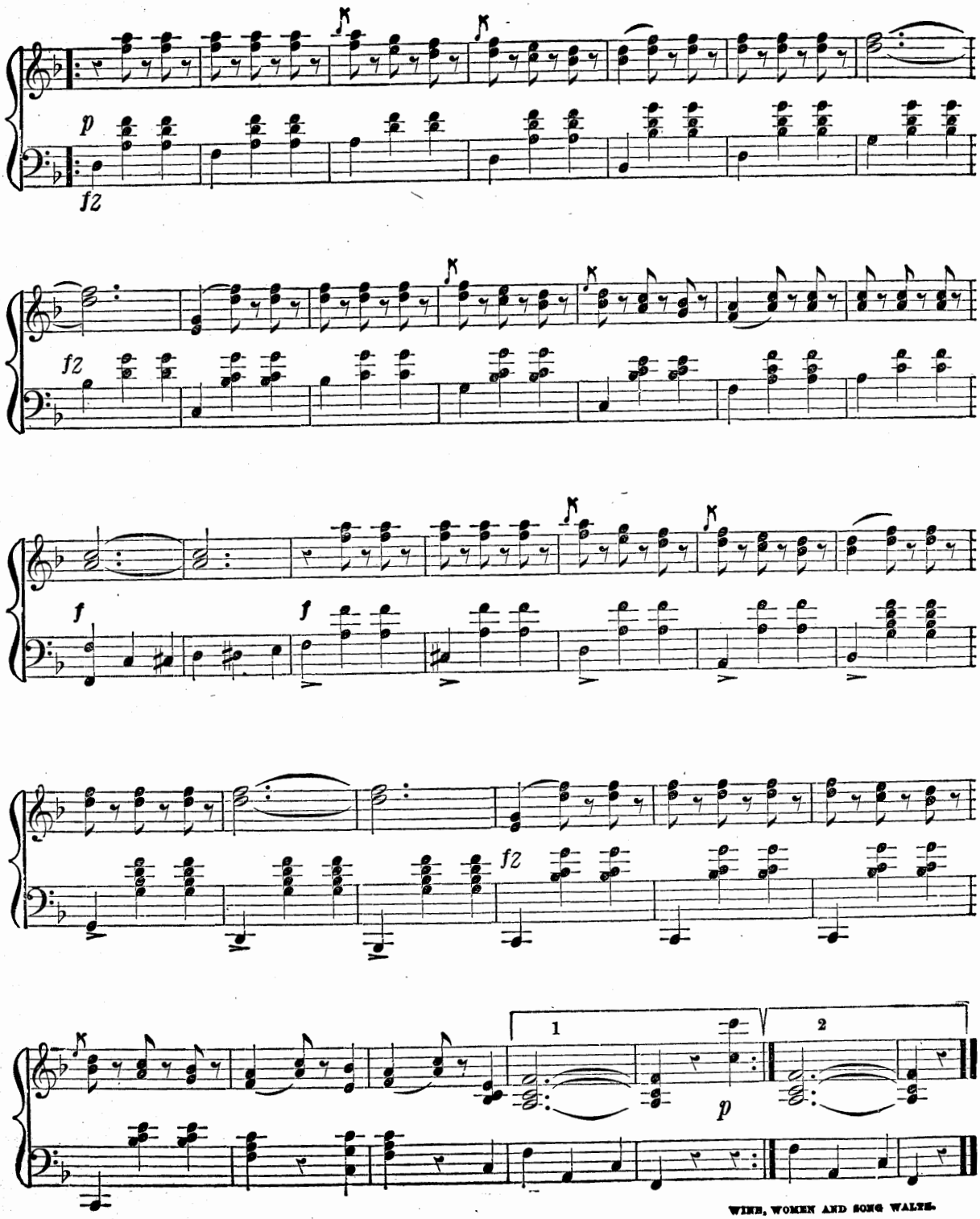
p
fz
fz
f
f
fz
1
2
p

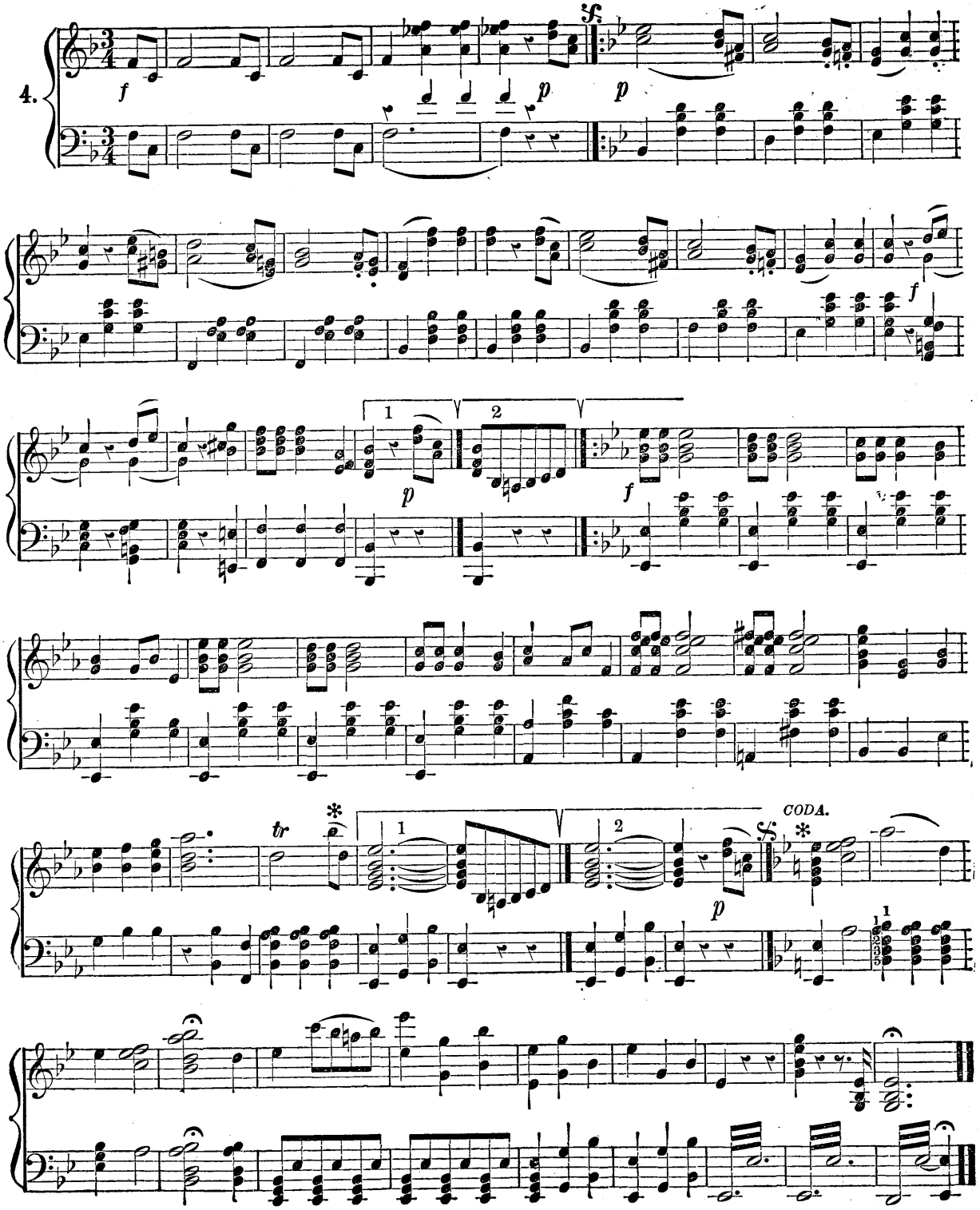
4.
f
p
p
f
1
2
p
f
tr
1
2
p
CODA.

JOHANN STRAUSS, Op. 346.

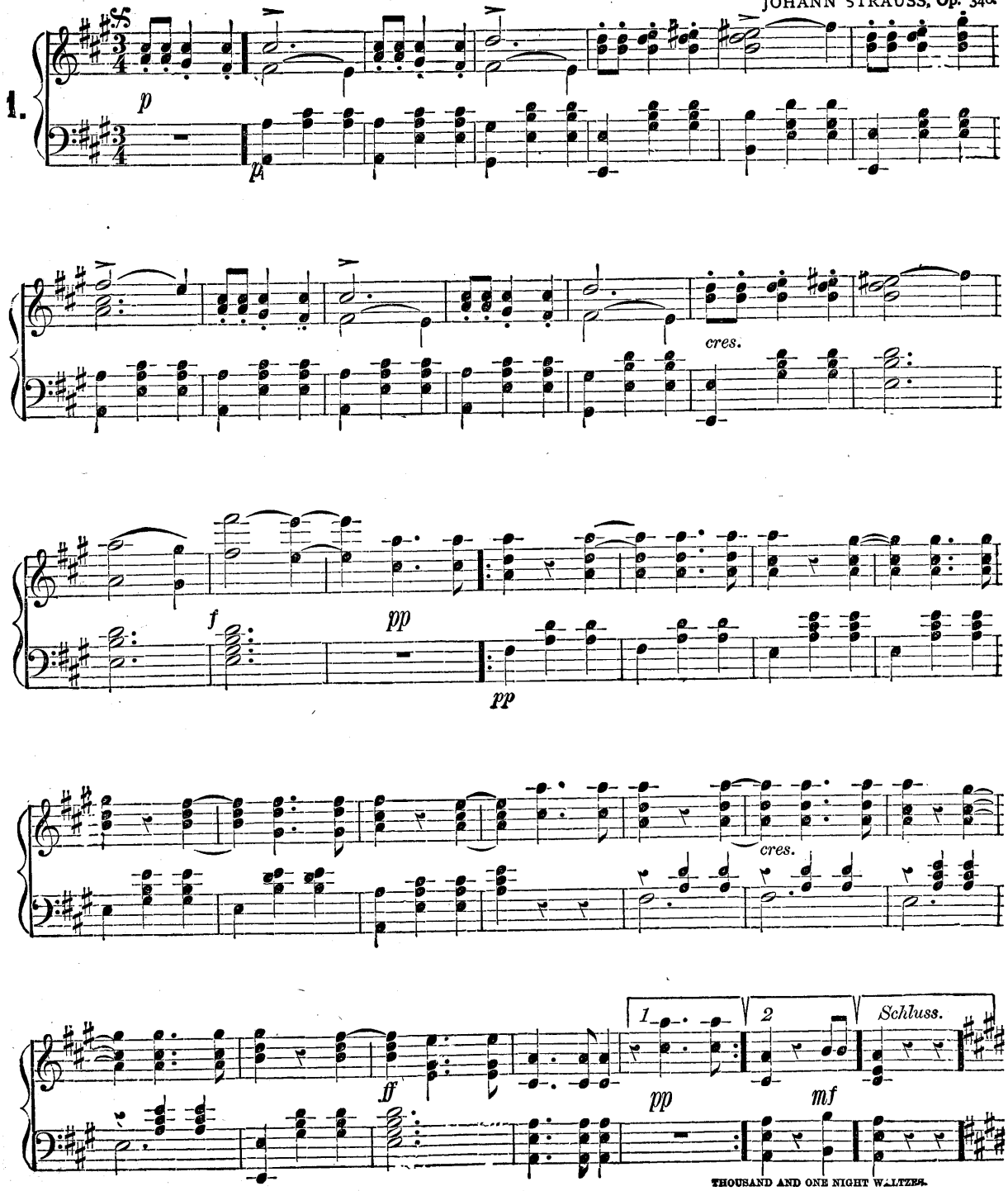

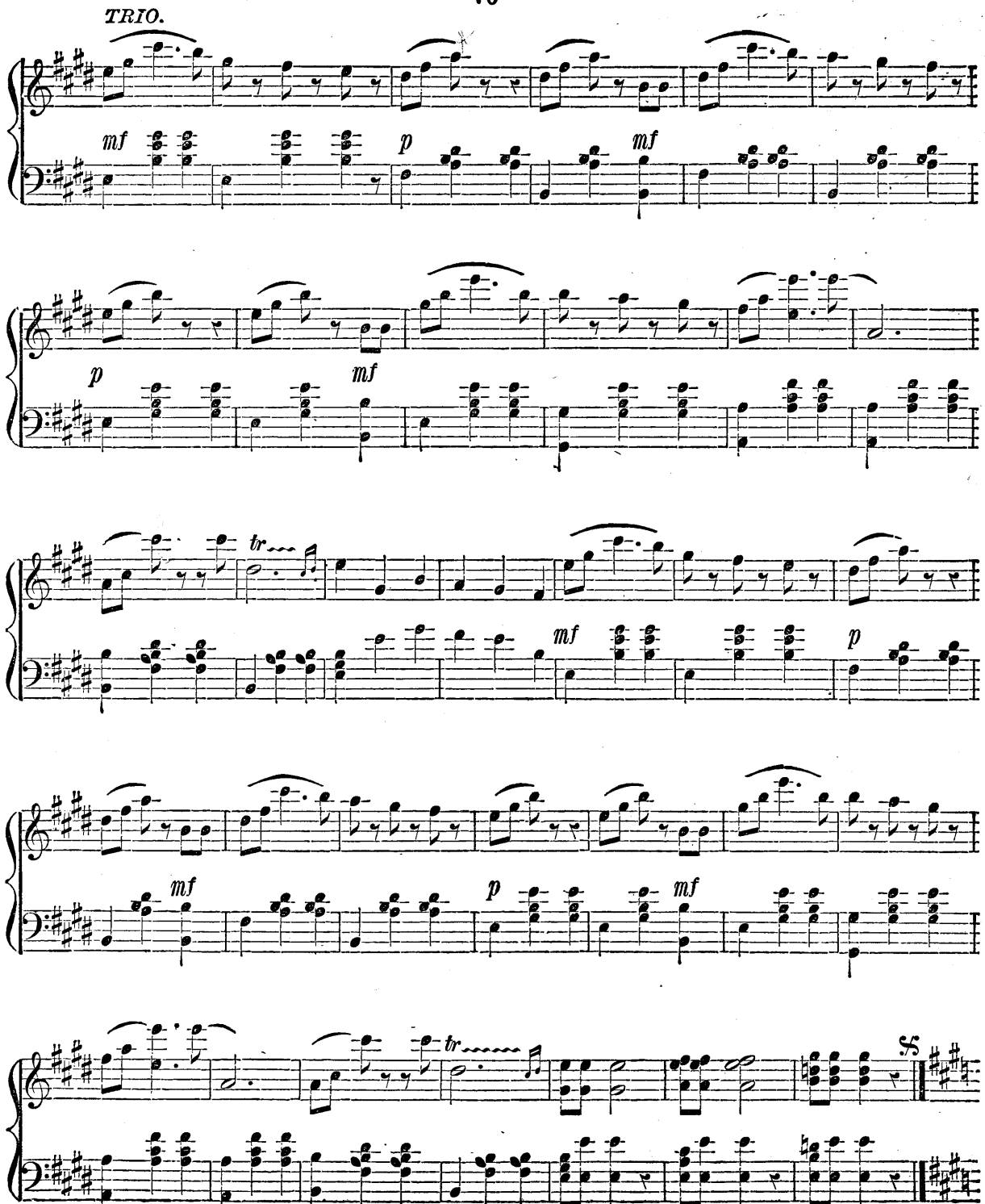
TRIO.
mf
p
mf
p
mf
tr
mf
p
mf
p
mf
tr

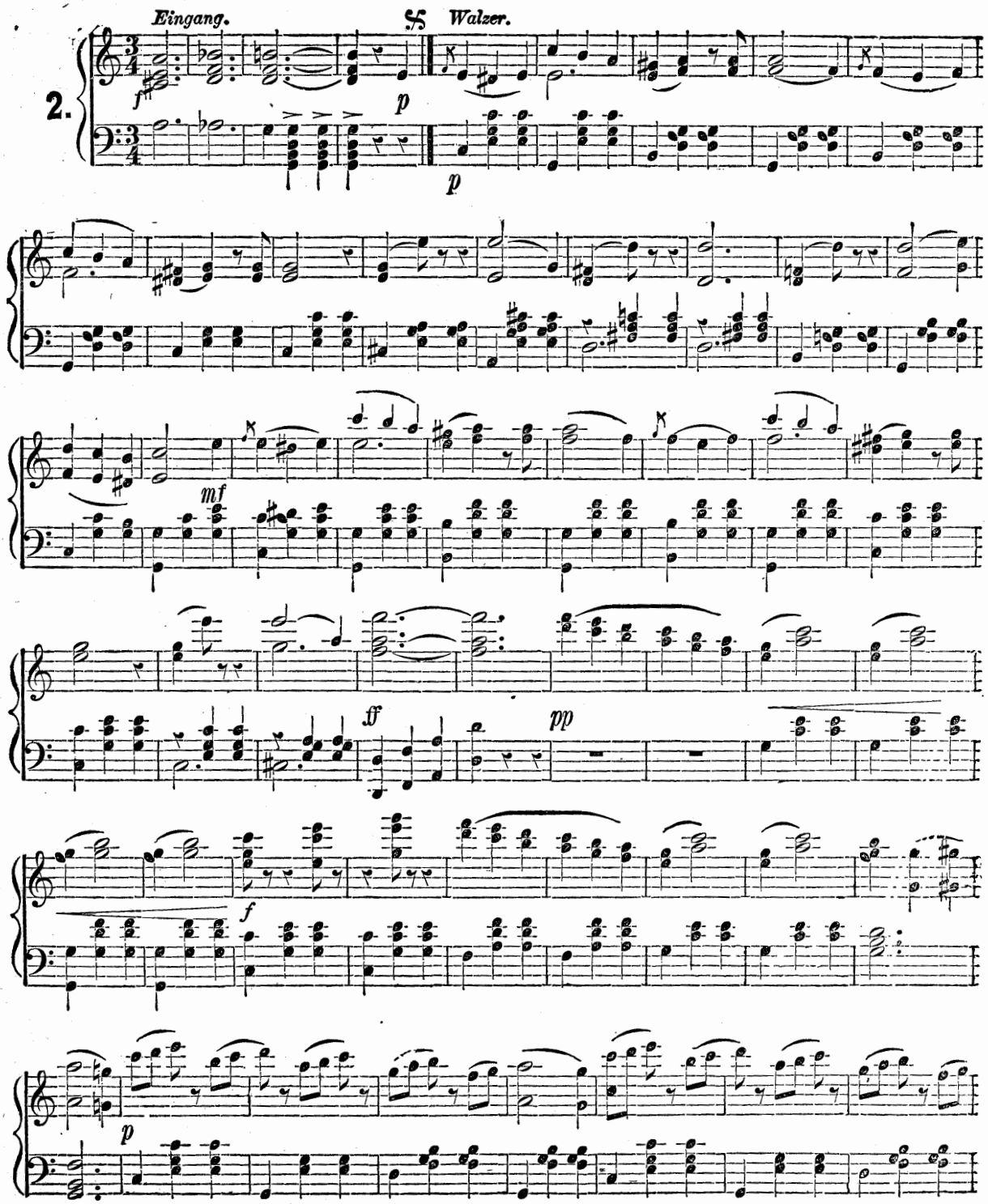
Eingang.
Walzer.
2.
f
p
p
mf
ff
pp
f
p

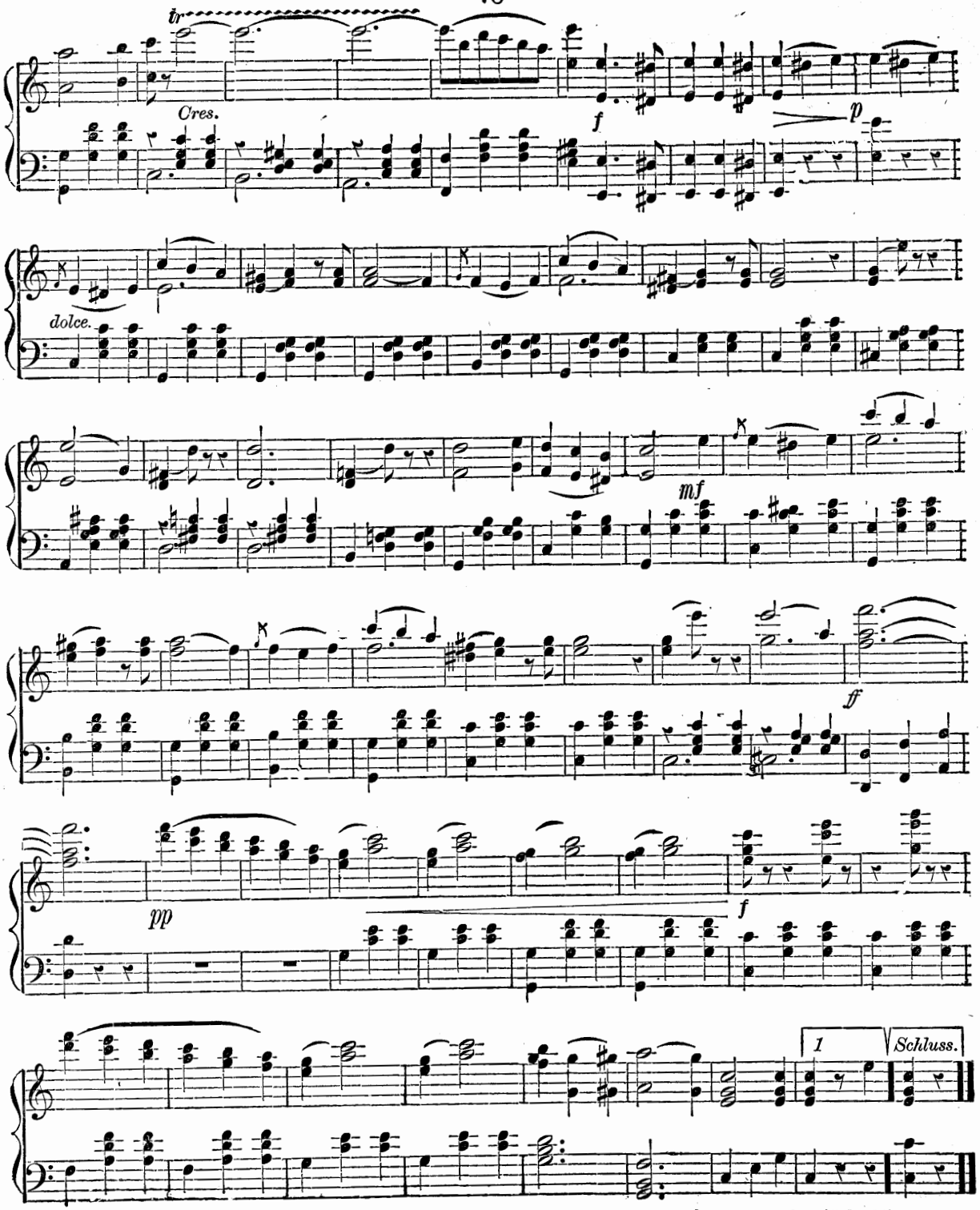
tr
Cres.
f
p
dolce.
mf
ff
pp
f
1
Schluss.

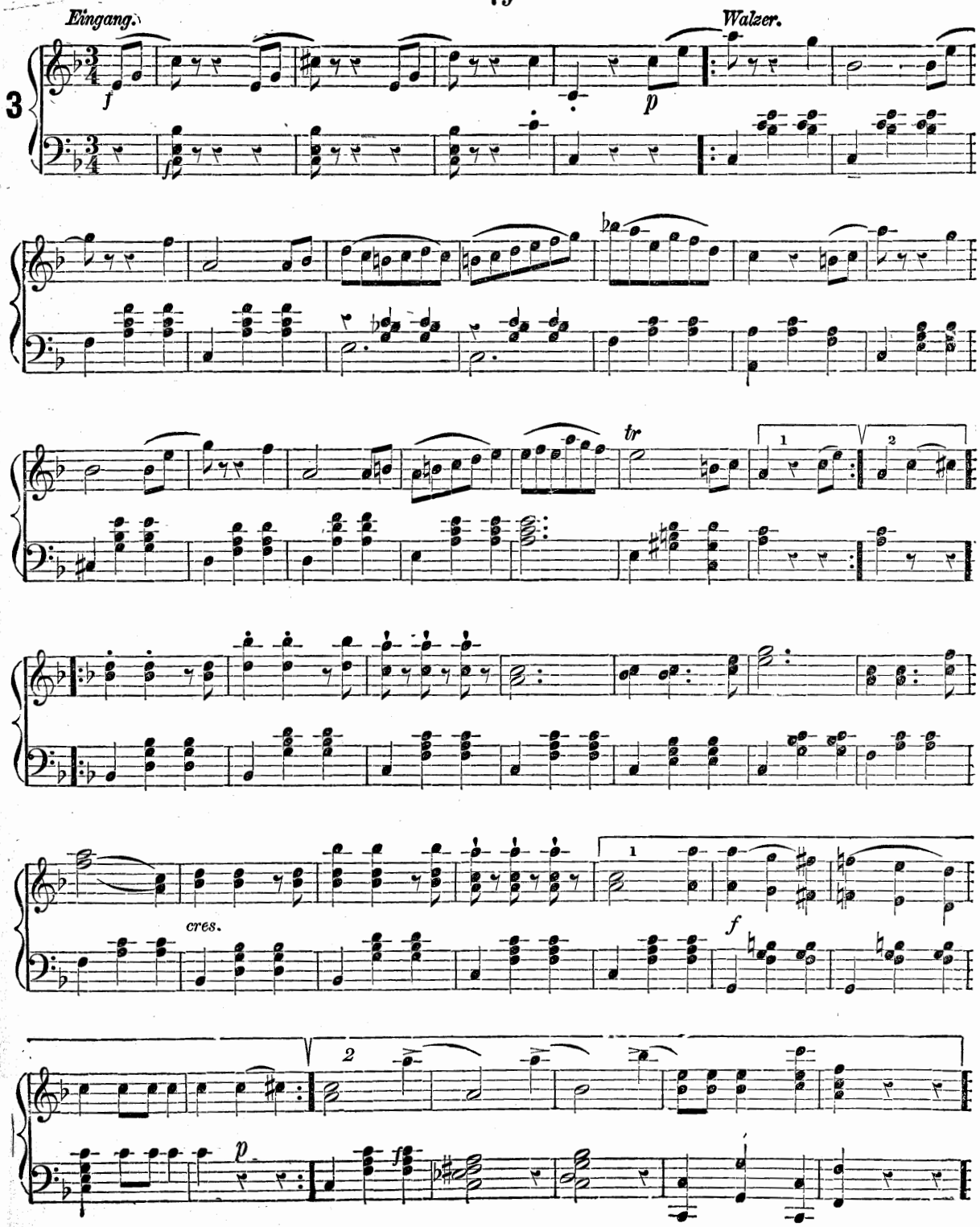
Eingang.
Walzer.
3
f
p
tr
1
2
cres.
f
2
p
f

# La Belle Helene.

## QUADRILLE.

Arranged by **STRAUSS.**

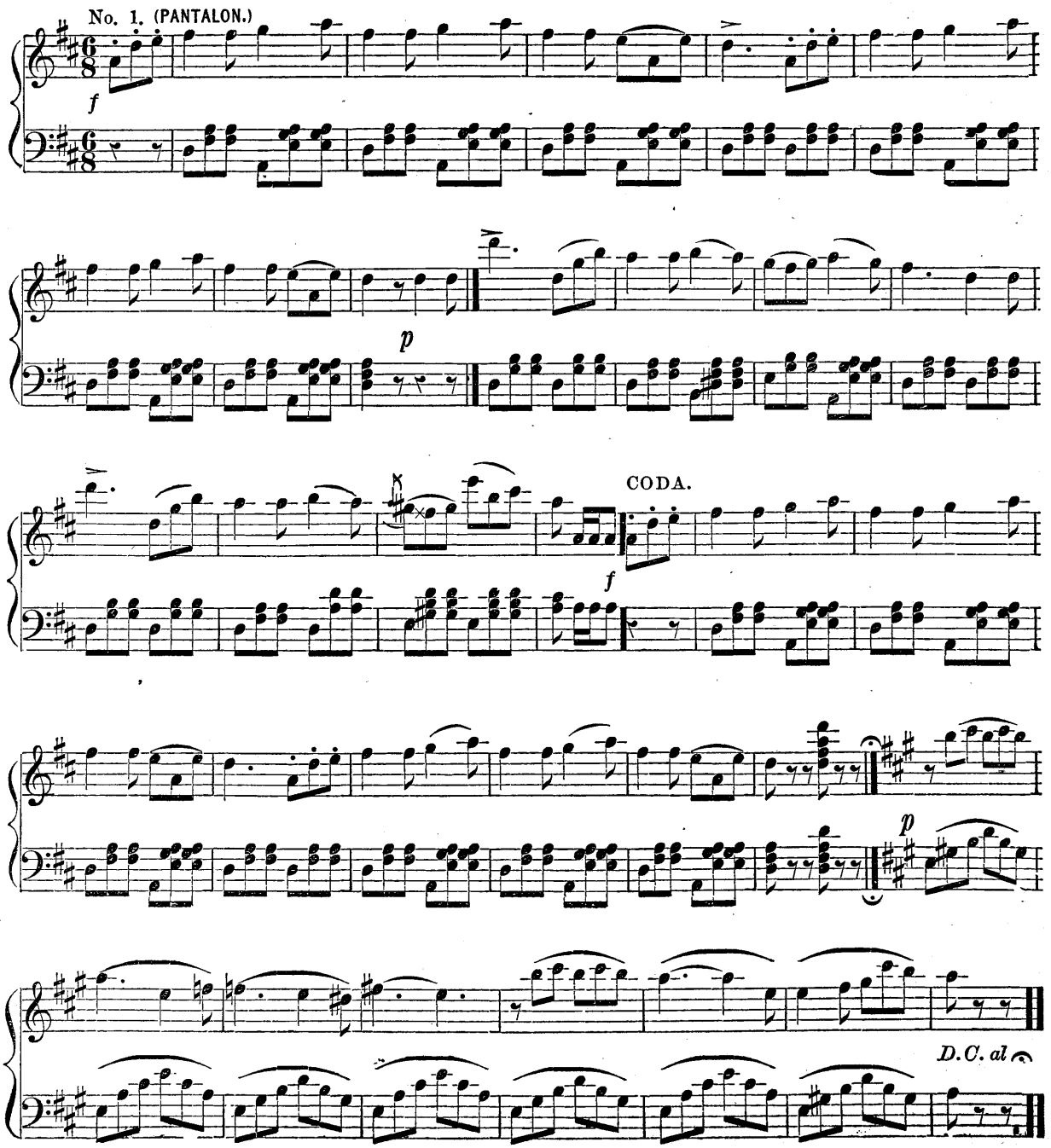

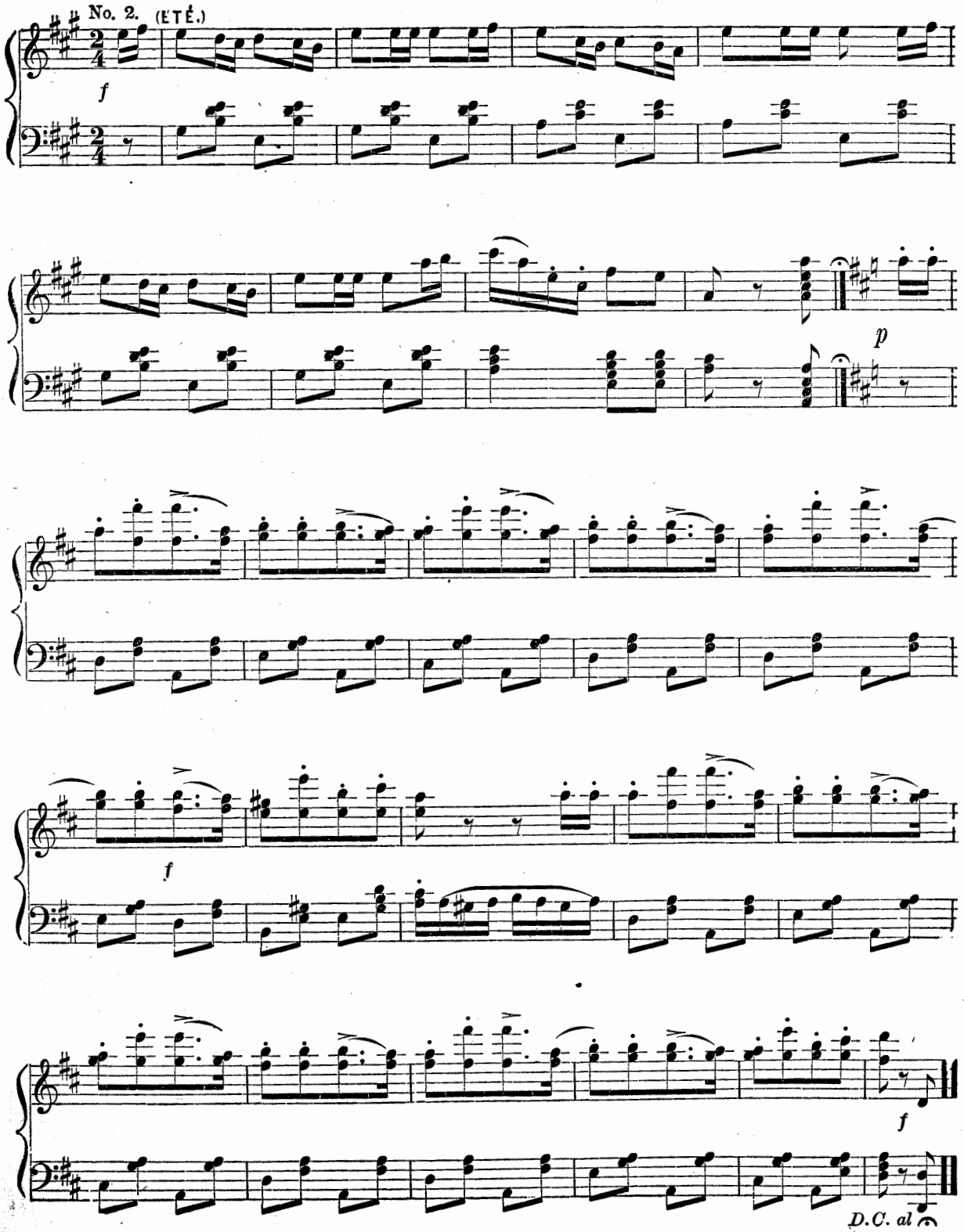
No. 2. (ETÉ.)
f
p
f
f
D.C. al

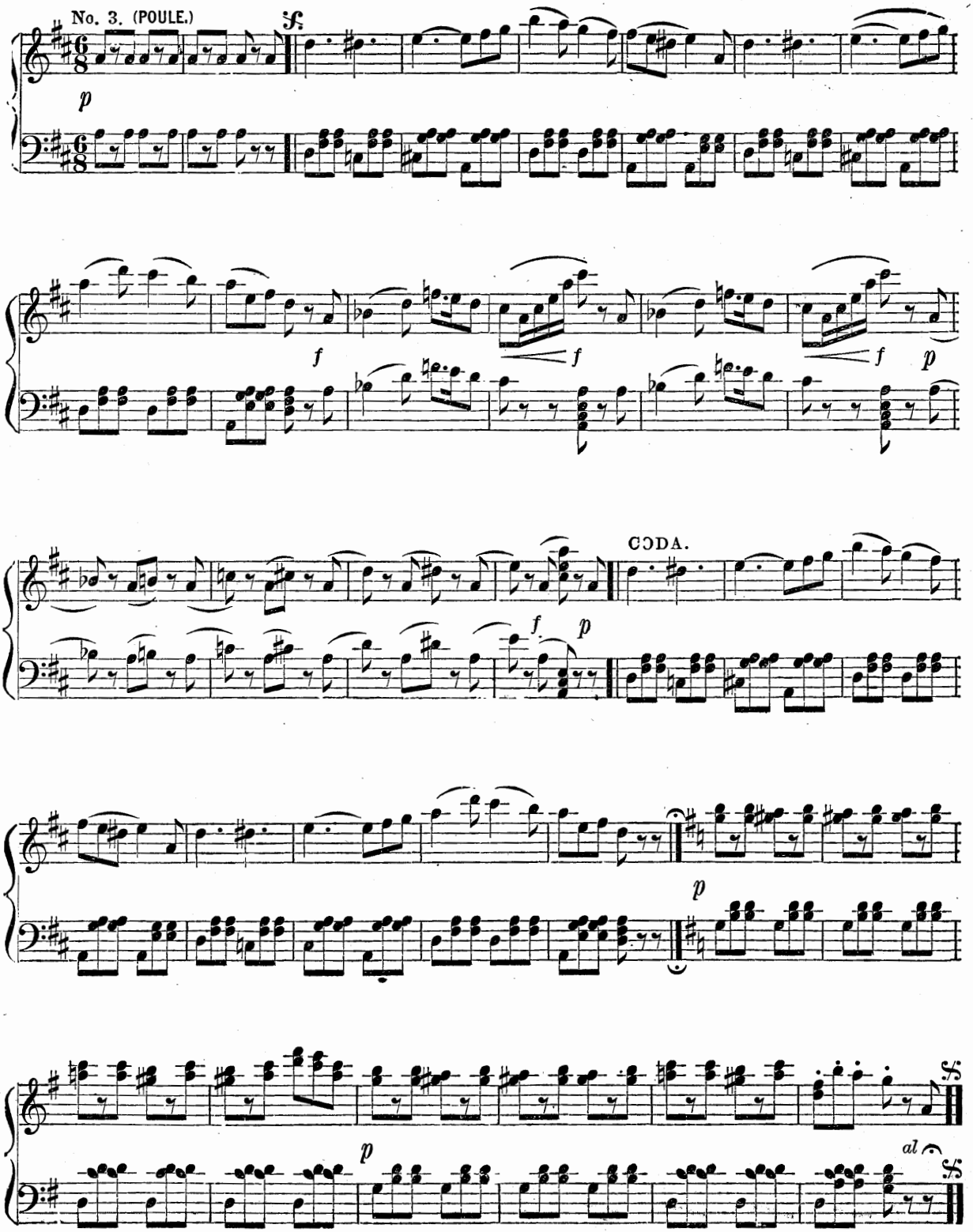
No. 3. (POULE.)
CODA.
al

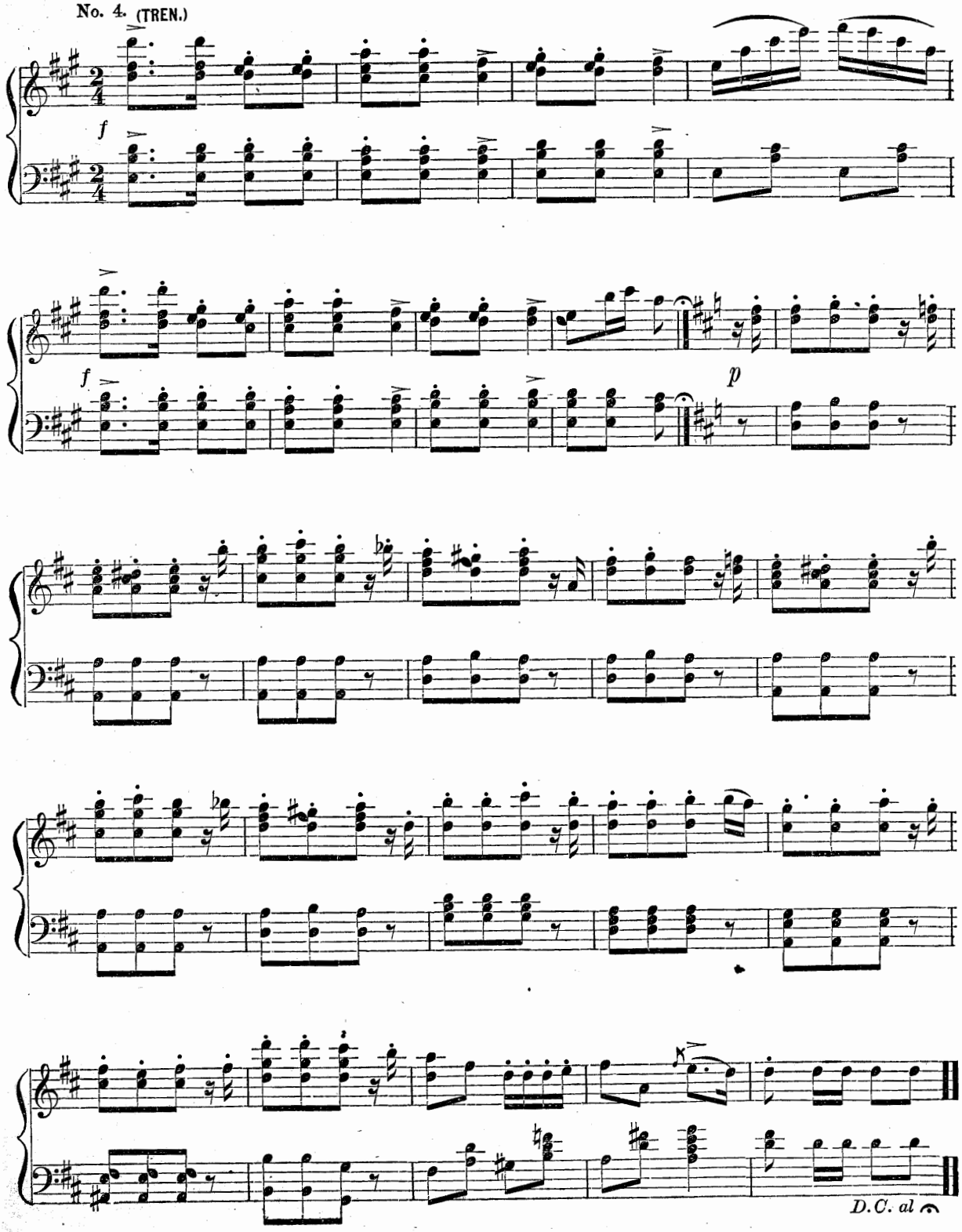
No. 4. (TREN.)
f
f
p
D.C. al

No. 5. (PASTOURELLE.)

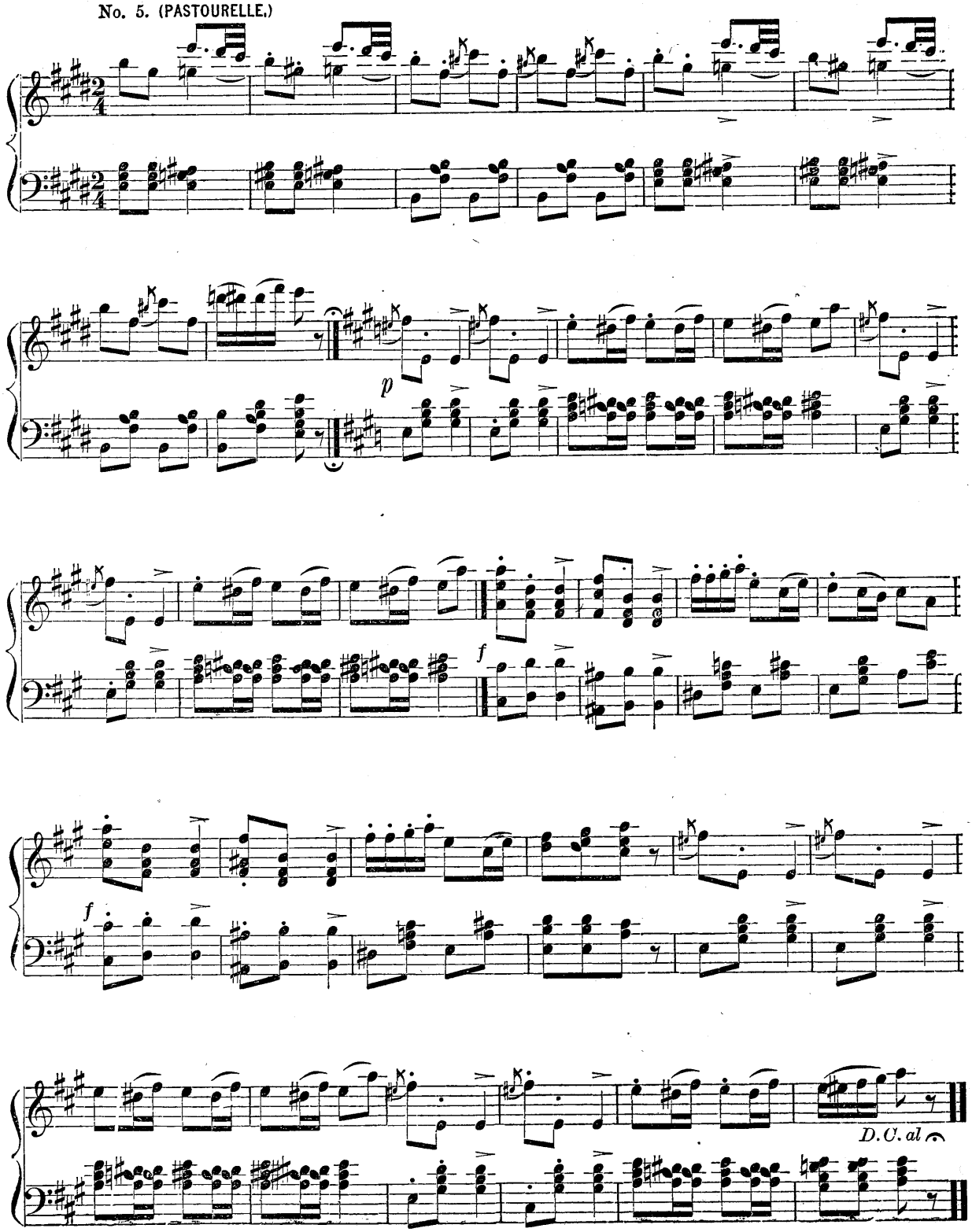

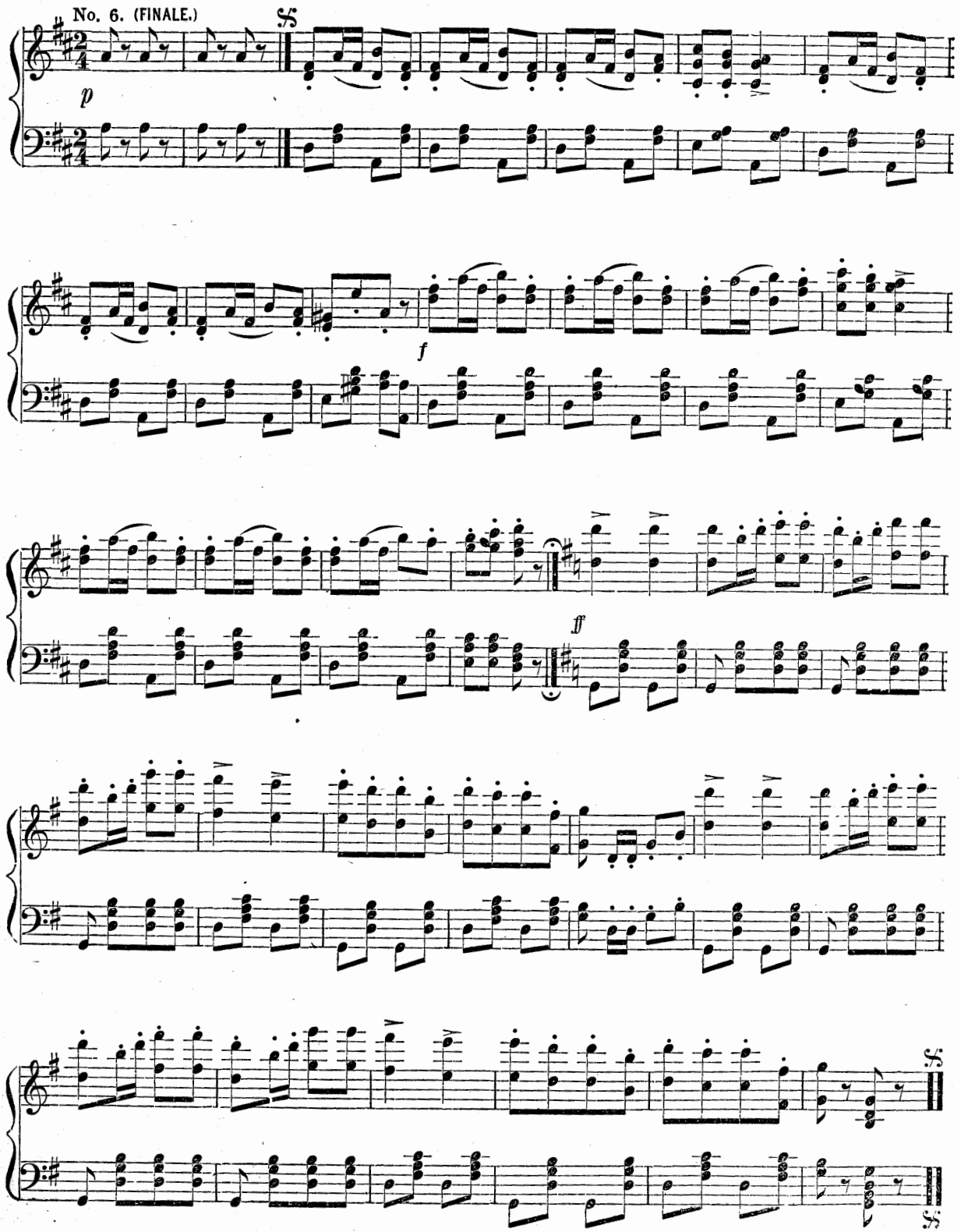
No. 6. (FINALE.)
p
f
ff

# THUNDER AND LIGHTNING.

## (UNTER DONNER UND BLITZ.)

JOHANN STRAUSS, Op. 324.

**FAST POLKA.**

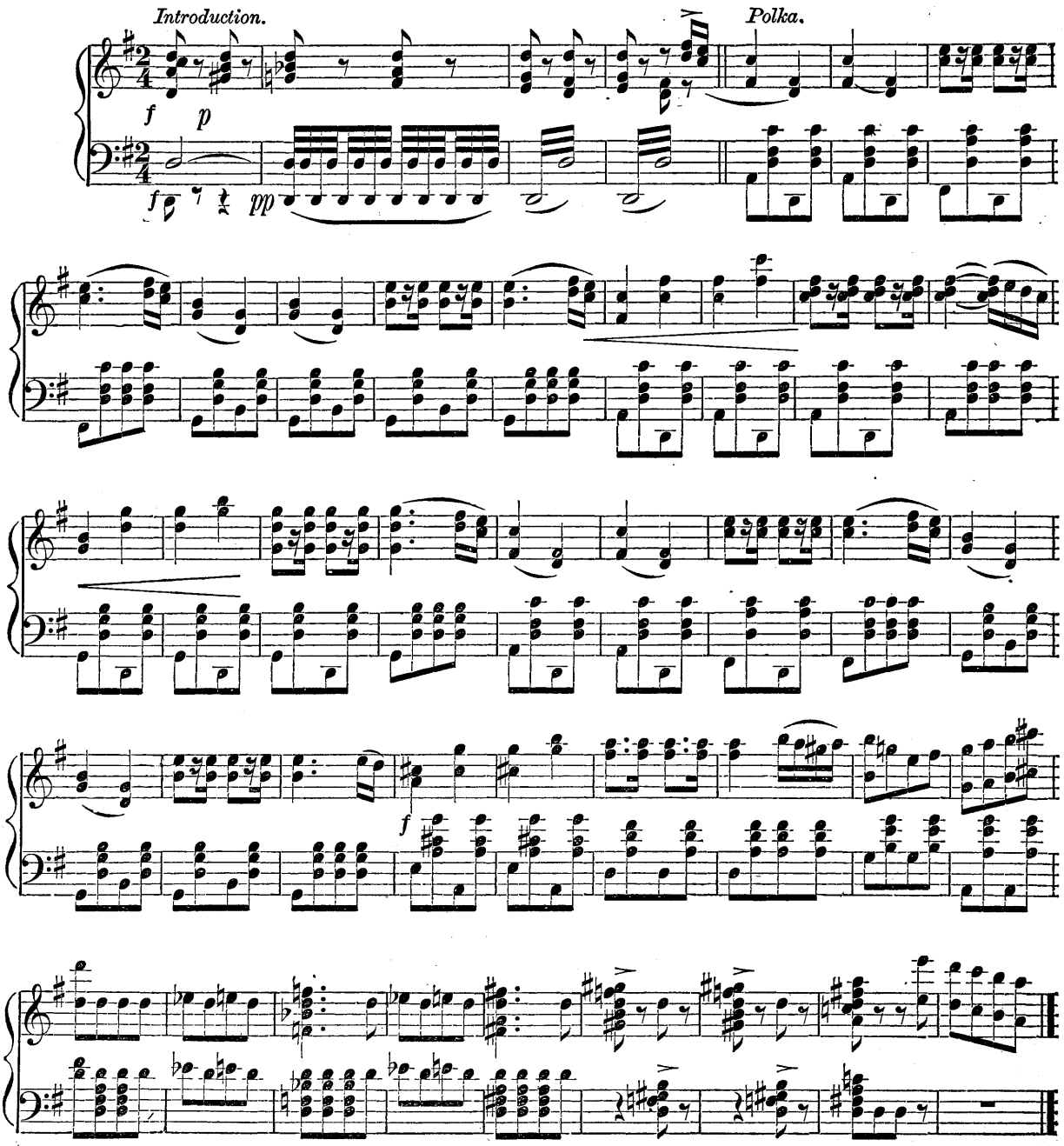

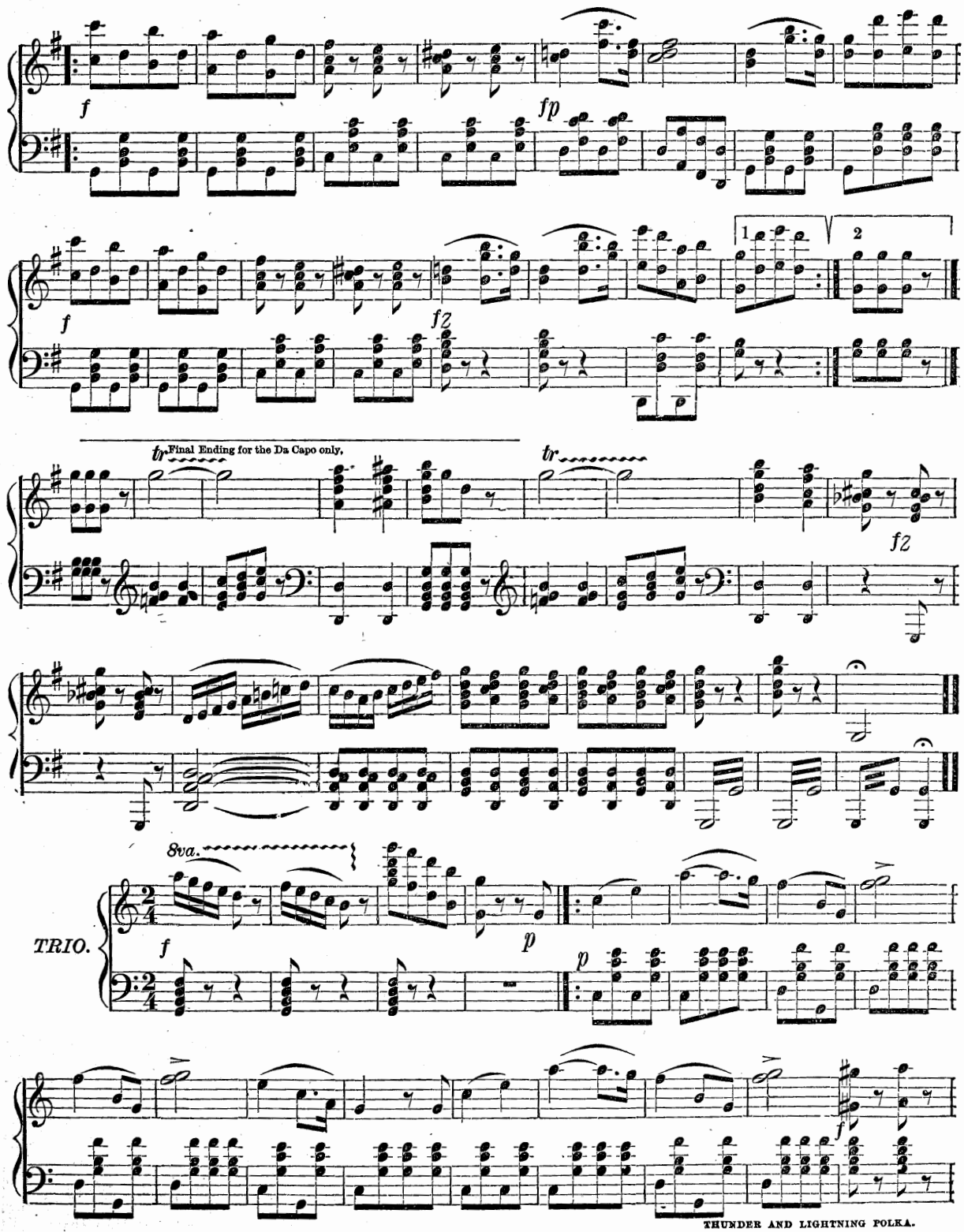
f
fp
1
2
f
fz
tr
Final Ending for the Da Capo only.
tr
fz
8va.
TRIO.
f
p
p
f

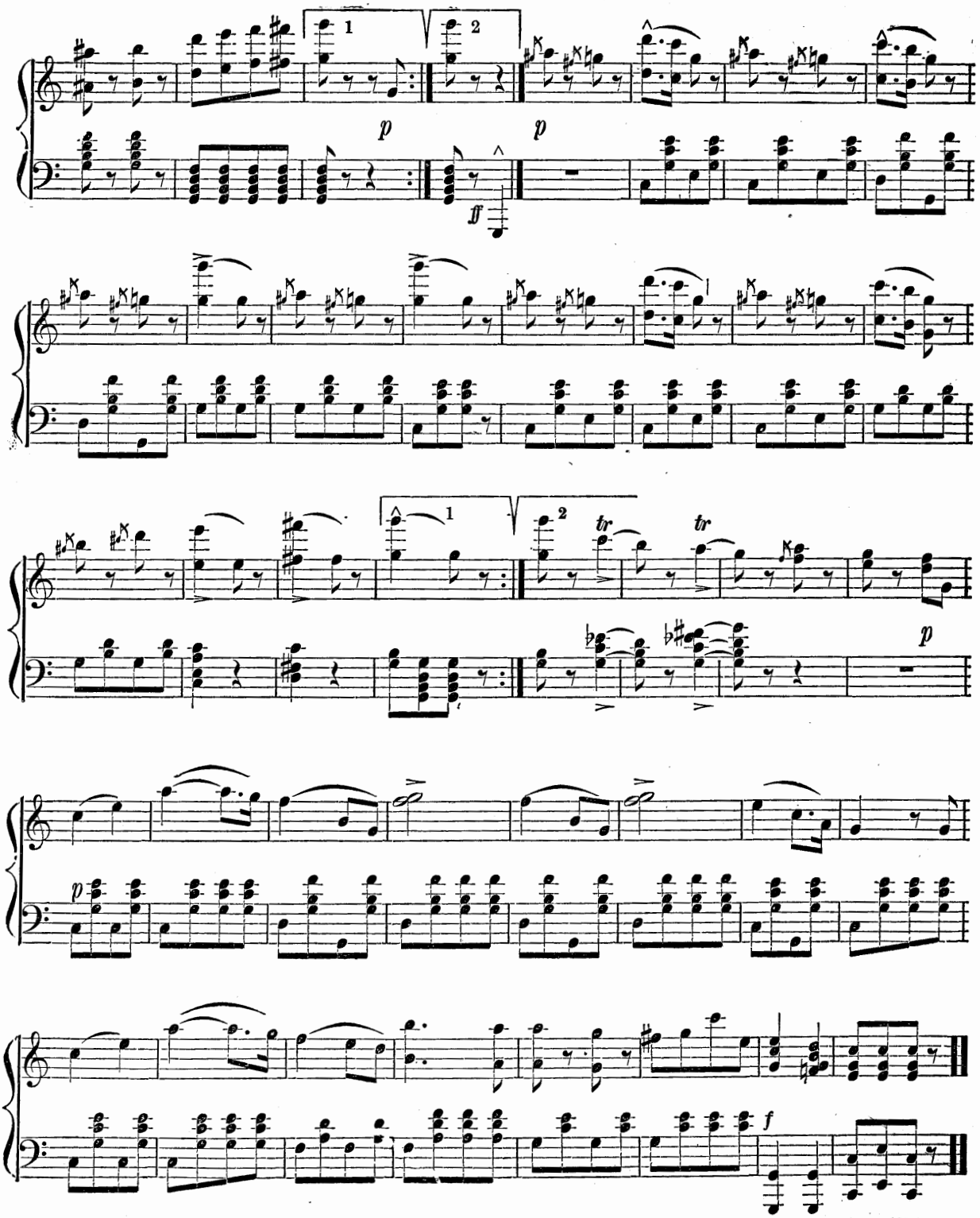
1
2
p
p
ff
1
2
tr
tr
p
p
f

# LET'S BE GAY WALTZES.

## (LUSTSCHWÄRMER.)

J. STRAUSS. Op. 91.

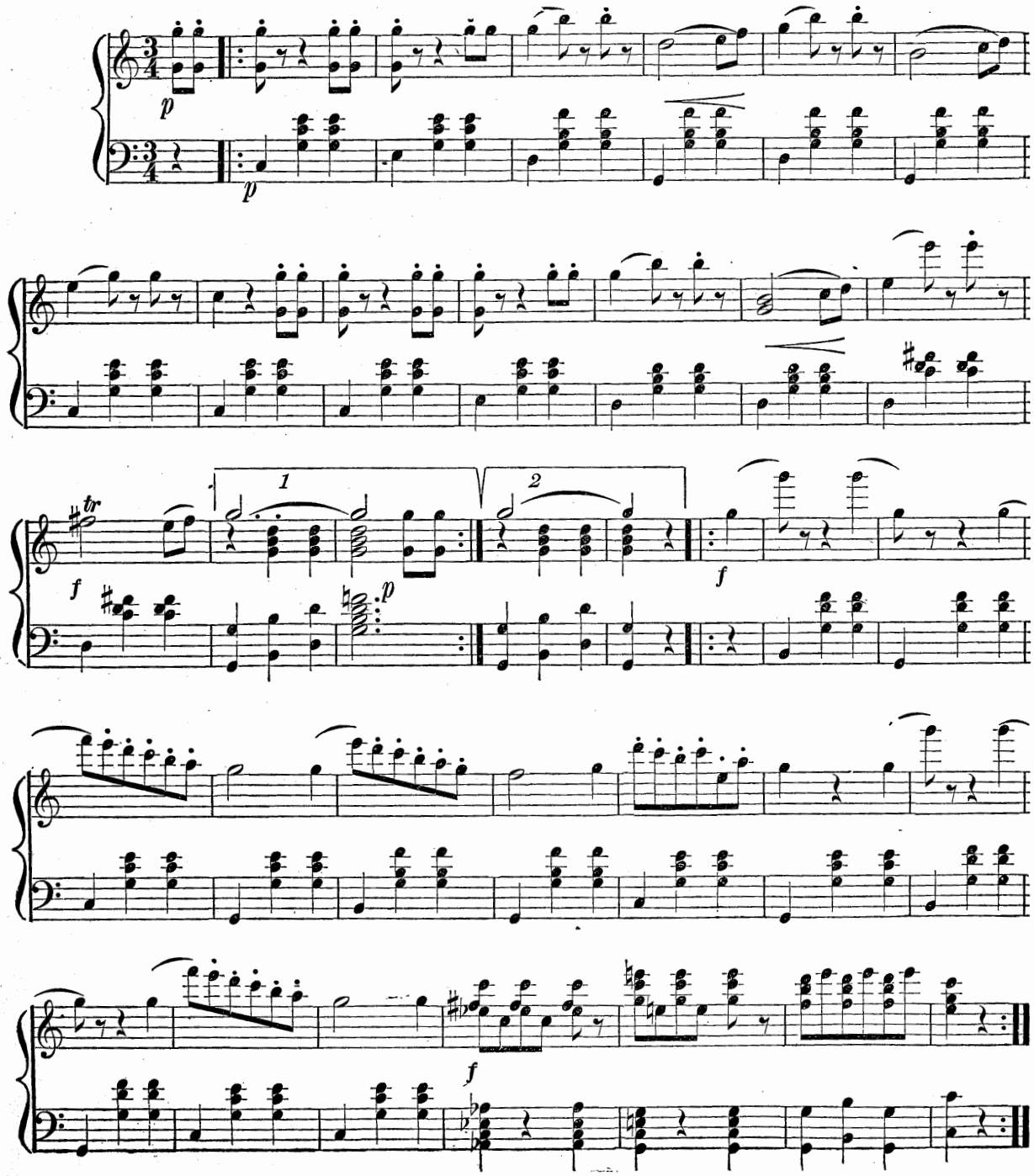

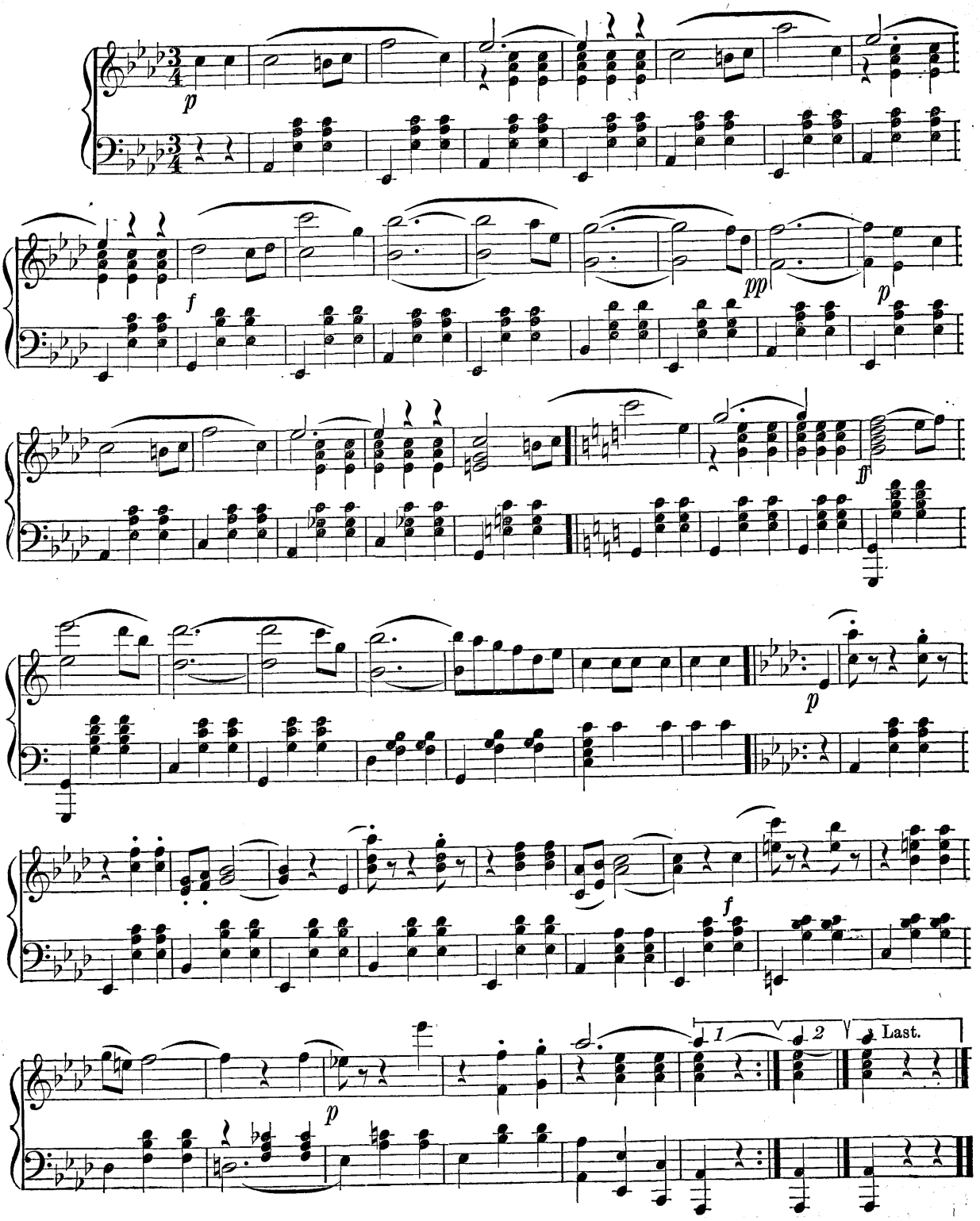
p
f
pp
p
ff
p
f
p
1
2
Last.

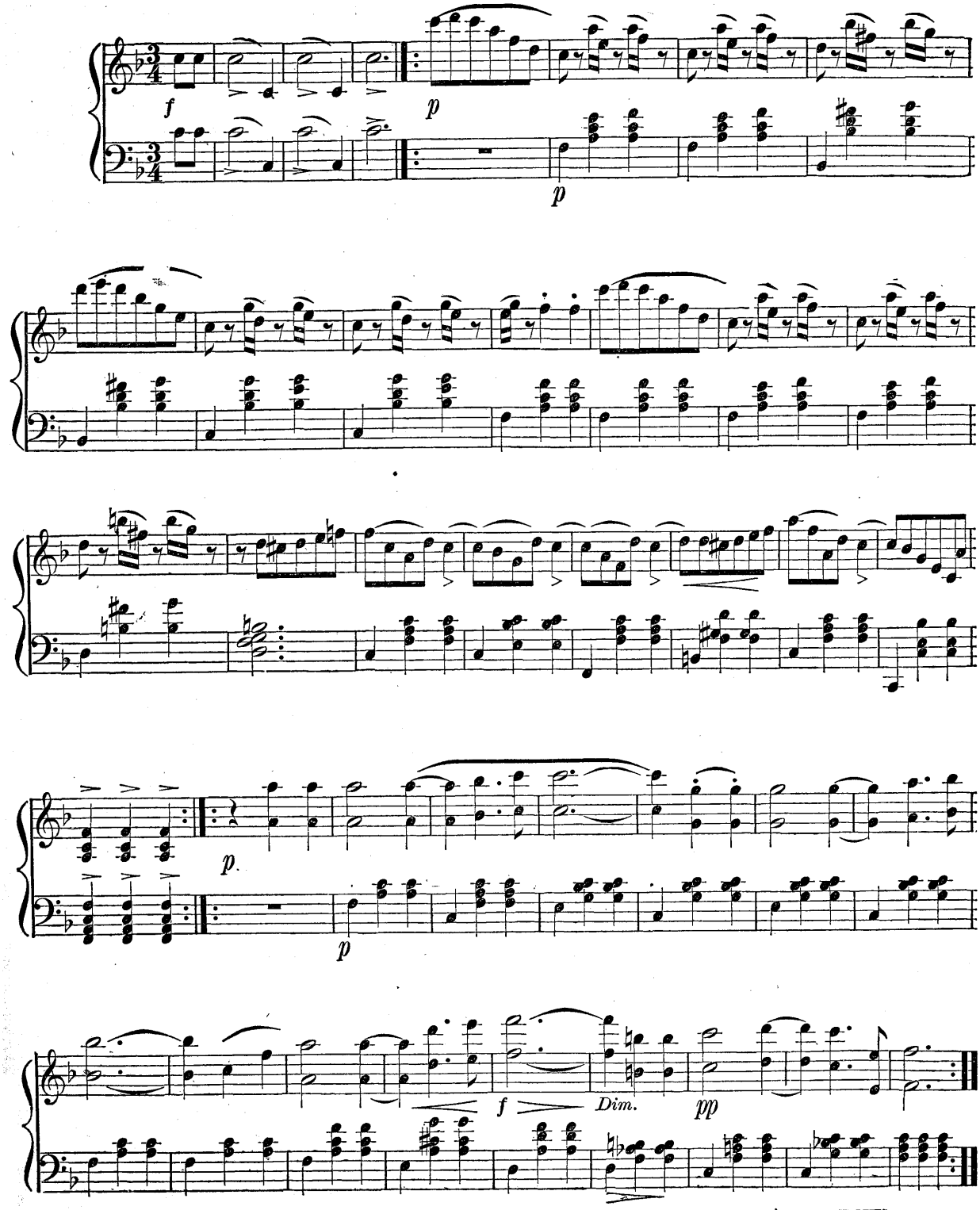
f
p
p
p
p
f
Dim.
pp

# CARNAVALS-BOTSCHAFTER WALTZ QUADRILLE.

JOHANN STRAUSS. Op. 270.

No. 1.

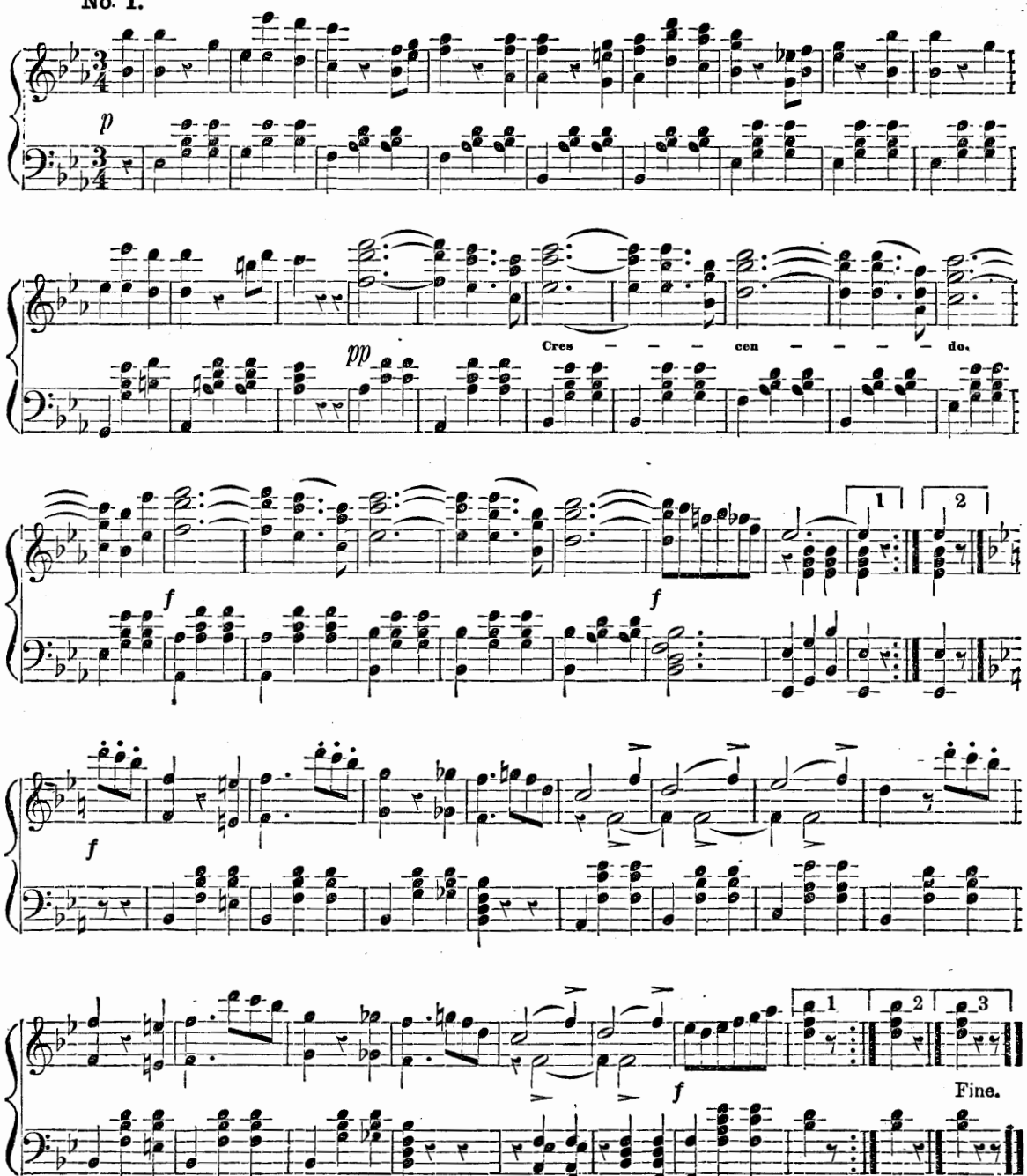


FIRST FIGURE. All balance partners, (4 bars.) Turn, (4 bars.) First four Waltz, (16 bars.) Sides Waltz, (16 bars.) Grand Right and Left, (16 bars.) All Waltz. (16 bars.)

No. 2.

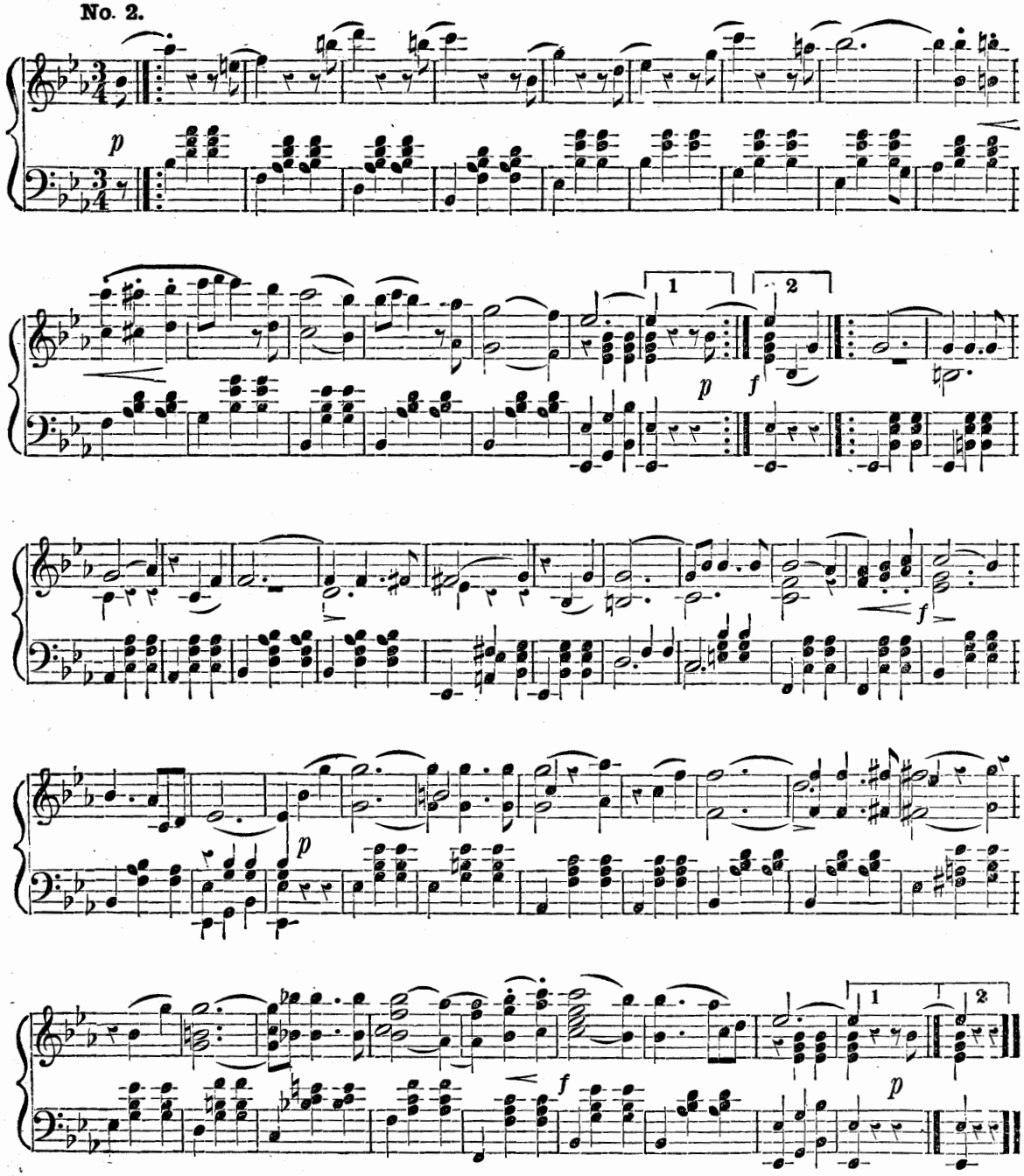

SECOND FIGURE. First two forward and back, (4 bars.).Turn, (4 bars.) First four Waltz, (16 bars.) Sides Waltz, (16 bars.) Next two forward, &c. Ending with all Waltz.

Introduction played first time only.

No. 3.

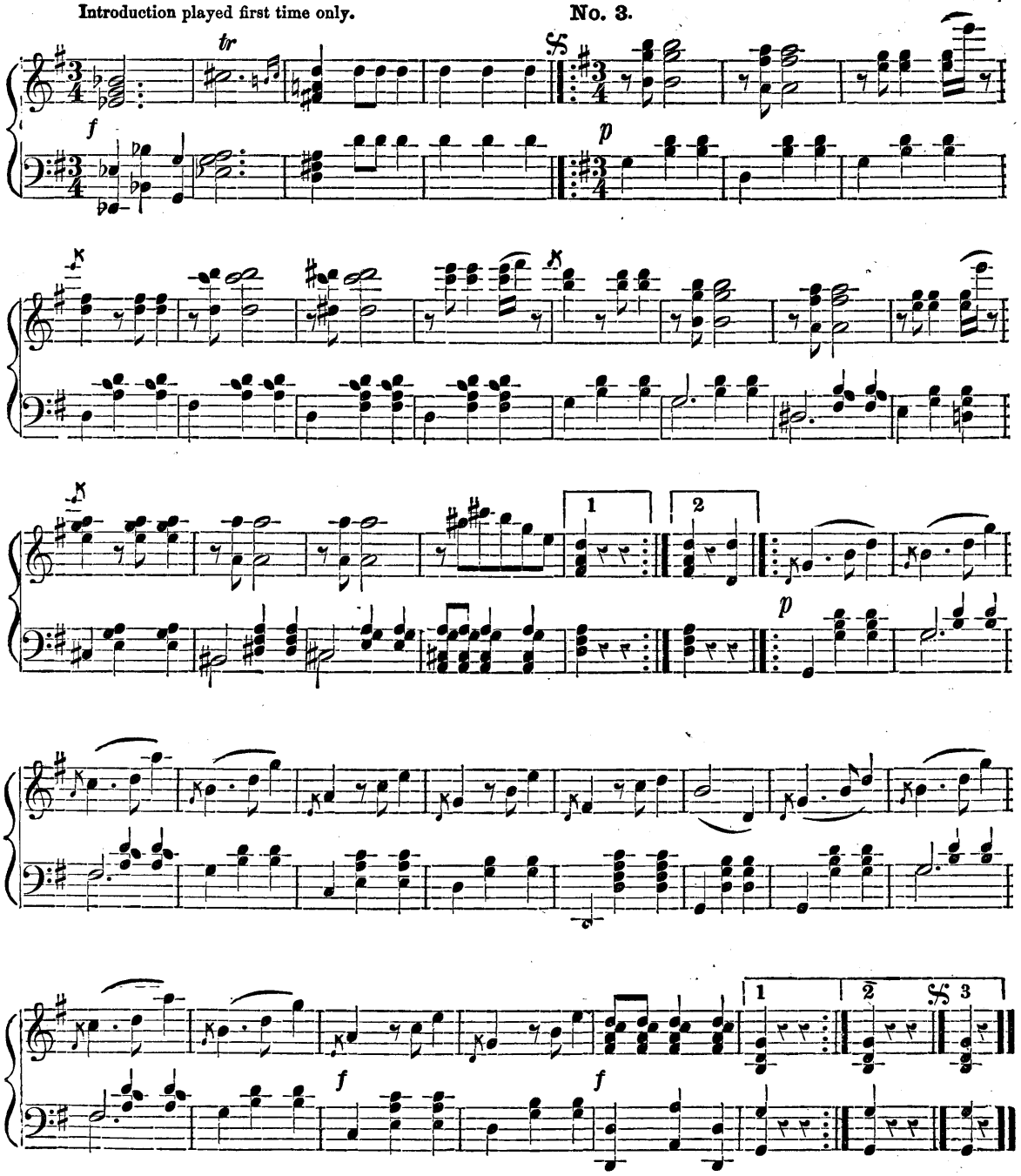


THIRD FIGURE. All join hands and forward, (4 bars.) Ladies pass to right hand Gent, (4 bars.) All Waltz, (16 bars.) Continue till back to place.

No. 4.

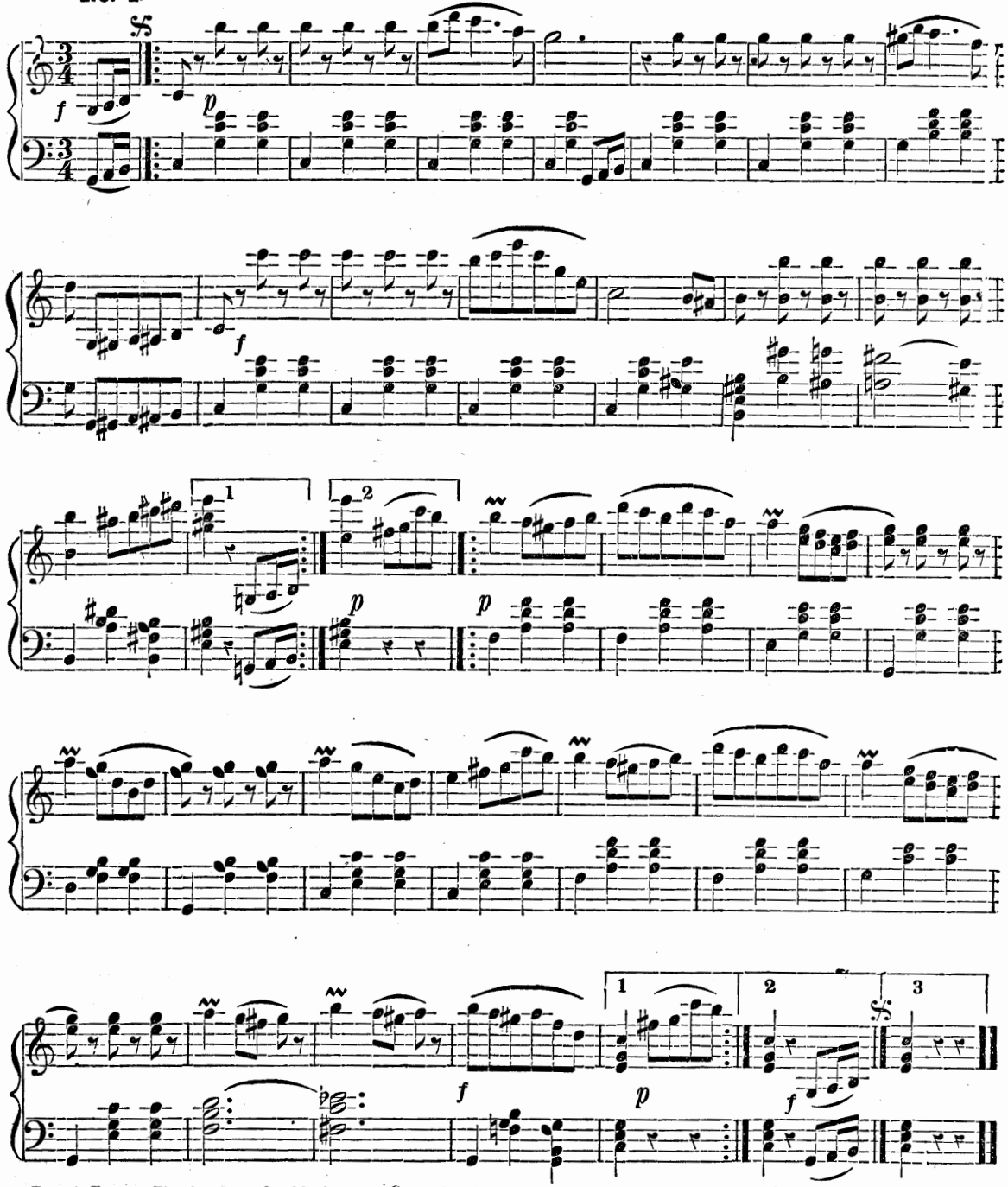

**Fourth Figure.** First four forward and back,(4 bars.) Forward again and change partners,(4 bars.) Waltz,(16 bars.) Same four forward again,(4 bars.) Change partners, (4 bars.) All Waltz, (16 bars.) Sides same.

No. 5.

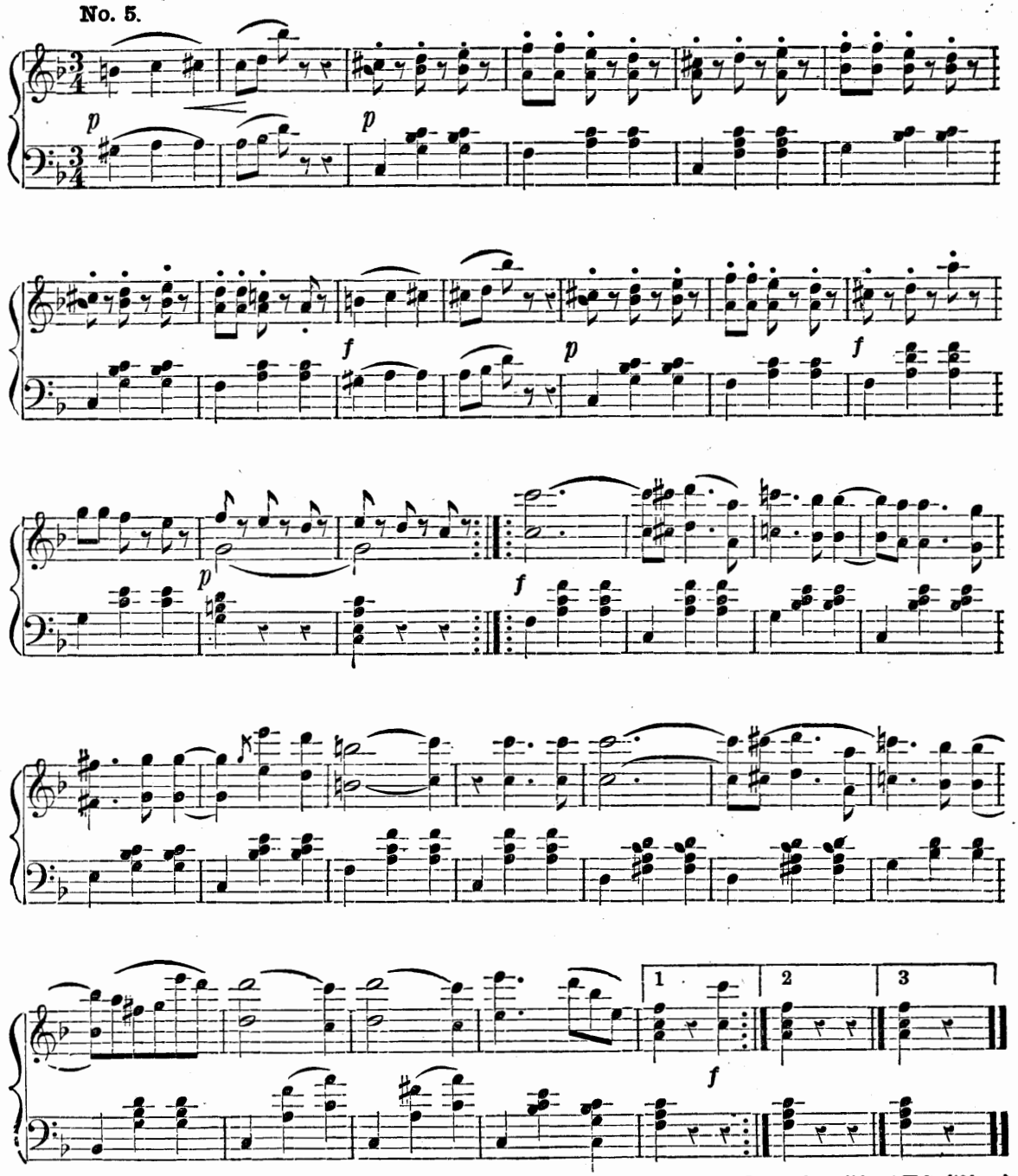


FIFTH FIGURE. First four cross hands half round, (4 bars ) Left hand back, (4 bars.) Balance, (4 bars.) Turn to places, (4 bars.) Waltz,(16 bars.) Sides same. All Waltz round the room for ending.

# PETITIONER WALTZ QUADRILLE.

STRAUSS.

**No. 1.**

WALTZ.

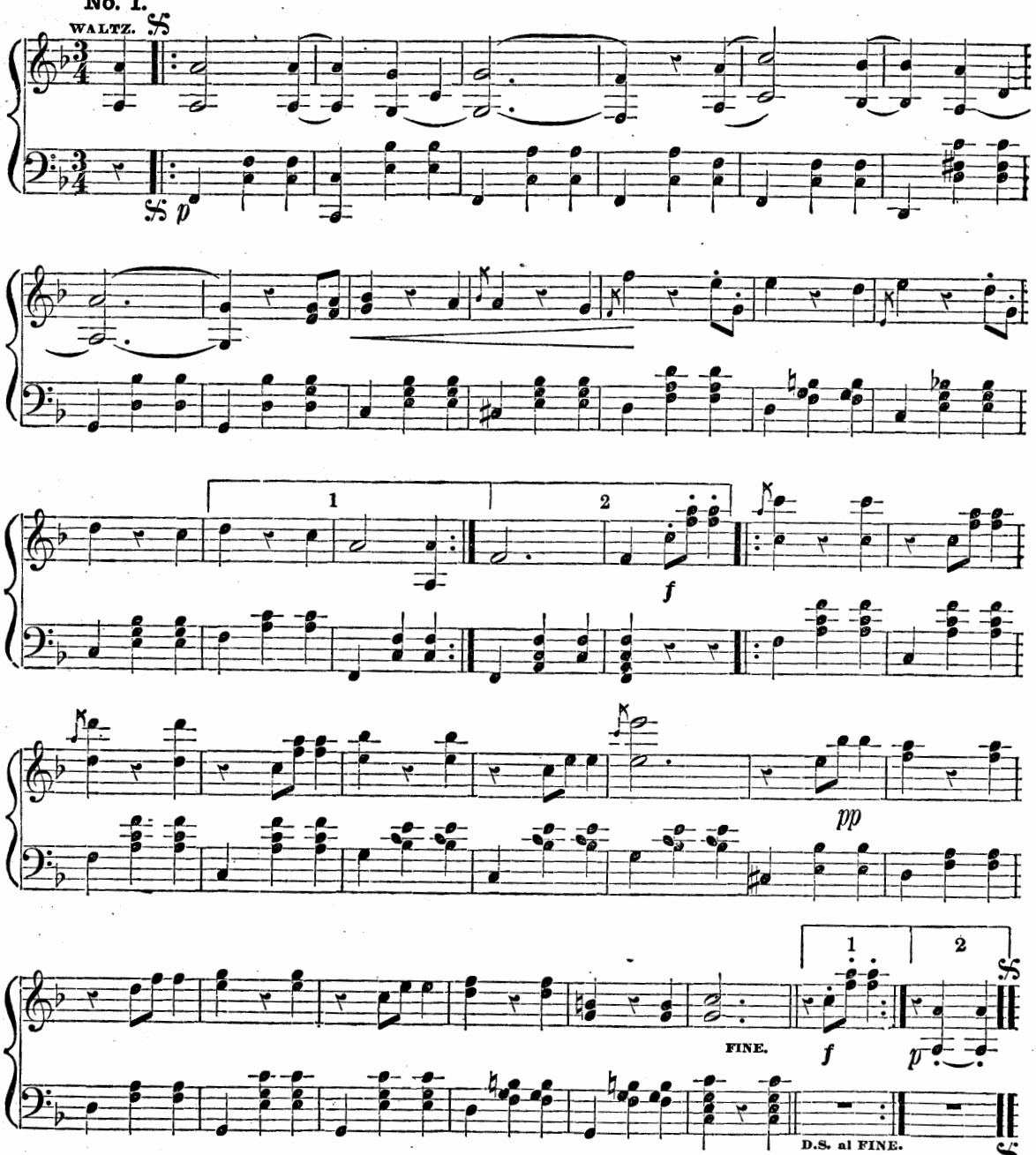


**First Figure.** First four balance, (4 bars.) Turn, (4 bars.) Forward and back, (4 bars.) Cross over, (4 bars.) Balance there, (4 bars.) Turn, (4 bars.) Forward and back again, (4 bars.) Cross to places, (4 bars.) First four Waltz, (16 bars.) Sides Waltz, (16 bars.) All Waltz, (16 bars.) Sides the same, ending with "All Waltz."

No. 2.

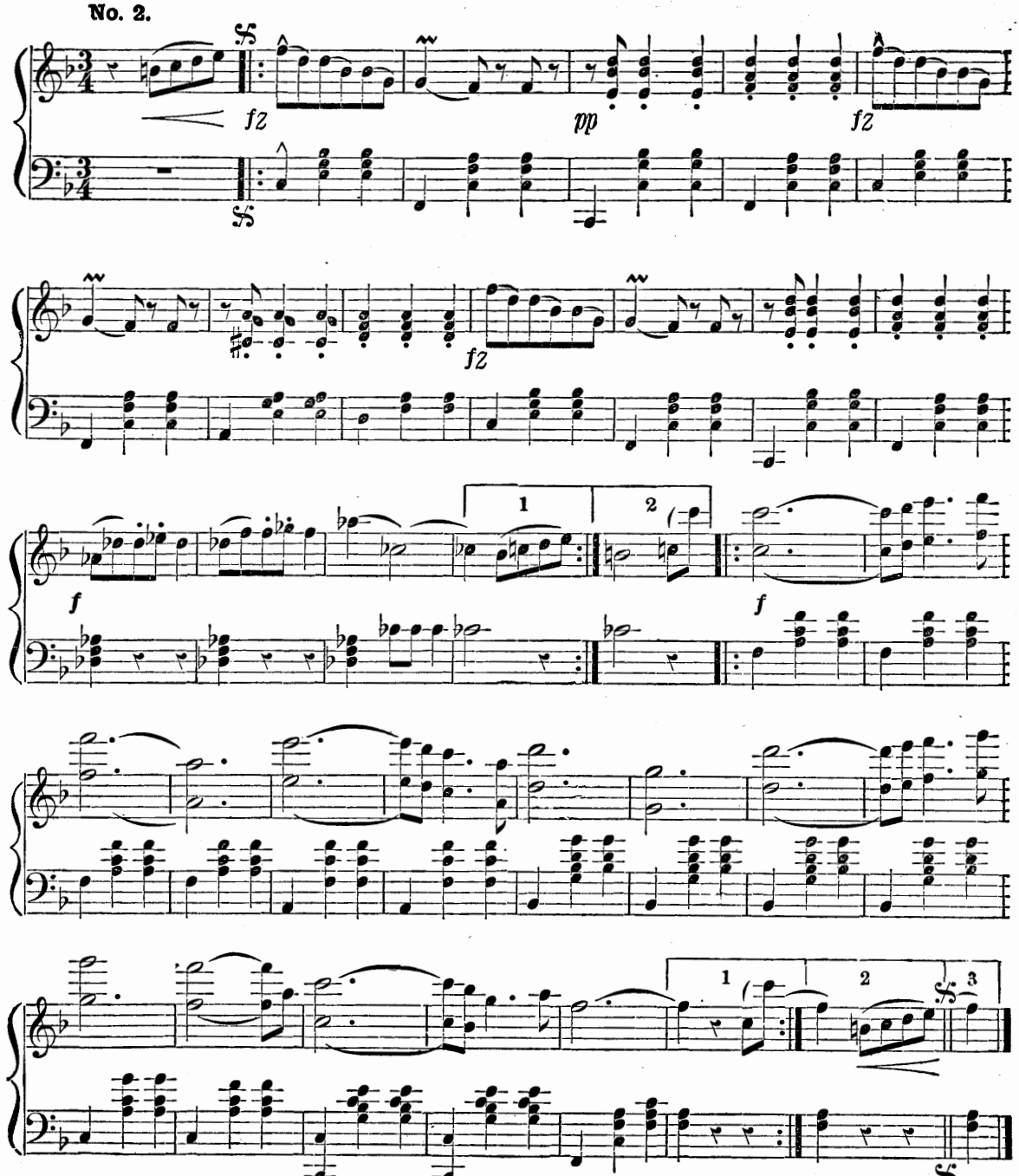


SECOND FIGURE. First two forward and back, (4 bars.) Forward and turn back to place, (4 bars.) First four Waltz, (16 bars.) Sides Waltz, (16 bars.) Next two forward, etc., ending with "All Waltz."

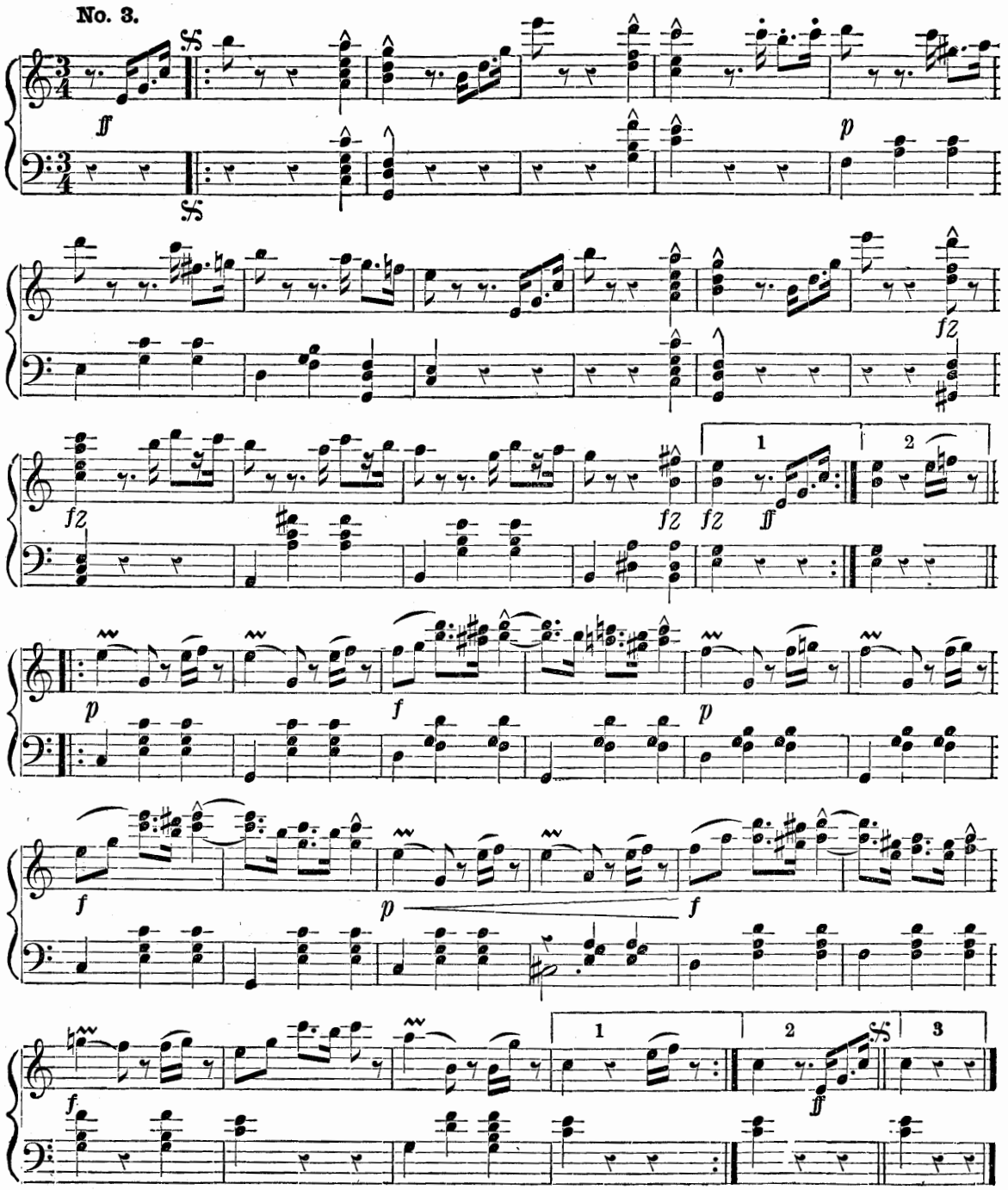


THIRD FIGURE. All join hands and forward, (4 bars.) Ladies to the right, (4 bars.) All Waltz, (16 bars.) Continue till arriving at places.

**No. 4.**

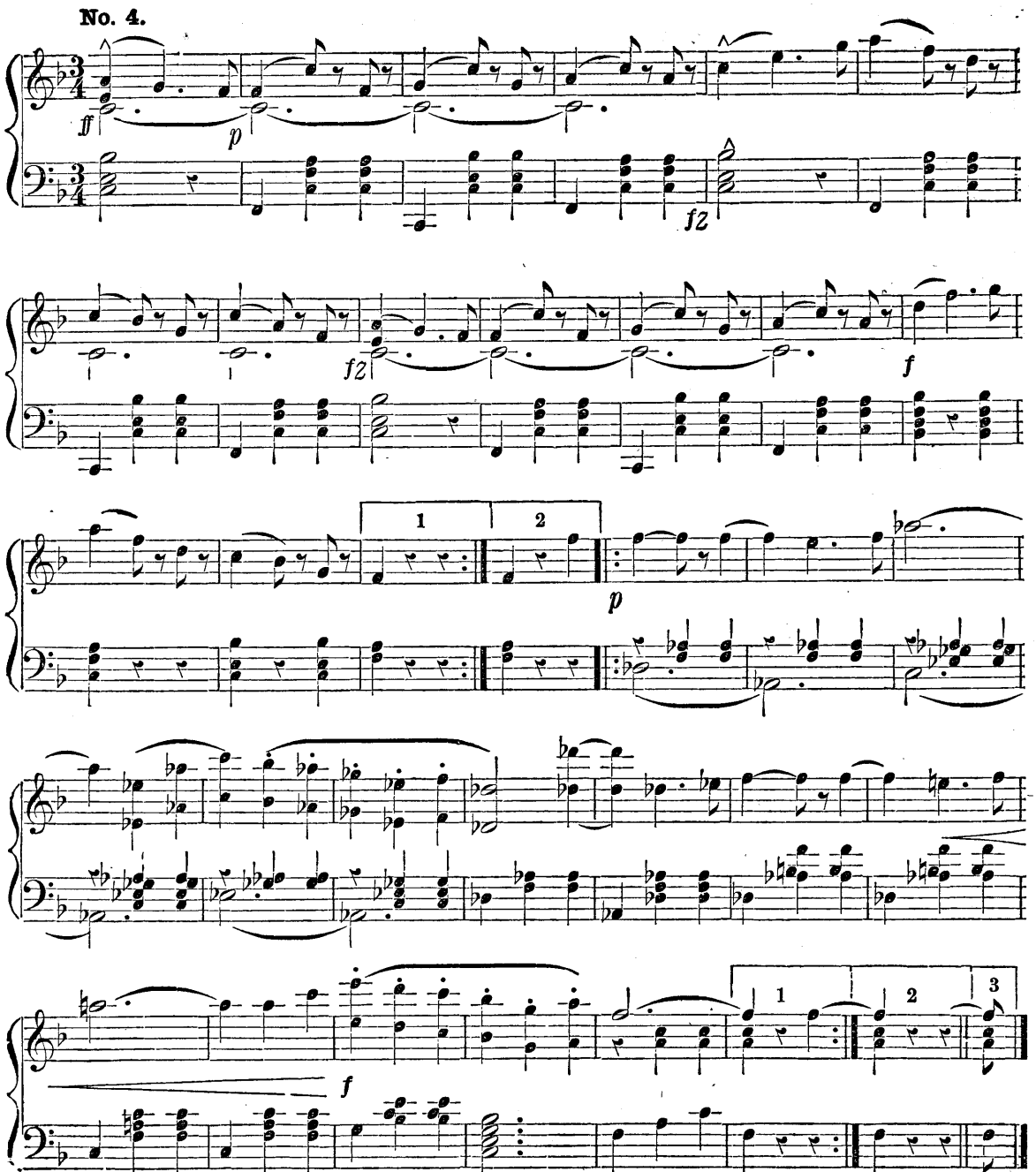


FOURTH FIGURE. First couple Waltz, (16 bars.) Grand right and left half round, (8 bars.) Waltz to places, (8 bars.) Next couple ditto, ending with "All Waltz."

No. 5.

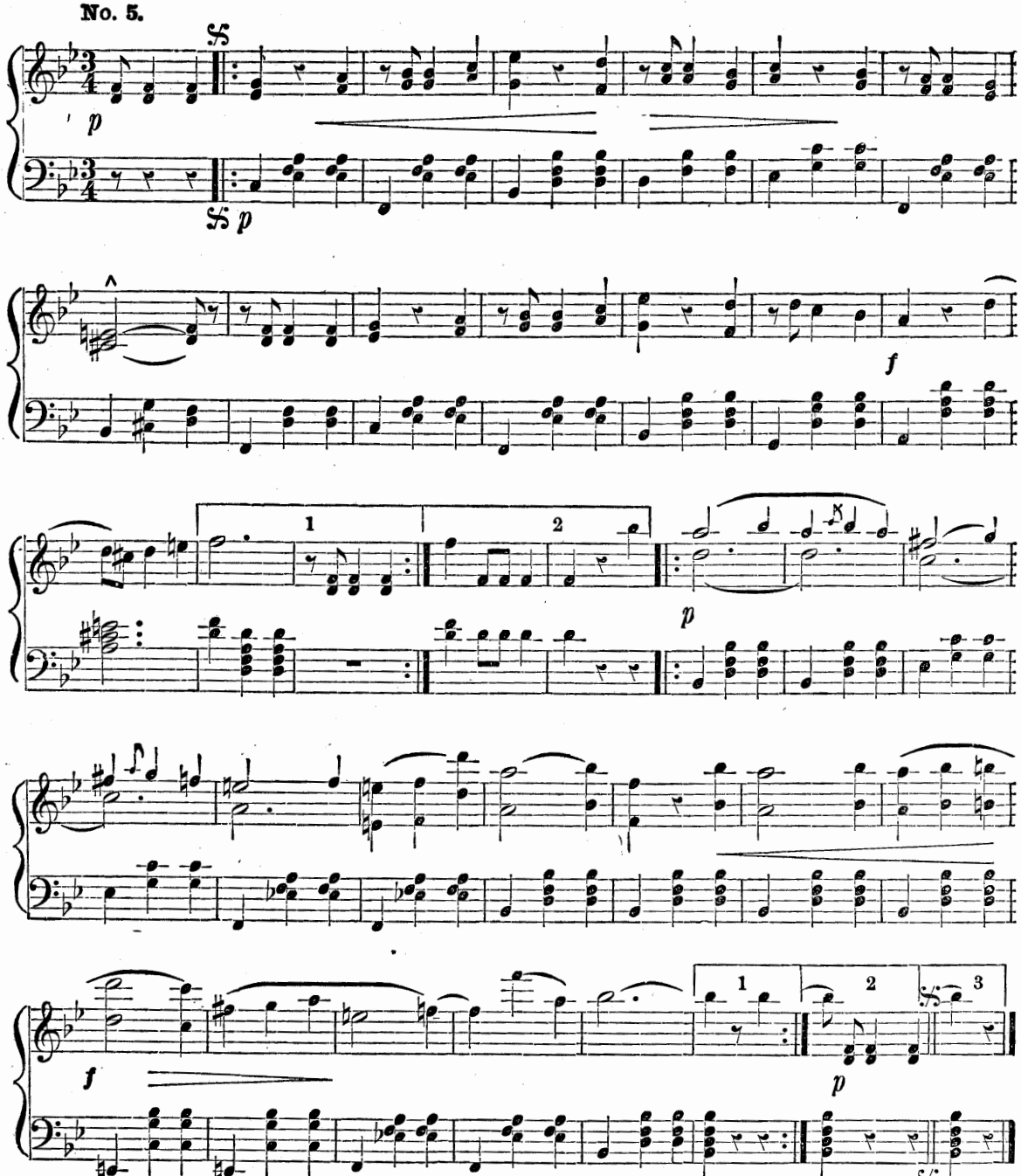


**Fifth Figure.** Ladies cross right hands half around, (4 bars.) Left hand back, (4 bars.) Balance, (4 bars.) Turn to places, (4 bars.) First four Waltz, (16 bars ) Sides Waltz, (16 bars.) All Waltz, (16 bars.) Gents cross right hands, ending with Waltz round the room.

# CLEAR THE TRACK GALOP.

ED. STRAUSS. Op. 45.

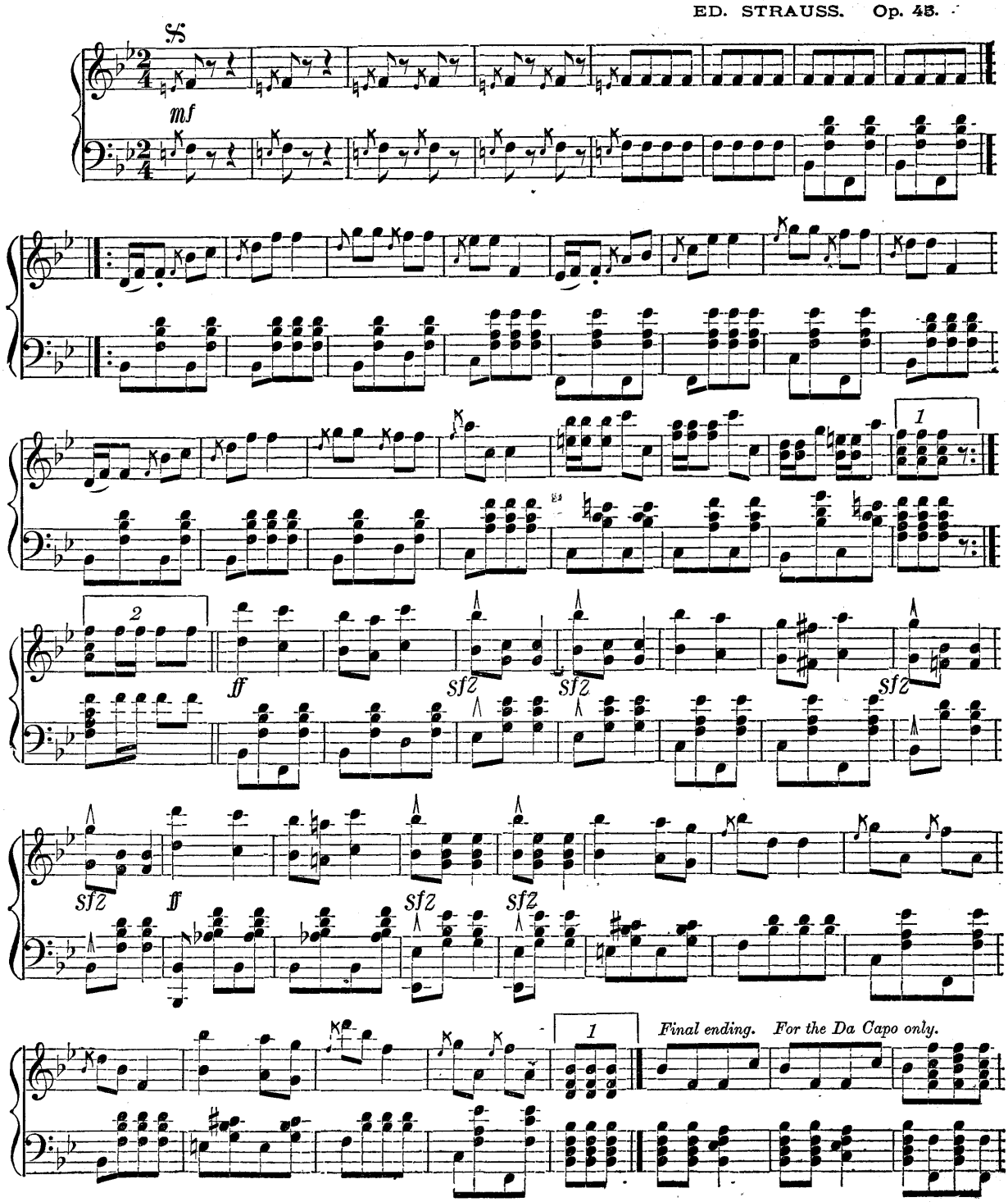

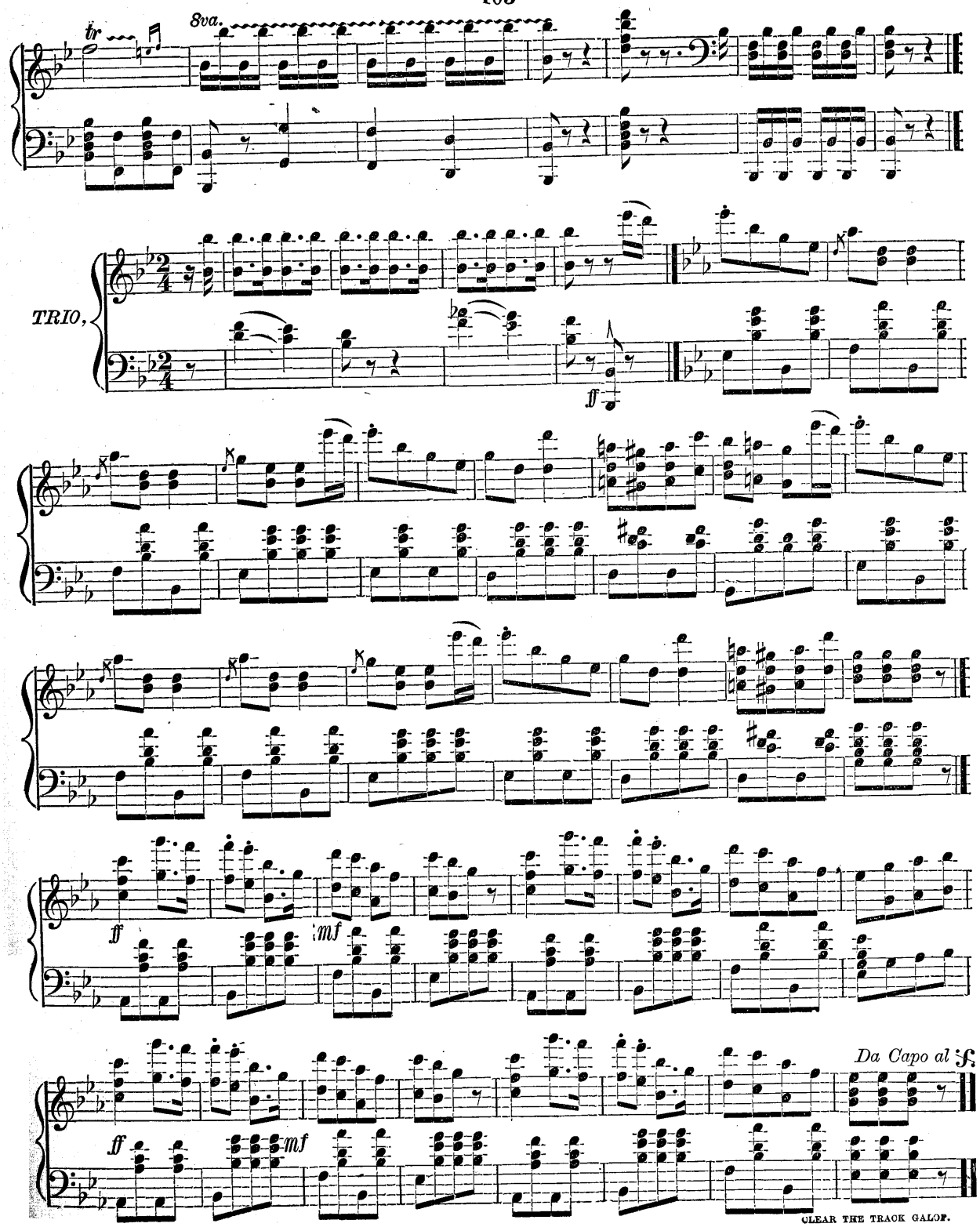
tr
8va.
TRIO,
ff
ff
mf
ff
mf
Da Capo al 𝄋

# WIENER FRESKEN WALTZES.

JOSEF STRAUSS.

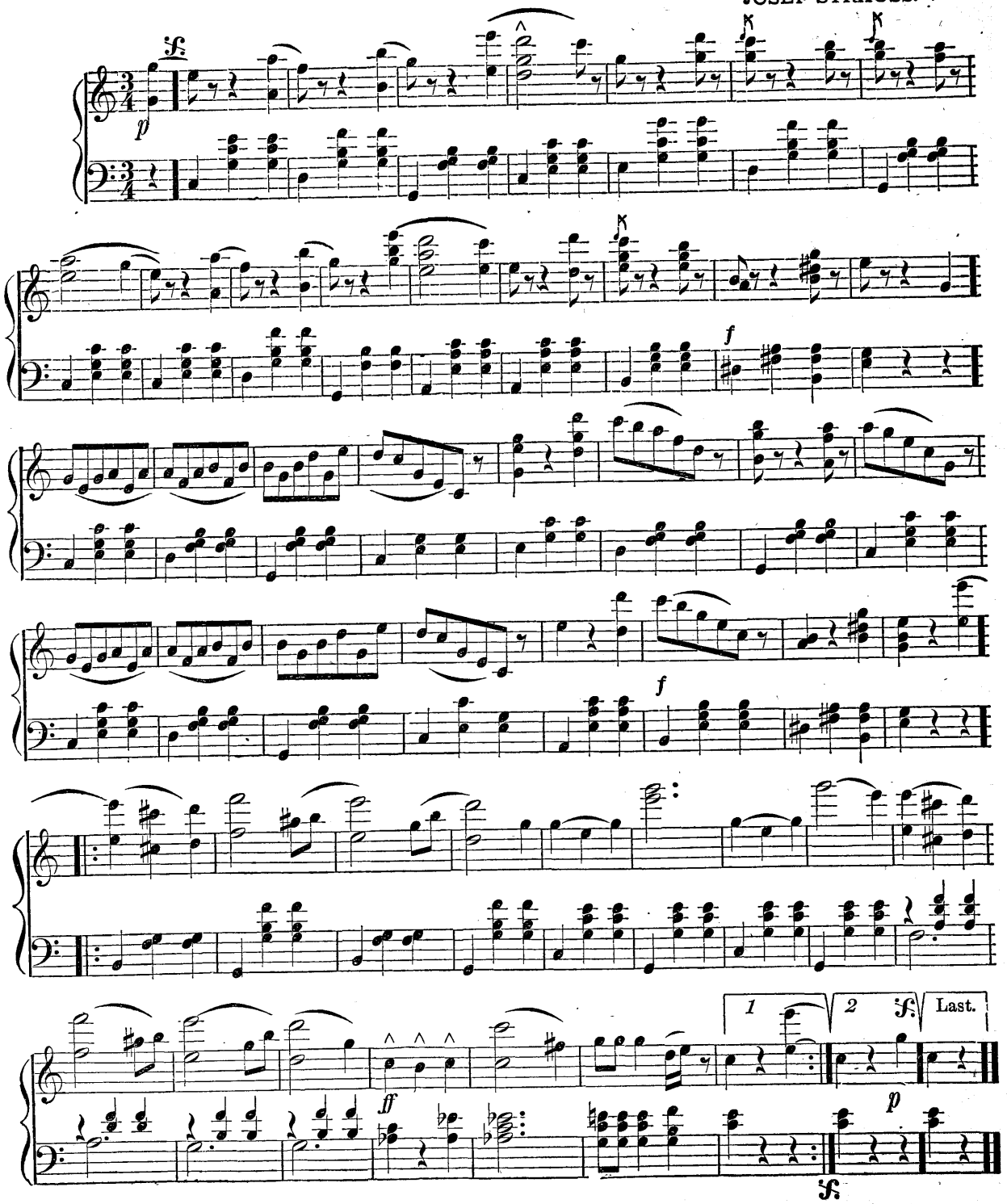

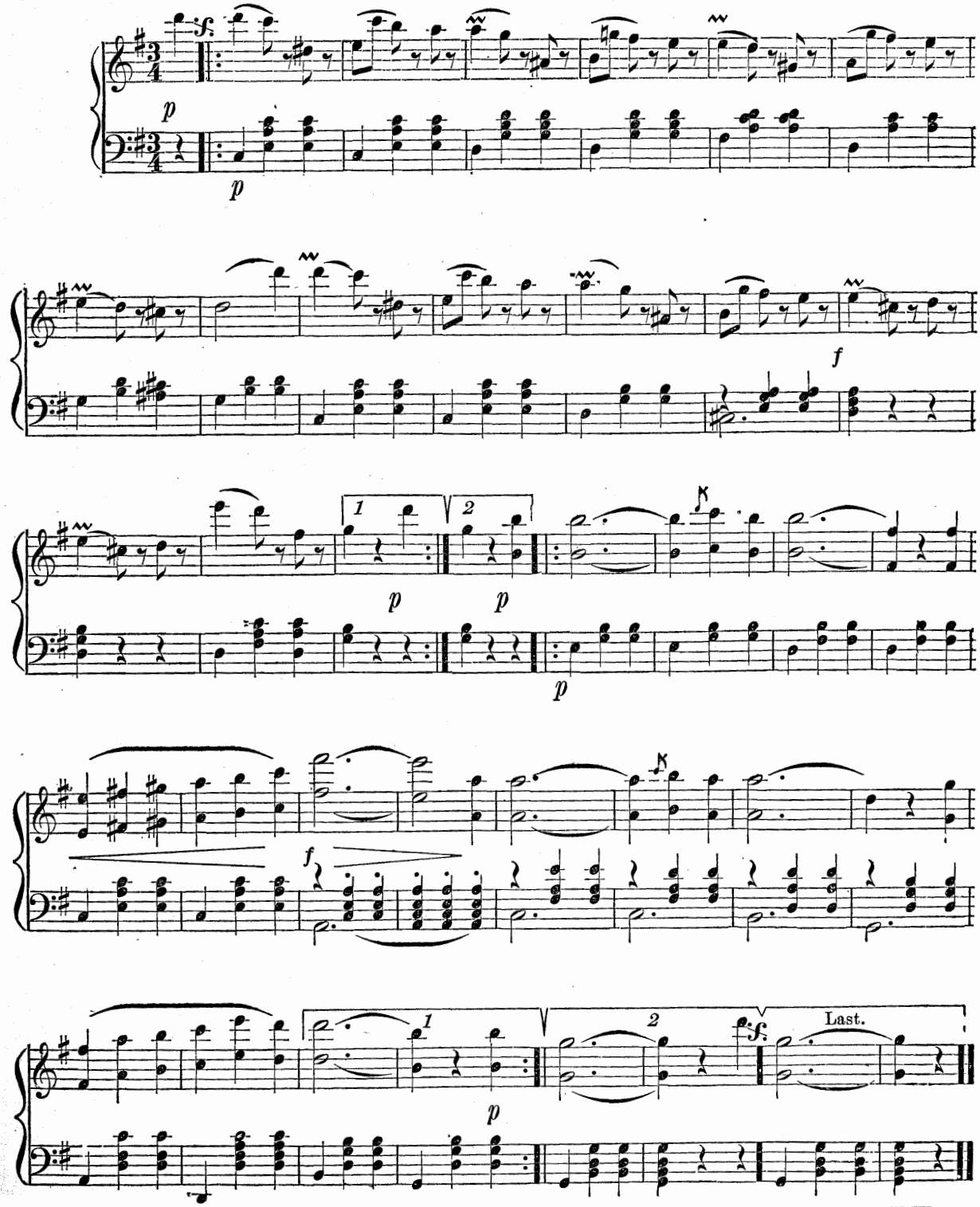
f
p
p
f
1
2
p
p
p
f
1
2
f
Last.
p

# ORPHEUS WALTZ.

STRAUSS.

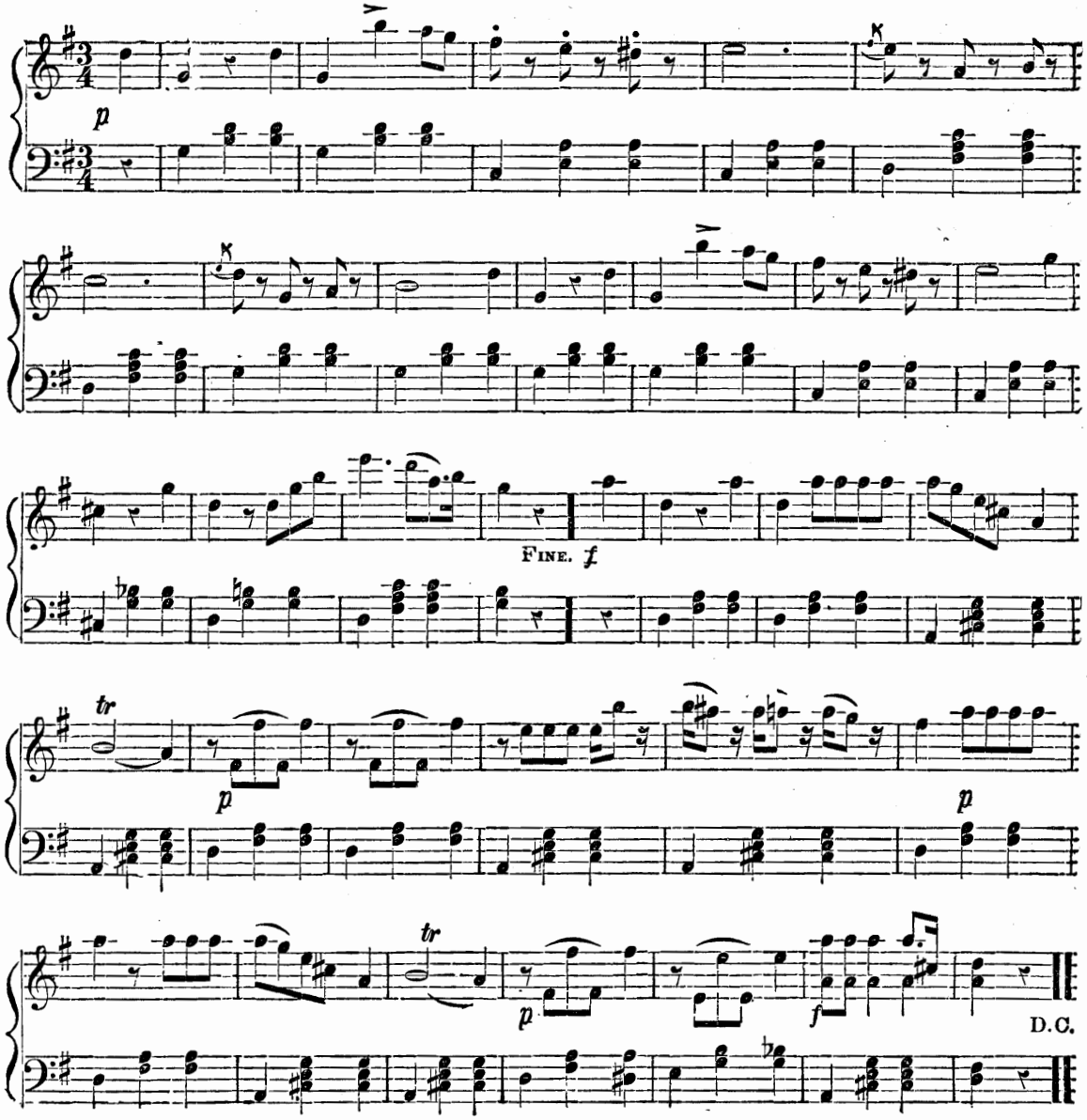

# RHINE WALTZ.

STRAUSS.

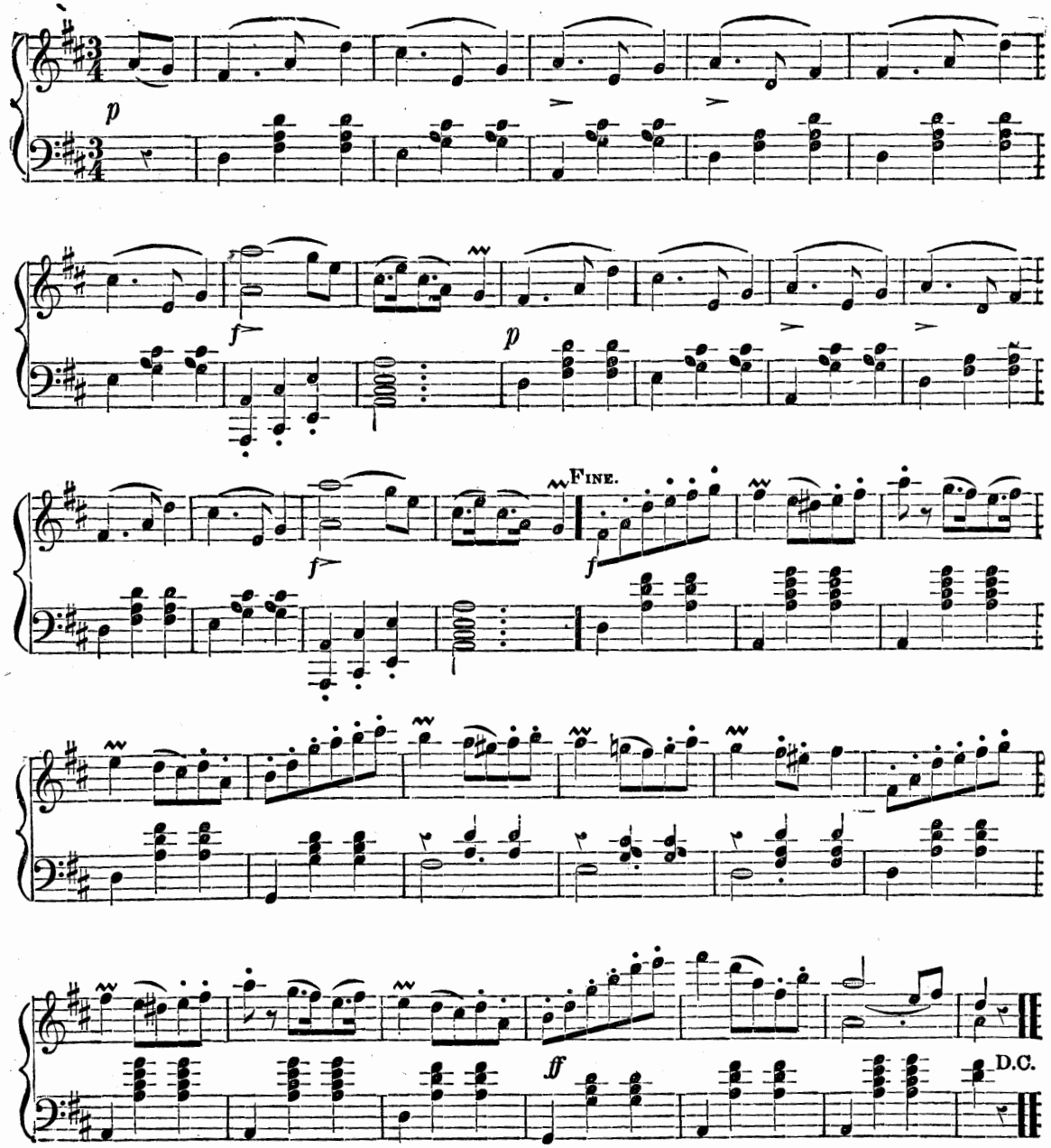

# DEVONSHIRE WALTZ.

STRAUSS.

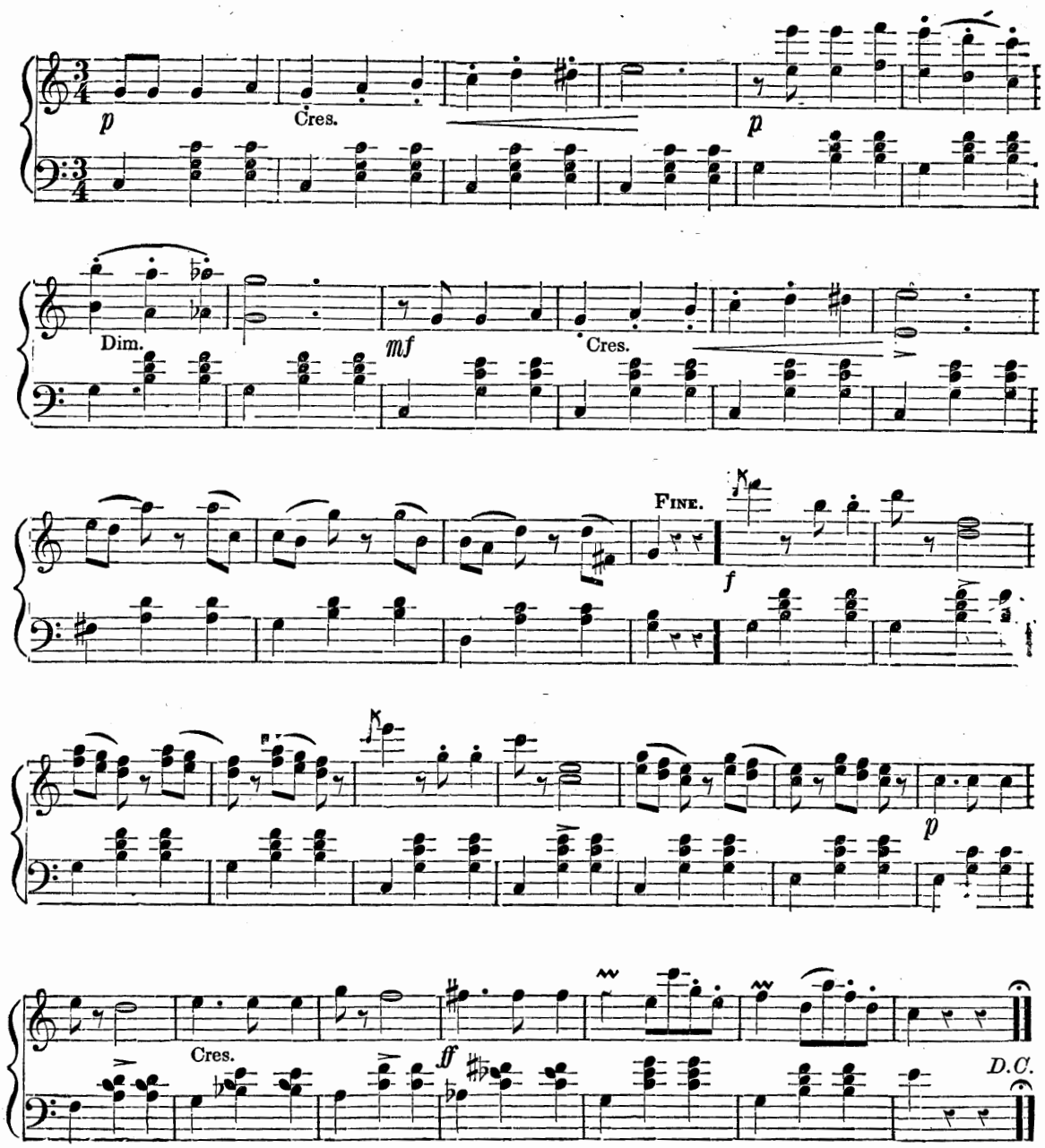

# CANOVA WALTZ.

STRAUSS.

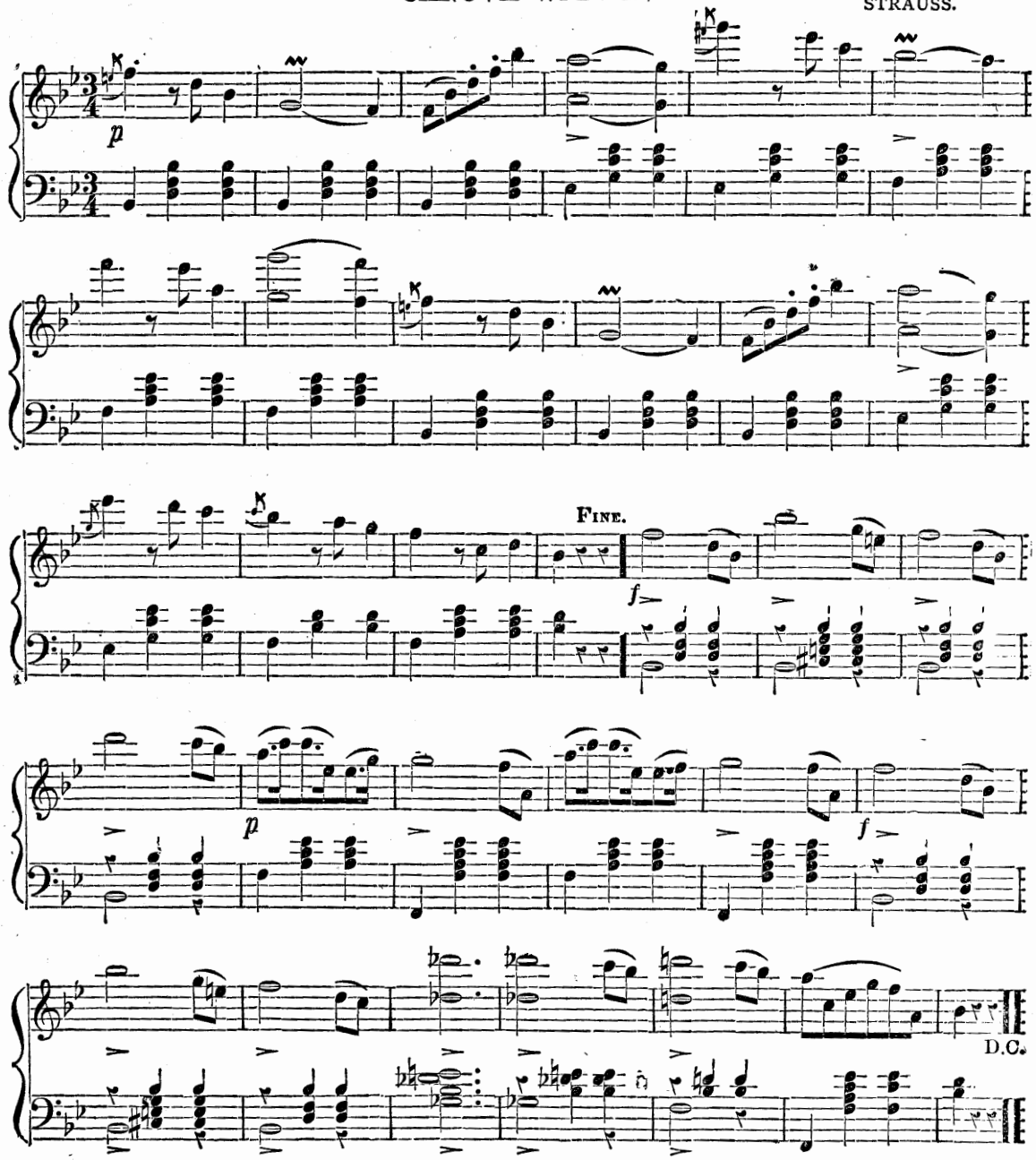

# SOPHIE WALTZES.

JOHN STRAUSS. Op. 188.

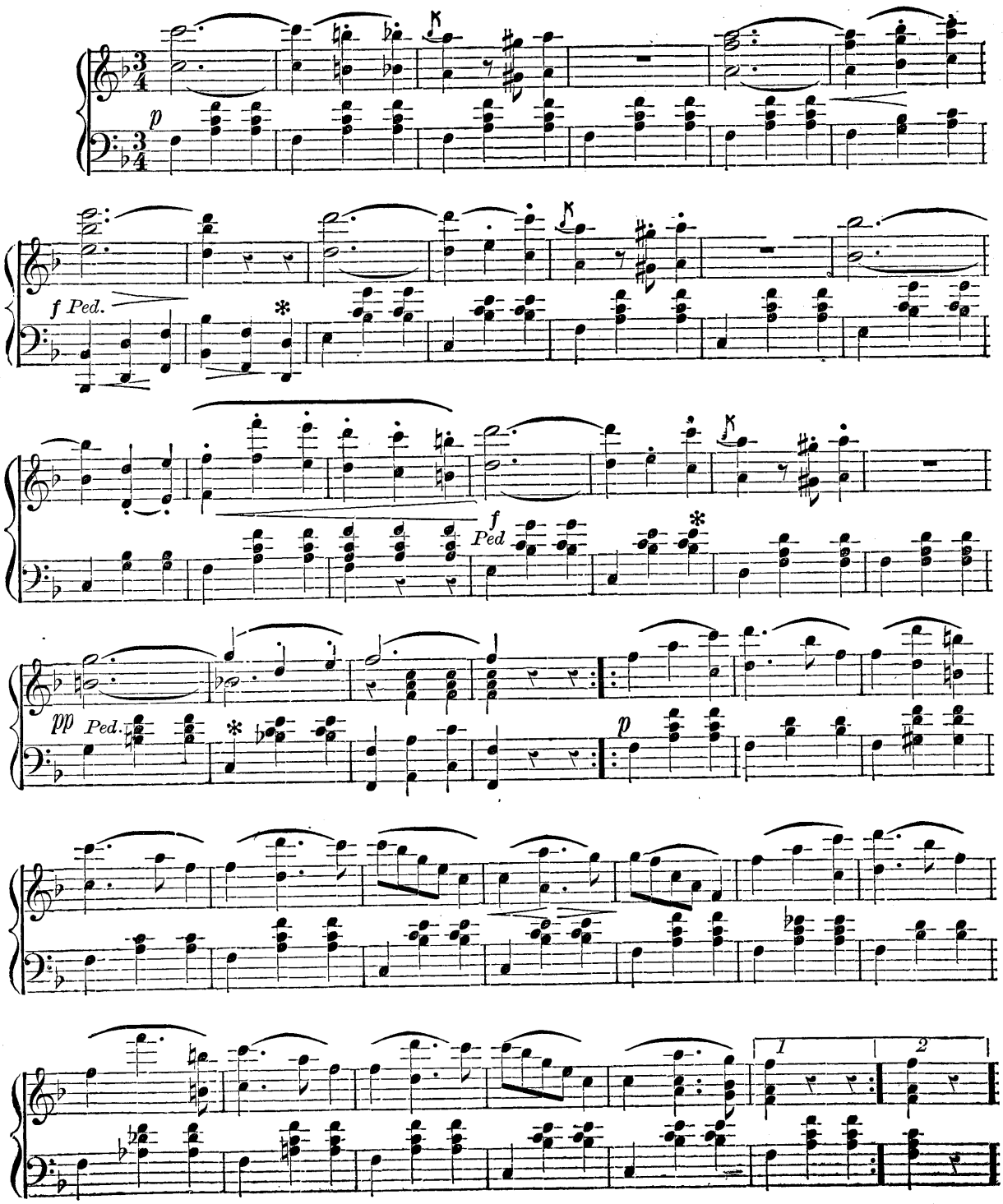

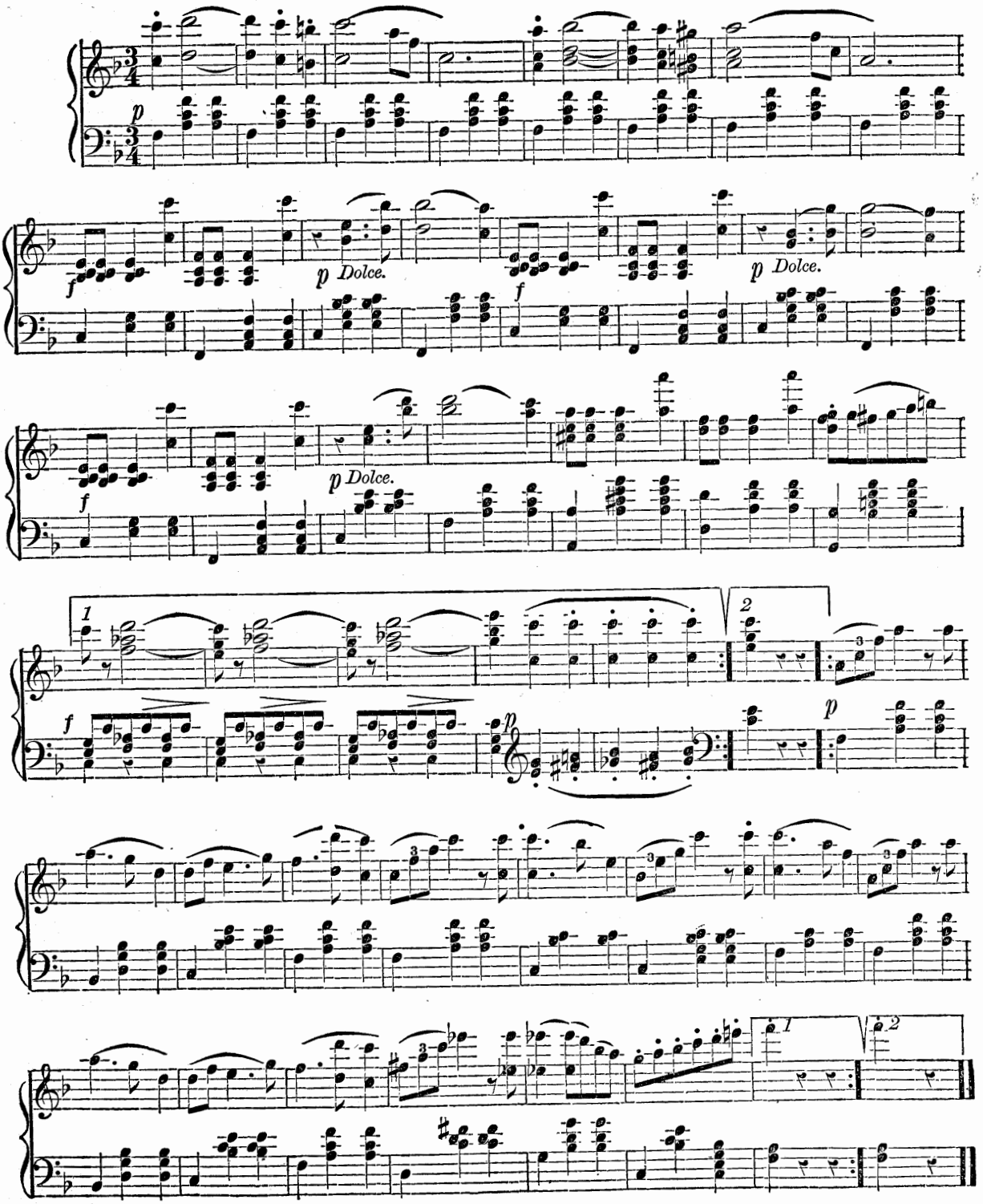
p
f
p Dolce.
p Dolce.
f
p Dolce.
f
1
2
f
p
p
1
2

# ADELINE WALTZ.

STRAUSS.

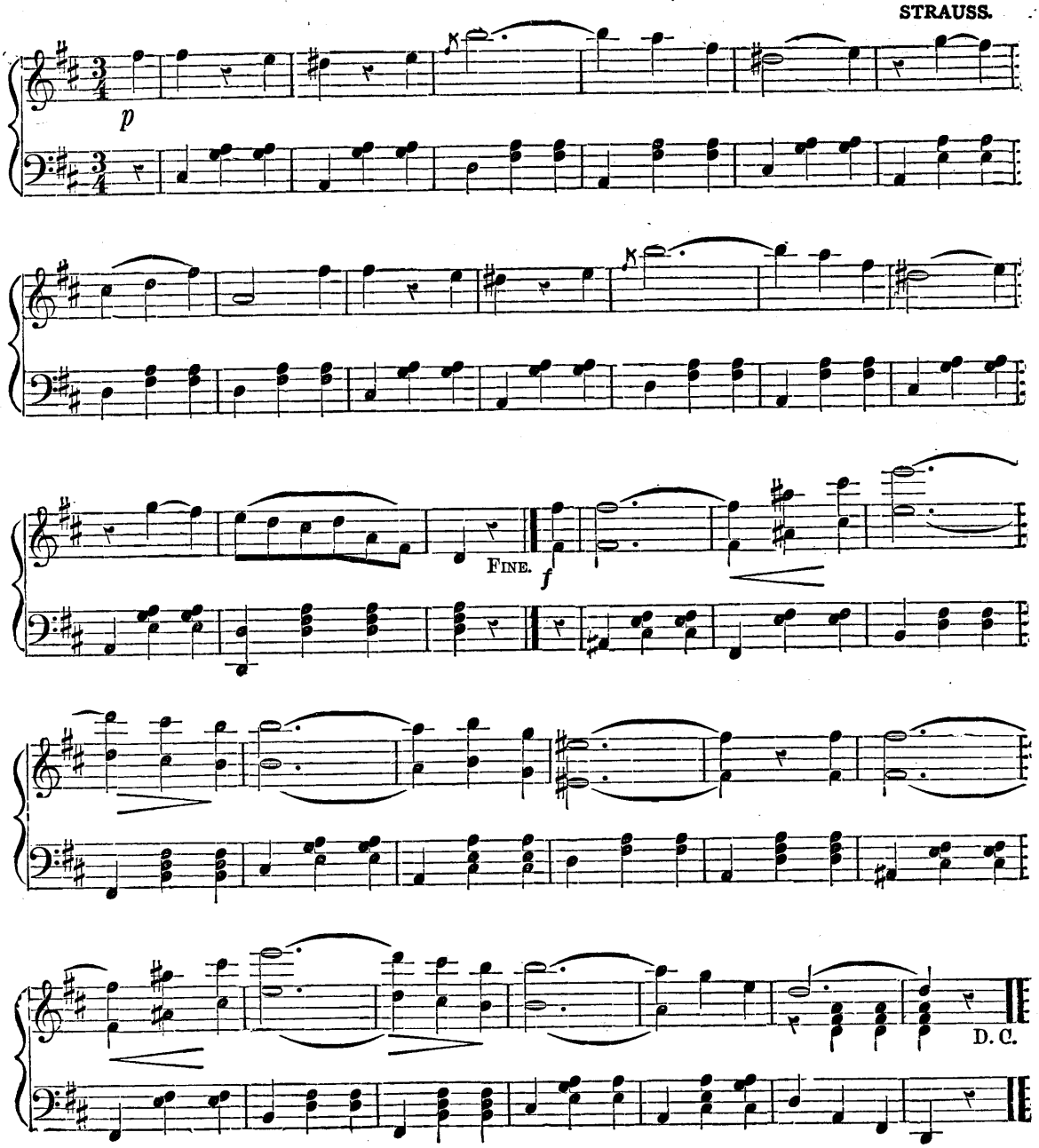

# ROSA WALTZ.

STRAUSS.

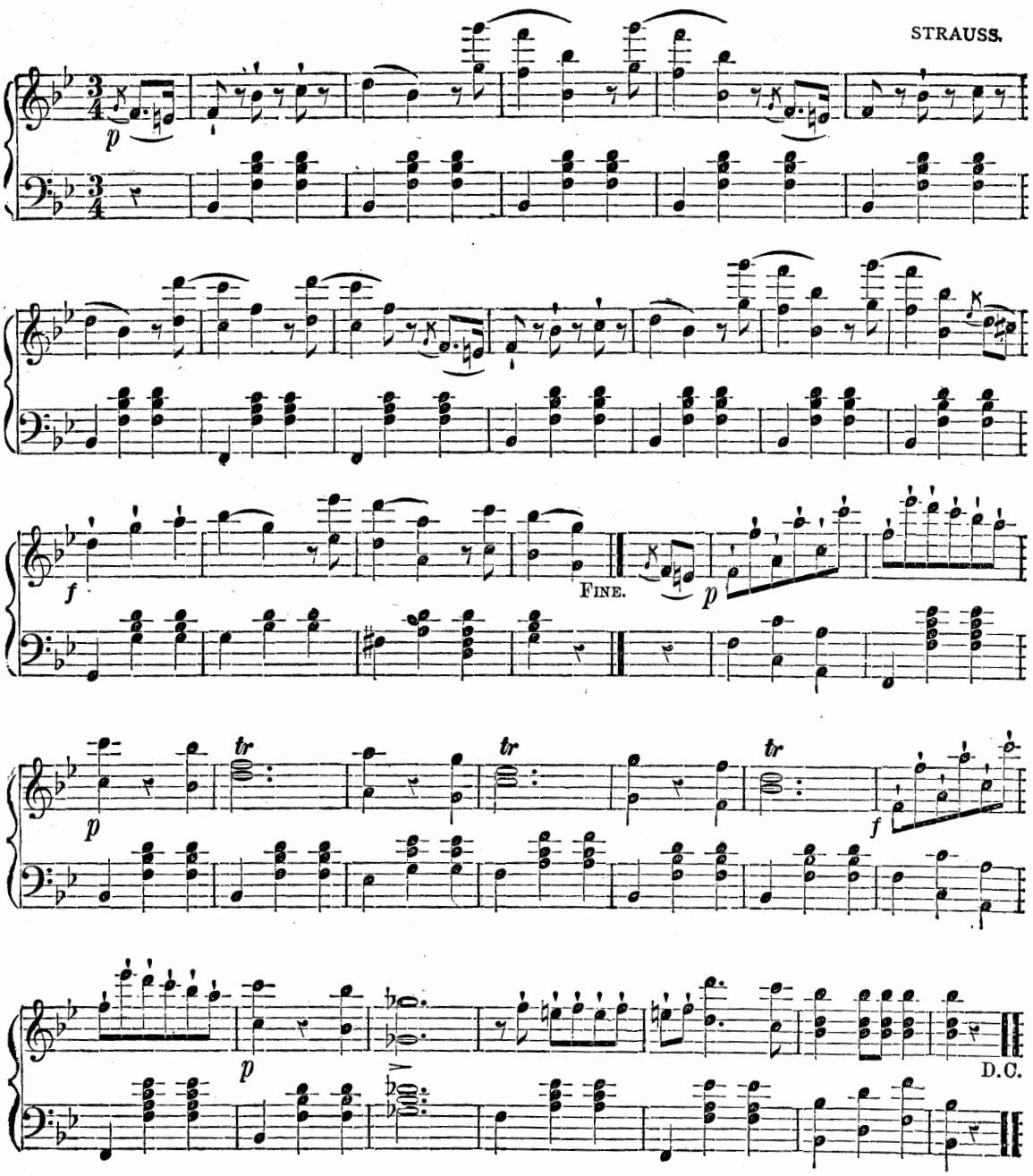

# RAINBOW WALTZ.

STRAUSS.

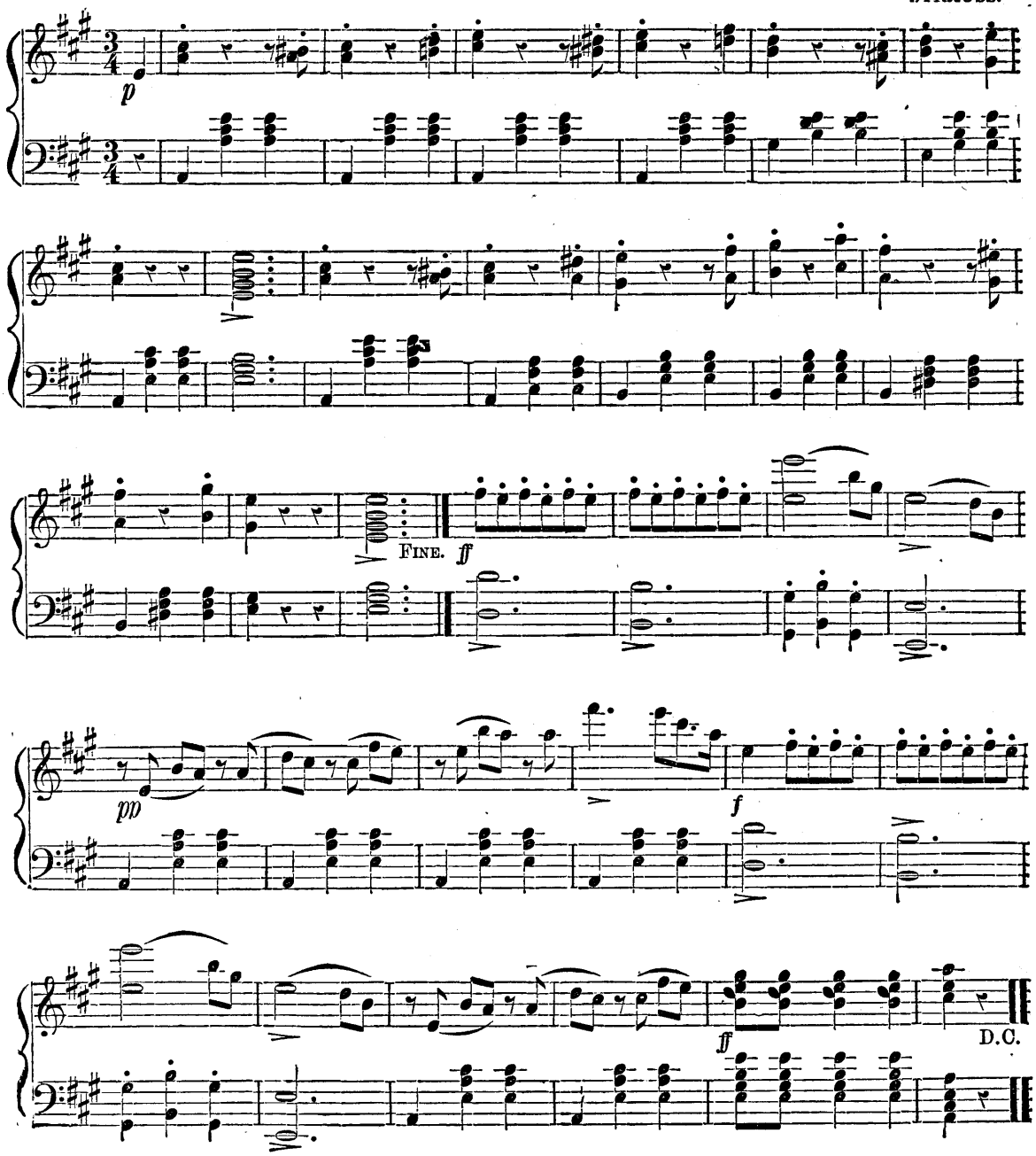

# MARGARETTA WALTZ.

STRAUSS.

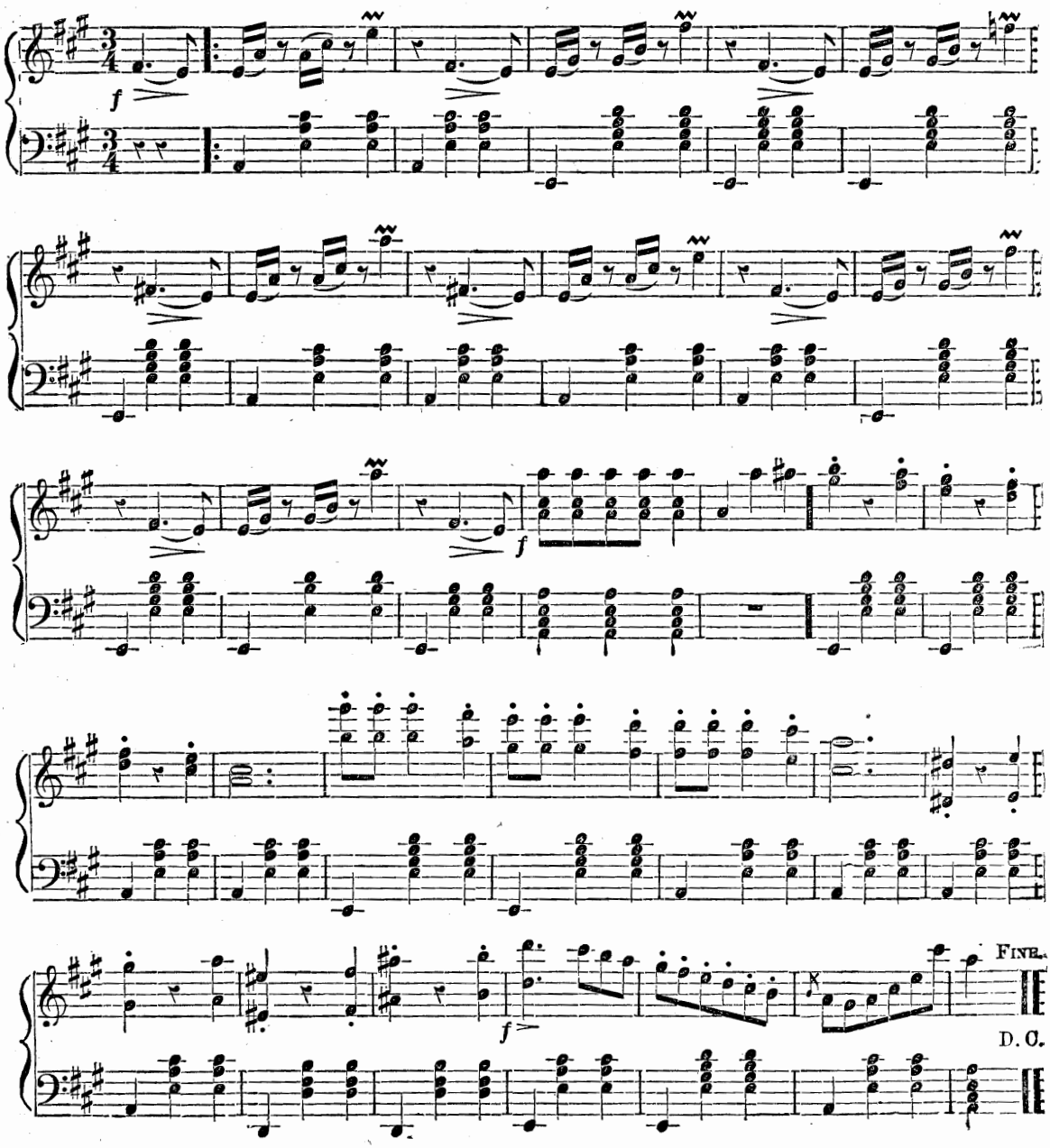

# LOB DER FRAUEN POLKA MAZURKA.

## (PRAISE OF WOMEN.)

JOHANN STRAUSS. Op. 315.

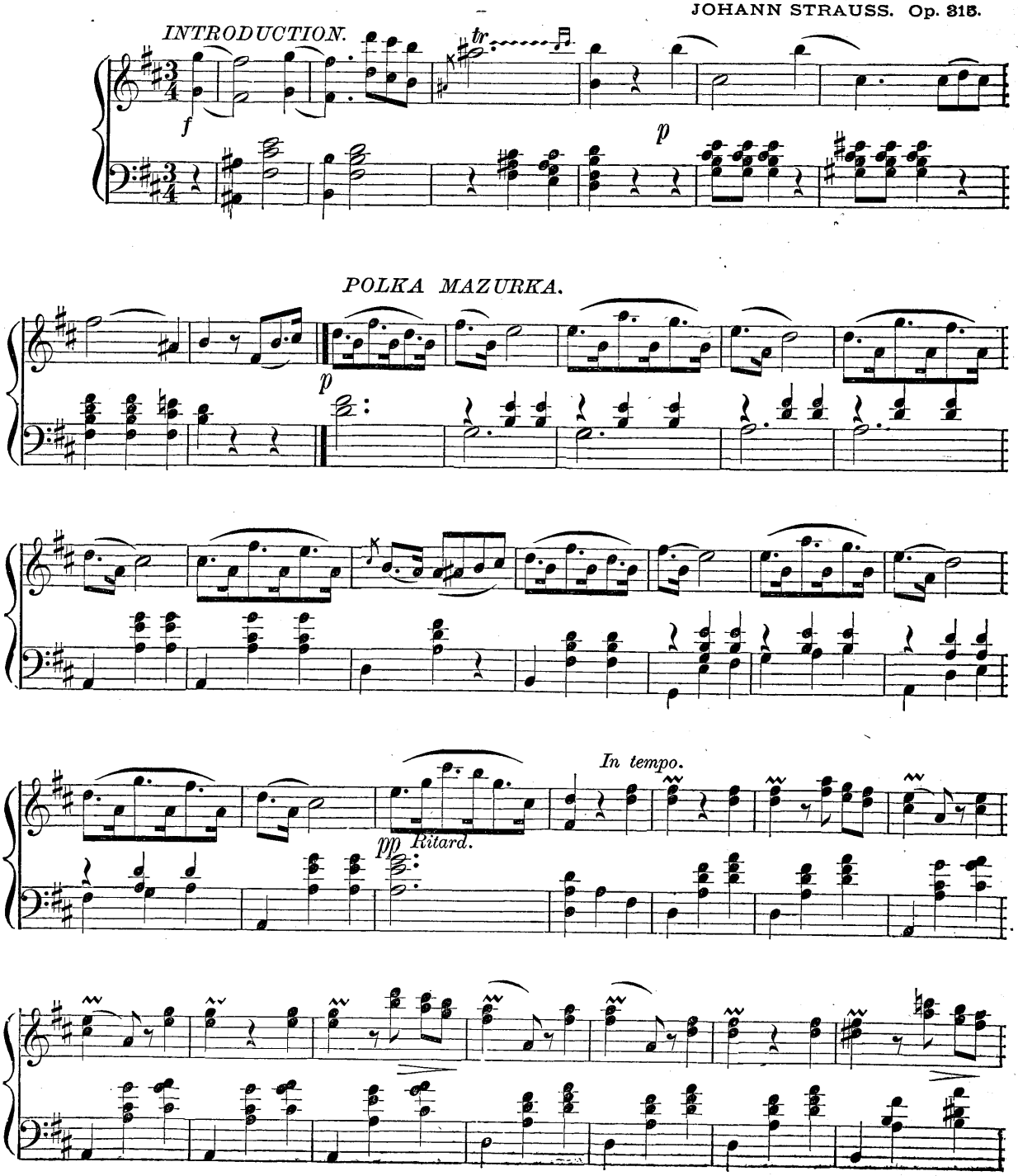

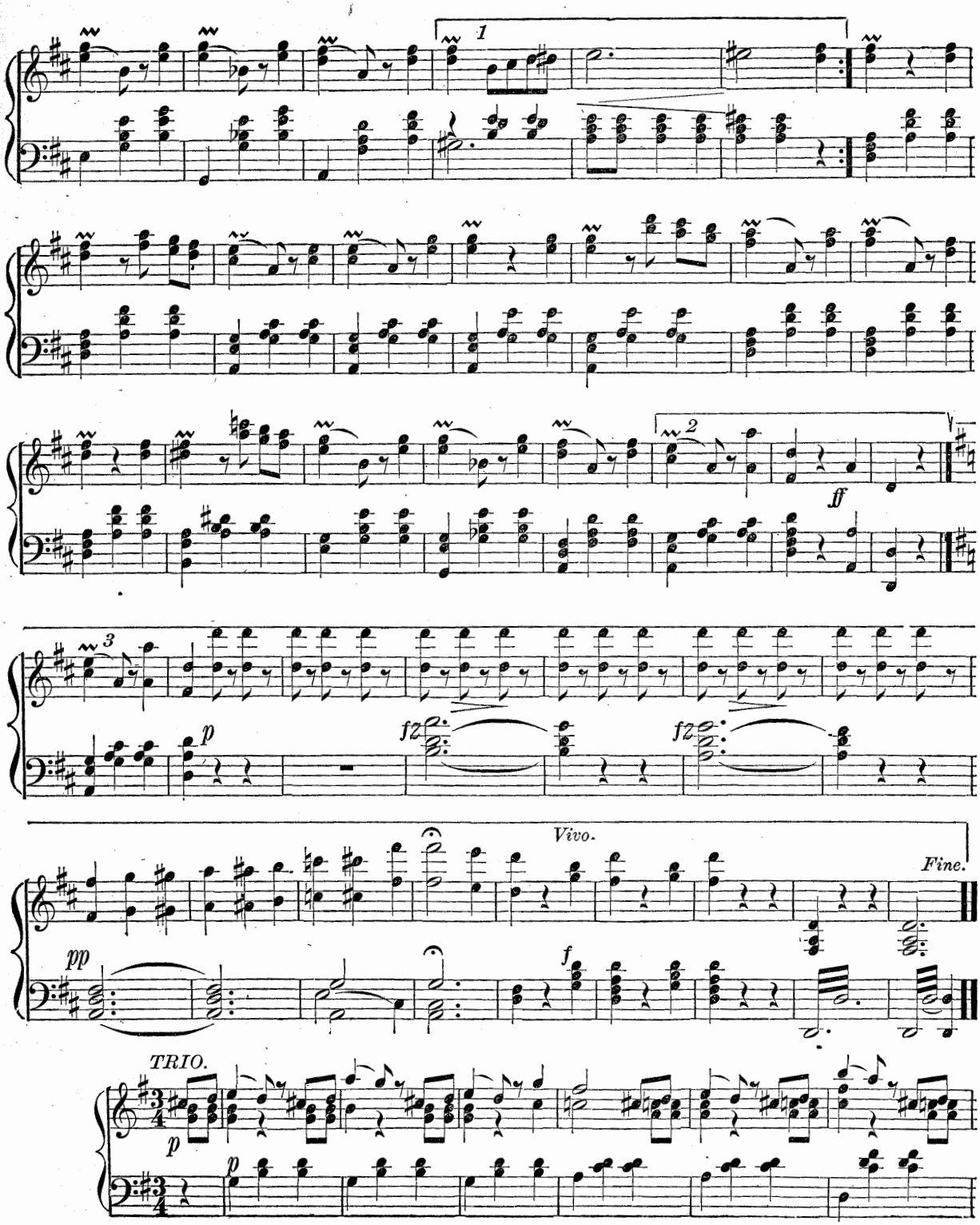
1
2
ff
3
p
fz
fz
Vivo.
Fine.
pp
f
TRIO.
p
p

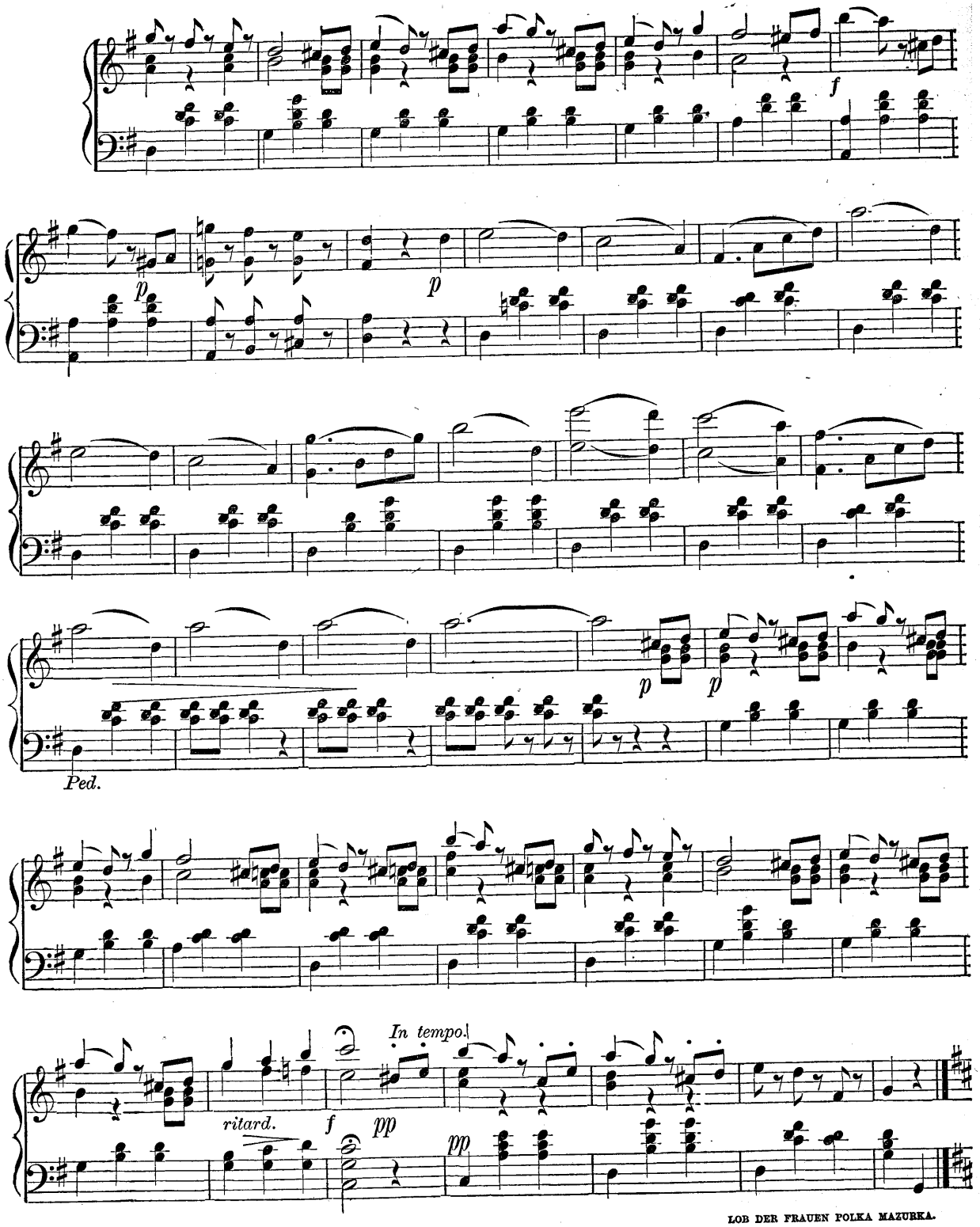
f
p
p
p
p
Ped.
In tempo.
ritard.
f
pp
pp

# TRITSCH-TRATSCH-POLKA.

JOHANN STRAUSS. Op. 214.

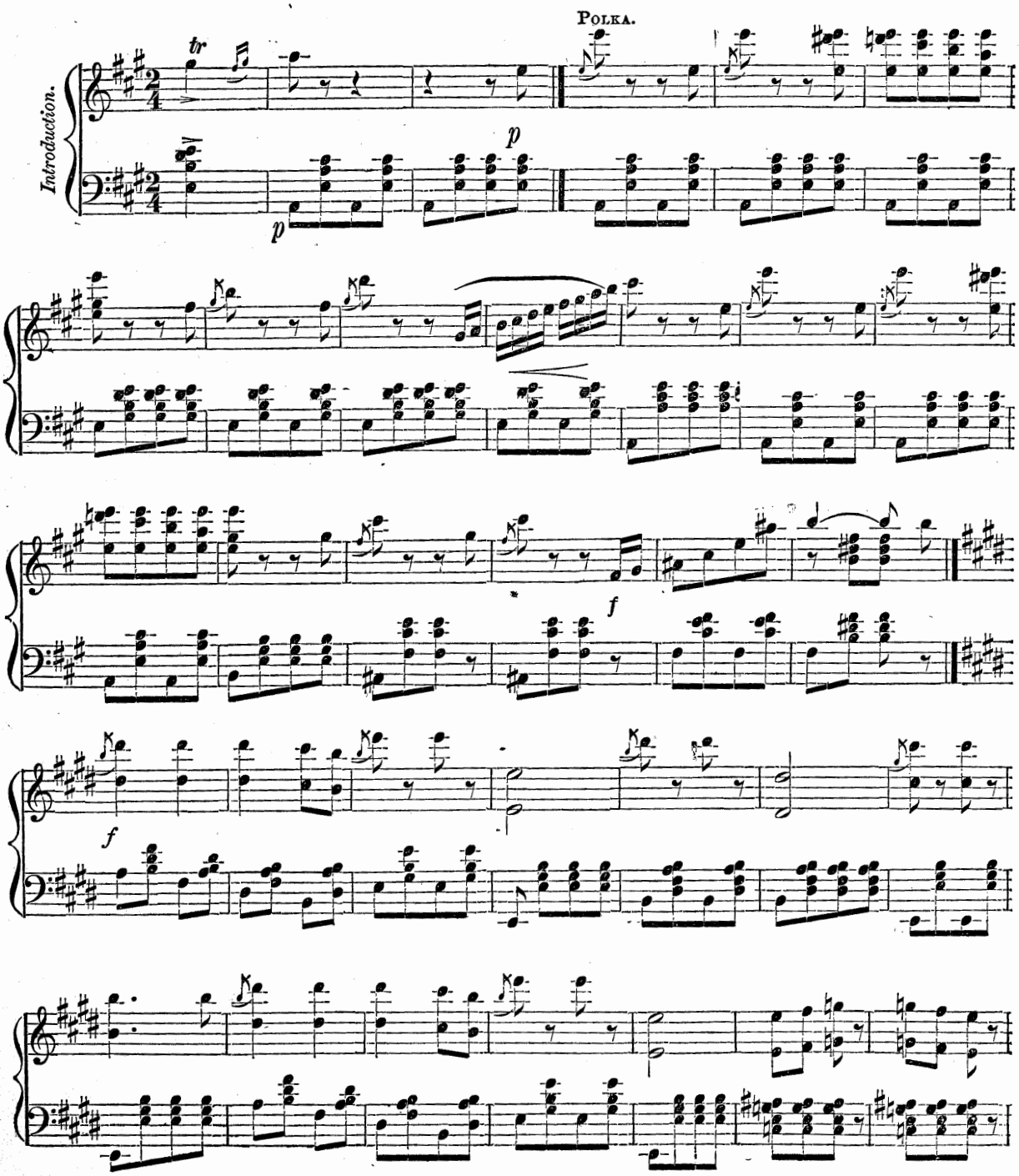

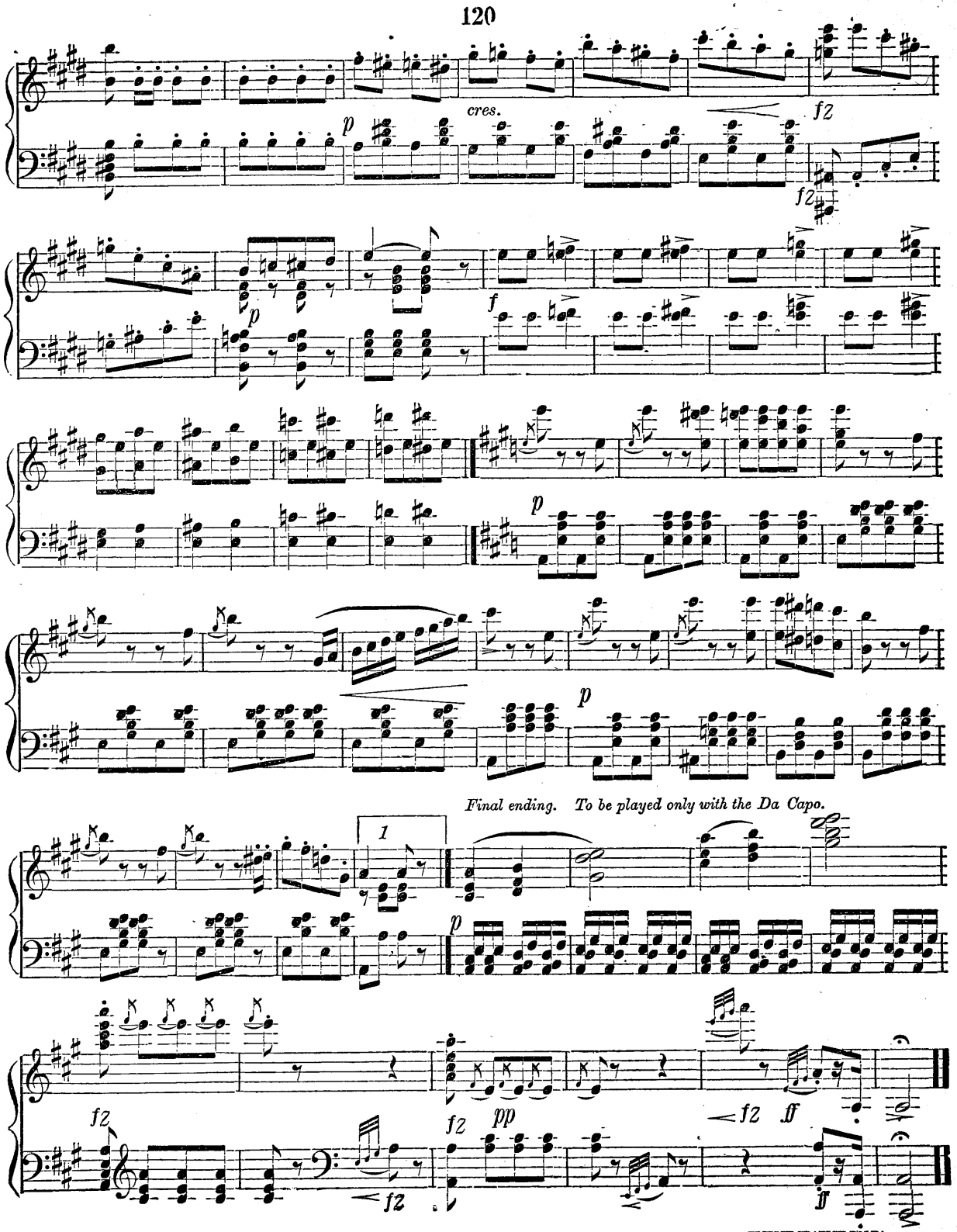
cres.
fz
p
fz
p
f
p
p
Final ending. To be played only with the Da Capo.
1
p
fz
fz
pp
fz
fz
ff
ff

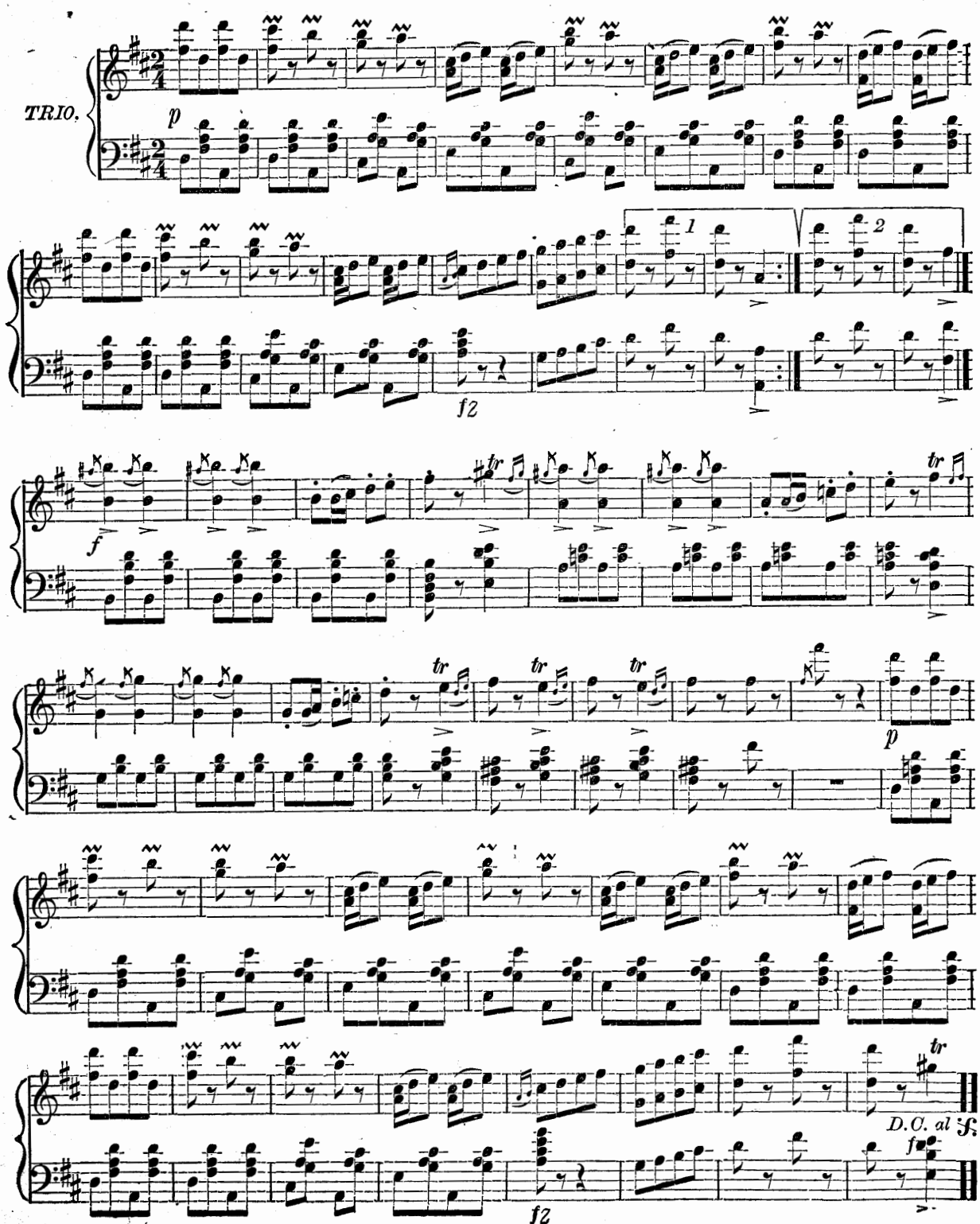
TRIO.
p
1
2
f2
f
tr
p
D.C. al
fz

# Orpheus Quadrilles.

Arranged by STRAUSS.

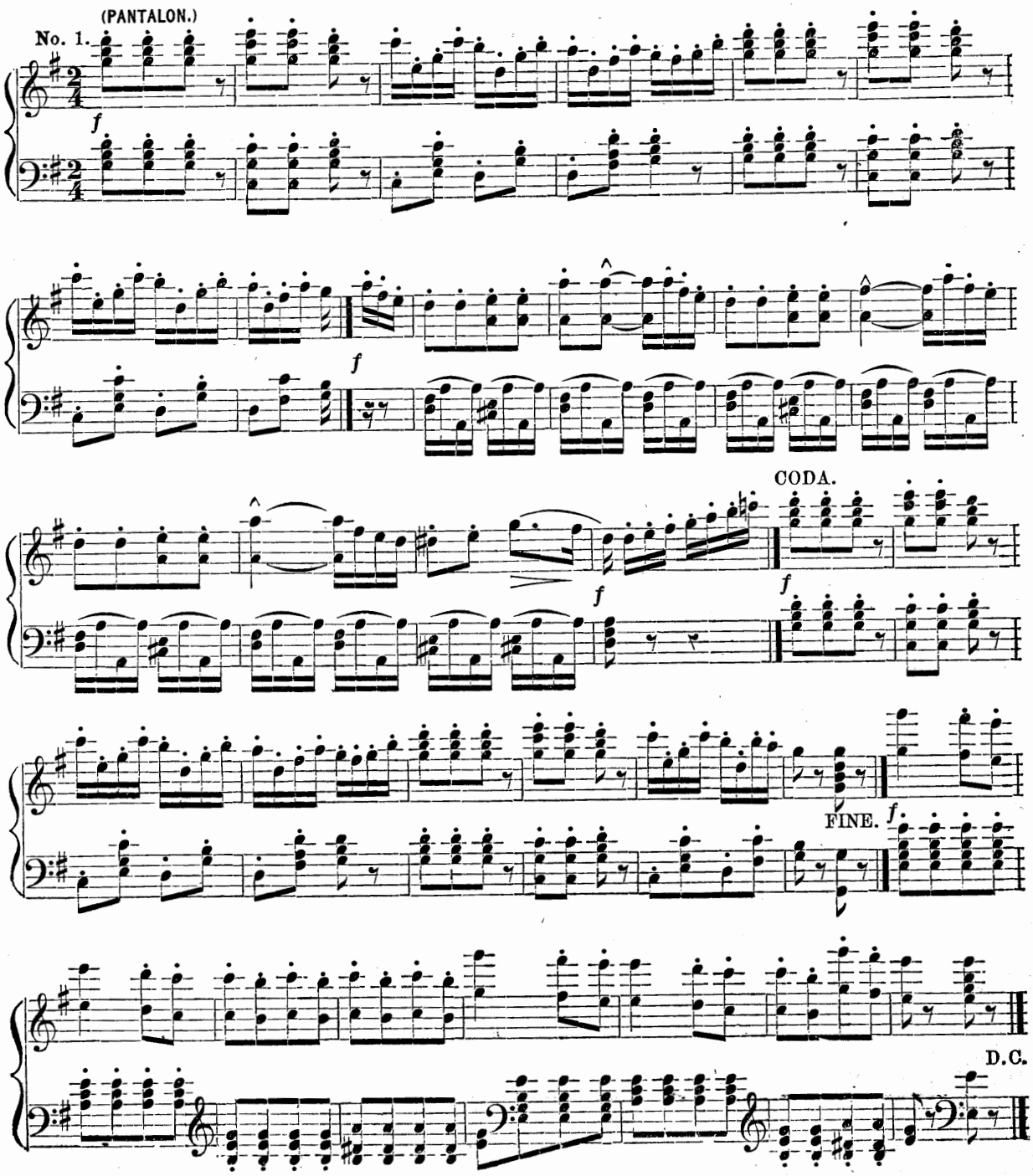

(ÉTÉ.)

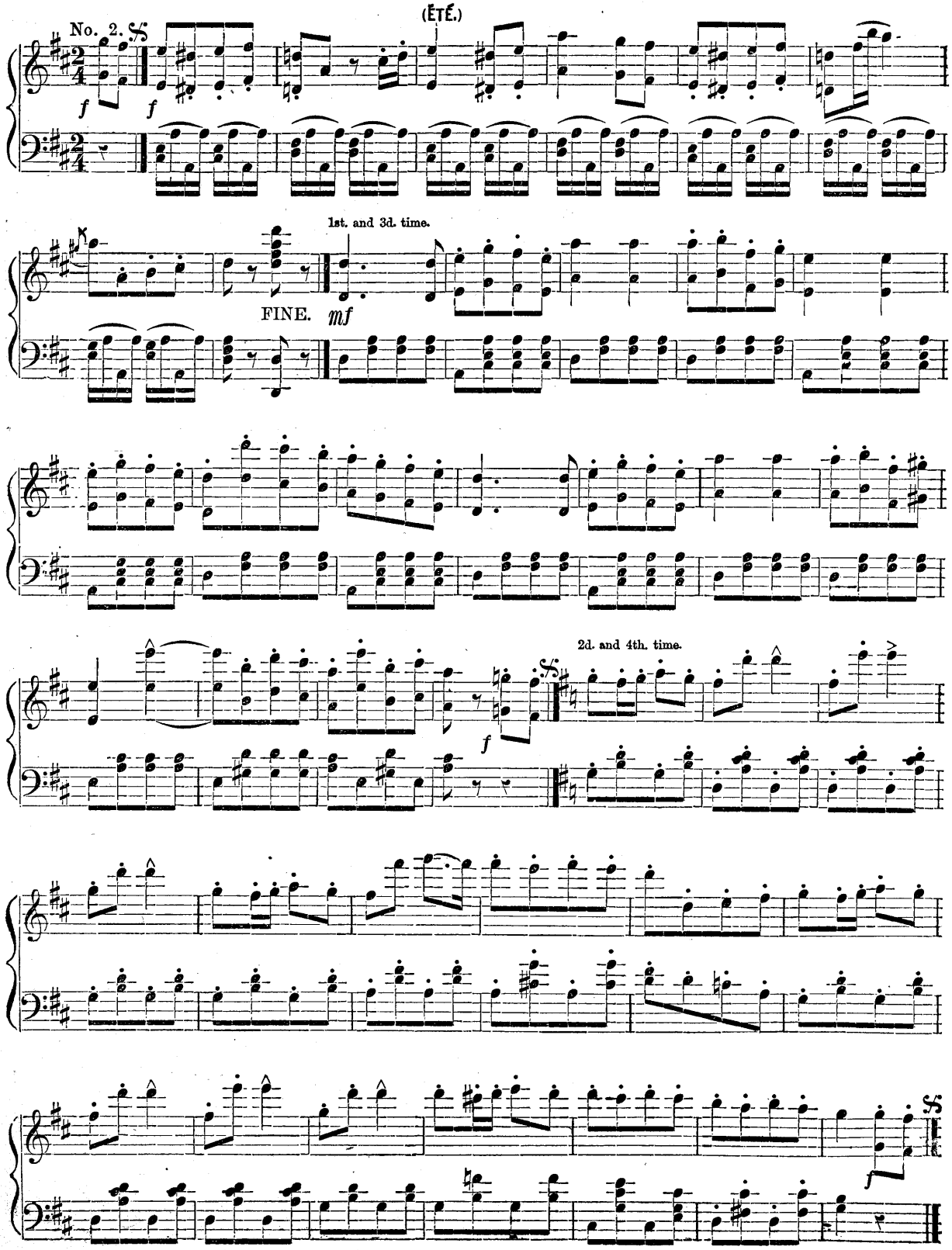

No. 3.

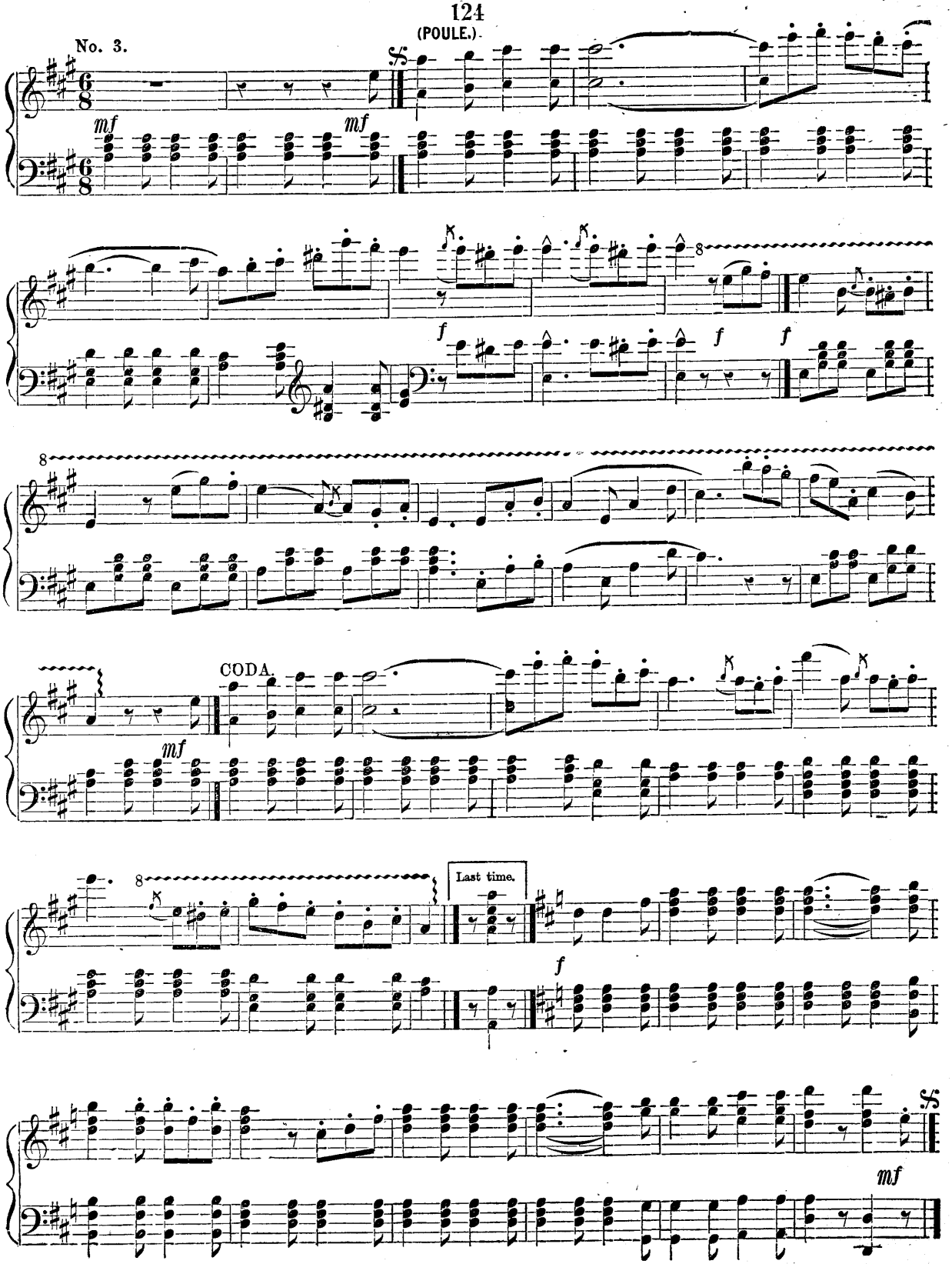

(PASTOURELLE.)

No. 4.

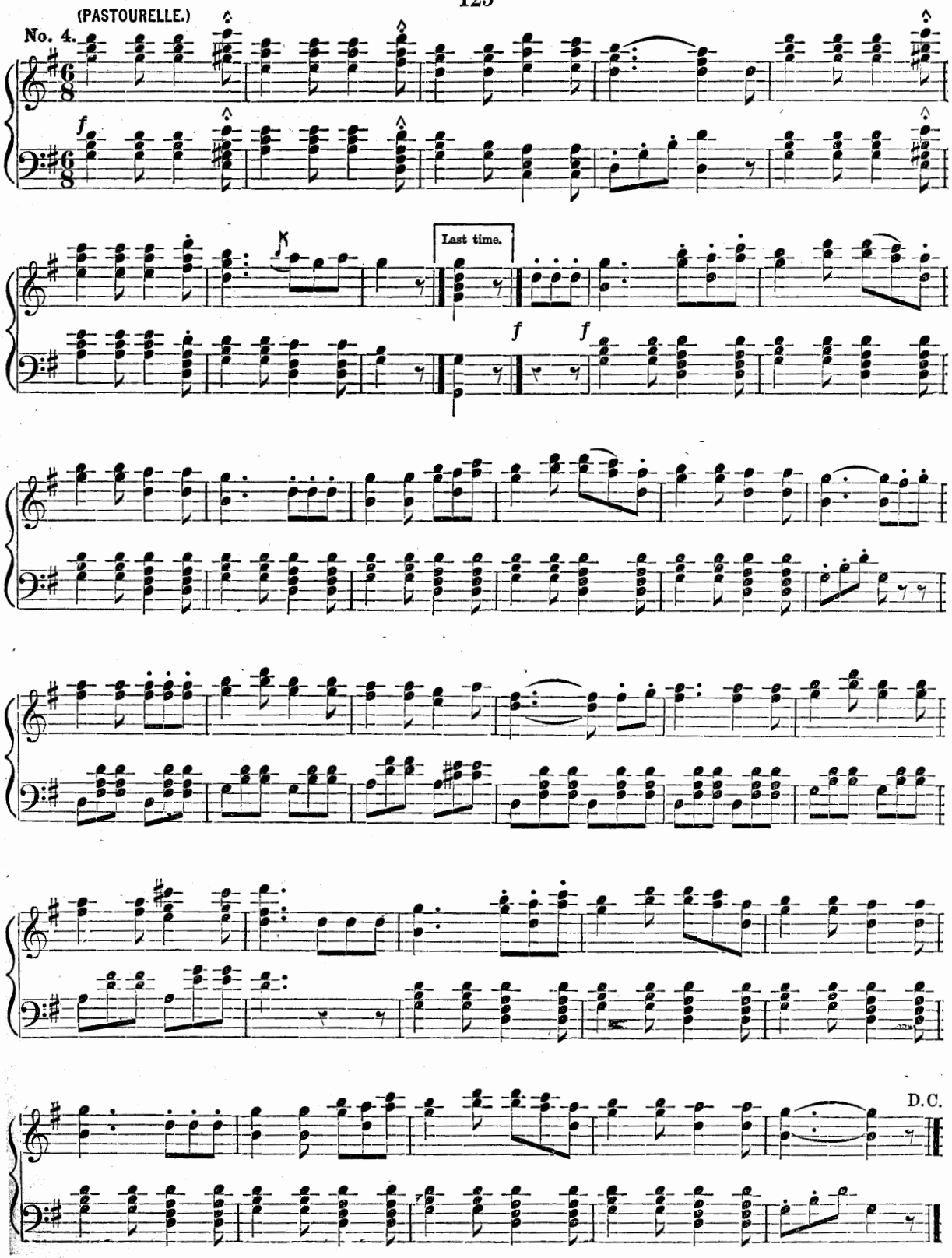

No. 5. (FINALE.)

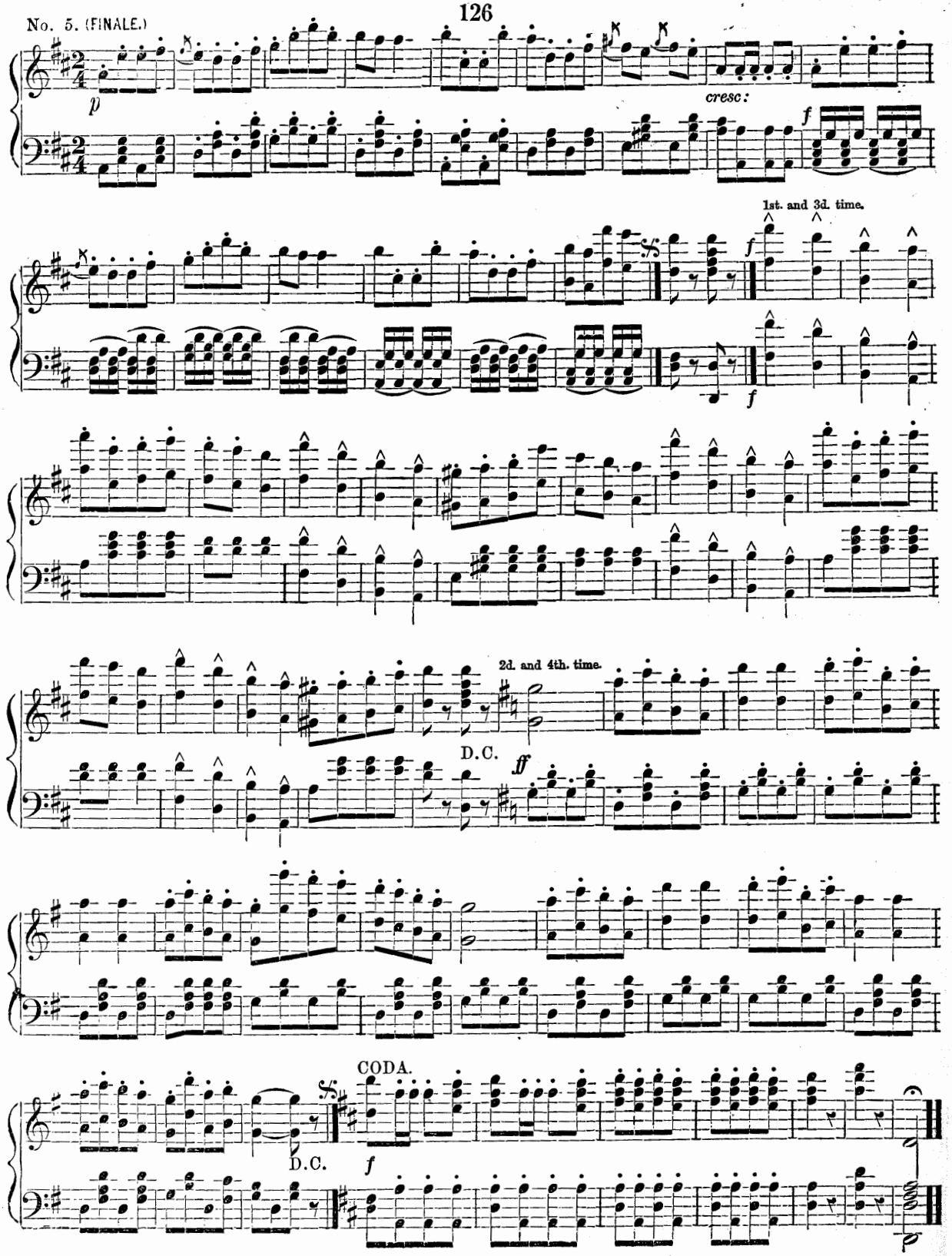

# THE PUBLISHER'S WALTZ.

JOHANN STRAUSS. Op. 321.

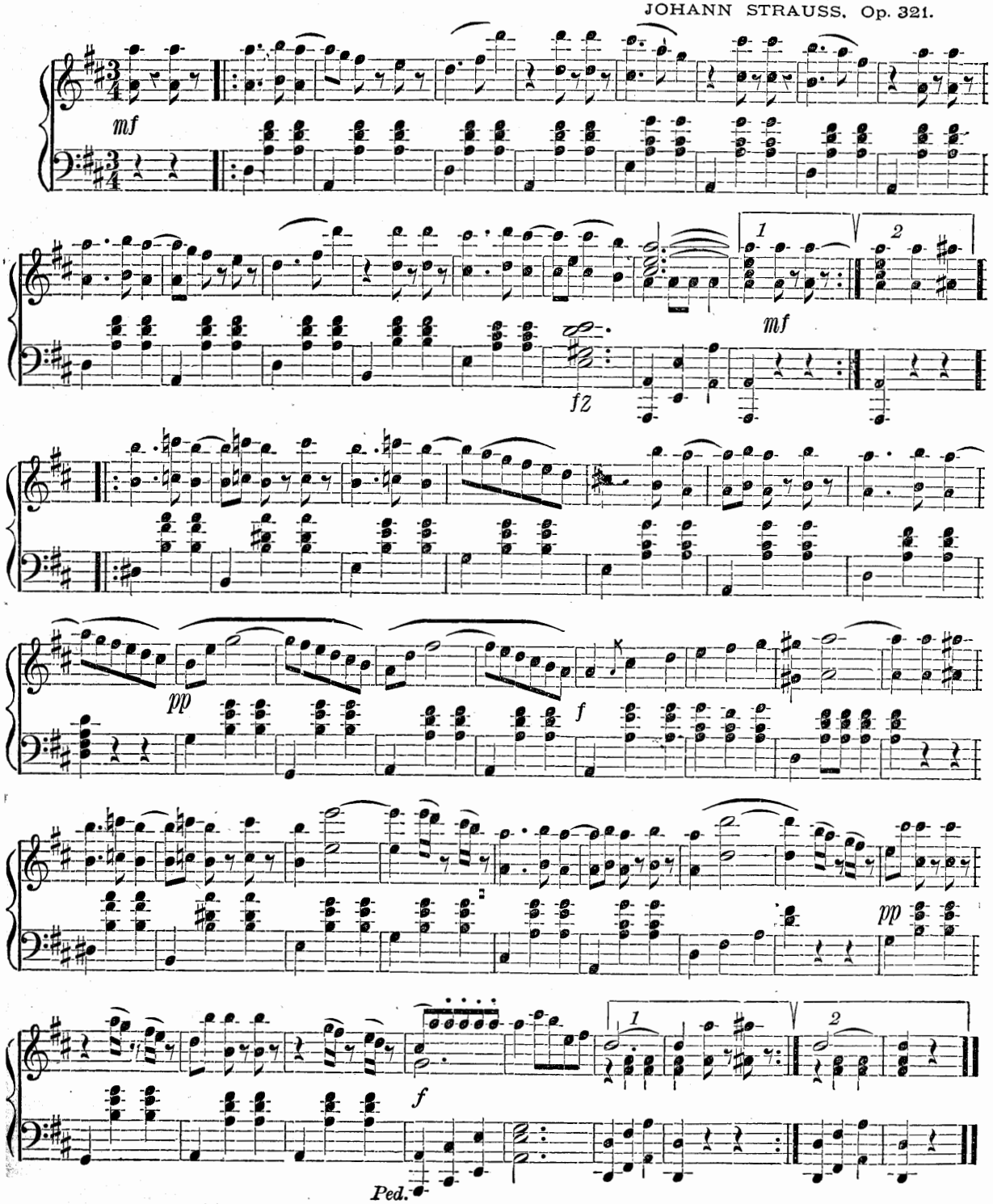

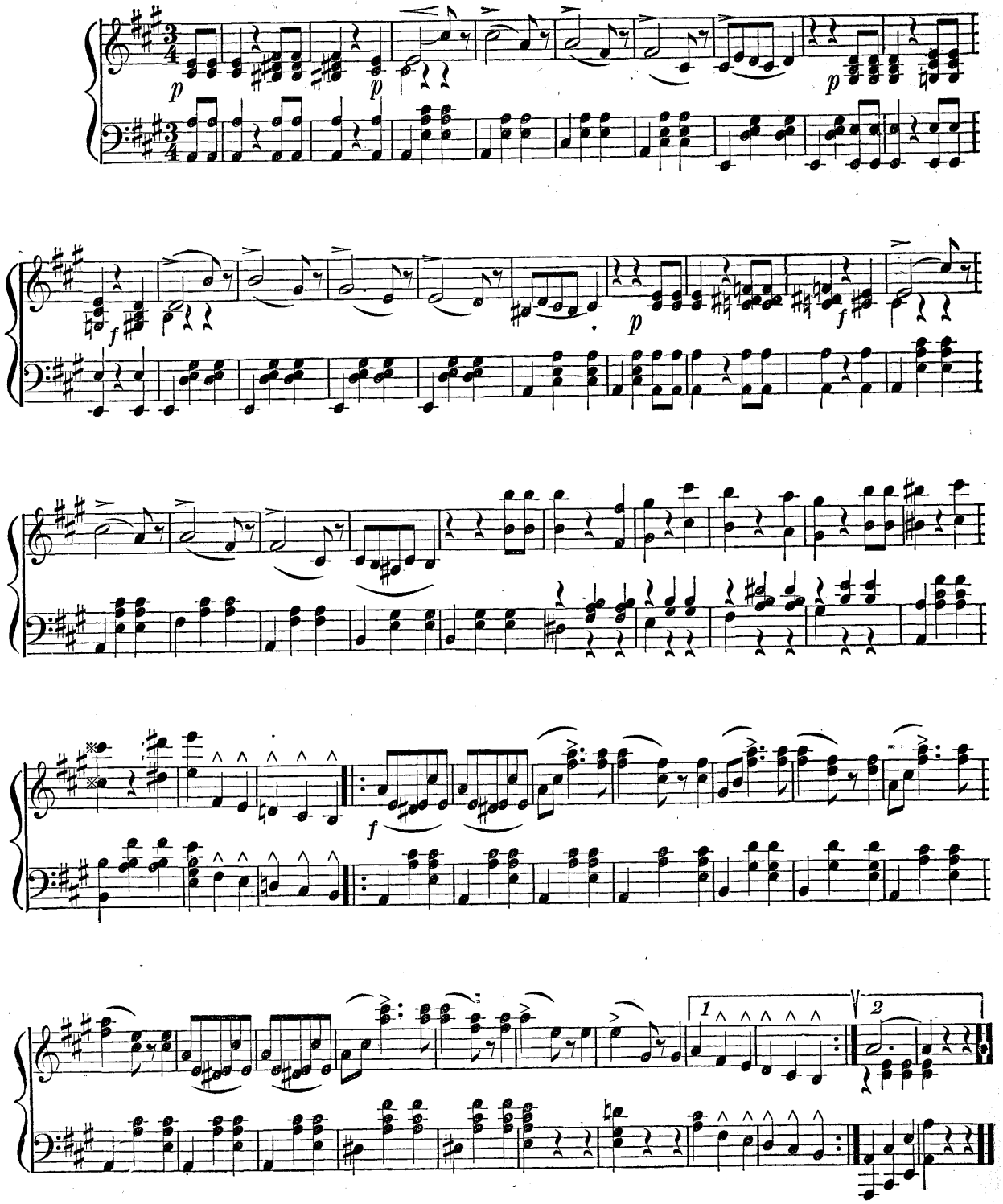
p
p
p
f
f
p
f
1
2

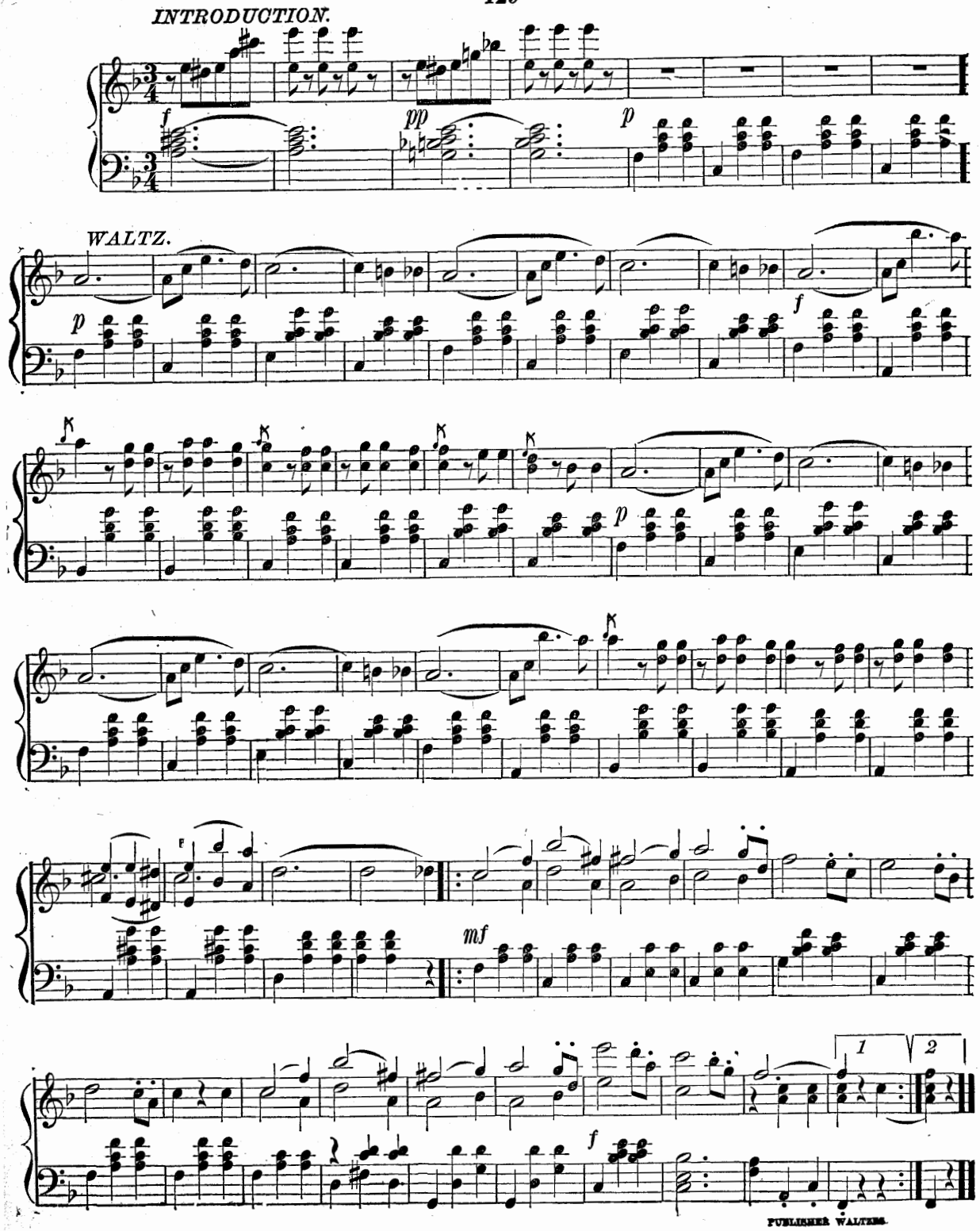
INTRODUCTION.
WALTZ.
PUBLISHER WALTERS.

# EDITORIAL (LEITARTIKEL) WALTZES.

JOHANN STRAUSS, Op. 273.

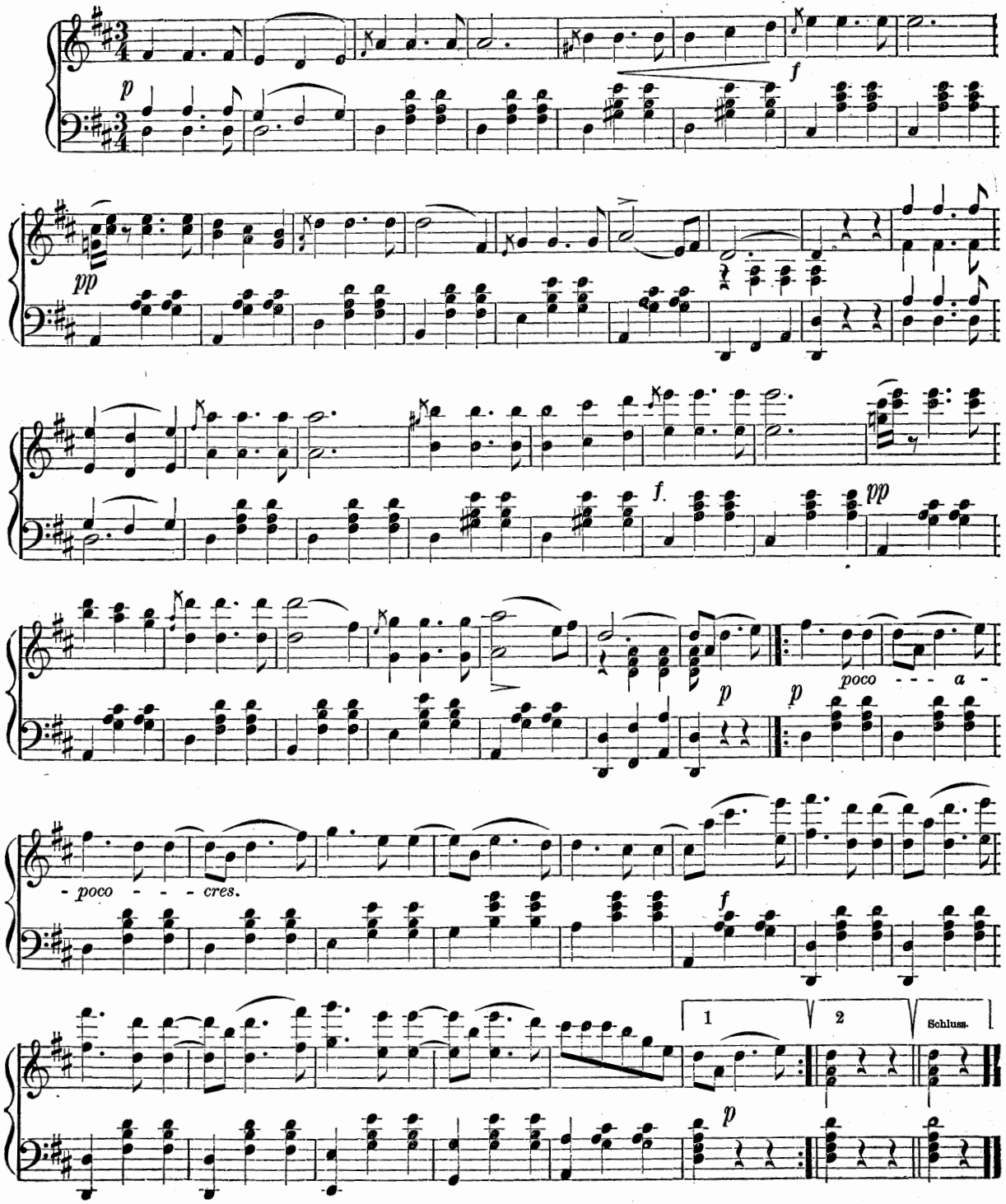

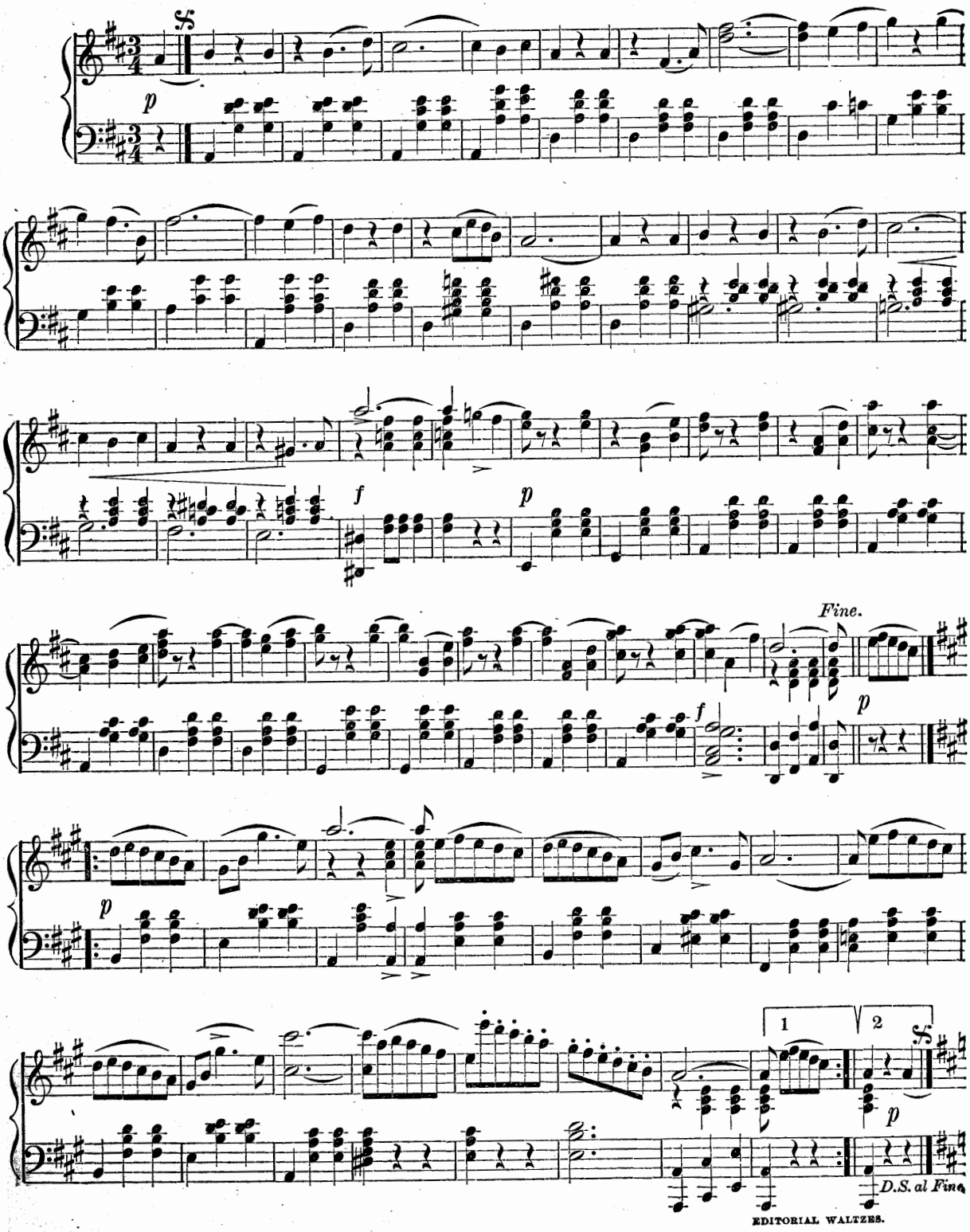
p
f
p
Fine.
f
p
p
1
2
D.S. al Fine

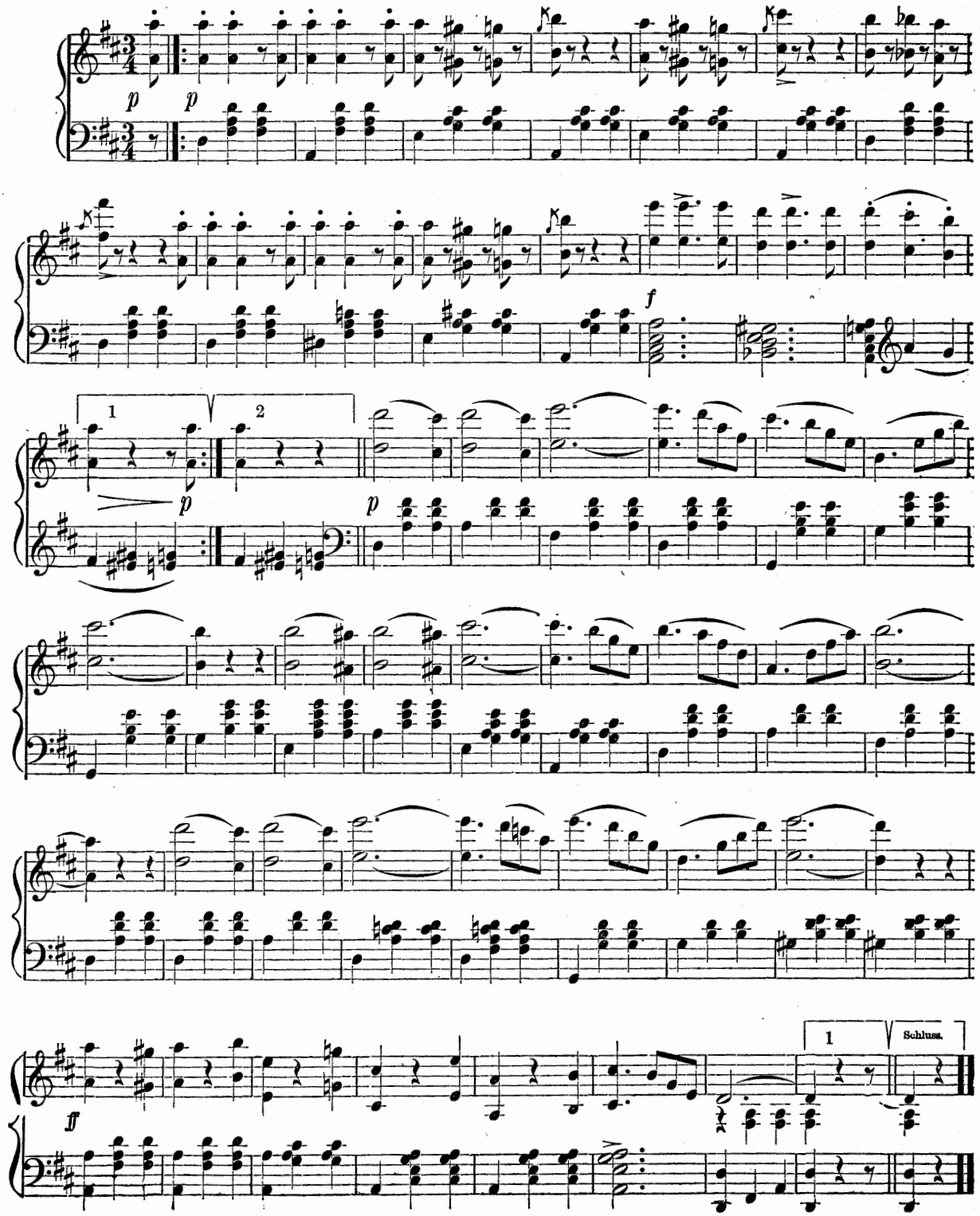
p
p
f
1
2
p
p
1
Schluss.
ff

# OSTRICH FEATHER GALOP.

STRAUSS.

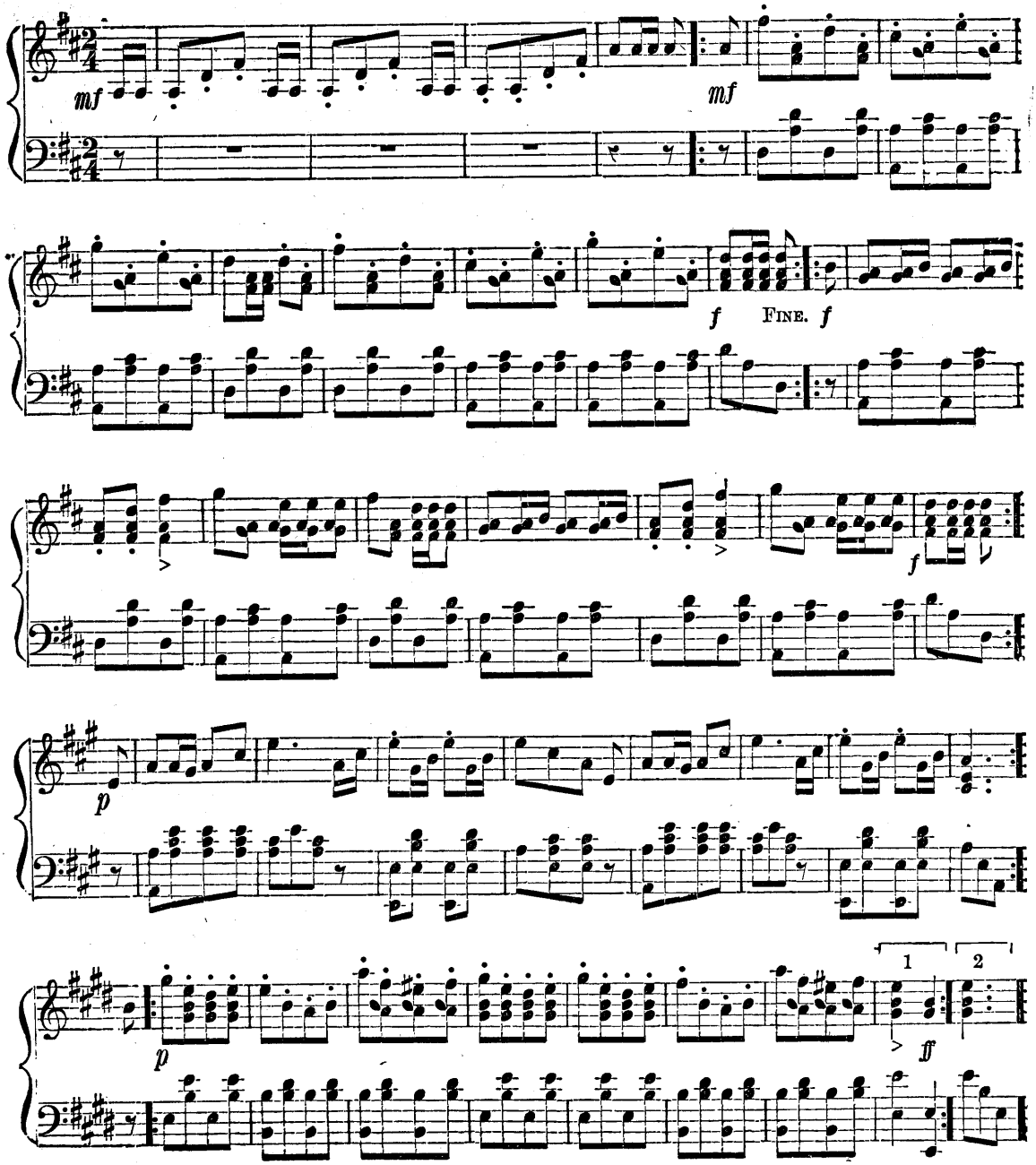

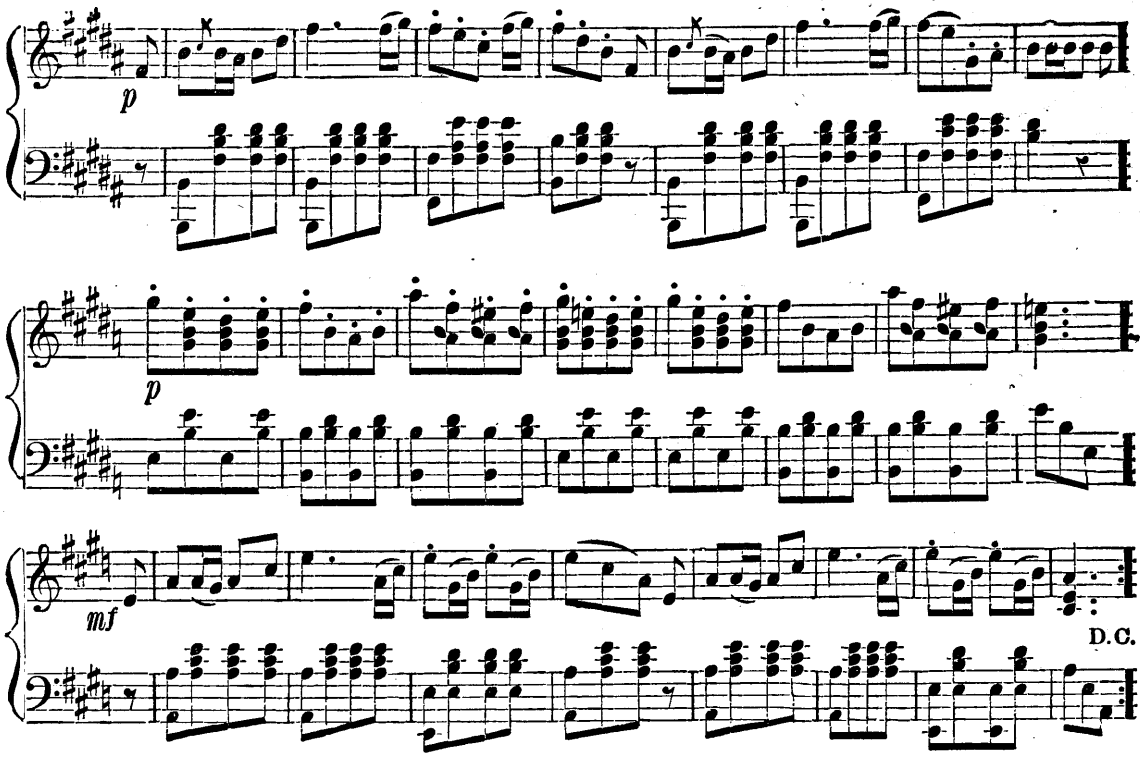


## ALICE POLKA.

STRAUSS.

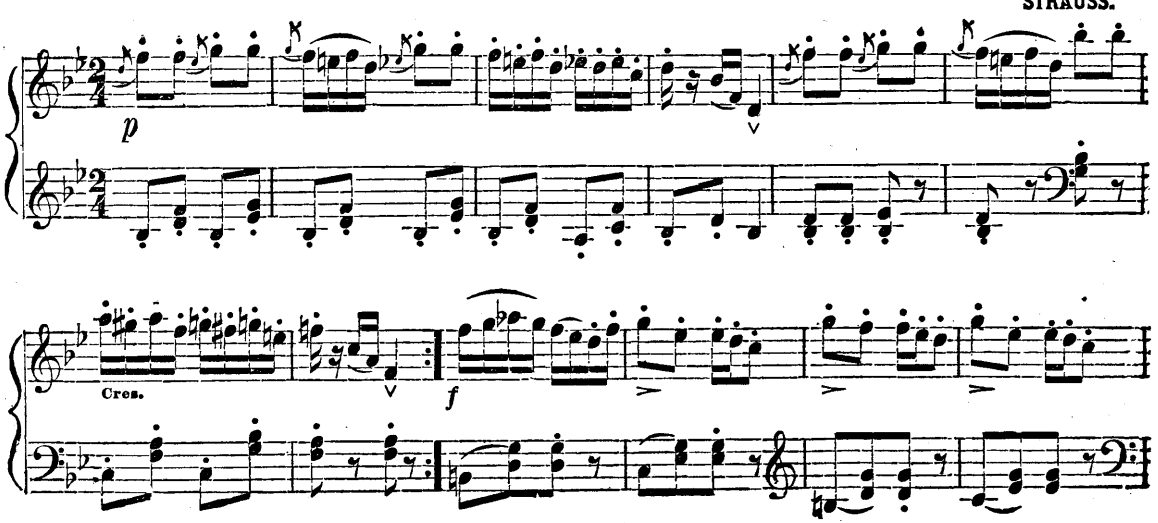

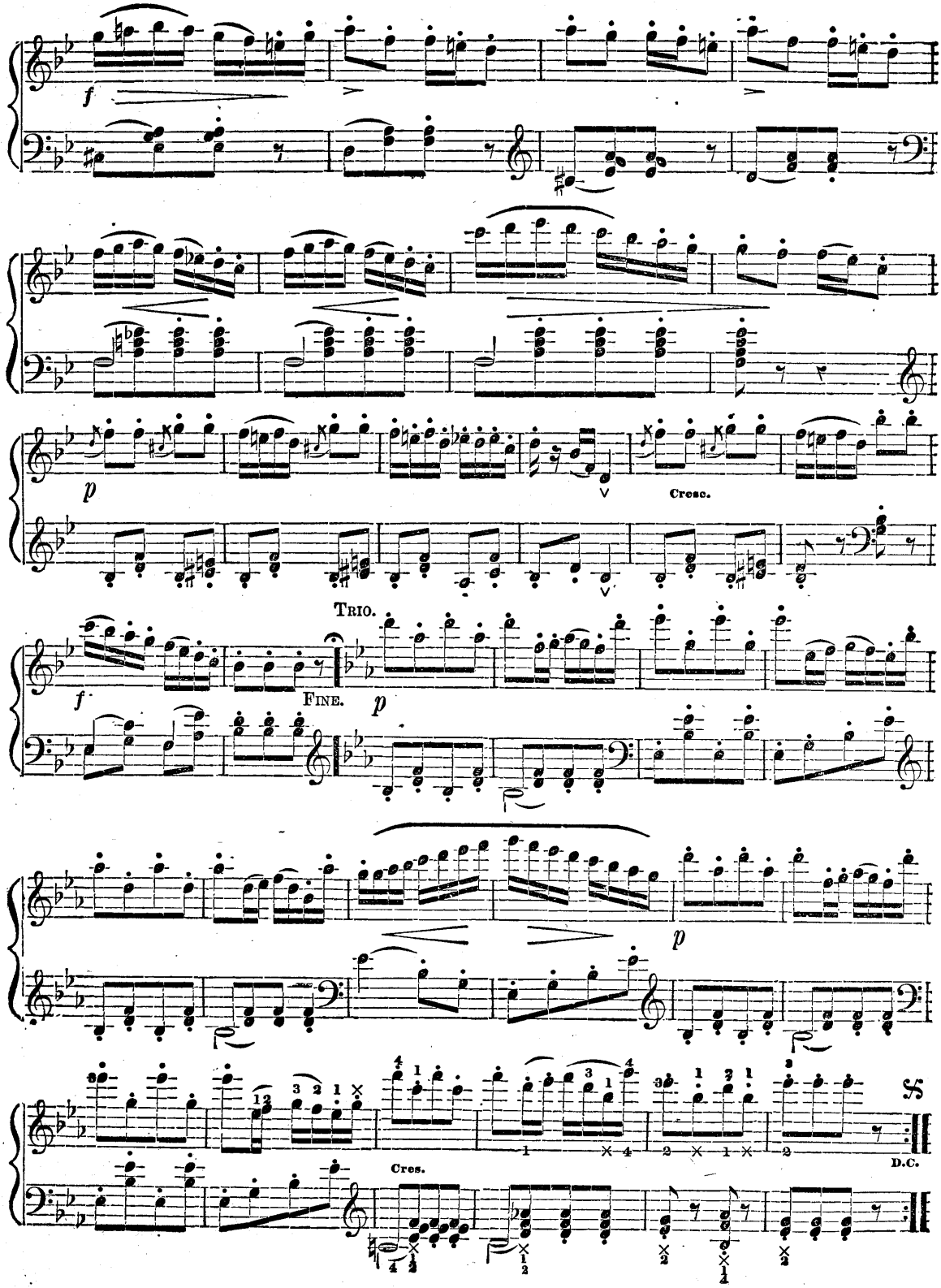
f
p
Cresc.
TRIO.
f
FINE.
p
p
Cres.
D.C.

# CONSORTIEN WALTZ.

JOSEF STRAUSS. Op. 260.

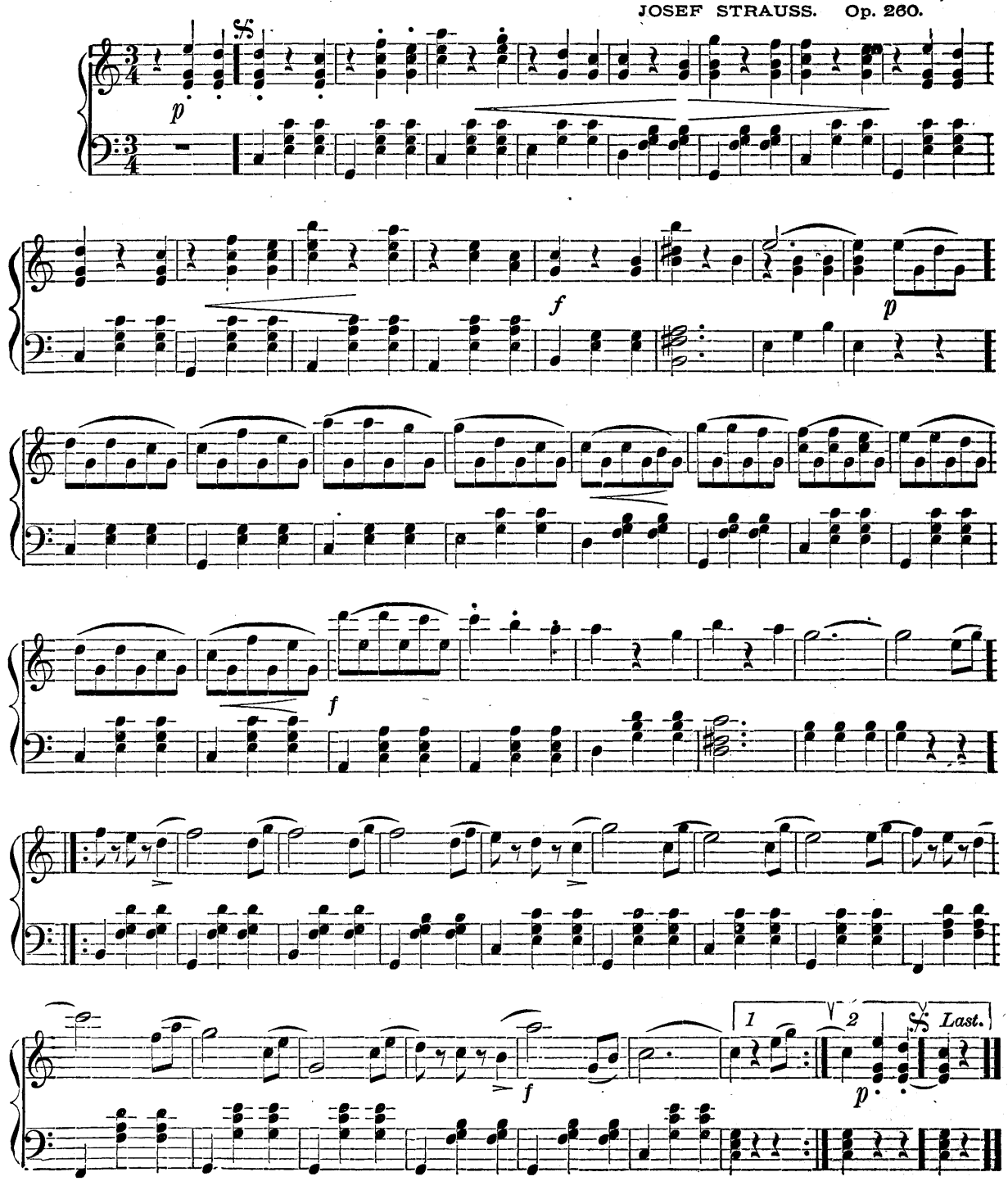

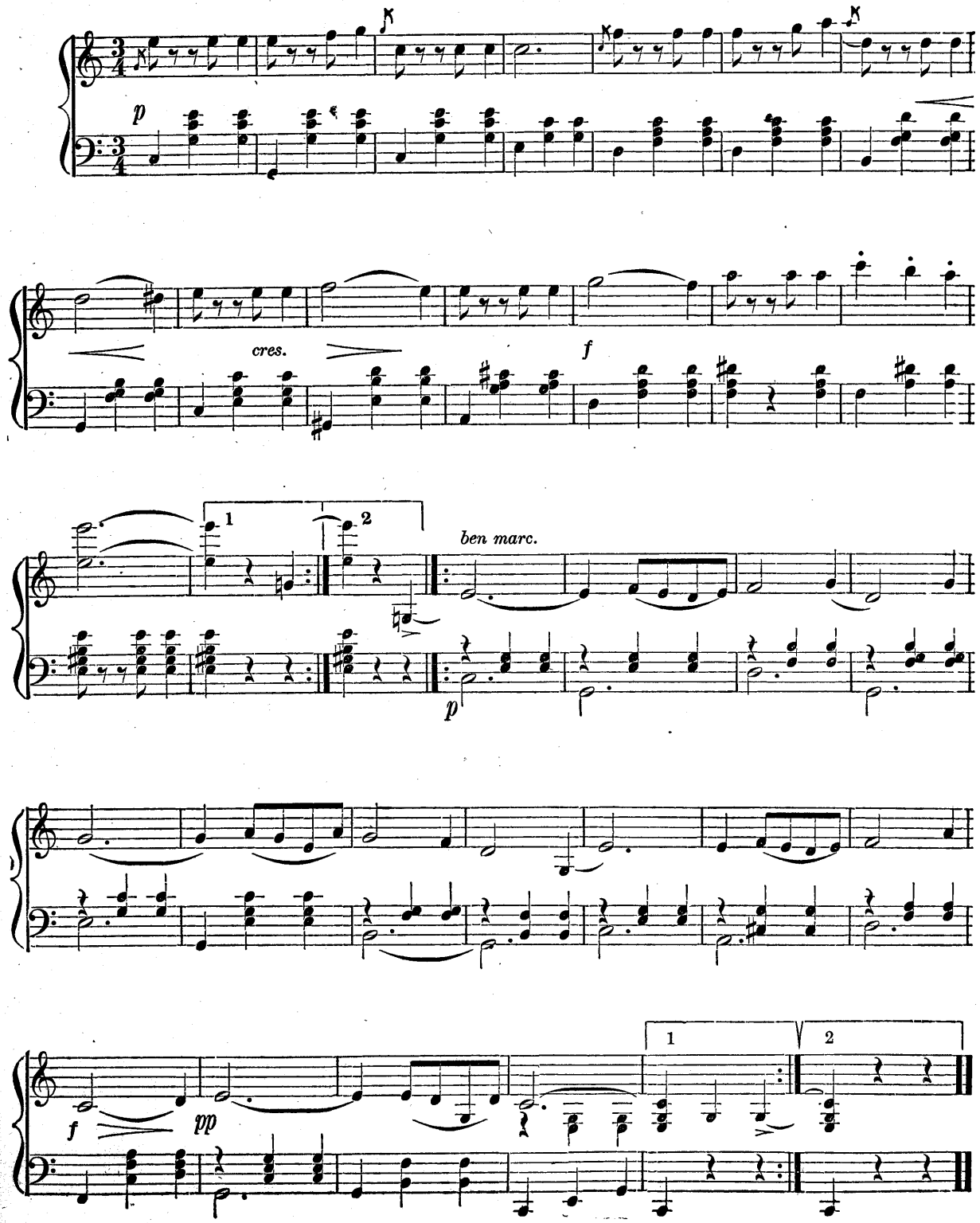
p
cres.
f
1
2
ben marc.
p
f
pp
1
2

# ONE HEART, ONE SOUL. POLKA MAZURKA.

JOHANN STRAUSS. Op. 323.

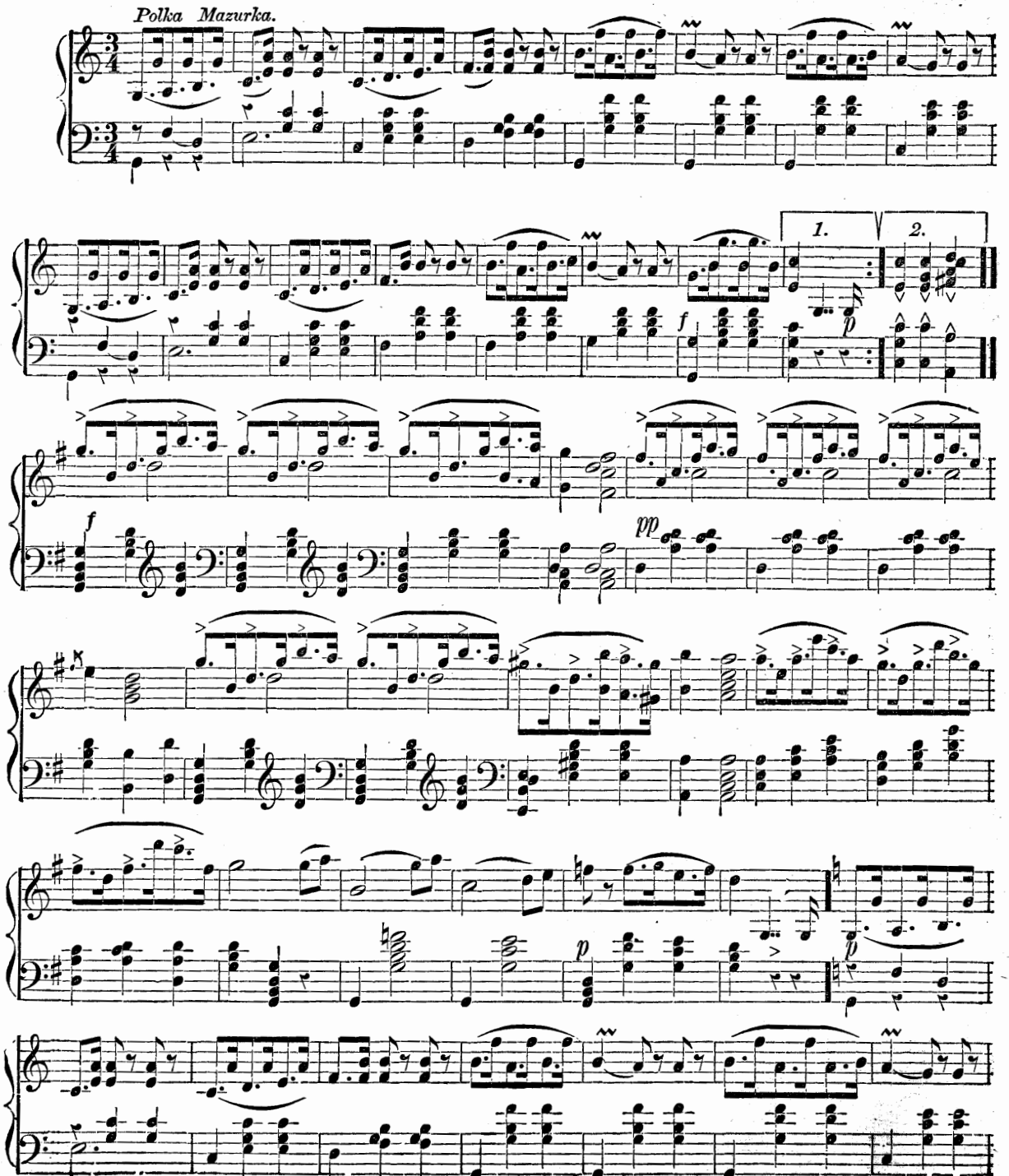

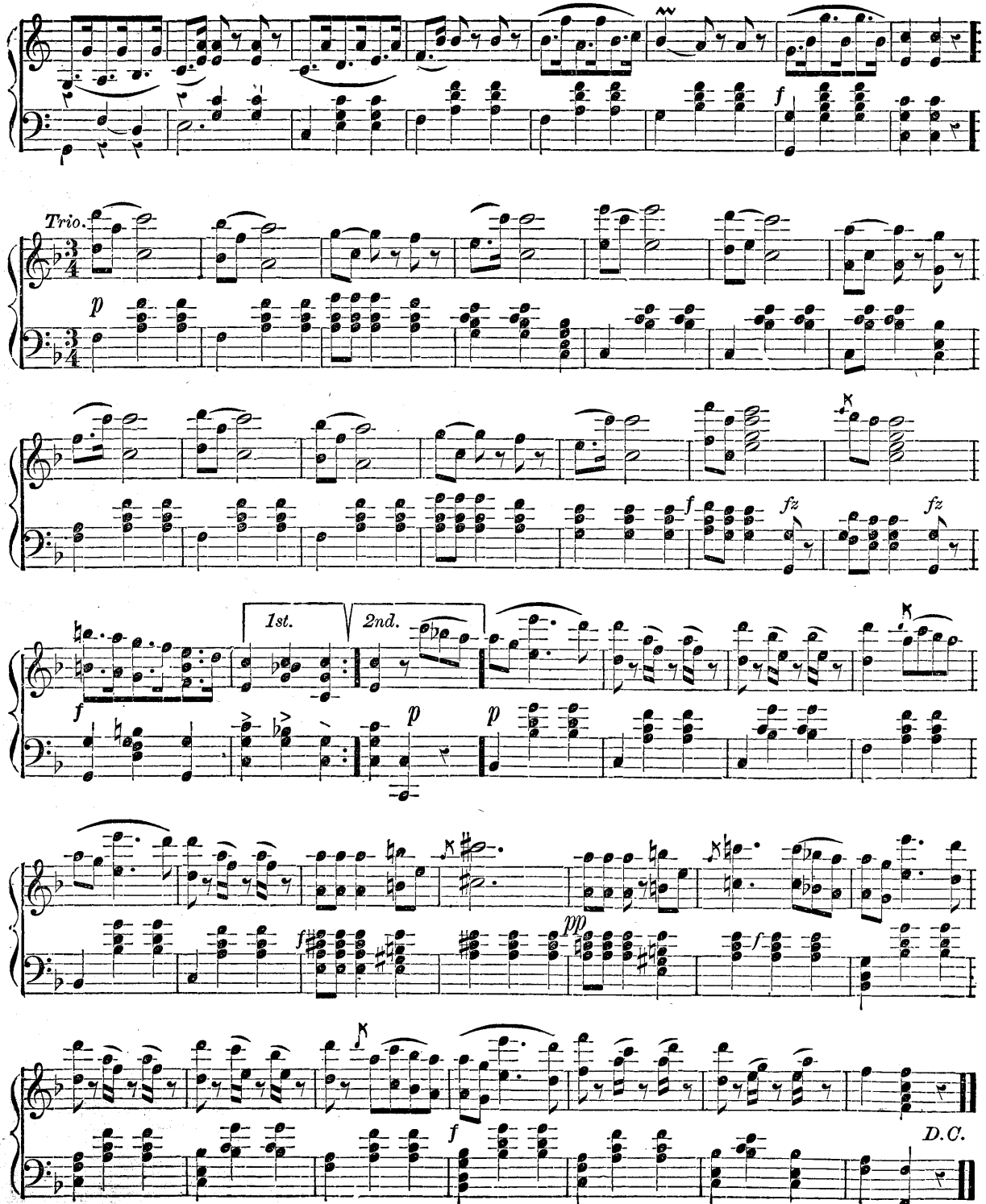
Trio.
1st.
2nd.
D.C.

# FAIRY STORIES WALTZES.

## (FEN-MARCHEN.)

JOHANN STRAUSS, Op. 312.

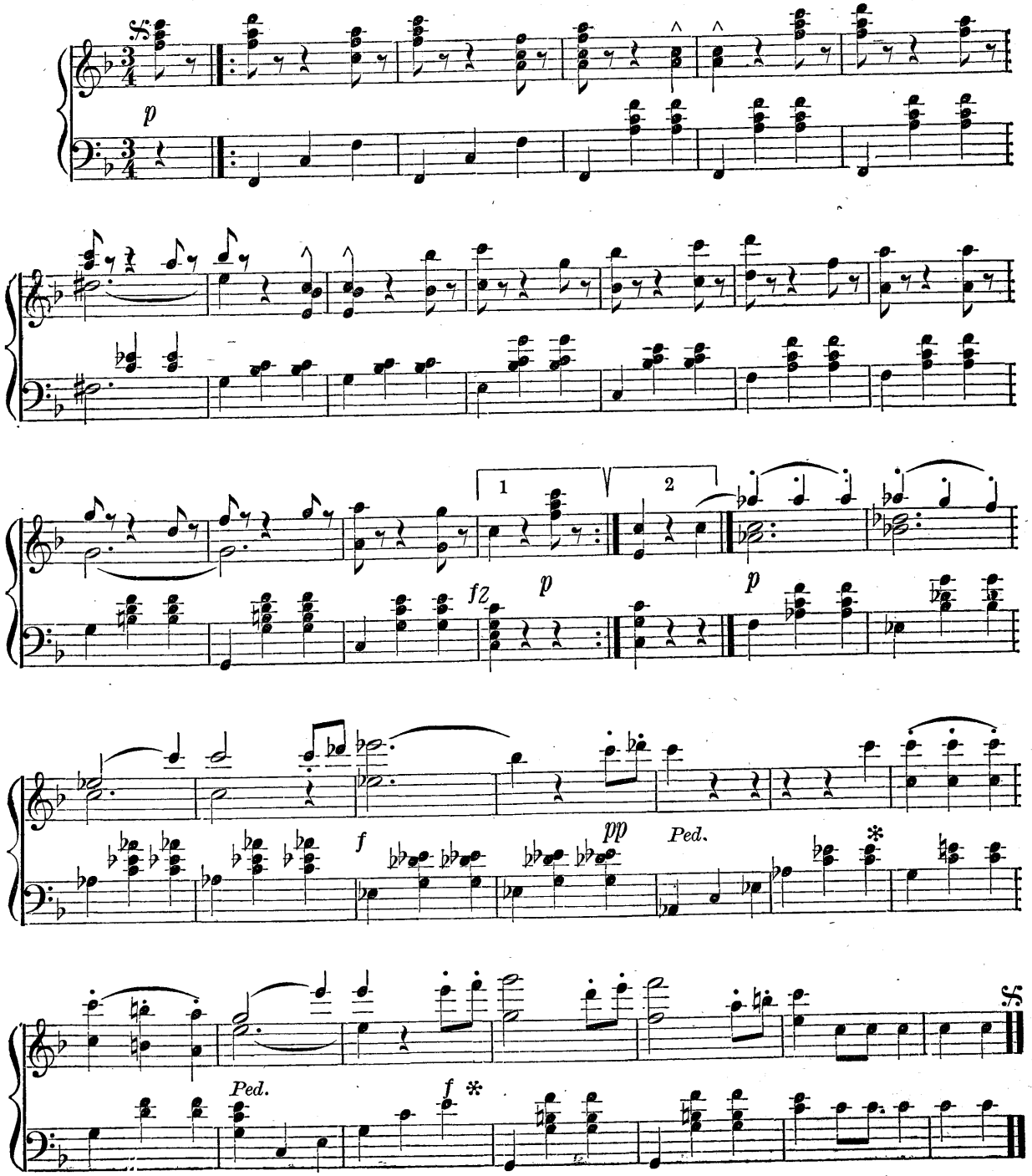

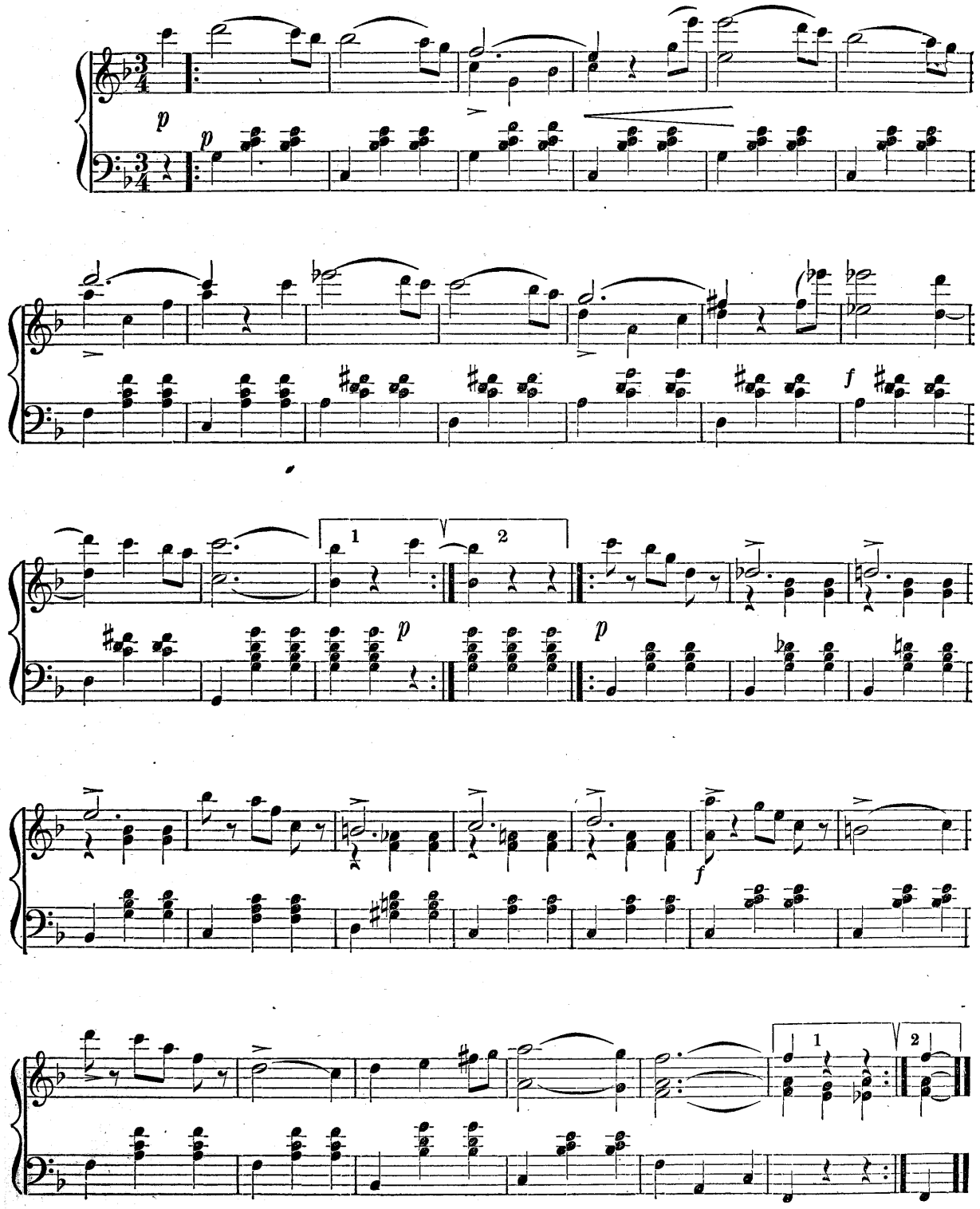
p
p
f
1
2
p
p
f

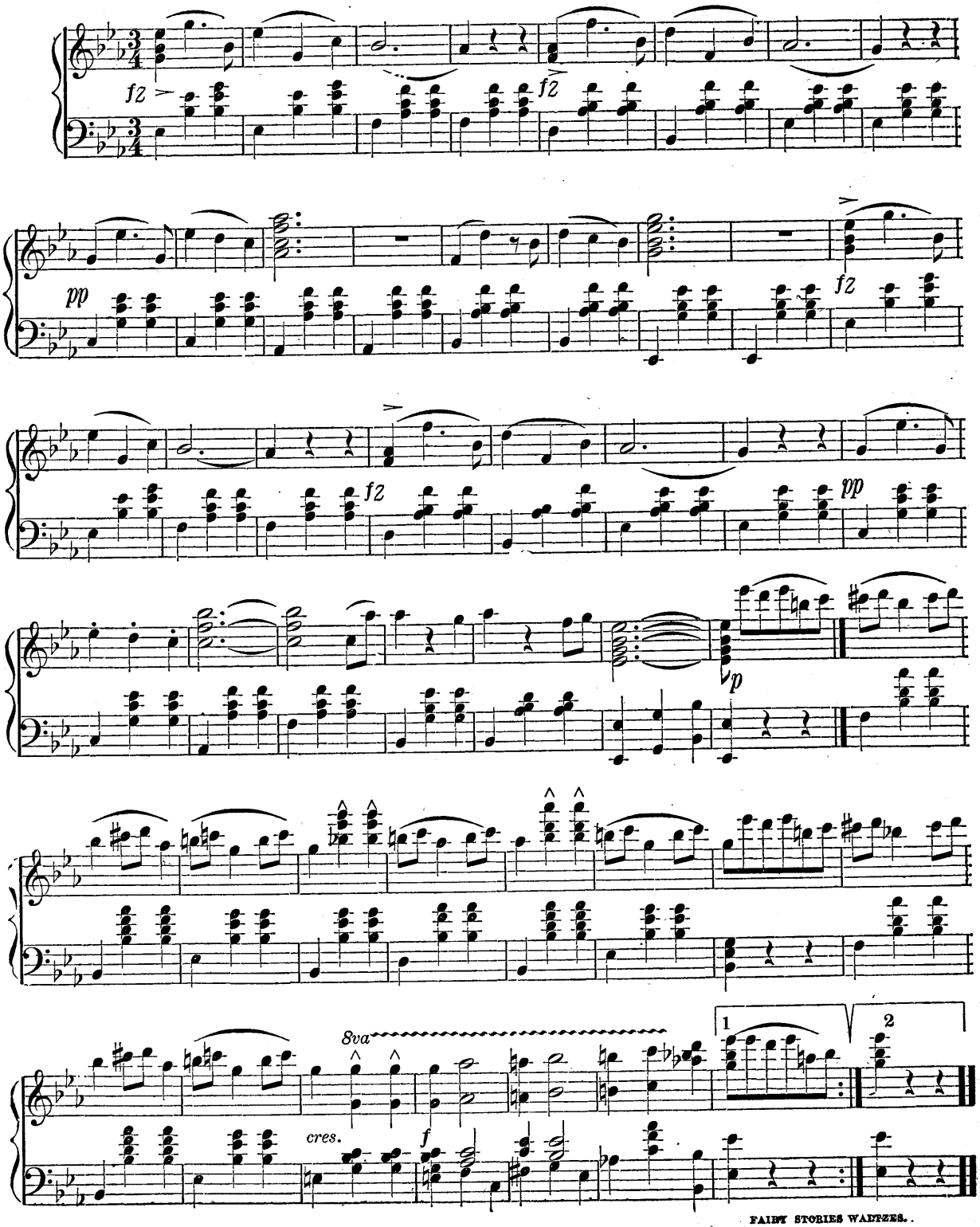
fz
fz
pp
fz
fz
pp
p
8va
cres.
f
1
2

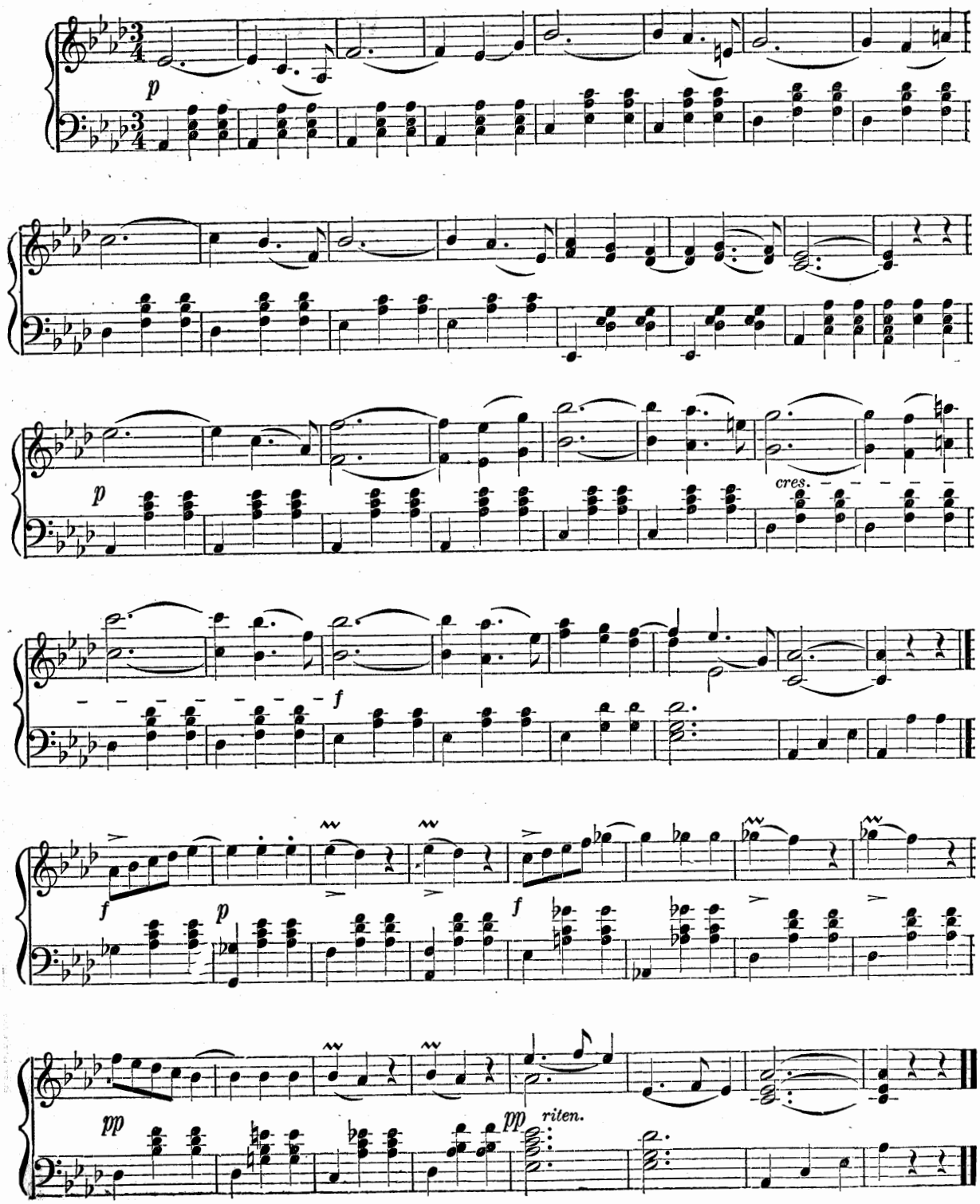
p
cres.
f
f
p
f
pp
pp
riten.

# IMMER HEITERER WALTZES.

JOHANN STRAUSS.

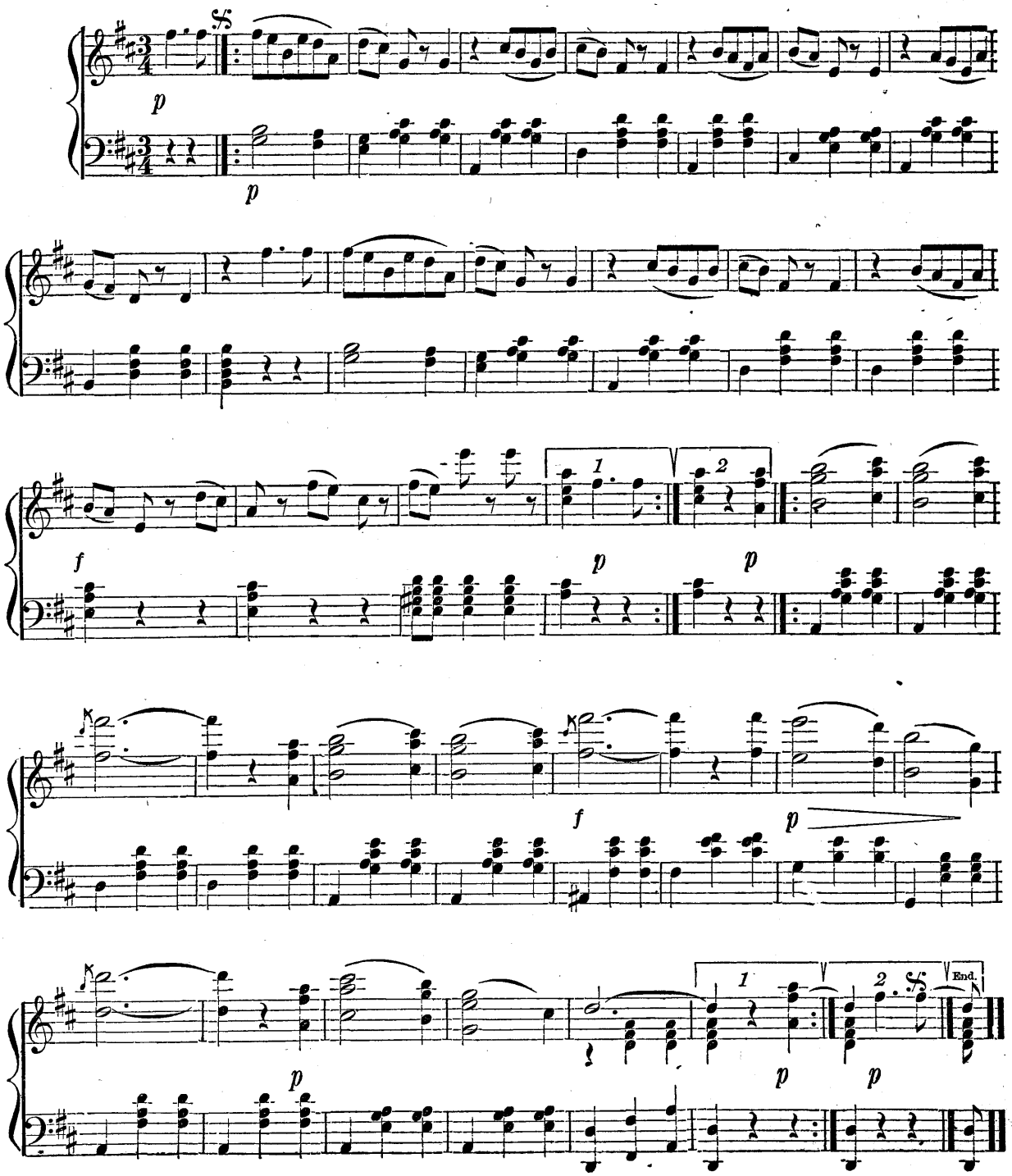

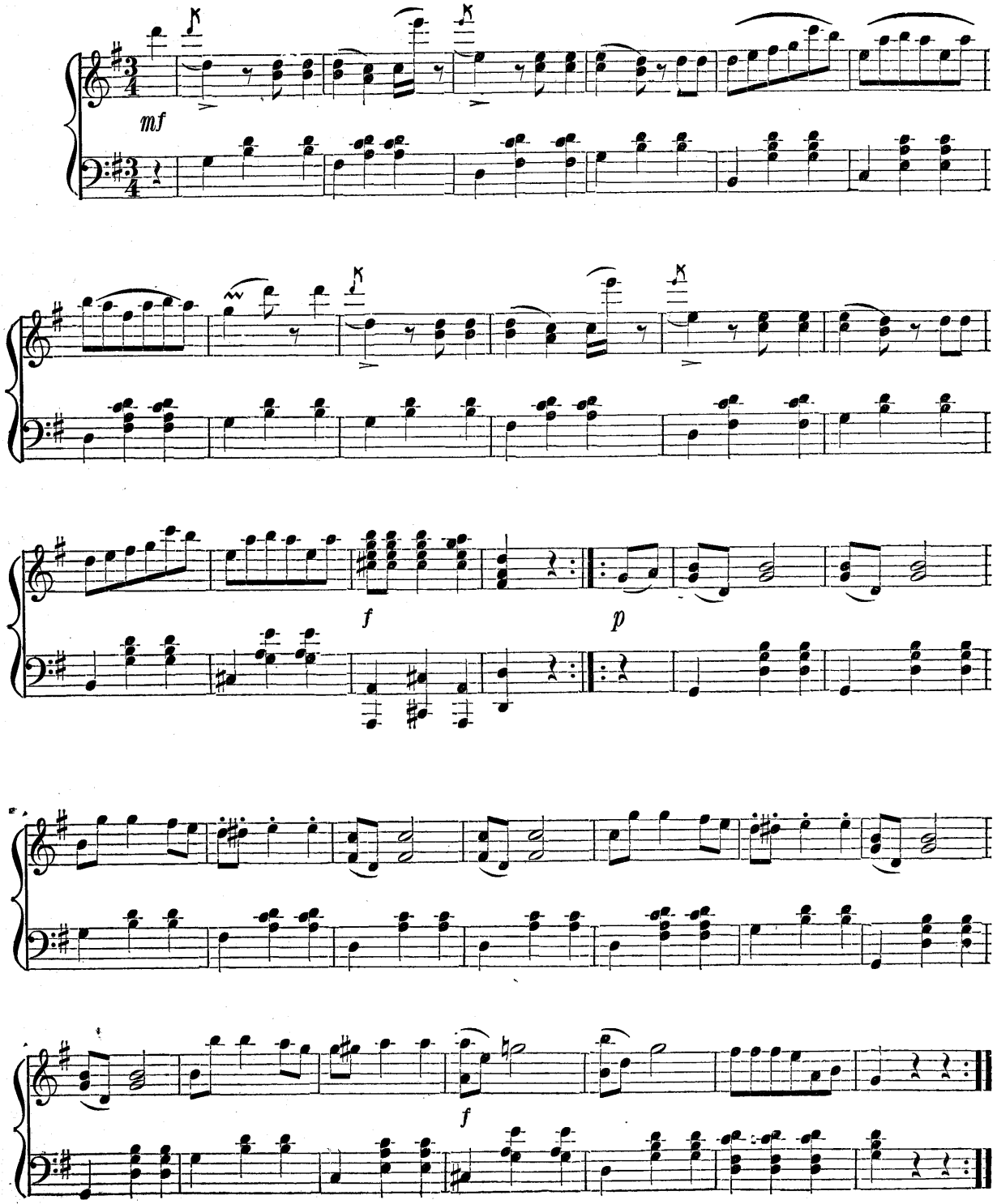
mf
f
p
f

# HARMONY OF THE SPHERES WALTZES.

JOSEF STRAUSS.

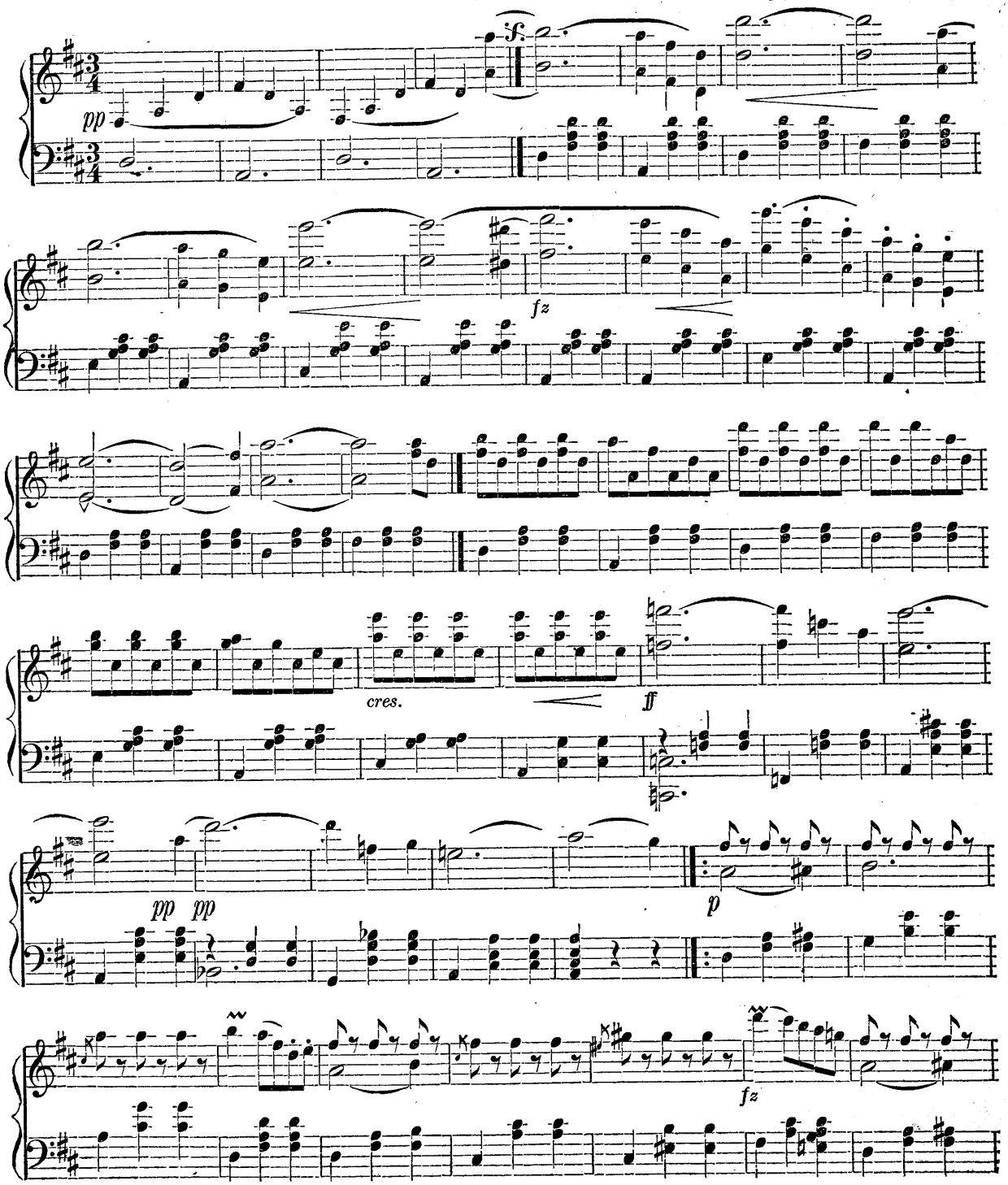

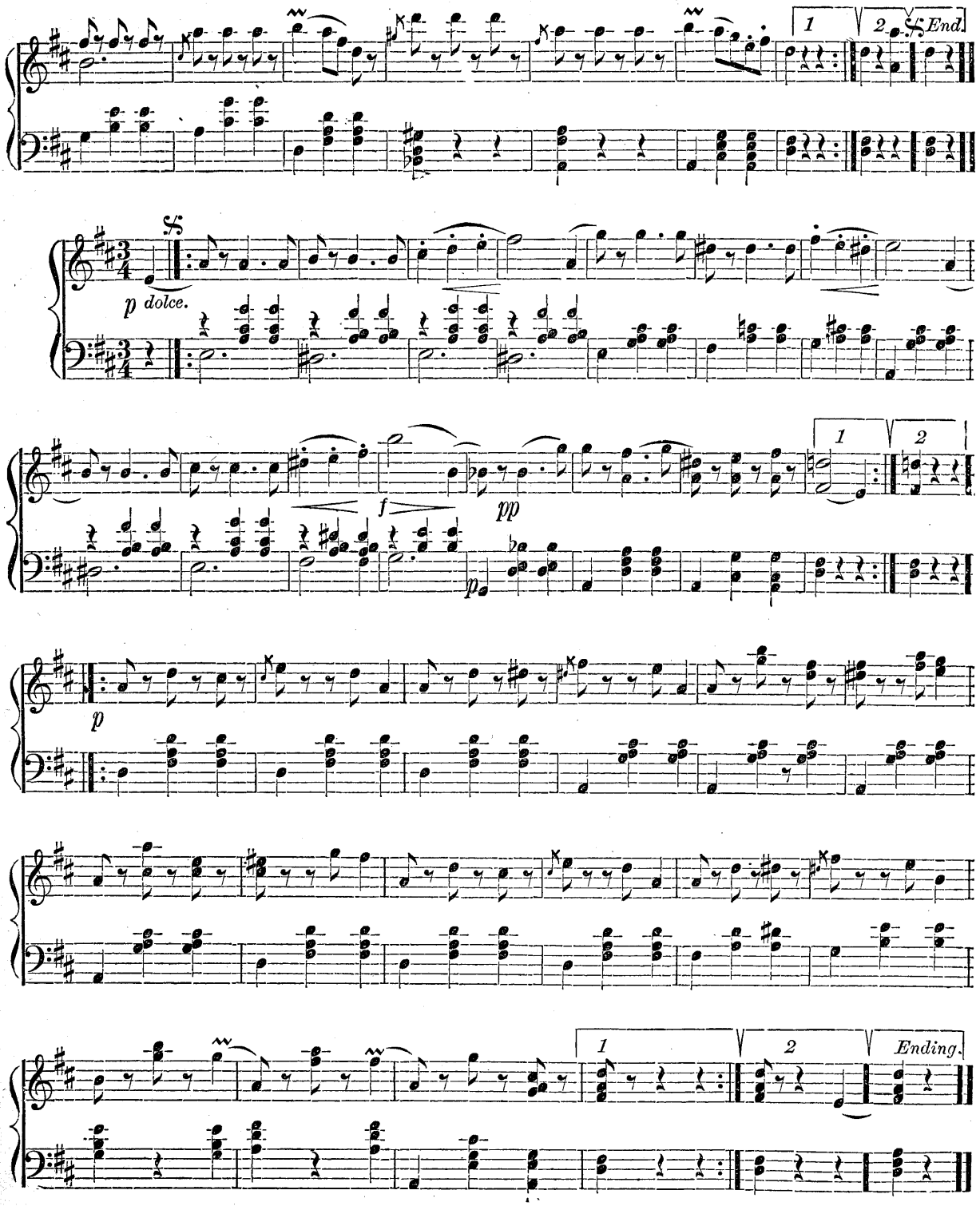
1
2
End.
p dolce.
f
pp
p
Ending.

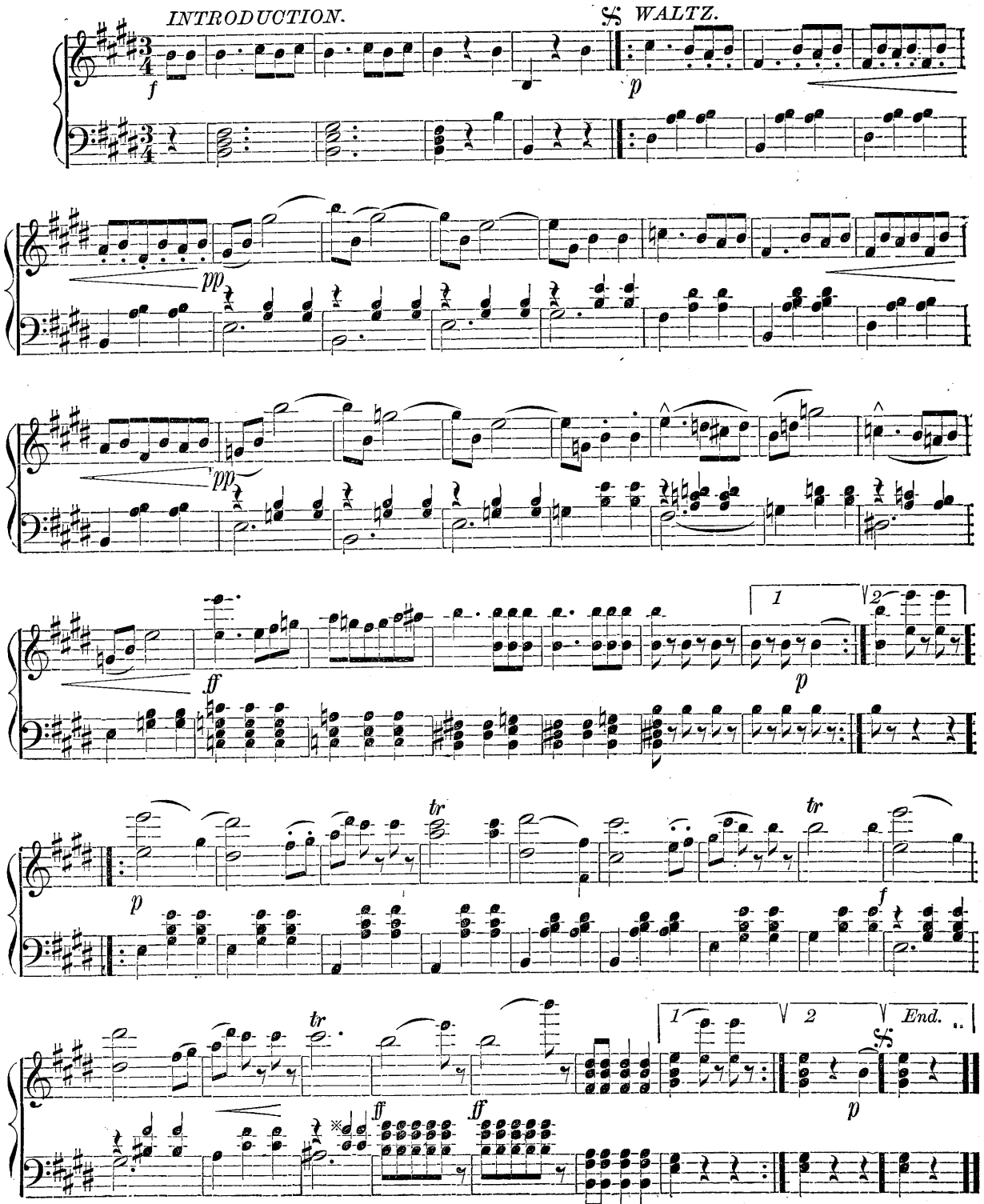
INTRODUCTION.
WALTZ.
f
p
pp
pp
ff
1
2
p
tr
tr
p
f
tr
1
2
End.
ff
ff
p

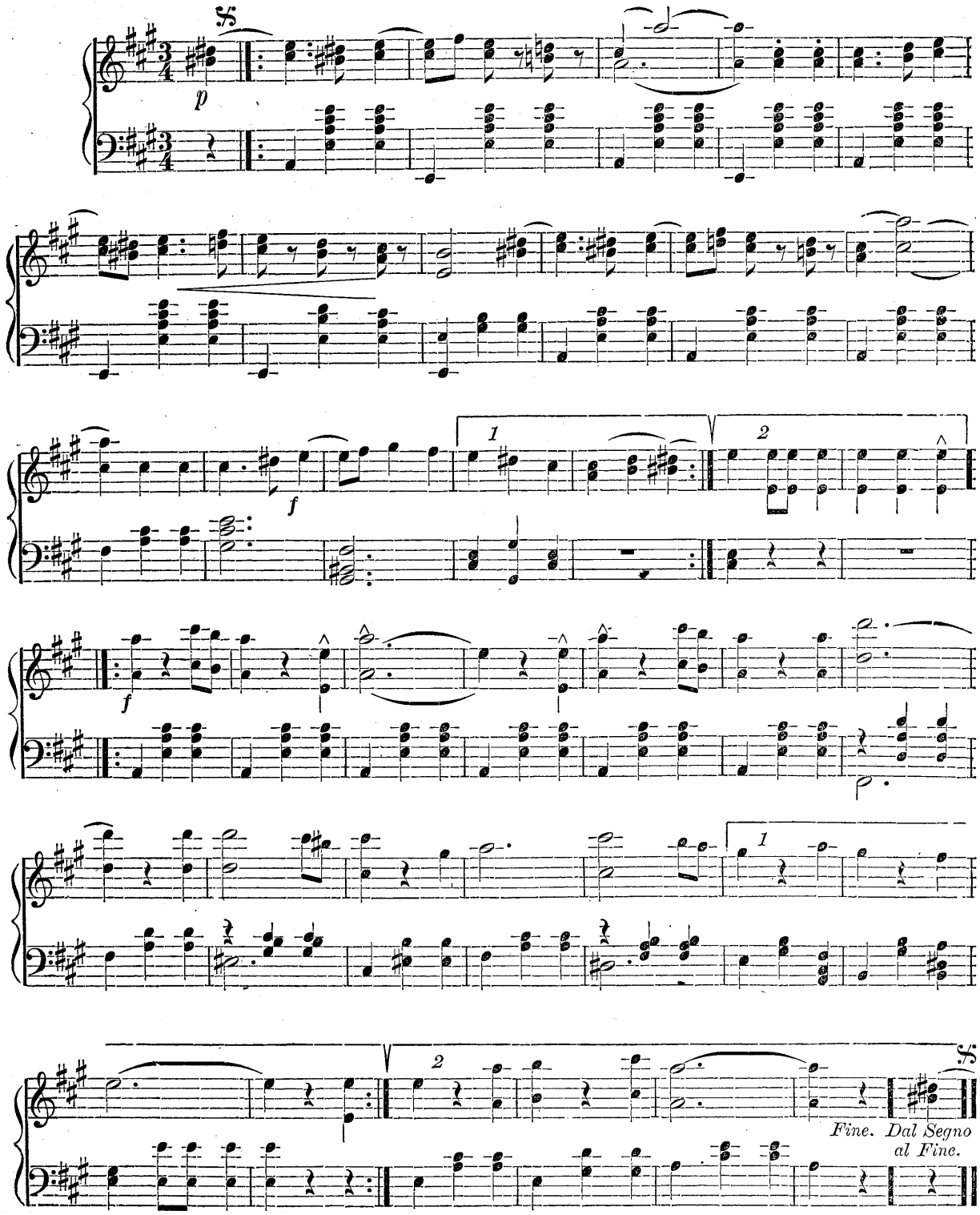
p
f
1
2
f
1
2
Fine. Dal Segno al Fine.

# THE CHILDREN OF HAIMON.

## Quadrilles.

No. 1
Pantalon.

STRAUSS.

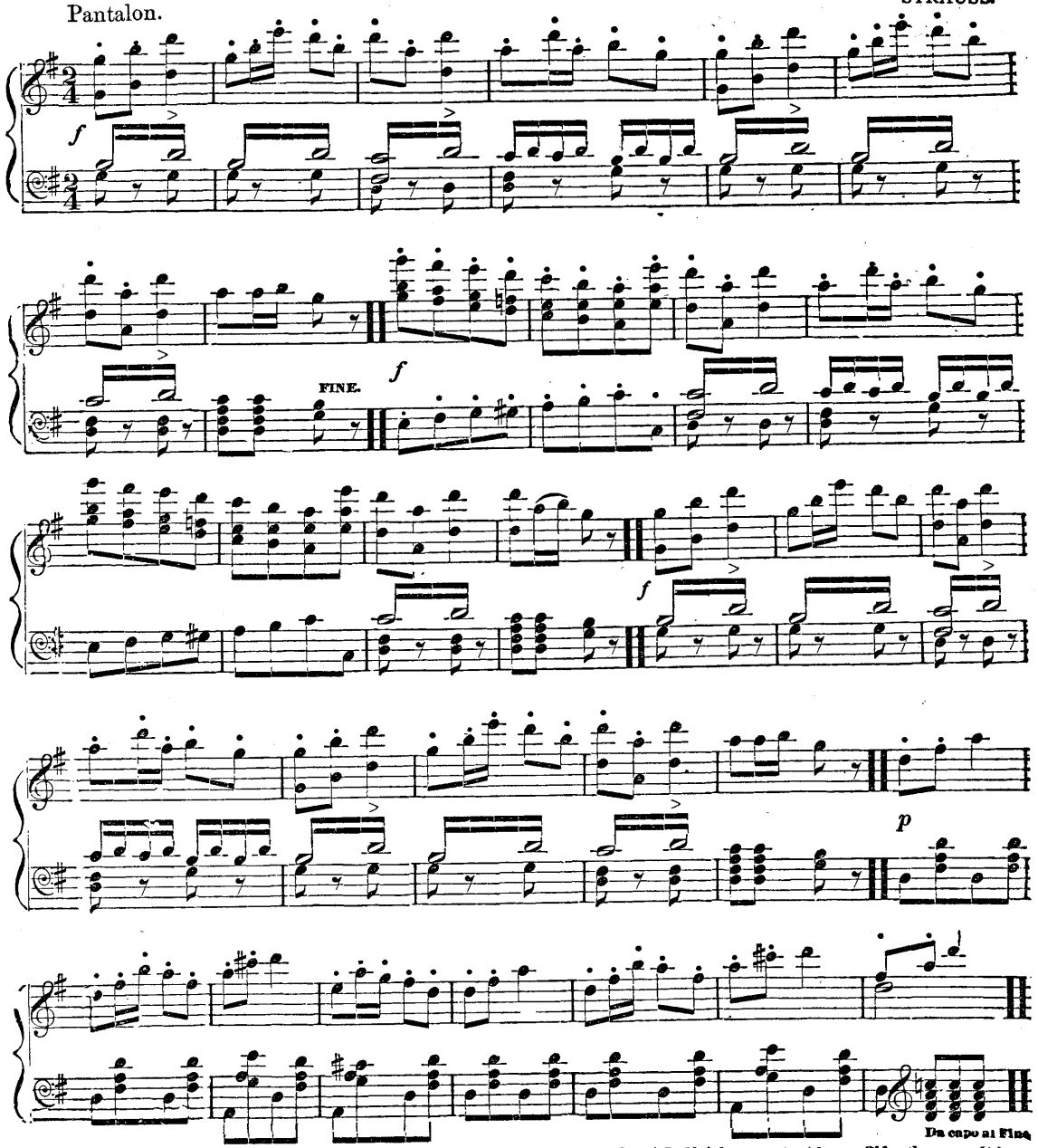


First four right and left (8.) Balance (8.) Ladies chain (4.) Half Promenade (4 bars.) Half right and left (4 bars.) Sides the same (4.)

**No. 2.**

Ete.

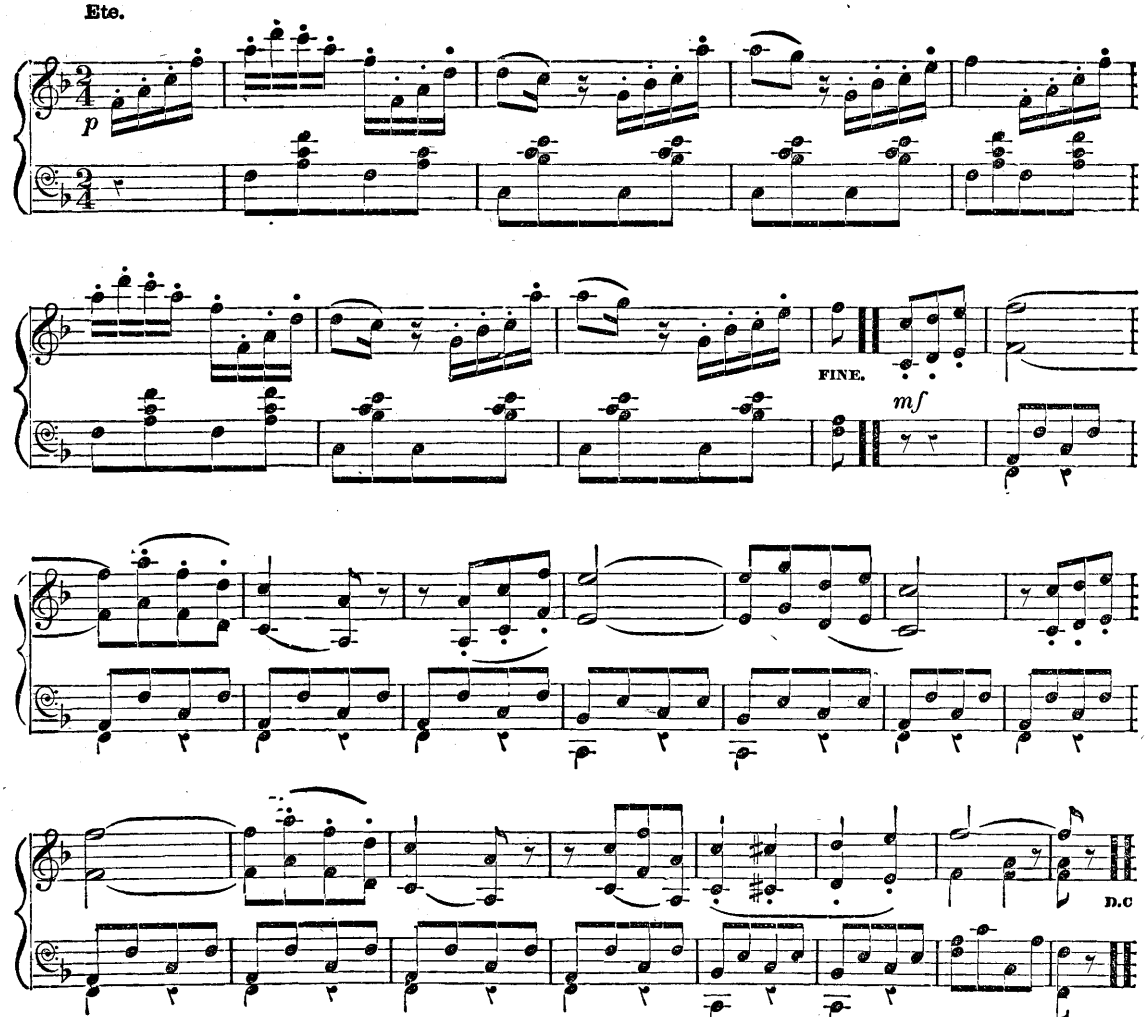


First two forward (4.) Cross over (4.) Chasse (4.) Cross back to place (4.) Balancez. Repeat with each "Two."

**No. 3.**

Poule.

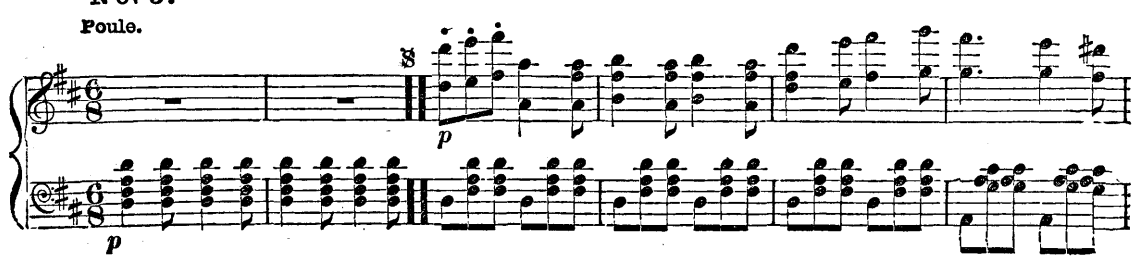

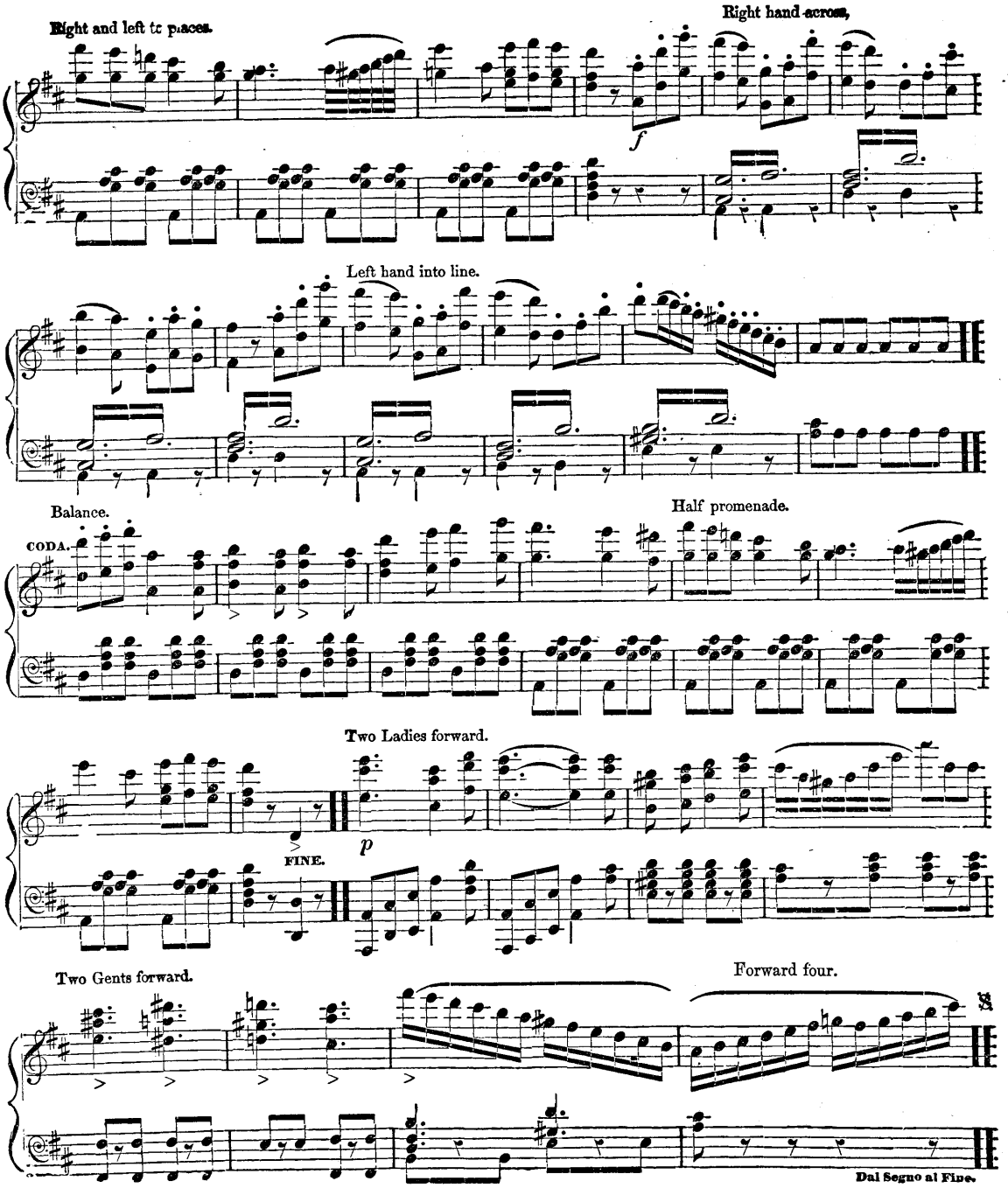
Right and left to places.
Right hand across.
f
Left hand into line.
Balance.
CODA.
Half promenade.
Two Ladies forward.
p
FINE.
Two Gents forward.
Forward four.
Dal Segno al Fine.

**No. 4. Pastourelle.**

Four hands half round.

Right and left.

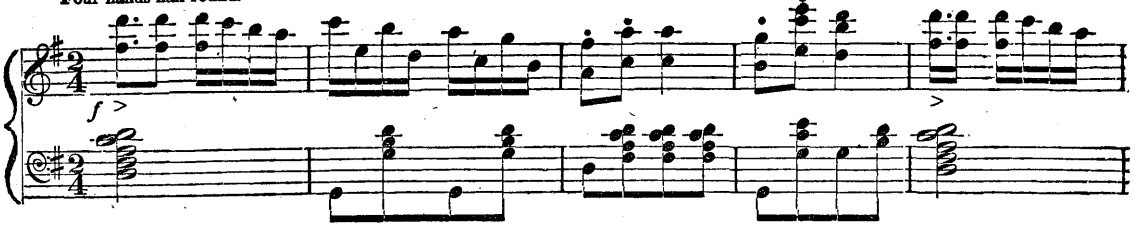


To places.

Forward four.

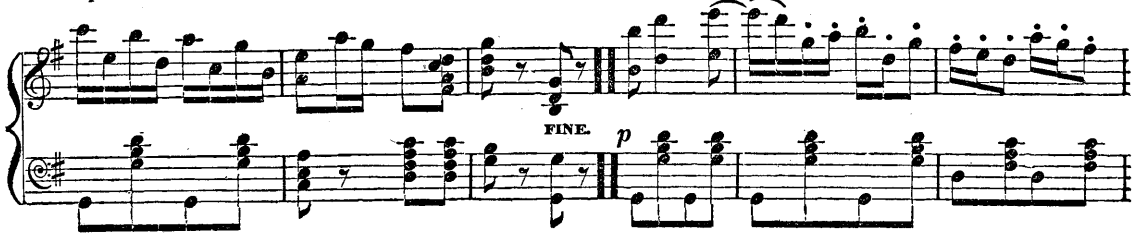


Forward and pass the Lady opposite.

Forward 3 (twice.)

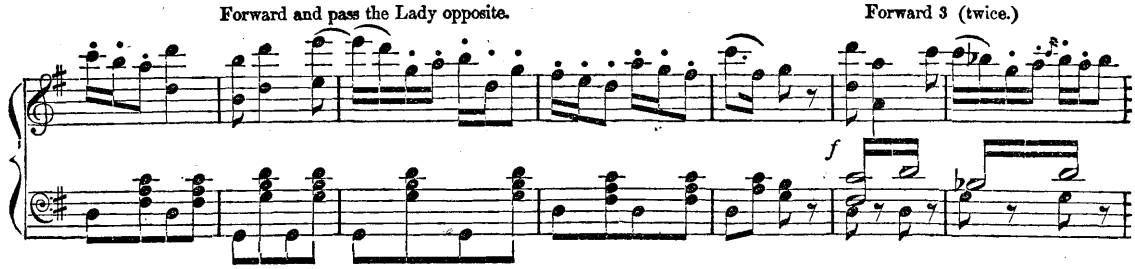


Two Ladies cross over.

Forward twice.

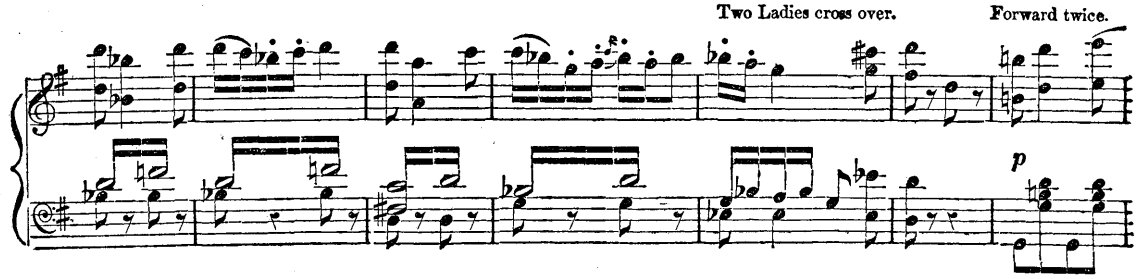


on that side.

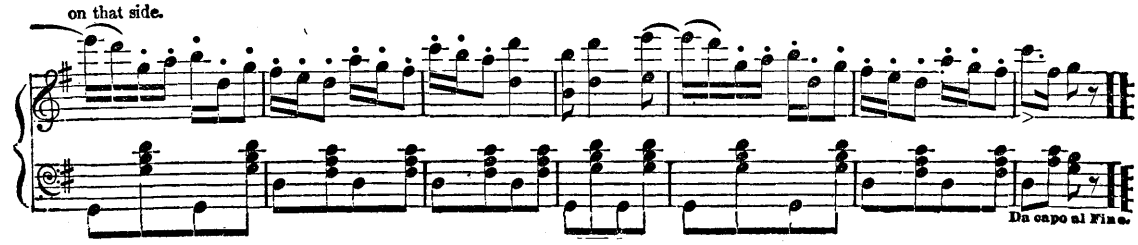

**No. 5. Finale**

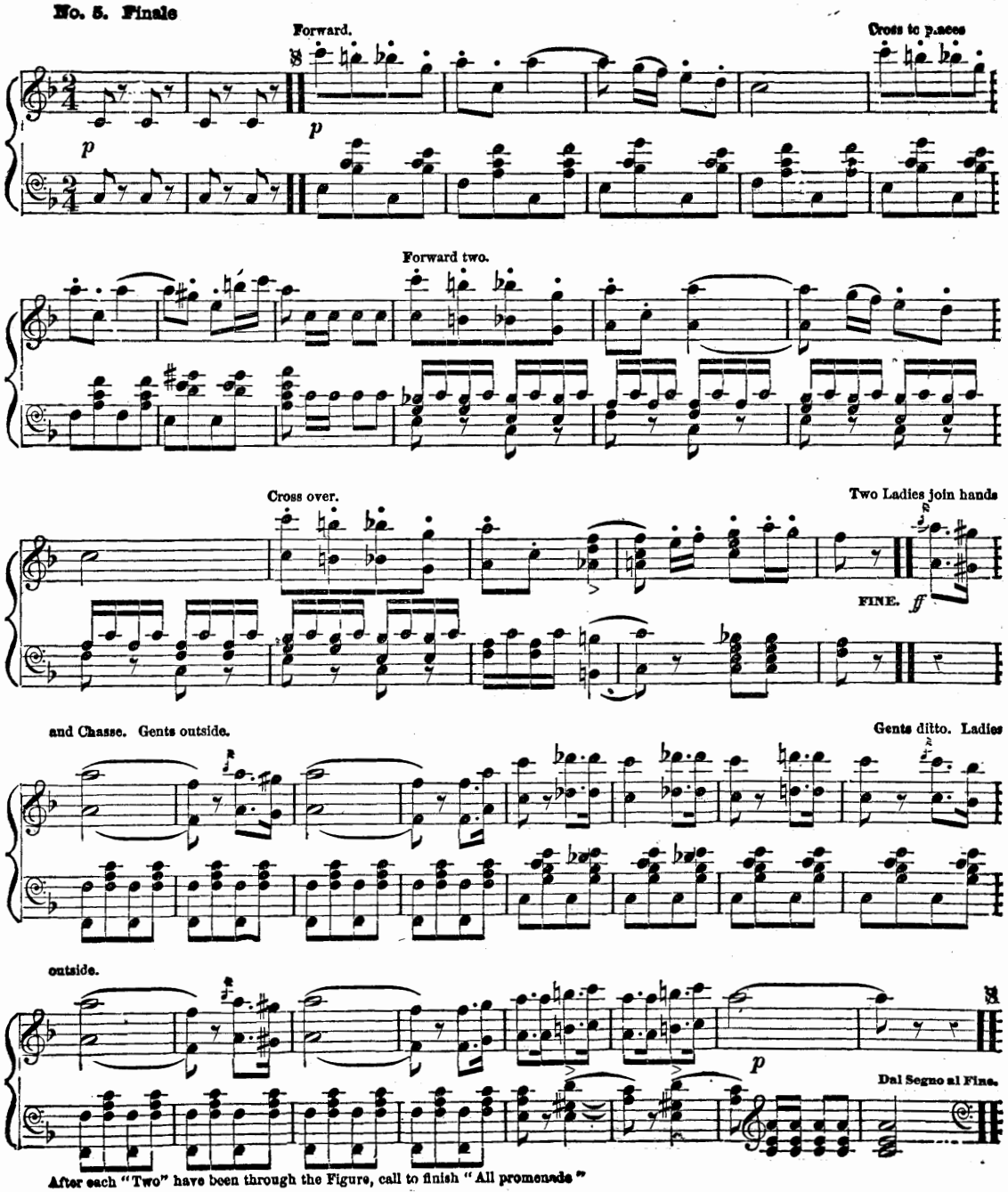


After each "Two" have been through the Figure, call to finish "All promenade"

# CONTROVERSEN WALTZES.

JOHANN STRAUSS. Op. 321.

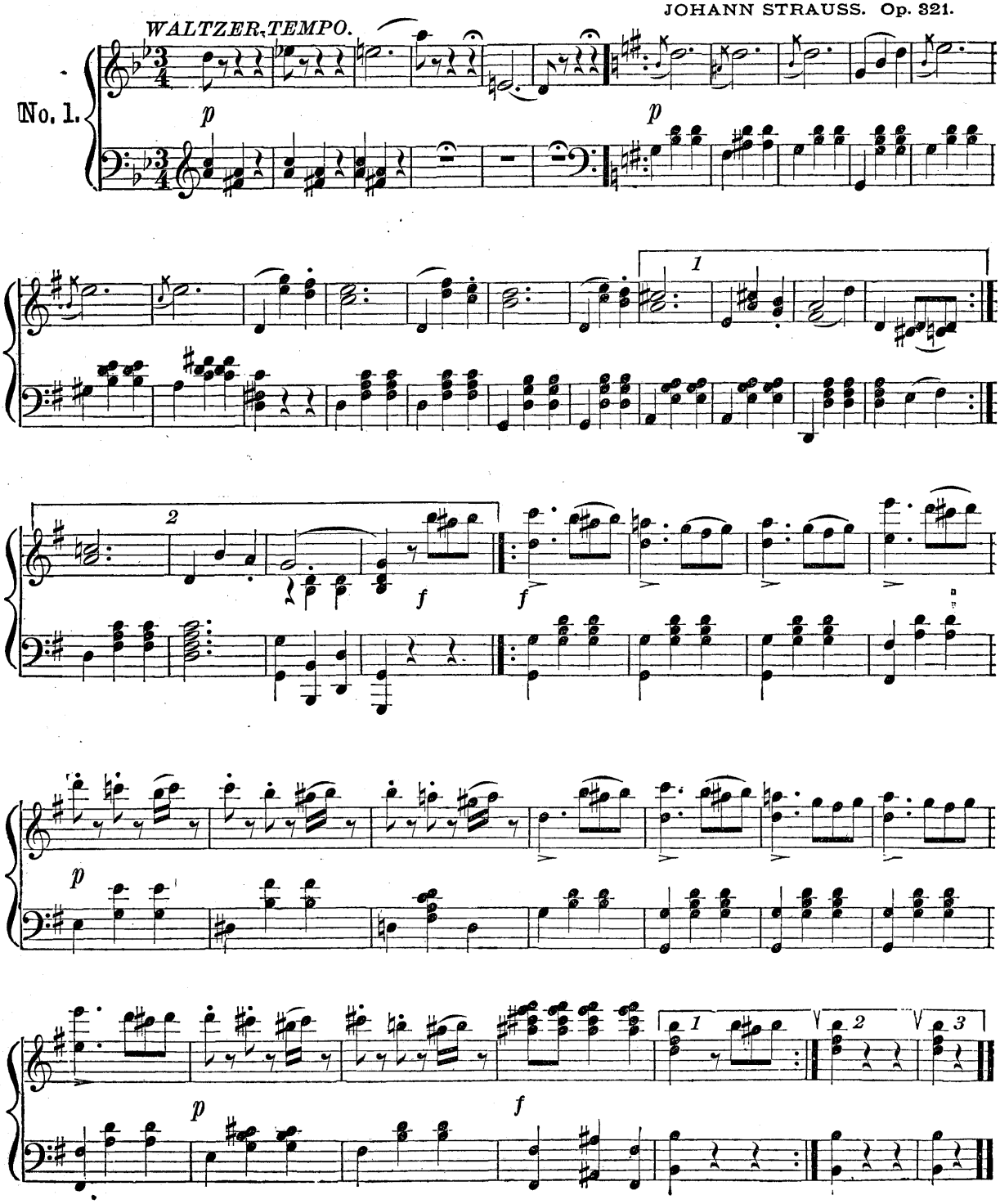

No. 2.

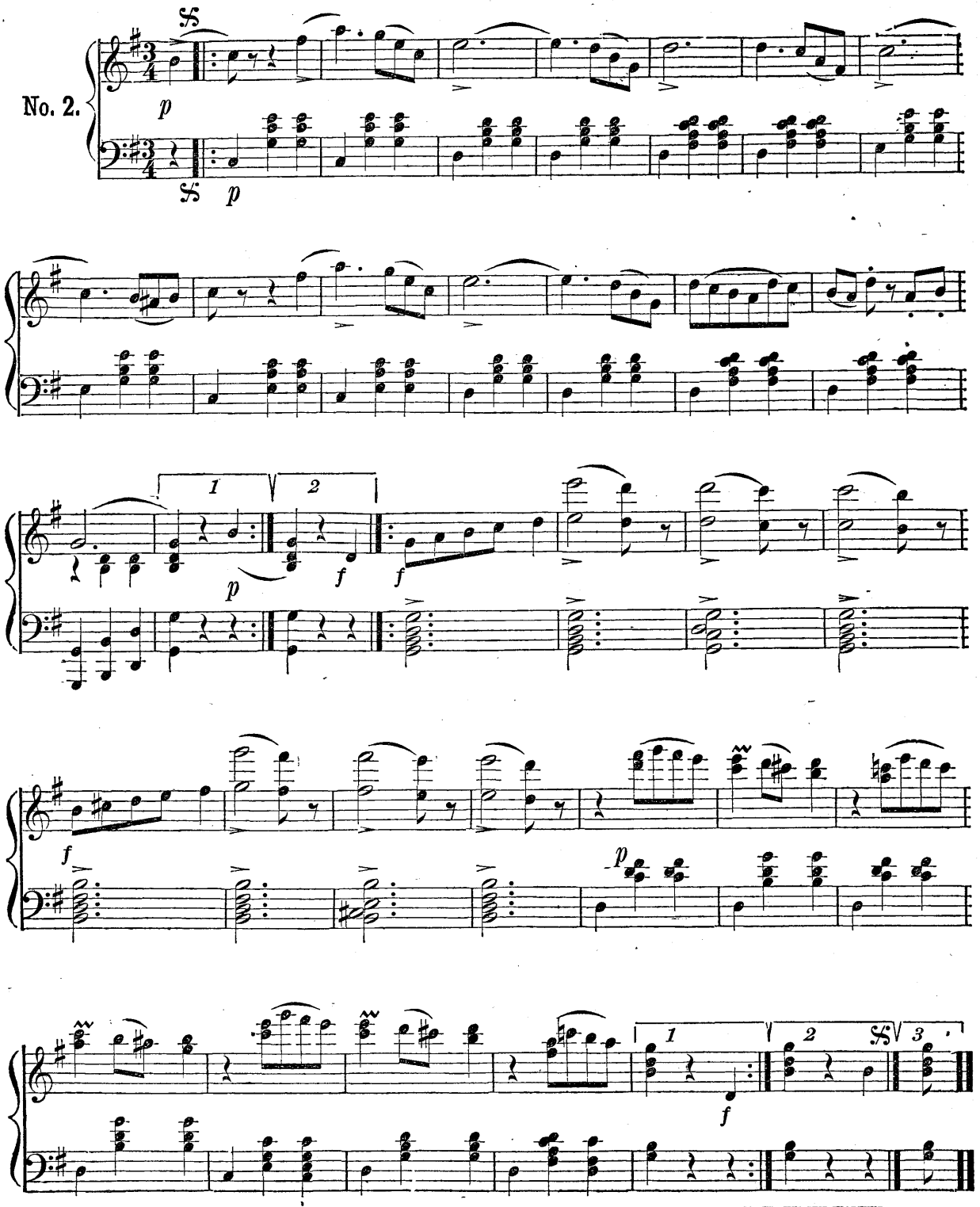

No. 3.

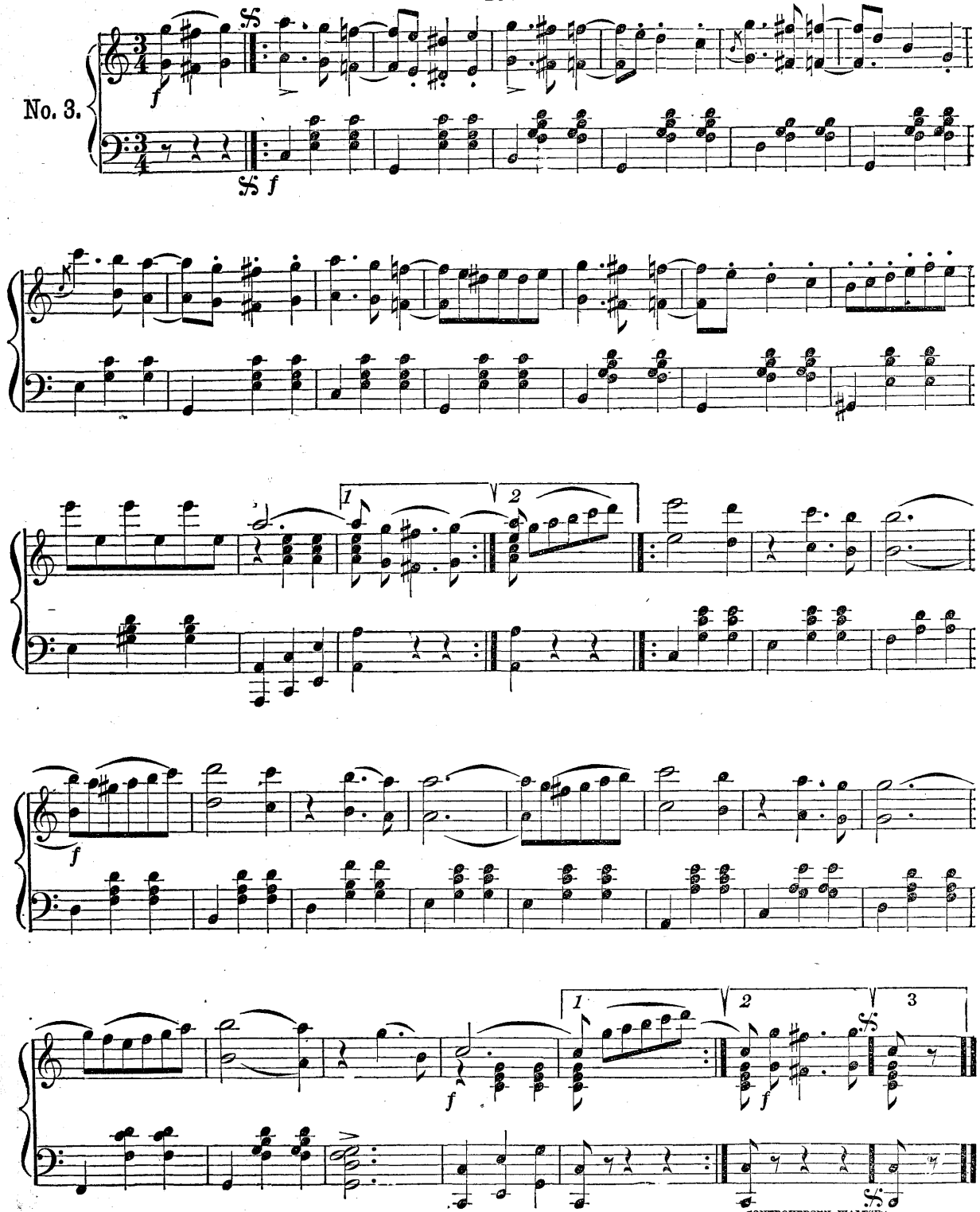

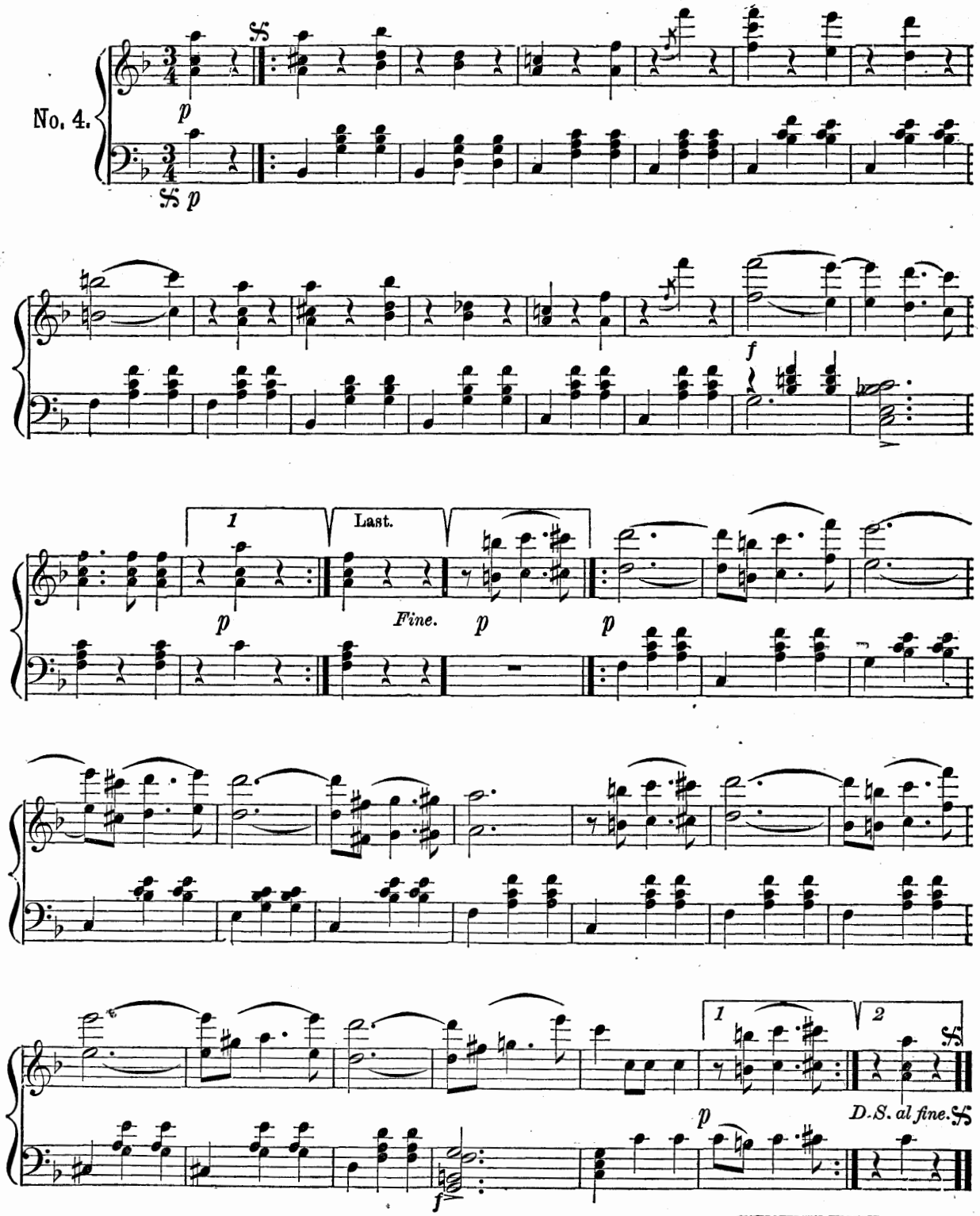
No. 4.
p
p
f
1
Last.
Fine.
p
p
p
1
2
D.S. al fine.
p
f

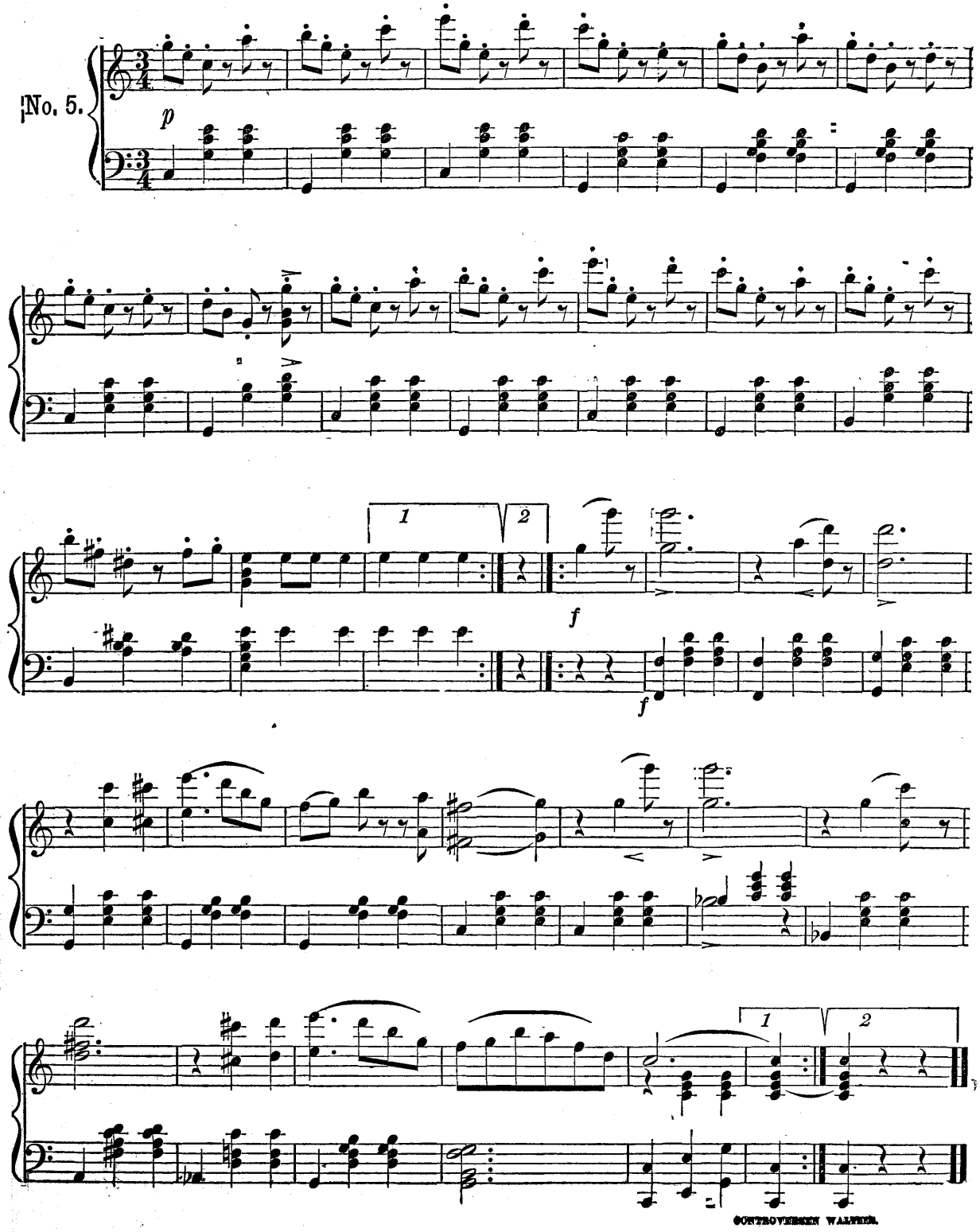
No. 5.
p
1
2
f
f

# WIENER-BONBONS WALTZES.

JOHANN STRAUSS, Op. 307.

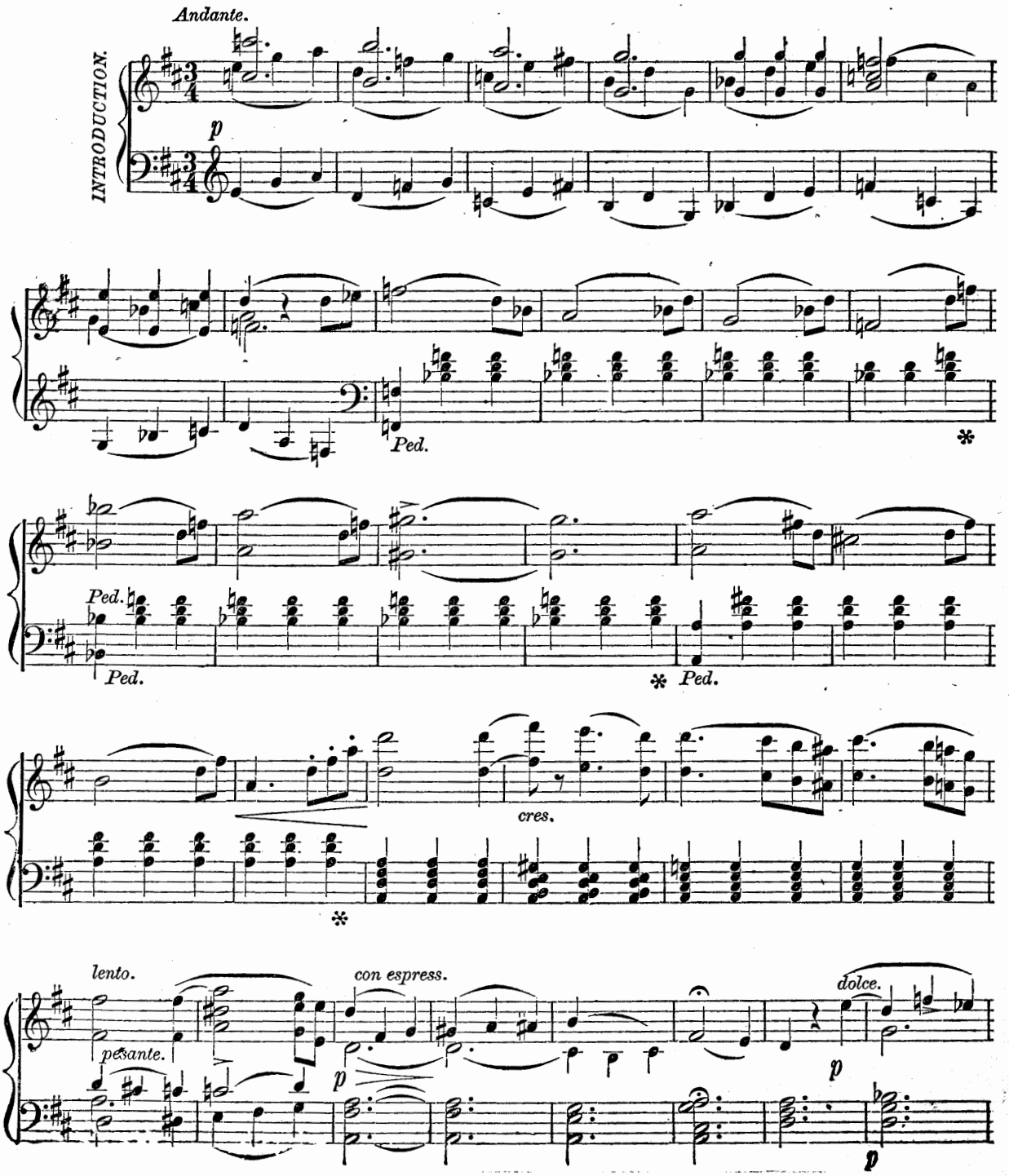

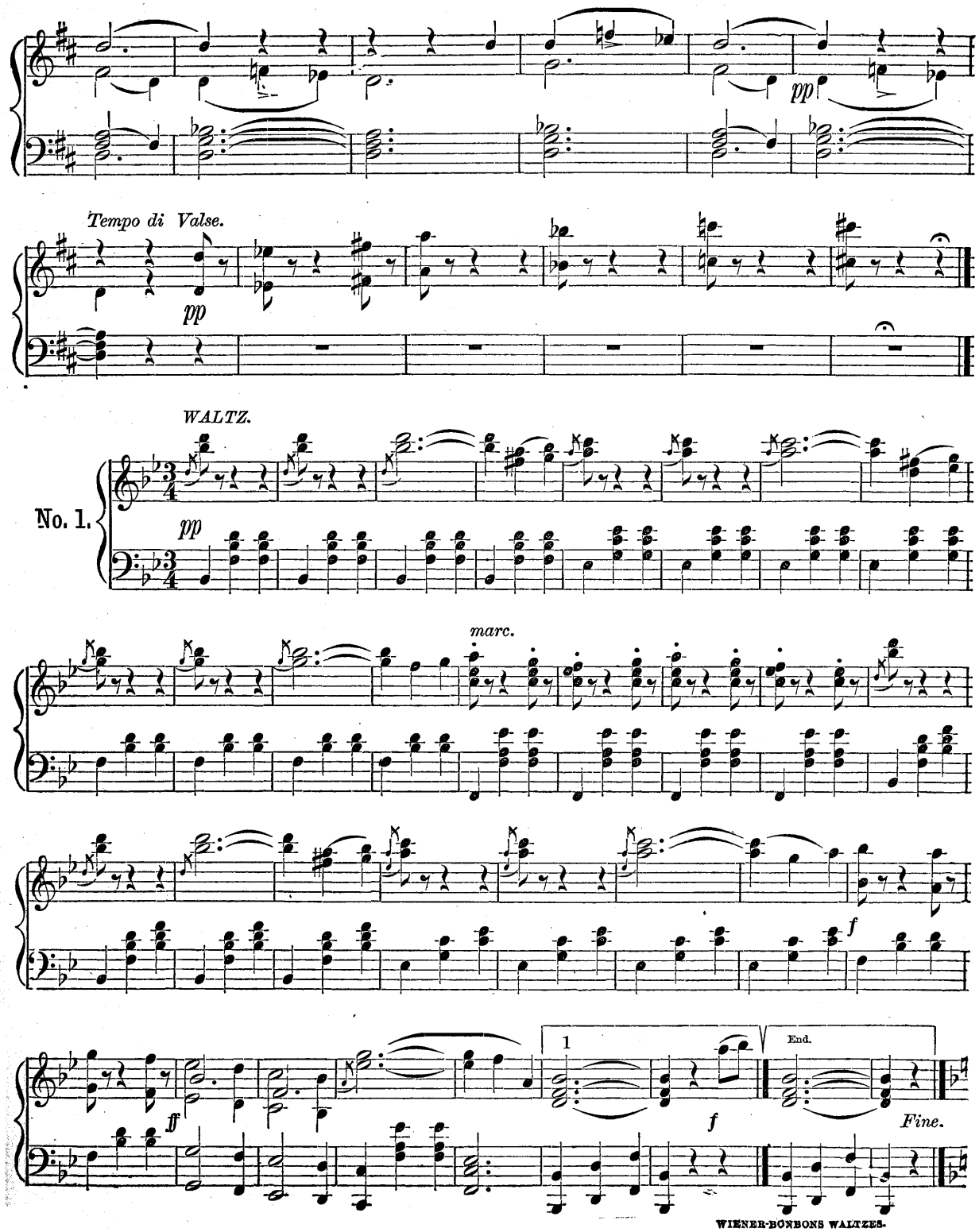
pp
Tempo di Valse.
pp
WALTZ.
No. 1.
pp
marc.
f
ff
1
End.
f
Fine.

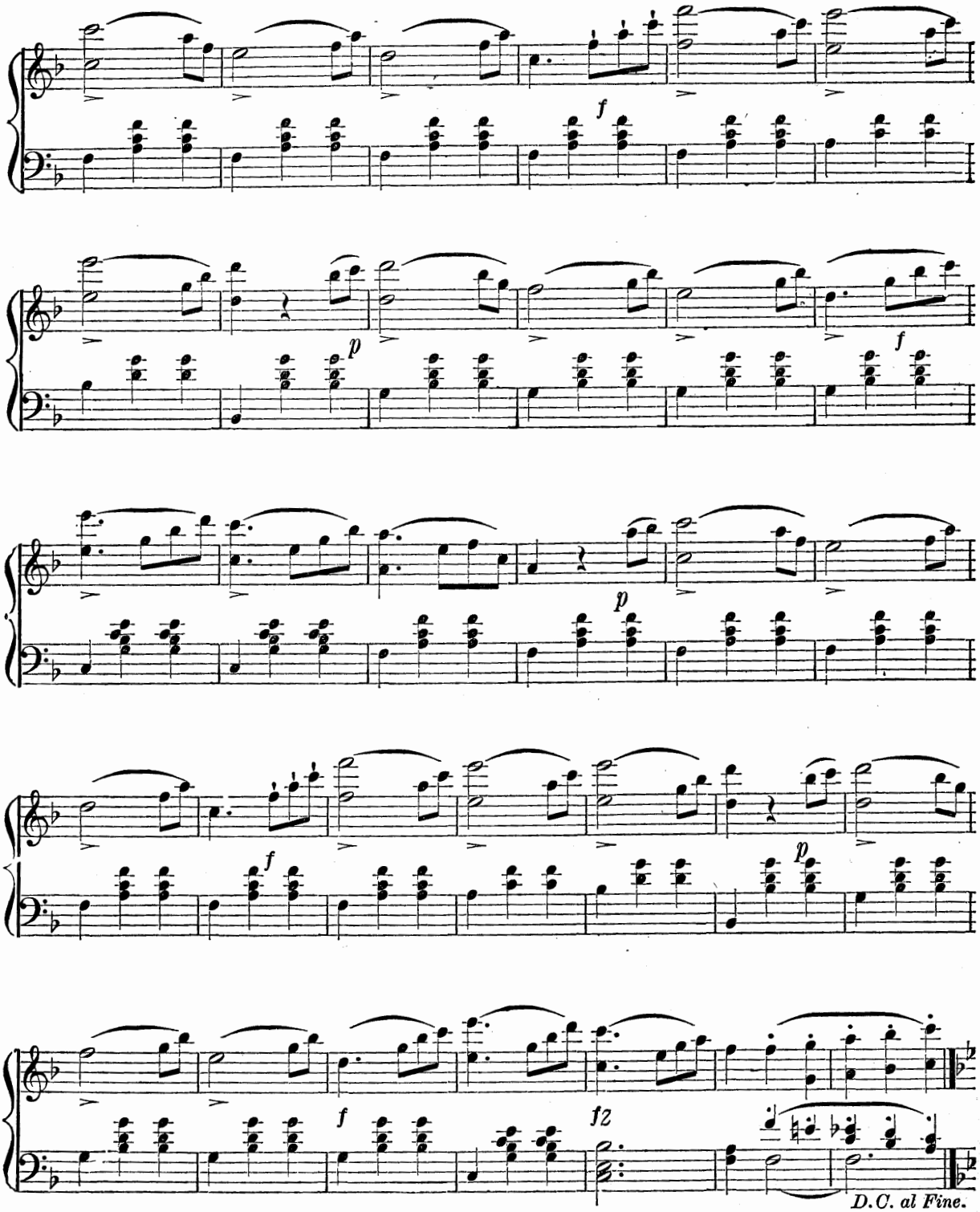
f
p
f
p
f
p
f
f2
D.C. al Fine.

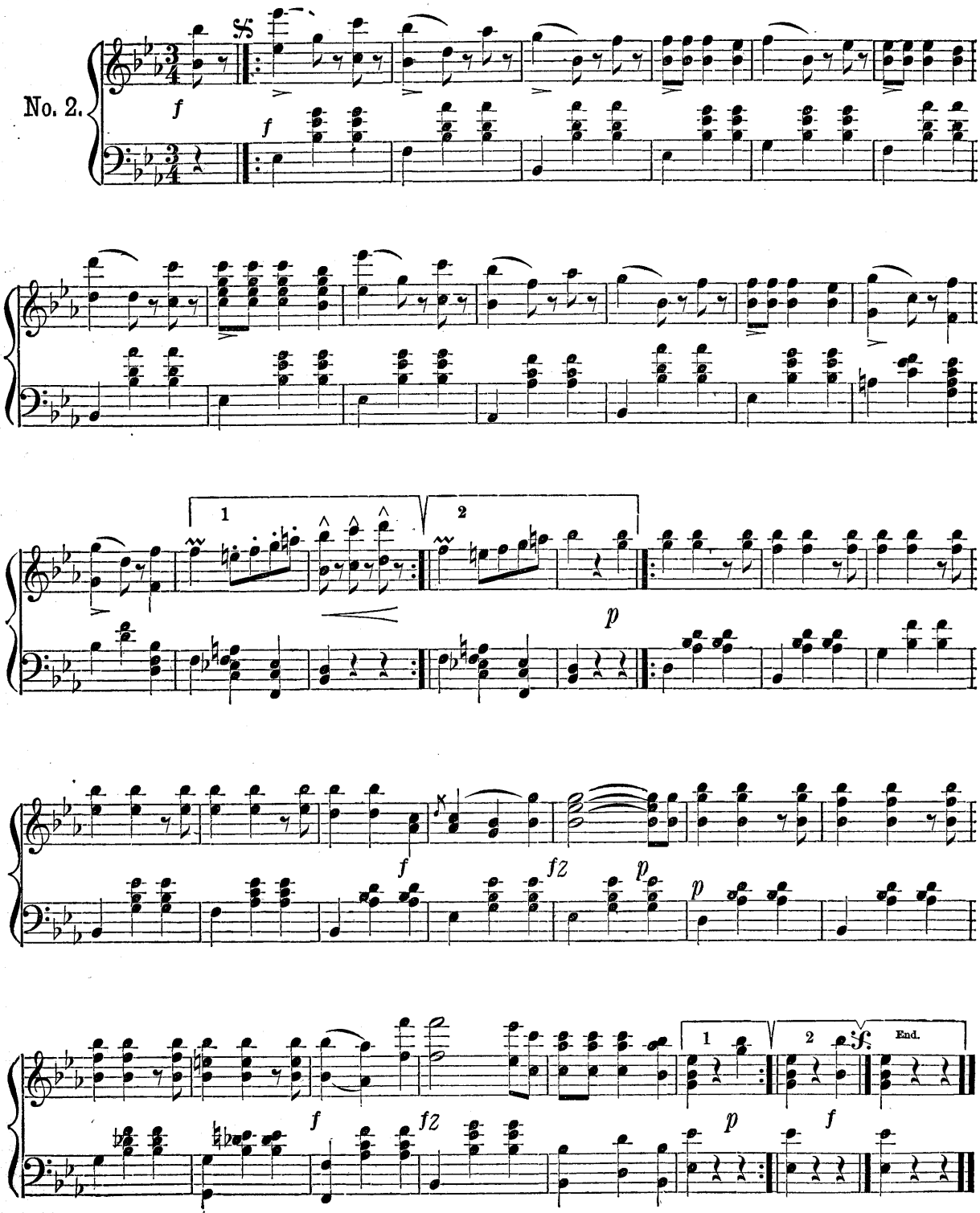
No. 2.
f
1
2
p
fz
End.

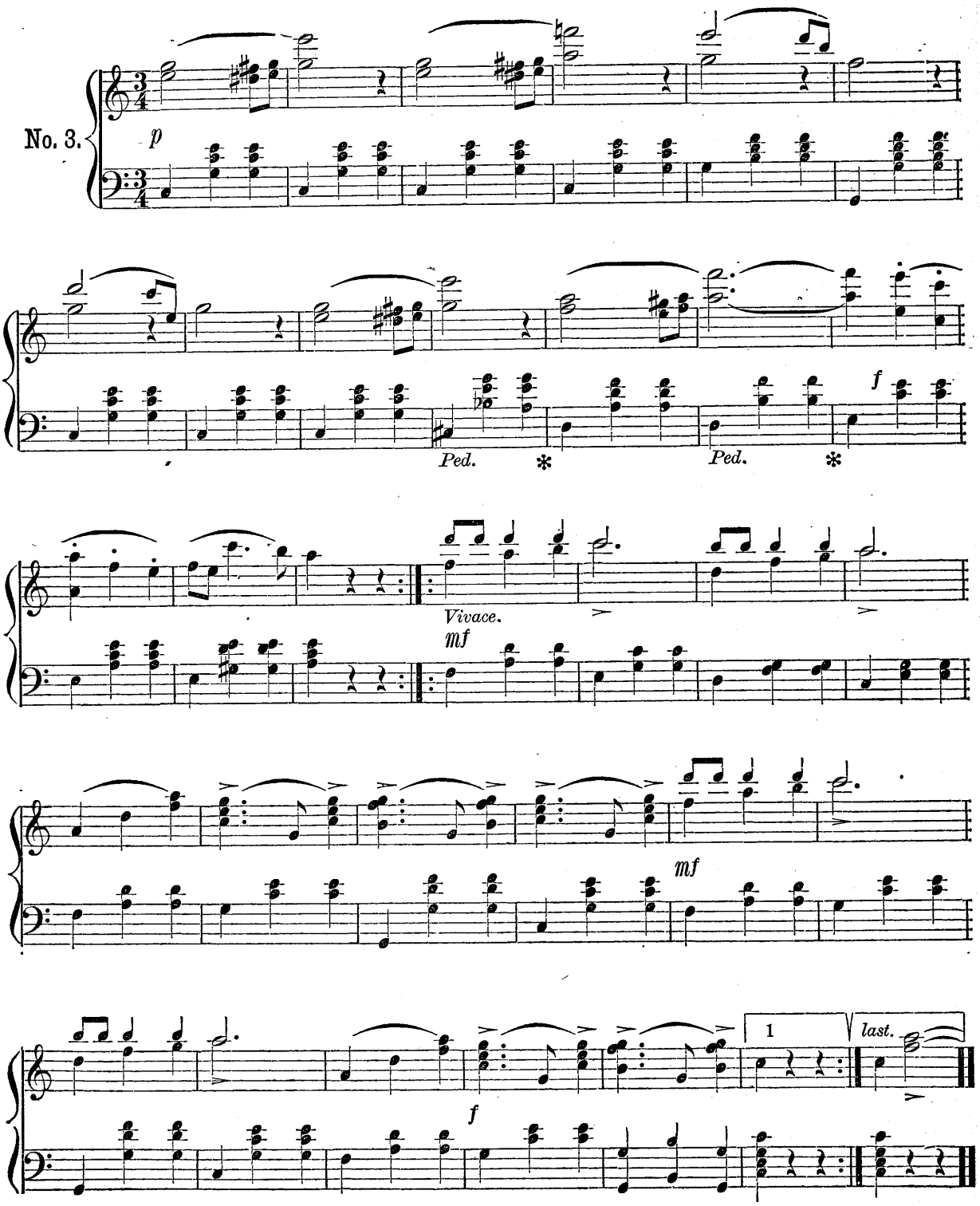
No. 3.
p
Ped.
*
Ped.
*
f
Vivace.
mf
mf
f
1
last.

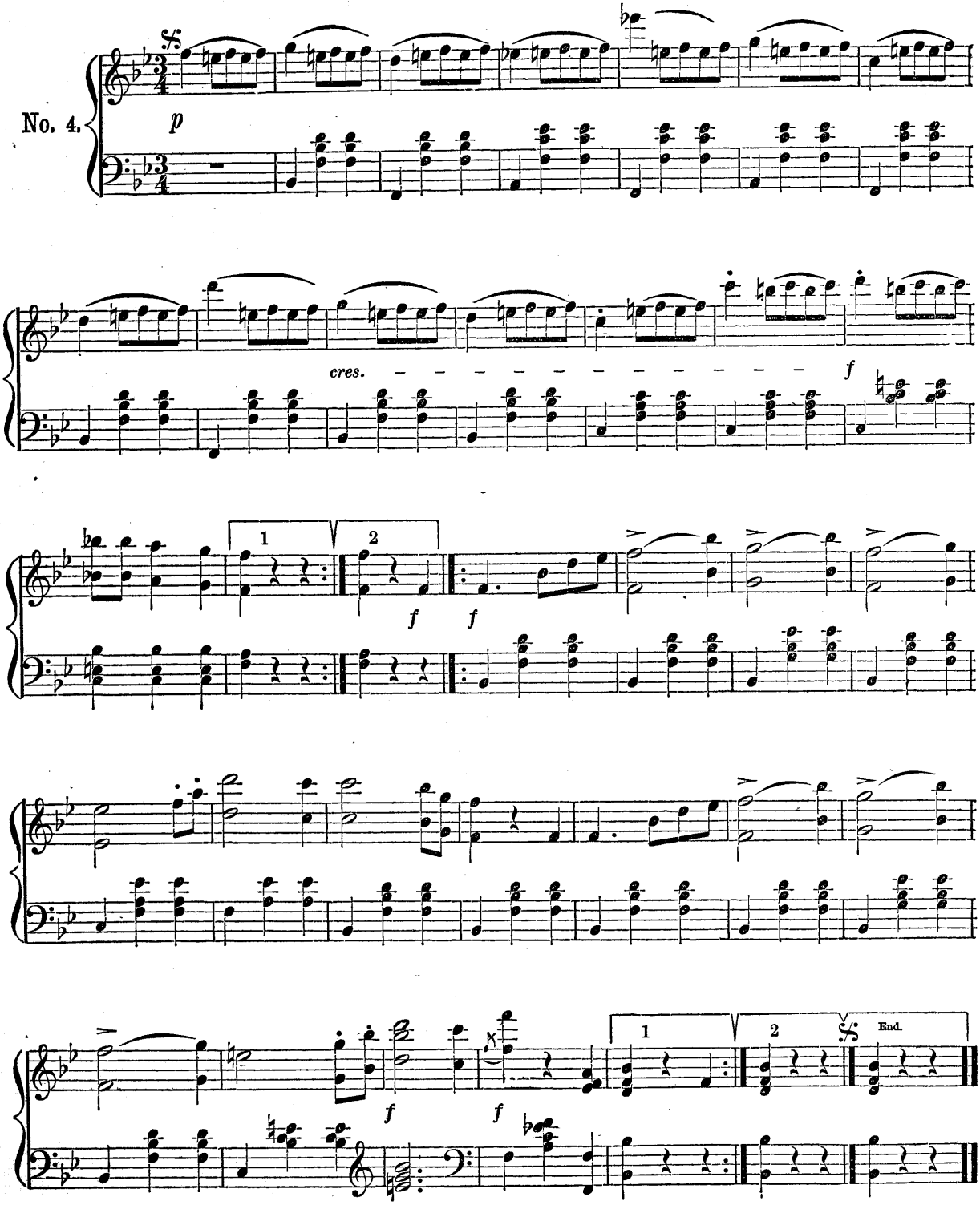
No. 4.
p
cres.
f
1
2
f
f
f
f
1
2
End.

# LA CARLOTTA POLKA.

STRAUSS.

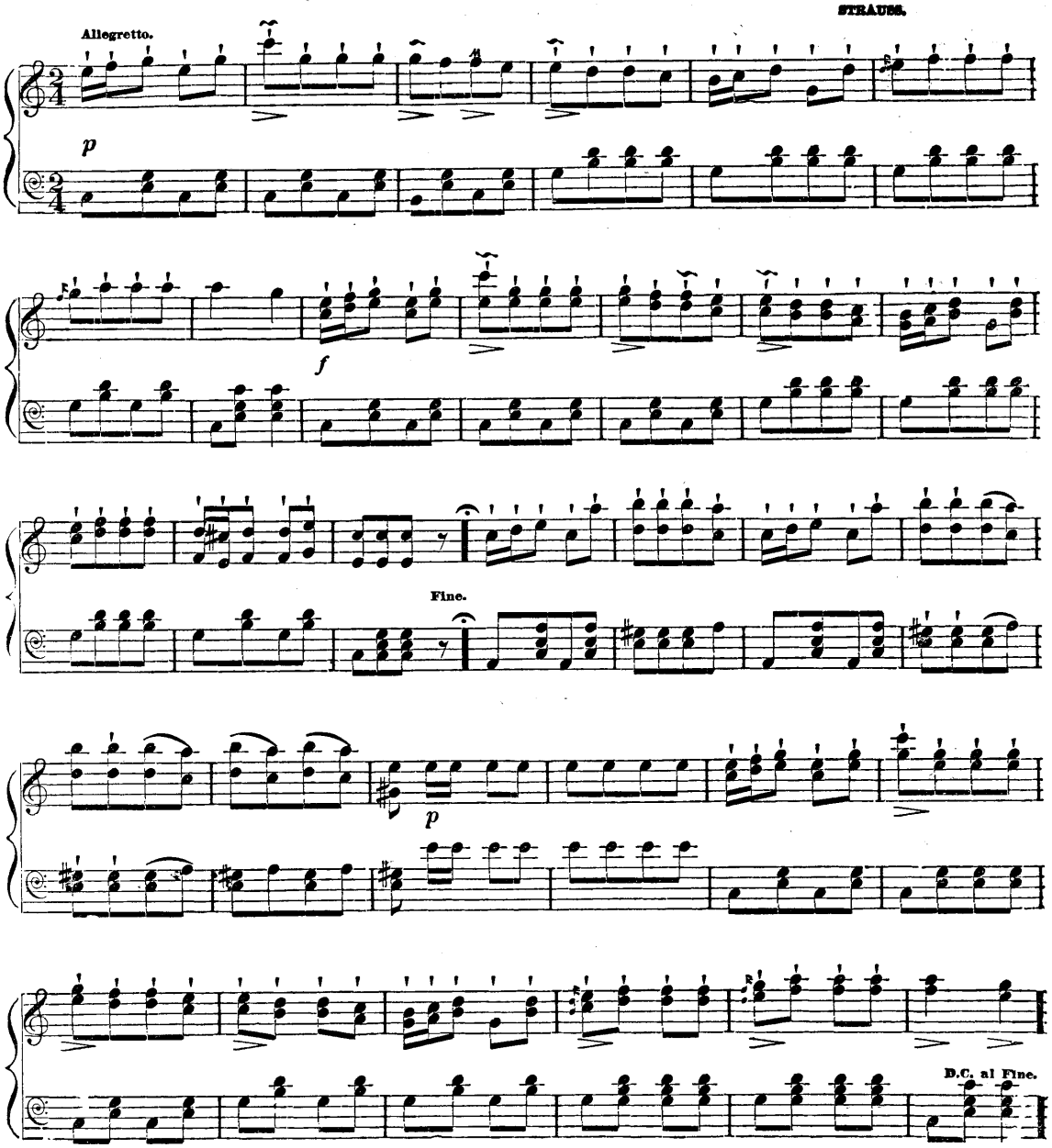

# ACADEMIC WALTZES.

E. STRAUSS, Op. 68.

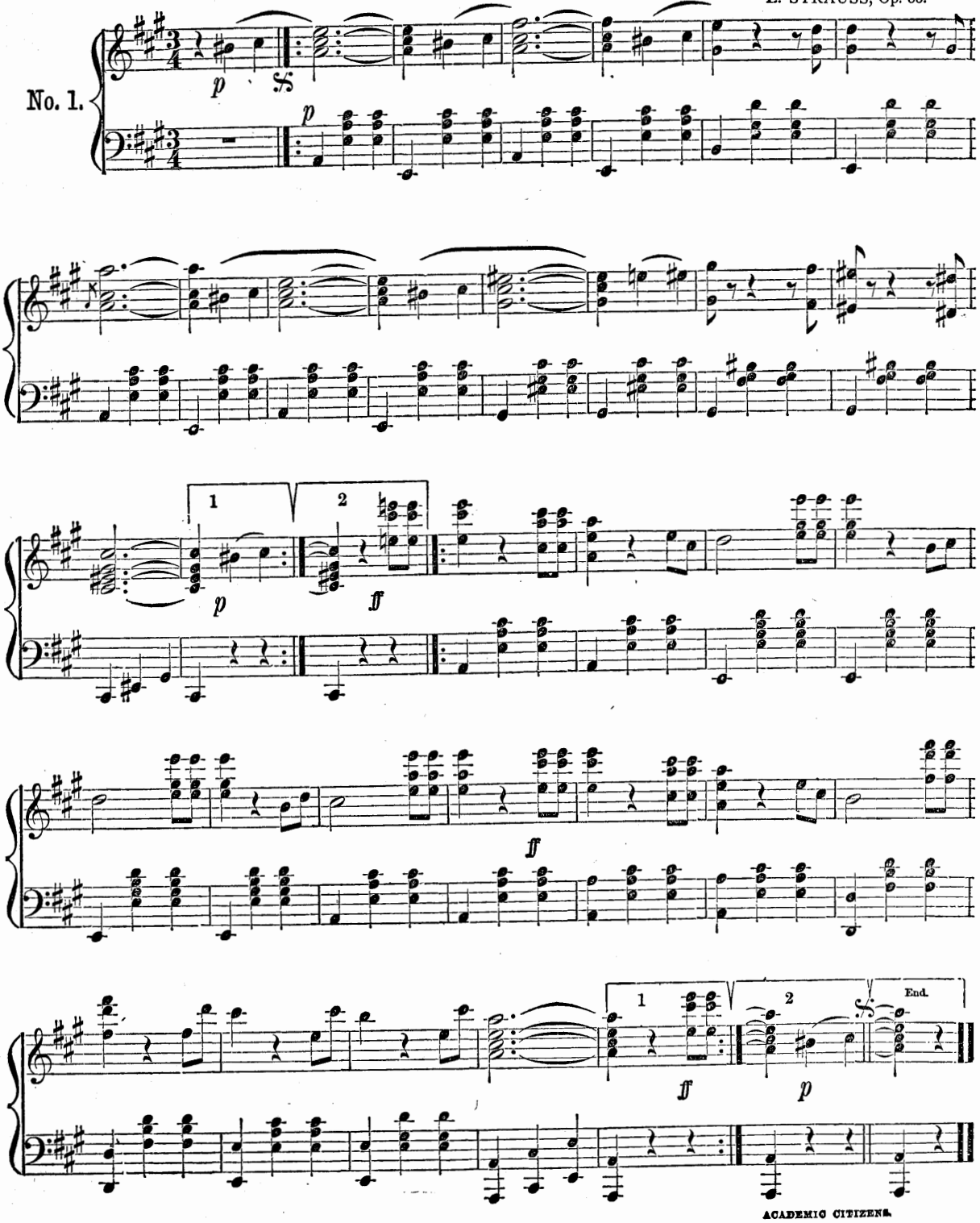

No. 2.

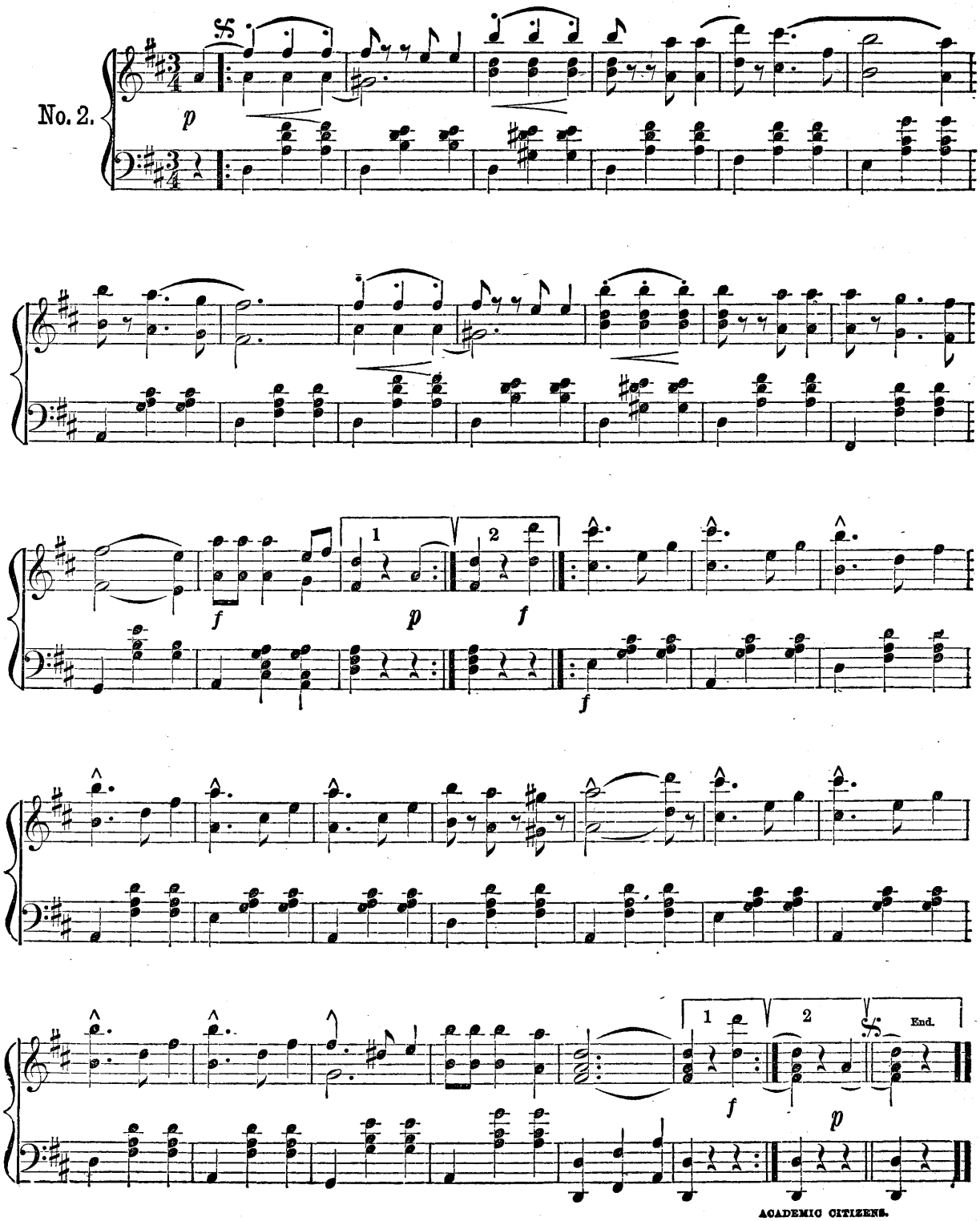

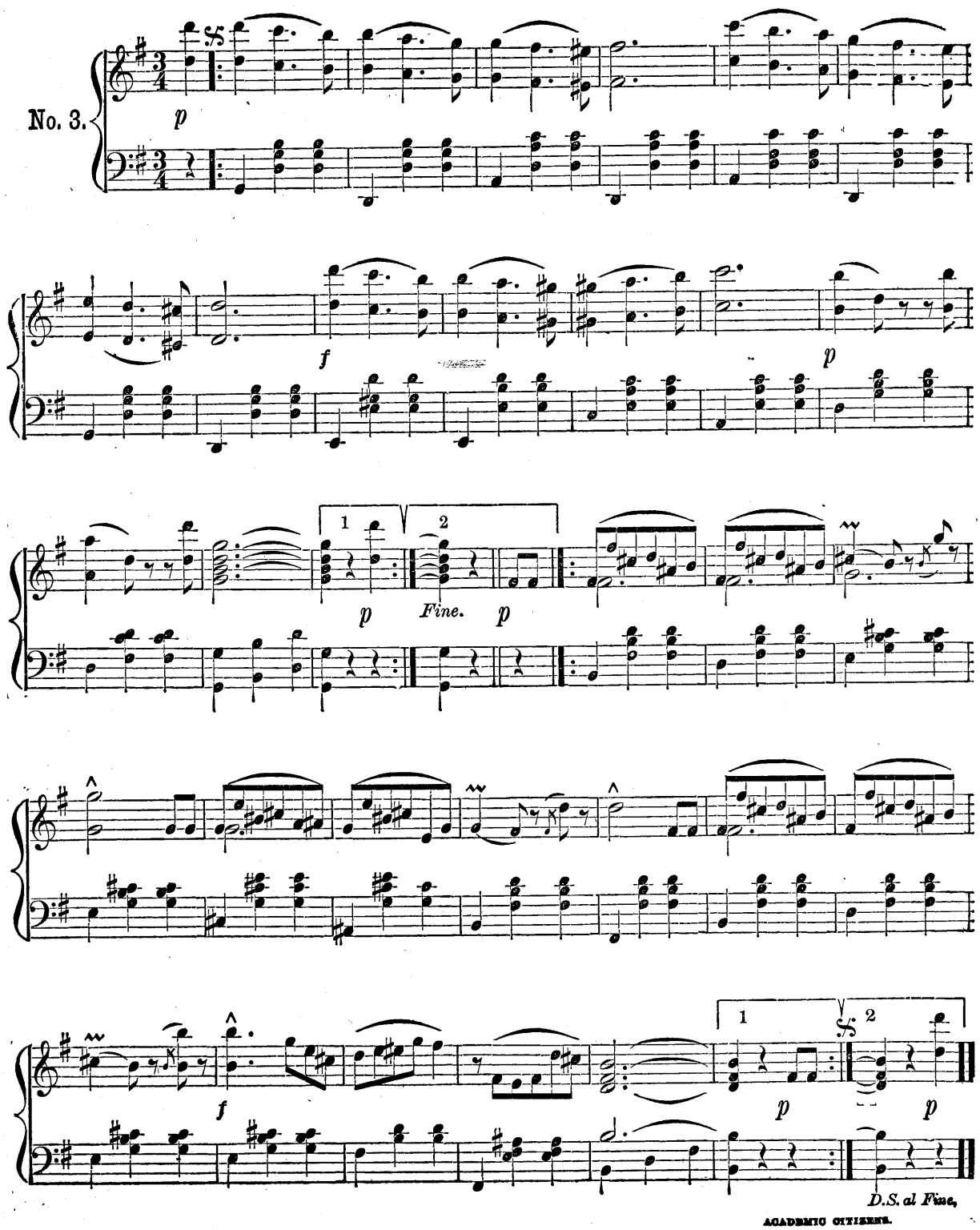
No. 3.
p
f
p
1
2
p
Fine.
p
f
1
2
p
p
D.S. al Fine.

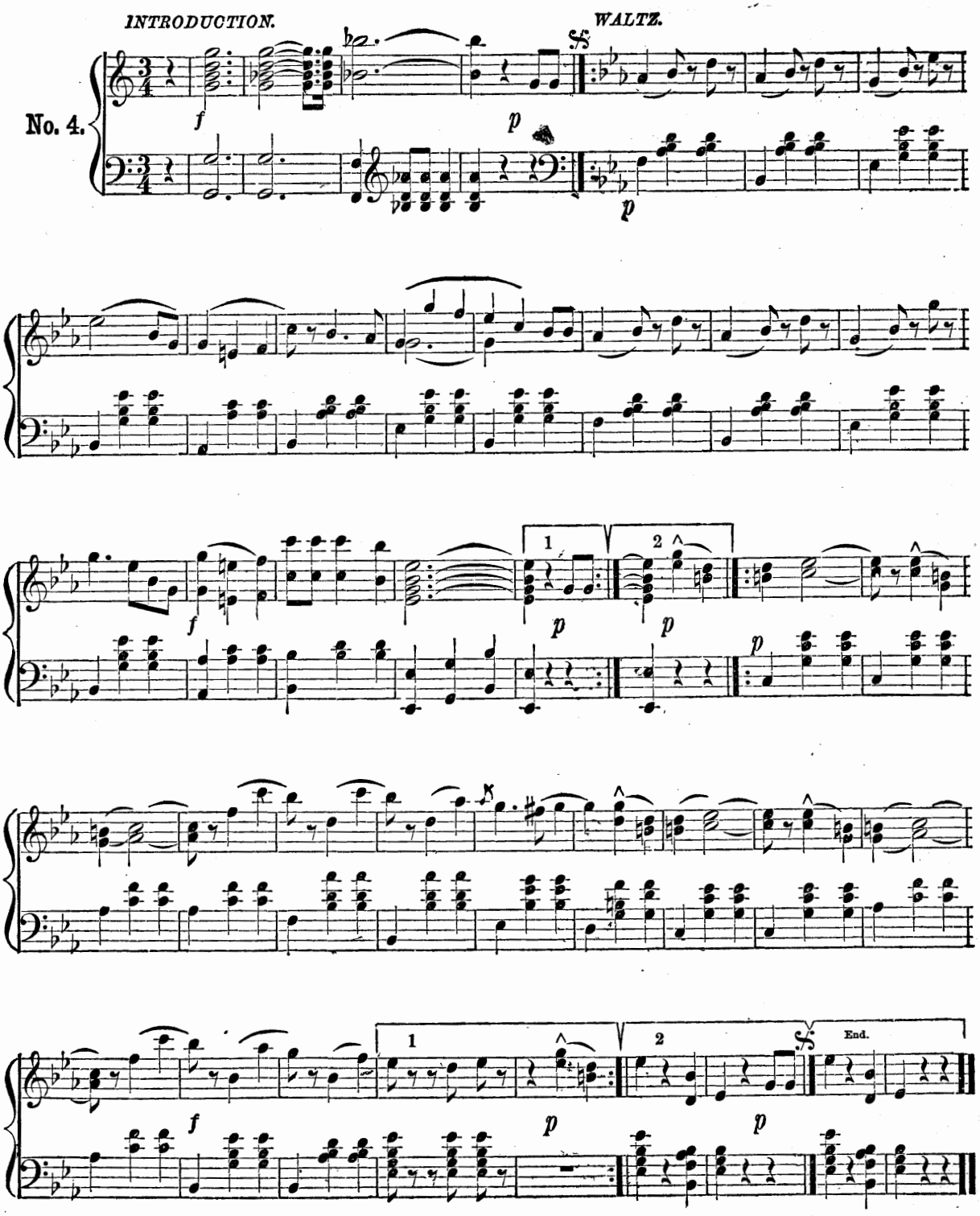
INTRODUCTION.
WALTZ.
No. 4.
f
p
1
2
End.

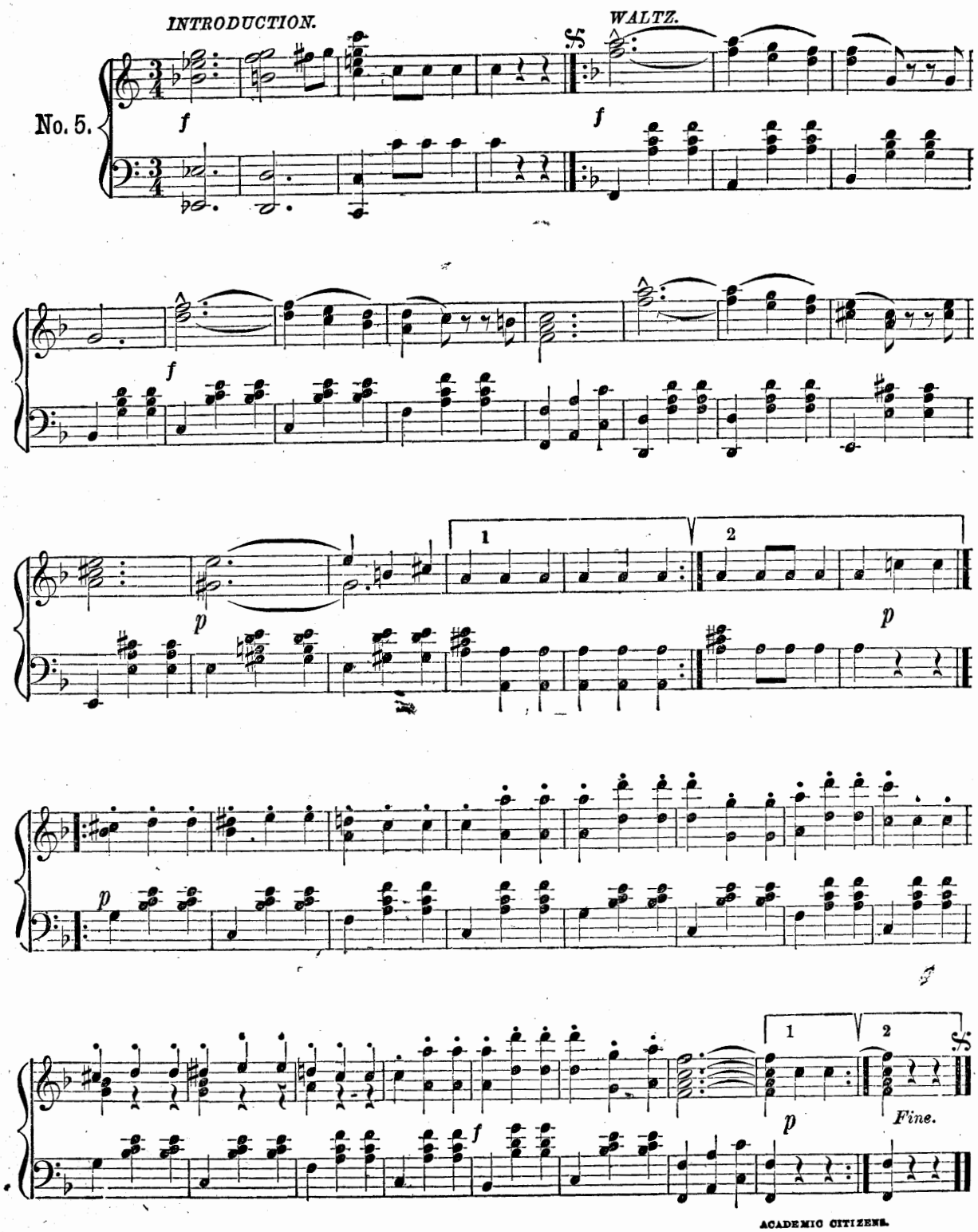
INTRODUCTION.
WALTZ.
No. 5.
f
f
f
p
1
2
p
p
1
2
Fine.

# FROM THE MOUNTAINS-WALTZES.

JOHANN STRAUSS. Op. 292.

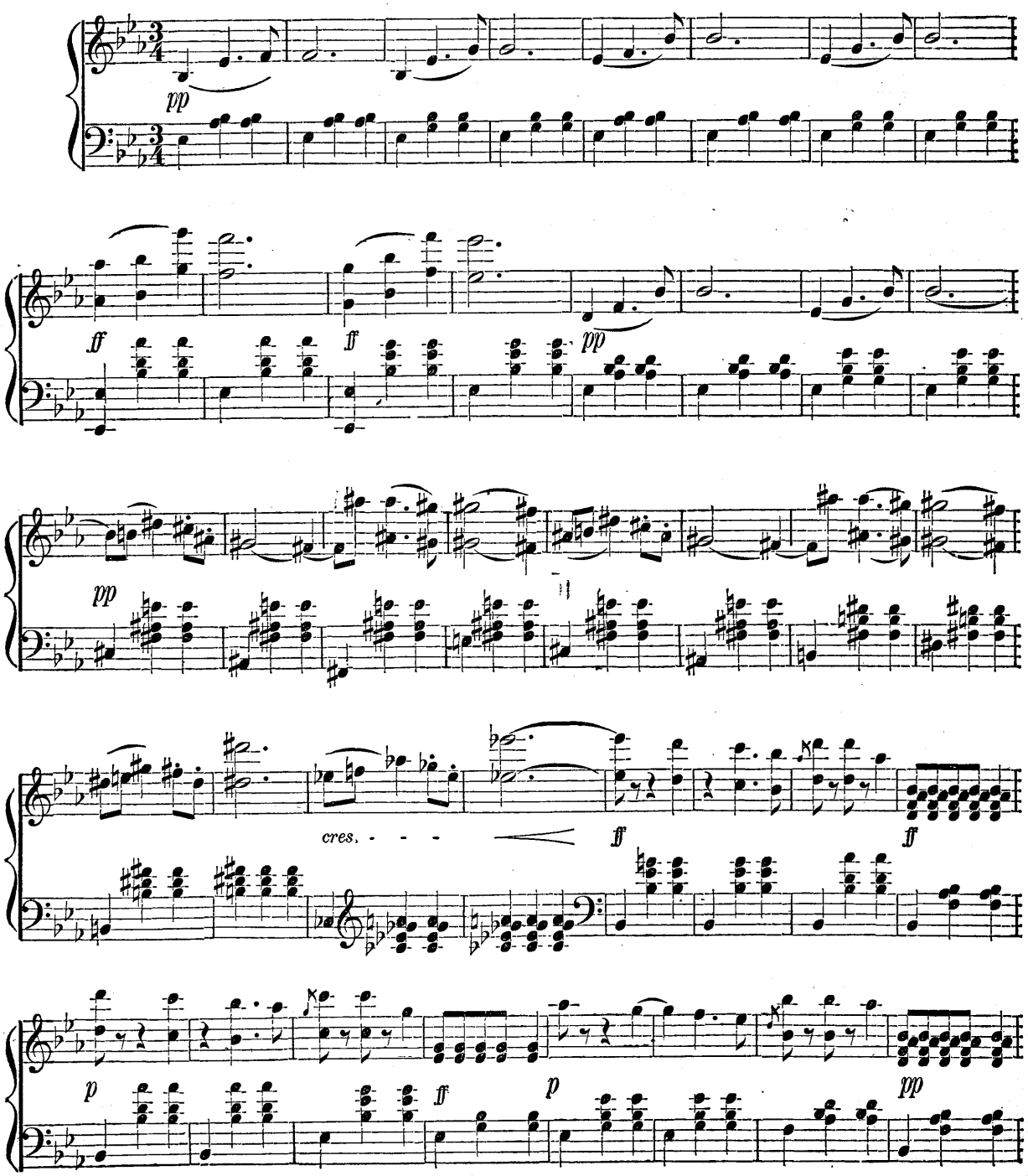

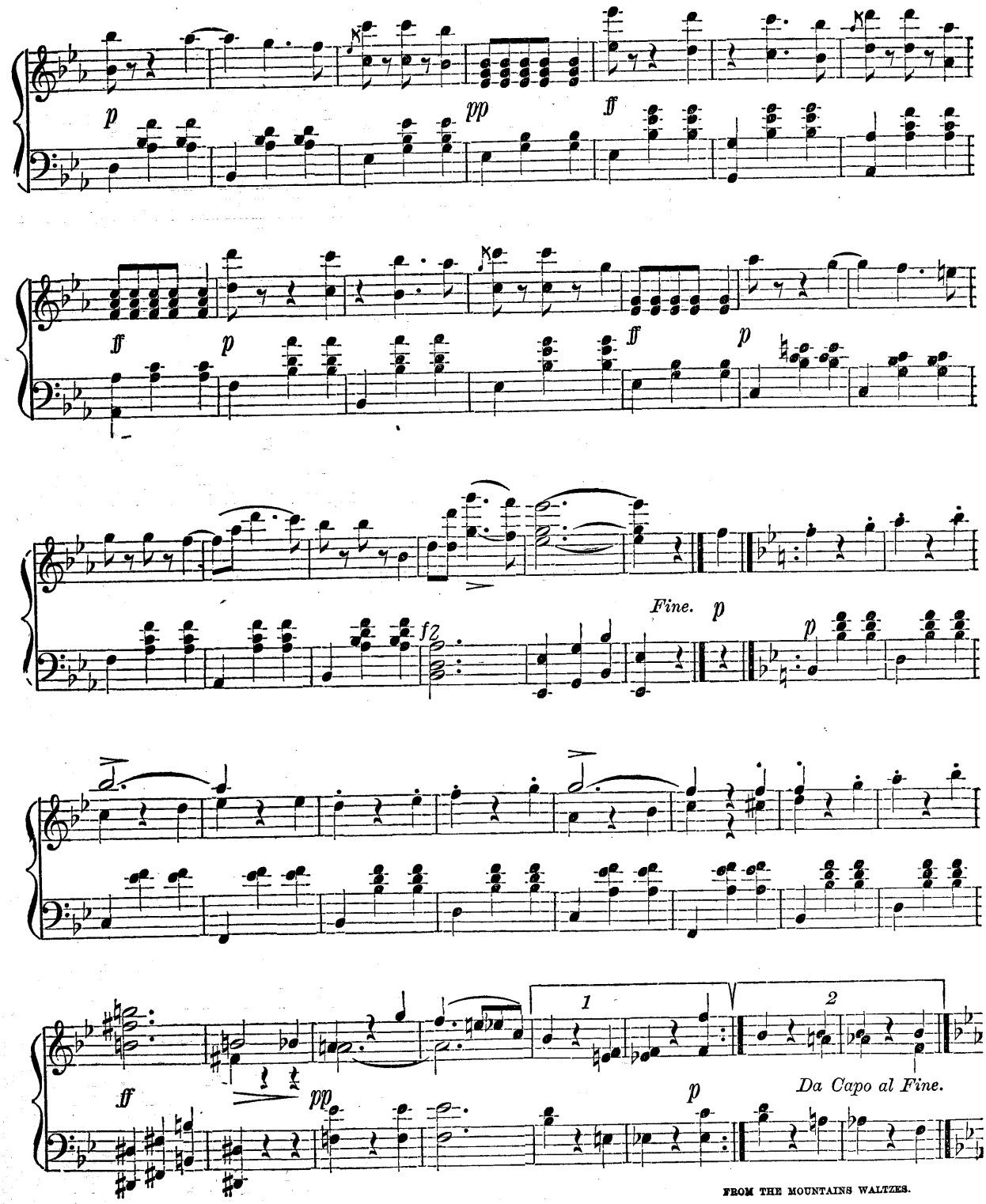
p
pp
ff
ff
p
ff
p
fz
Fine.
p
p
ff
pp
1
2
Da Capo al Fine.
p

# PROMOTIONEN WALTZES.

JOHANN STRAUSS.

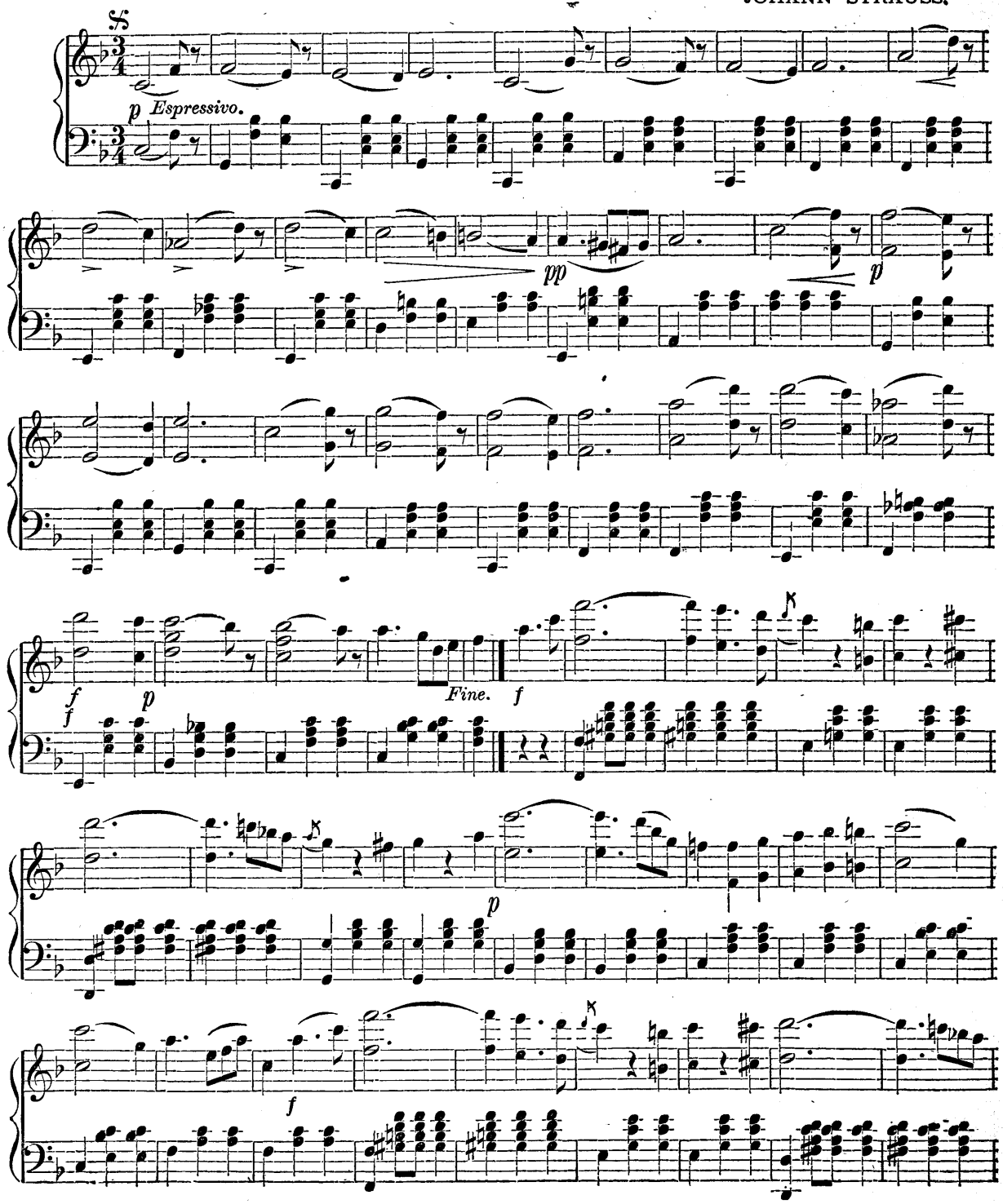

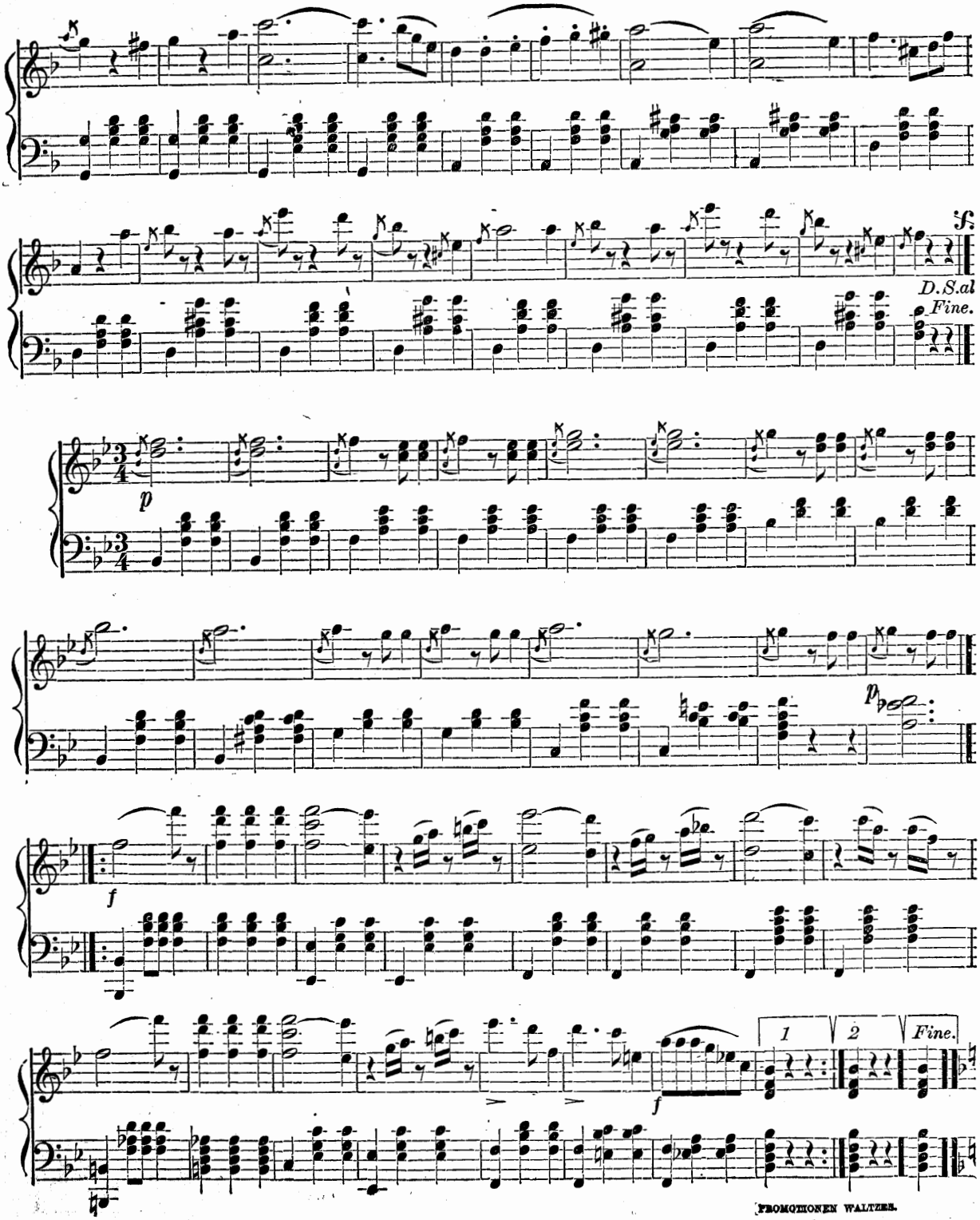
D.S.al Fine.
1
2
Fine.

# TELEGRAM WALTZ.

JOHANN STRAUSS.

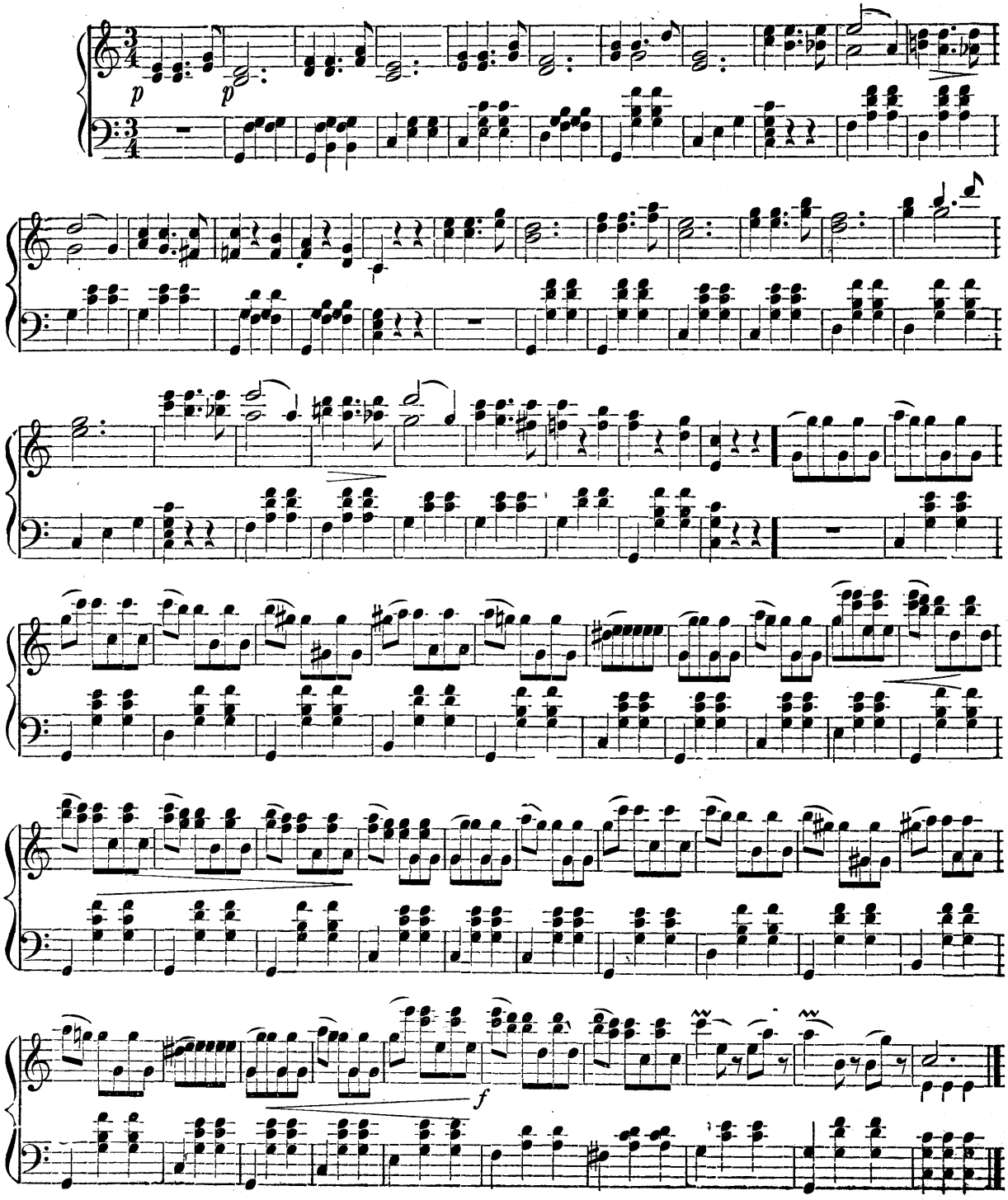

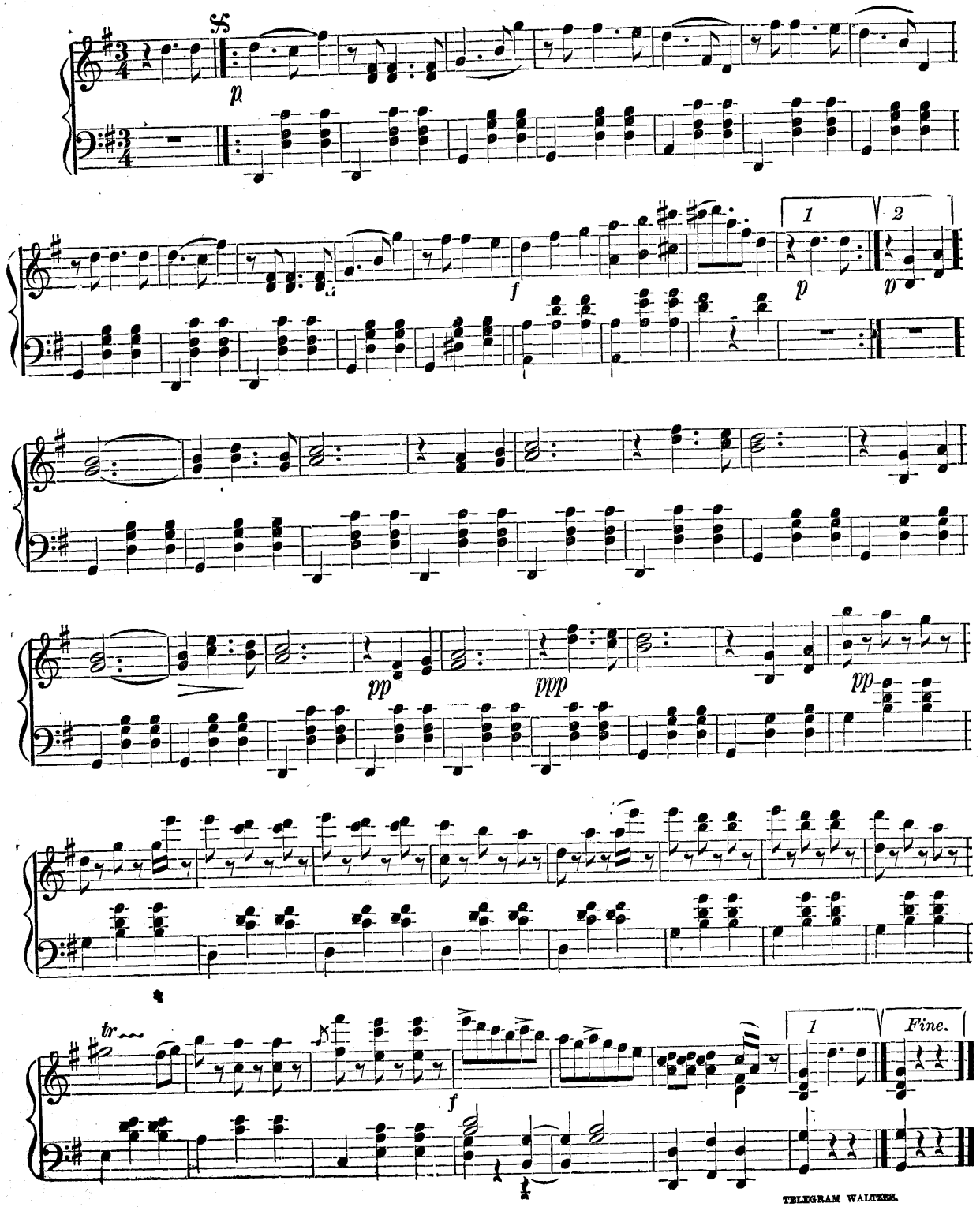
p
f
p
p
pp
ppp
pp
tr
f
1
2
Fine.

# SULTAN'S WALTZ.

STRAUSS.

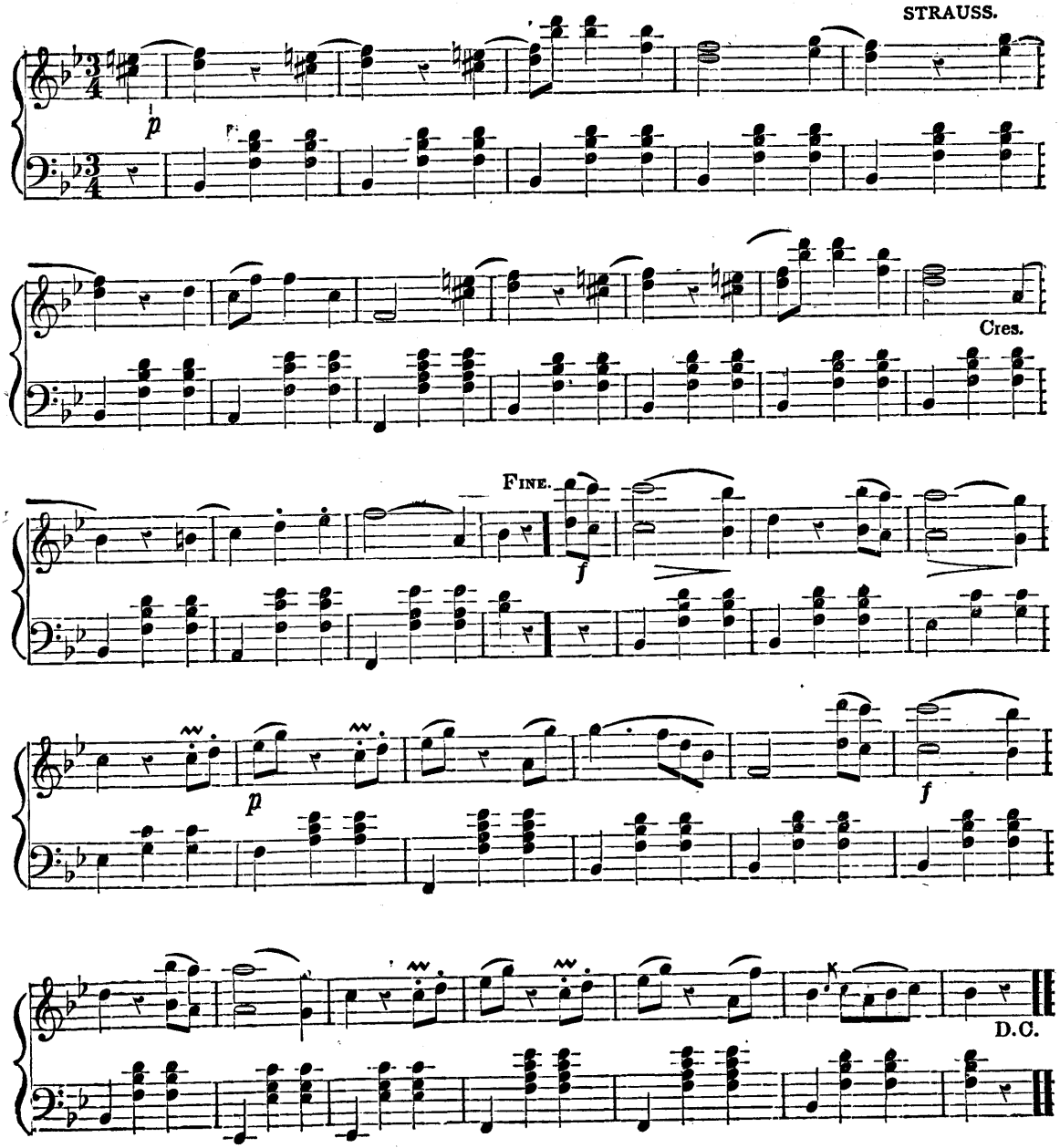

# ILLUSTRATIONEN WALTZES.

JOHANN STRAUSS.

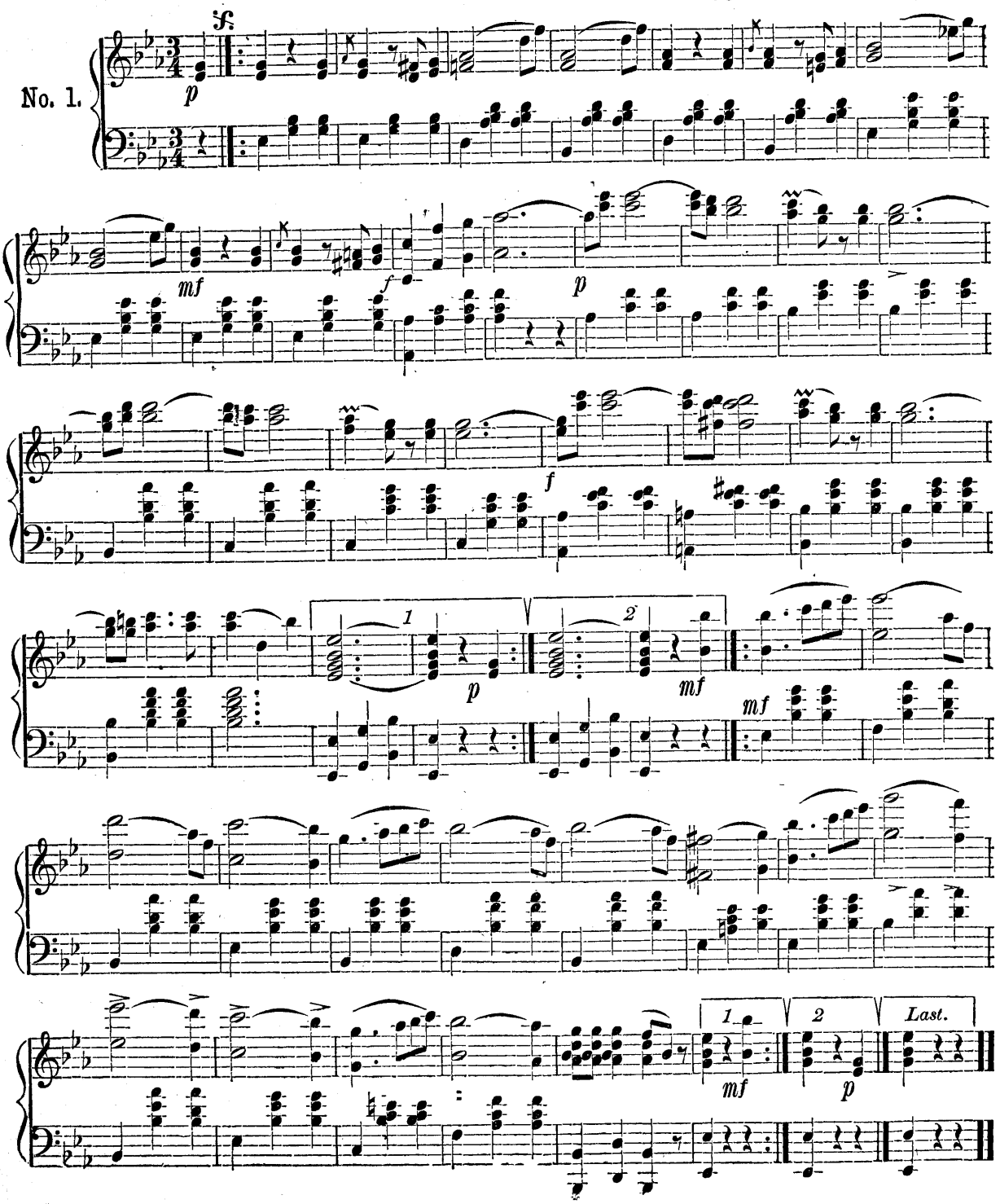

No. 2.

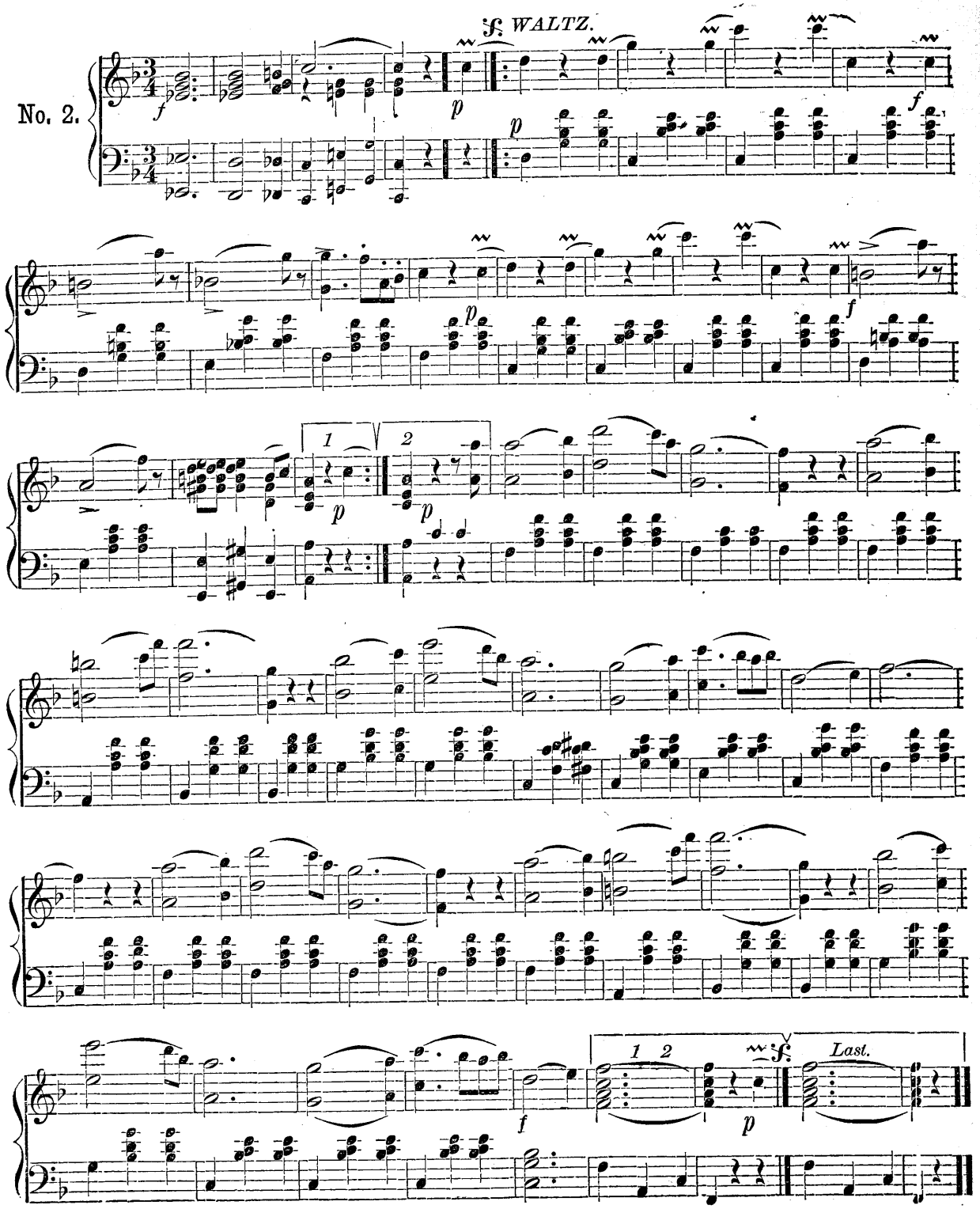

No. 3.

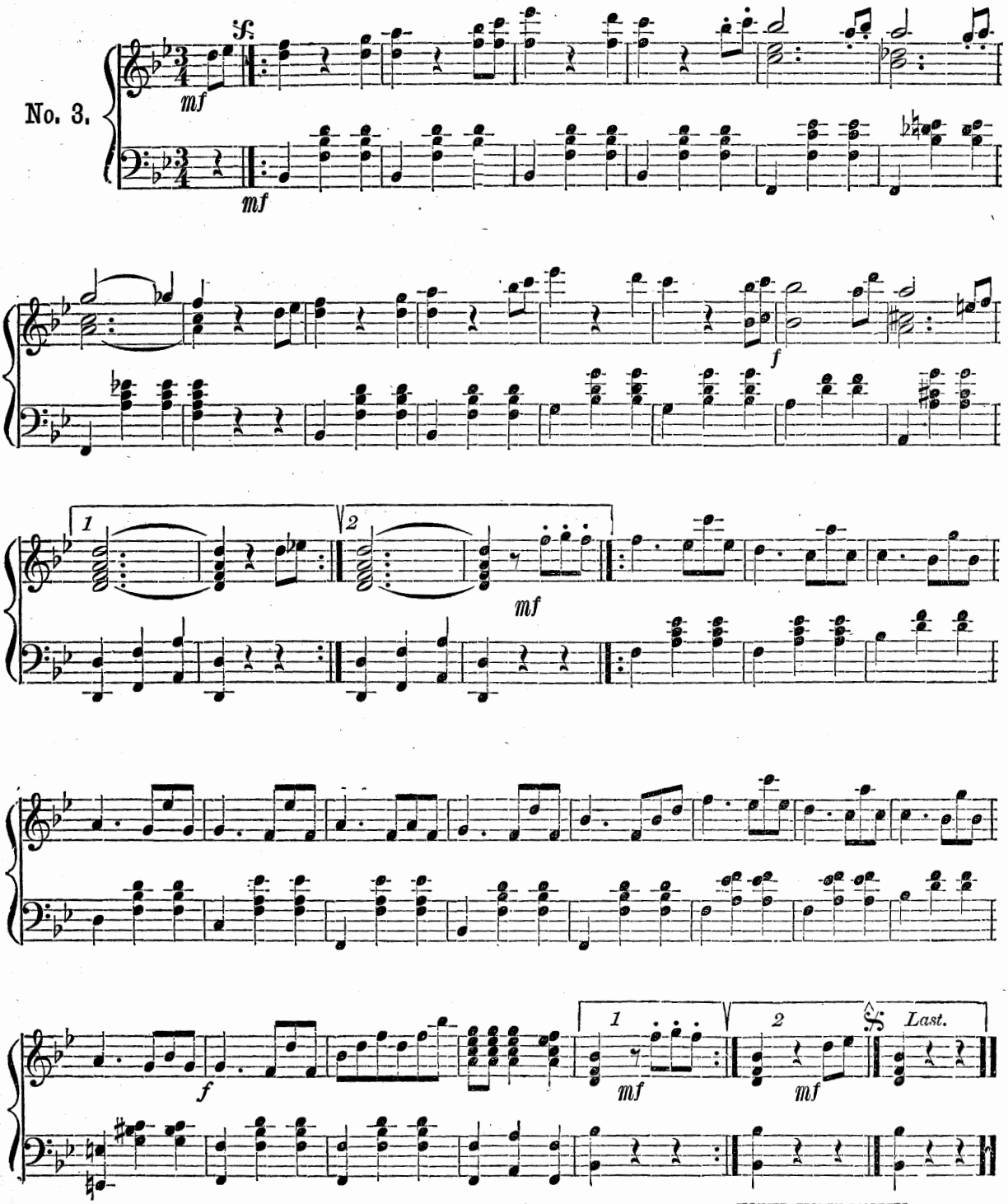

# EMPRESS ANNE'S POLKA.

STRAUSS.

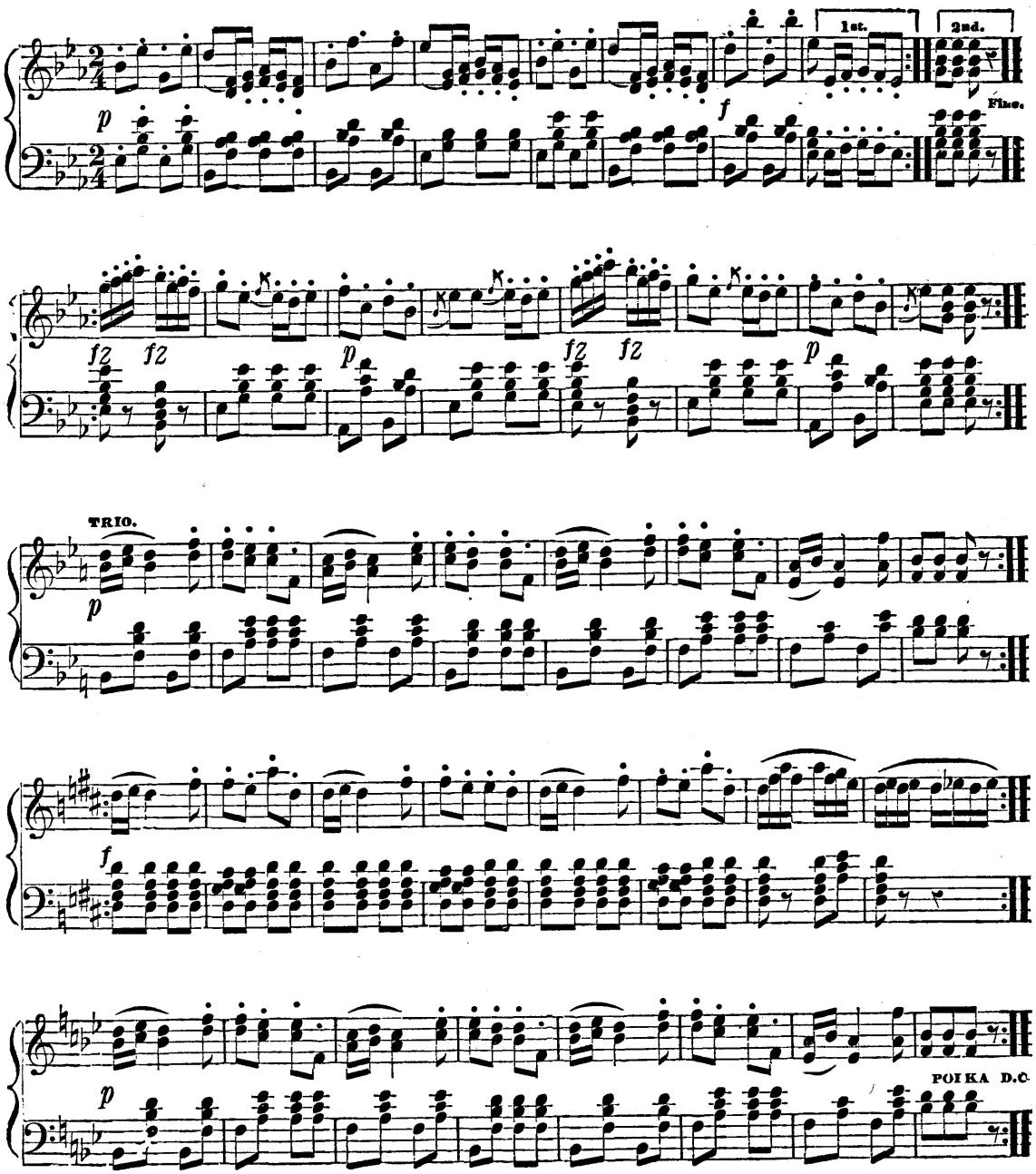

# APOLLO WALTZ.

STRAUSS.

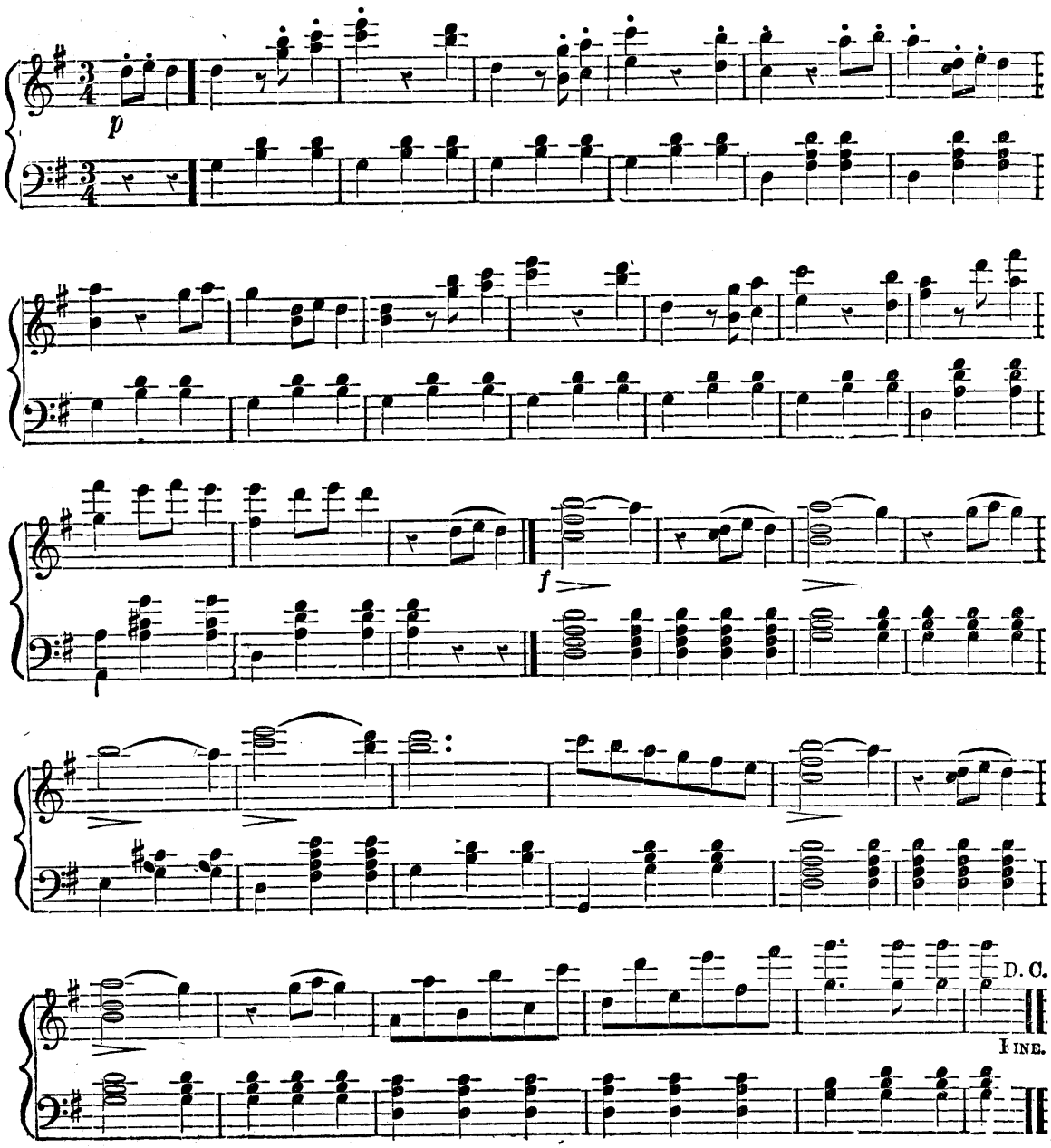

# BADEN BADEN POLKA.

STRAUSS.

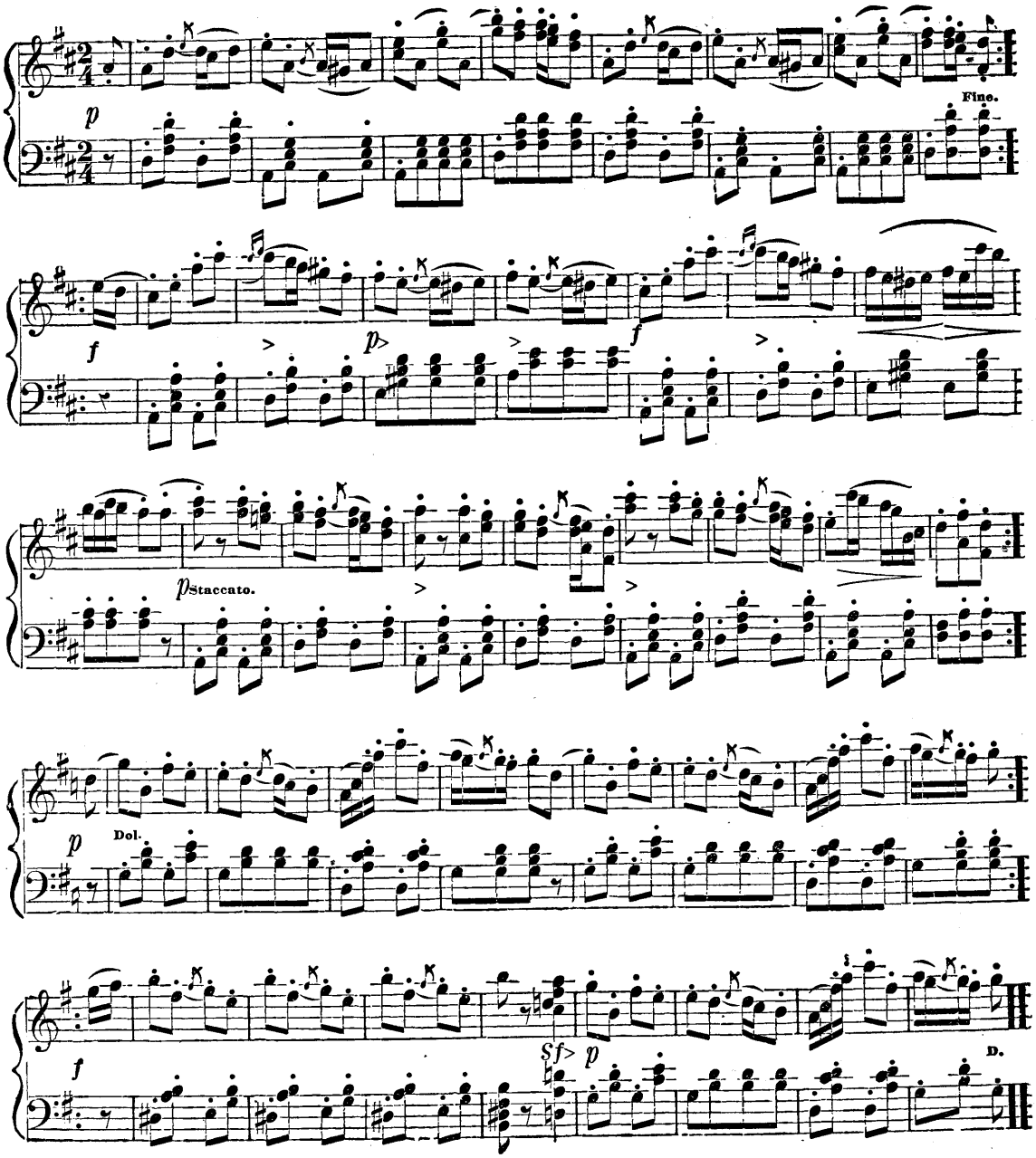

# ROYAL SONGS WALTZES.

## (KONIGS-LIEDER.)

JOHANN STRAUSS.

No. 1.

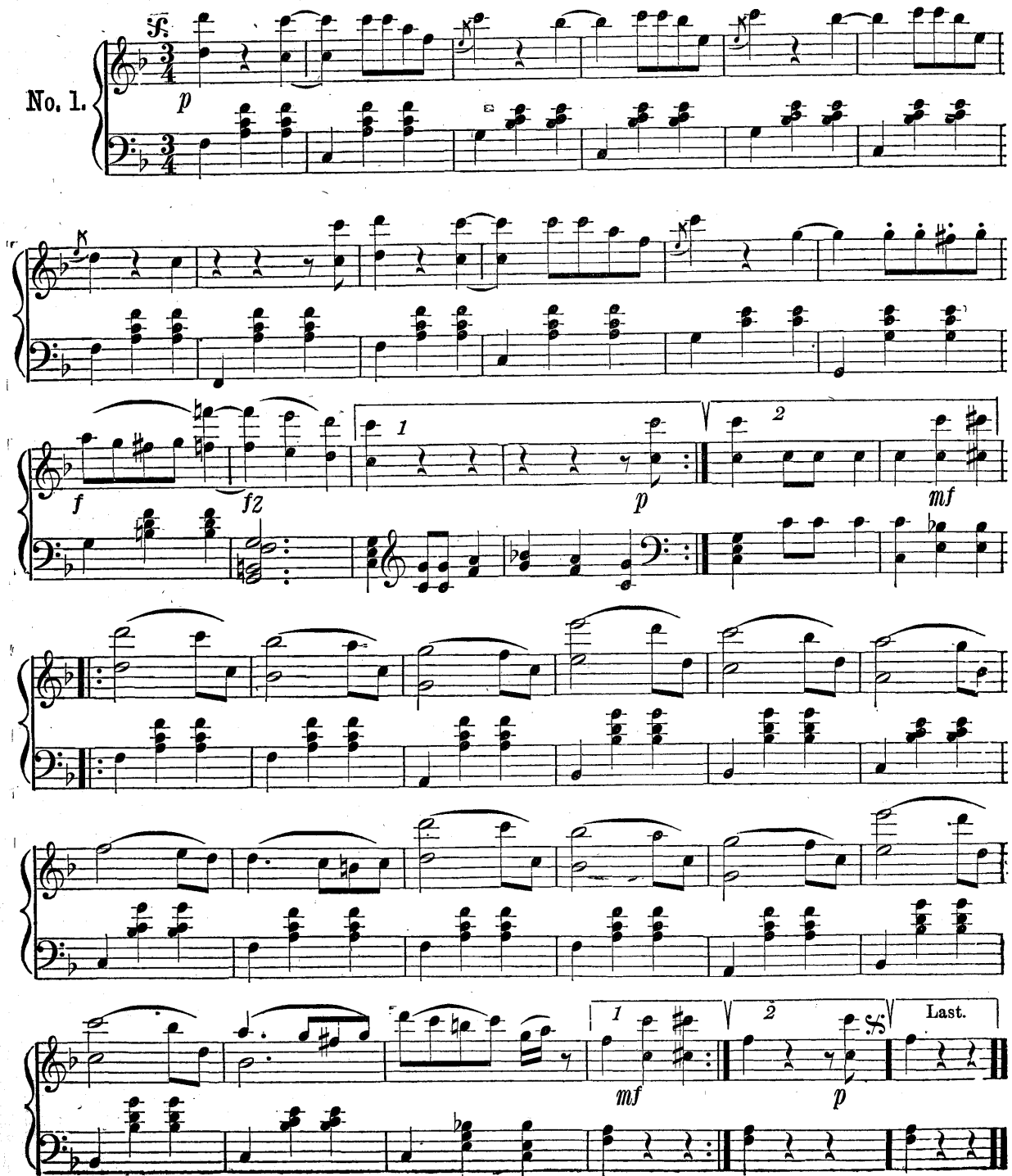

No. 2.

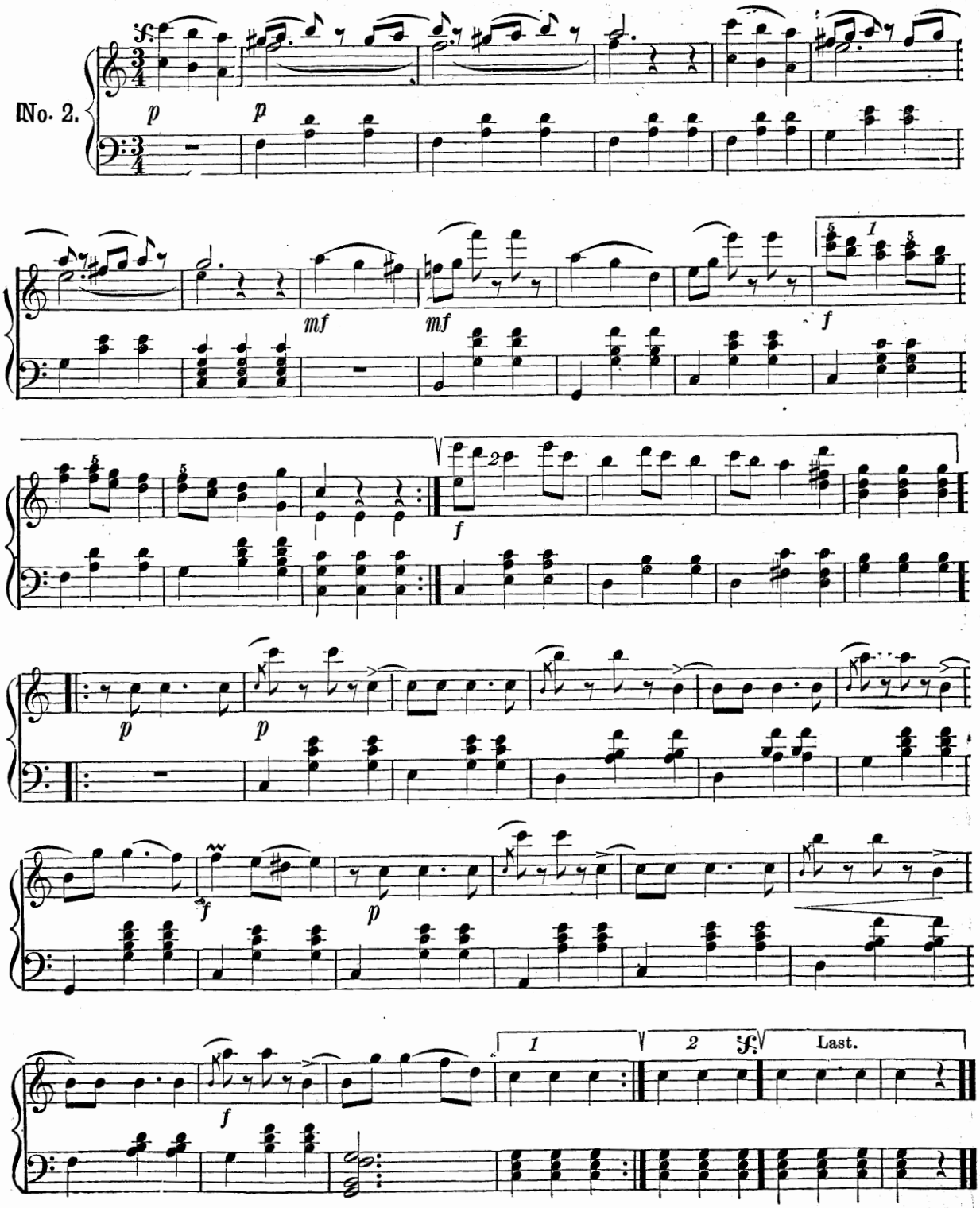

No. 3.

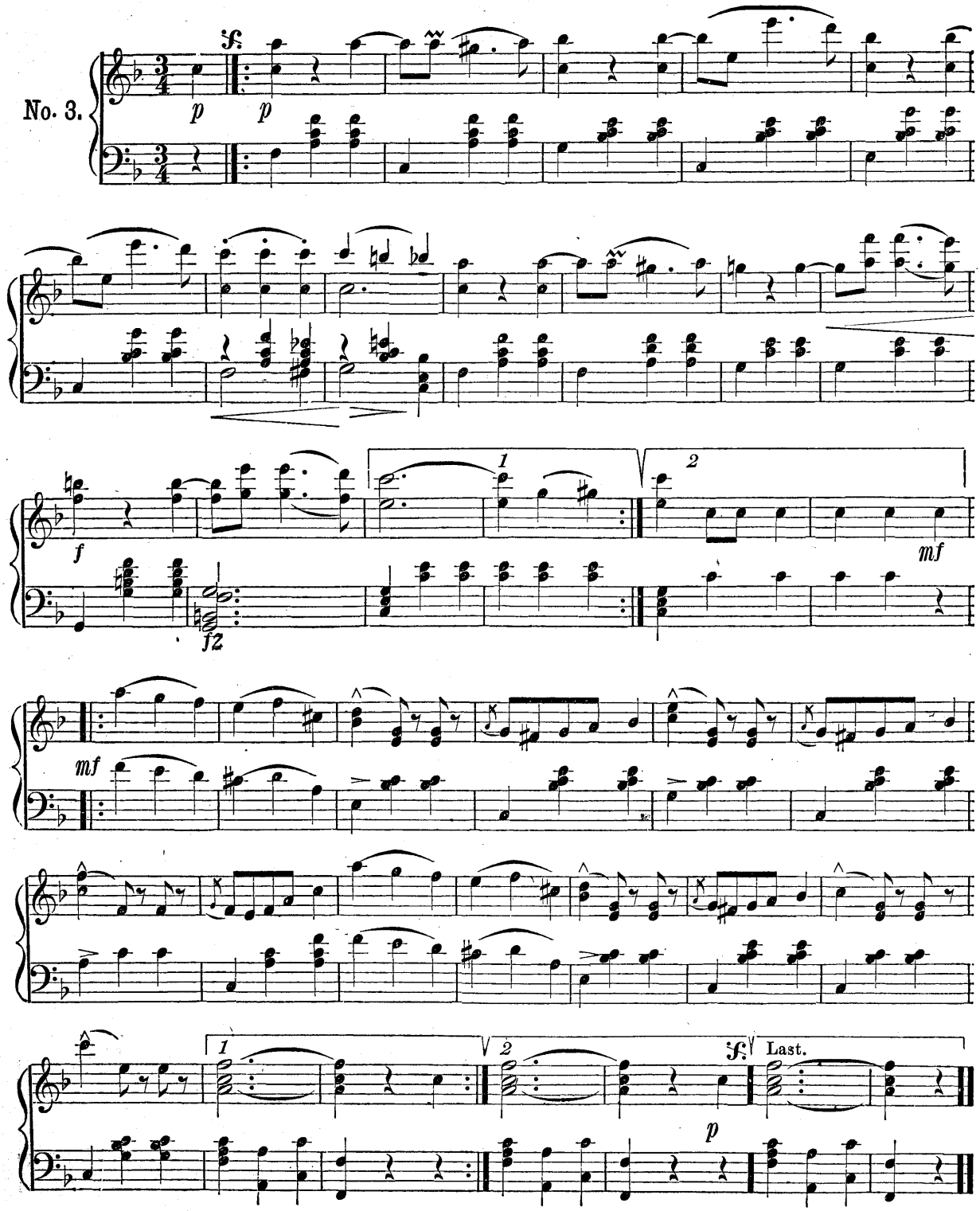

No. 4.

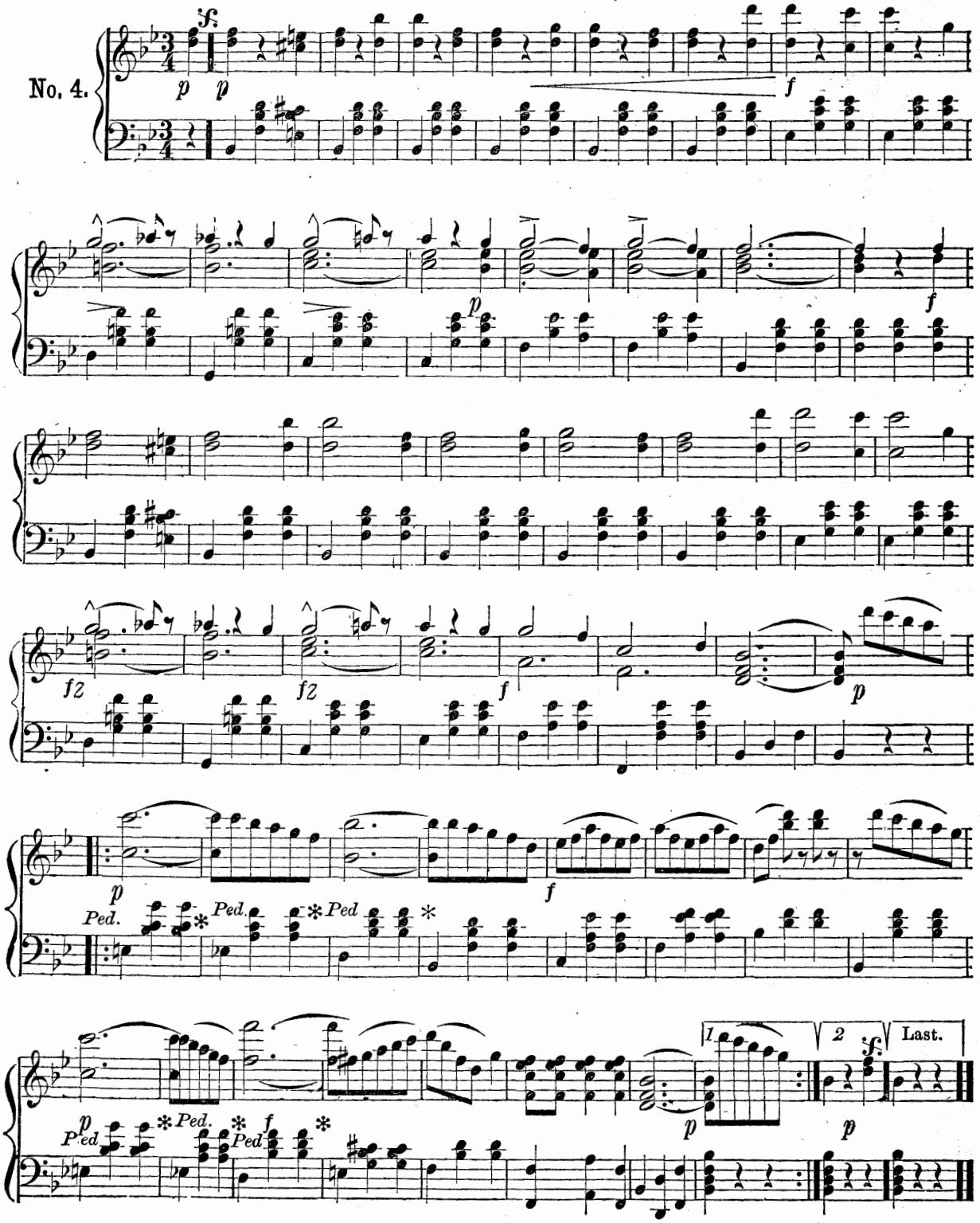

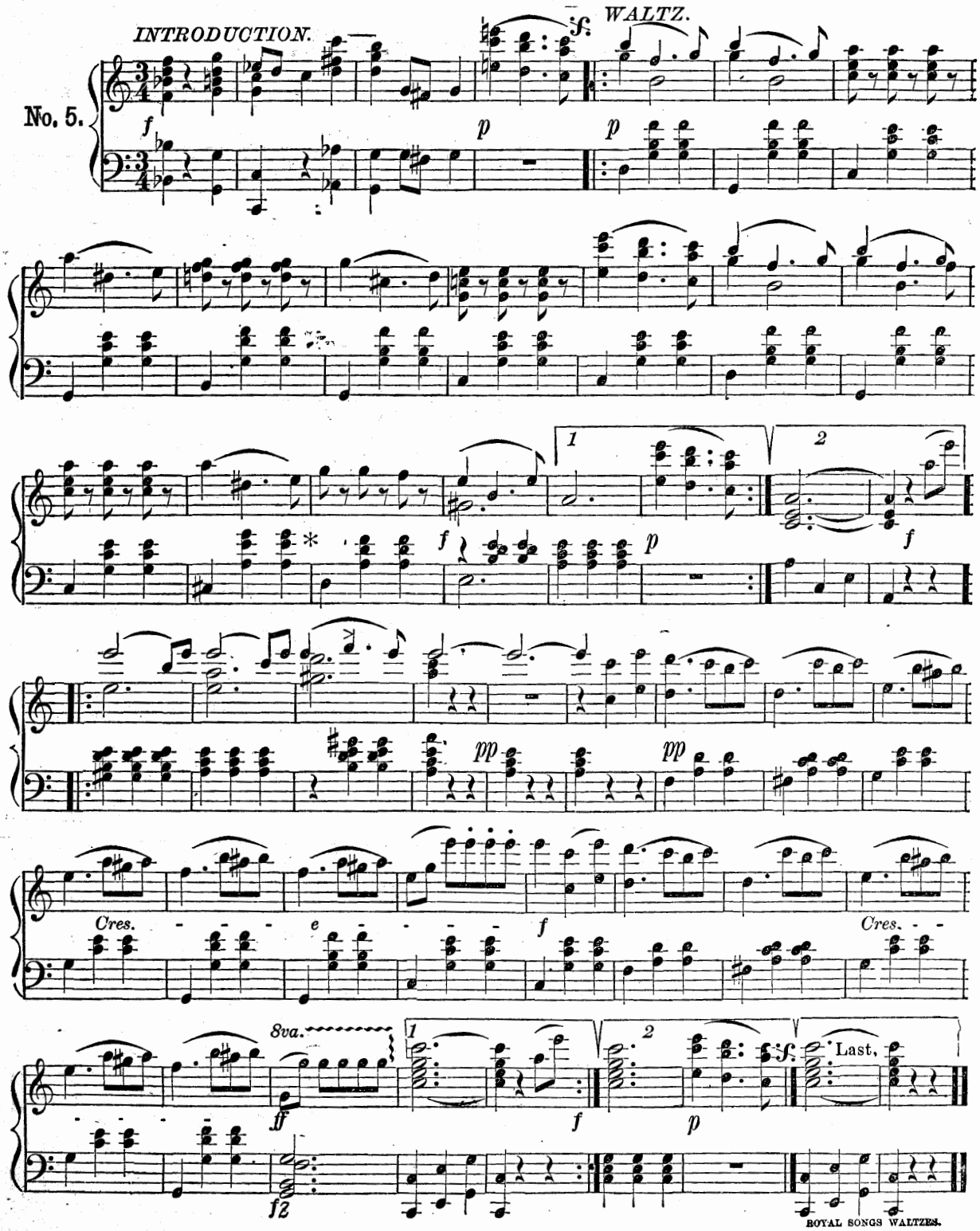
INTRODUCTION.
WALTZ.
No. 5.
Cres.
Cres.
8va.
Last.

# DANCE OF THE PERIOD.

JOSEF STRAUSS, Op. 280.

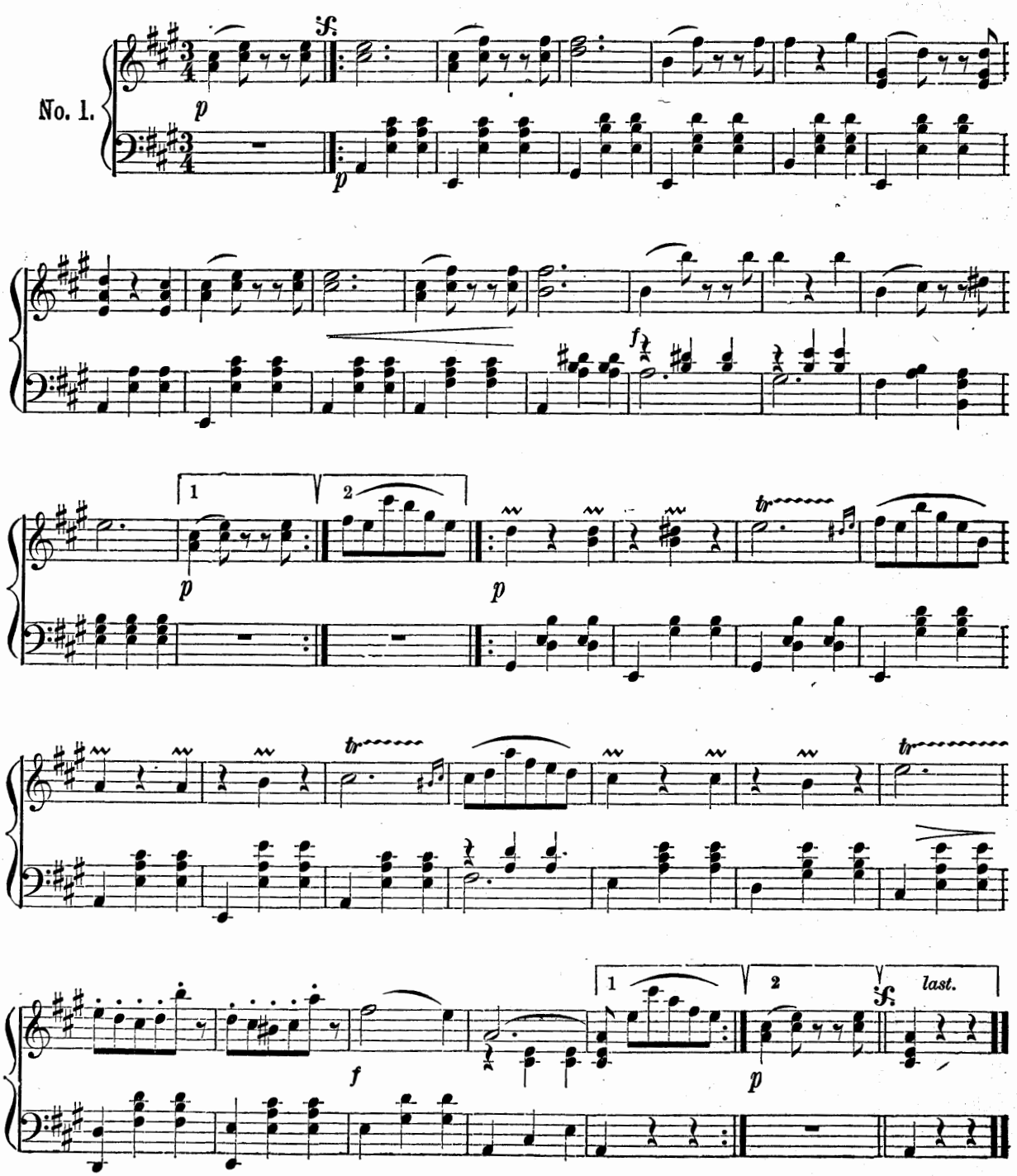

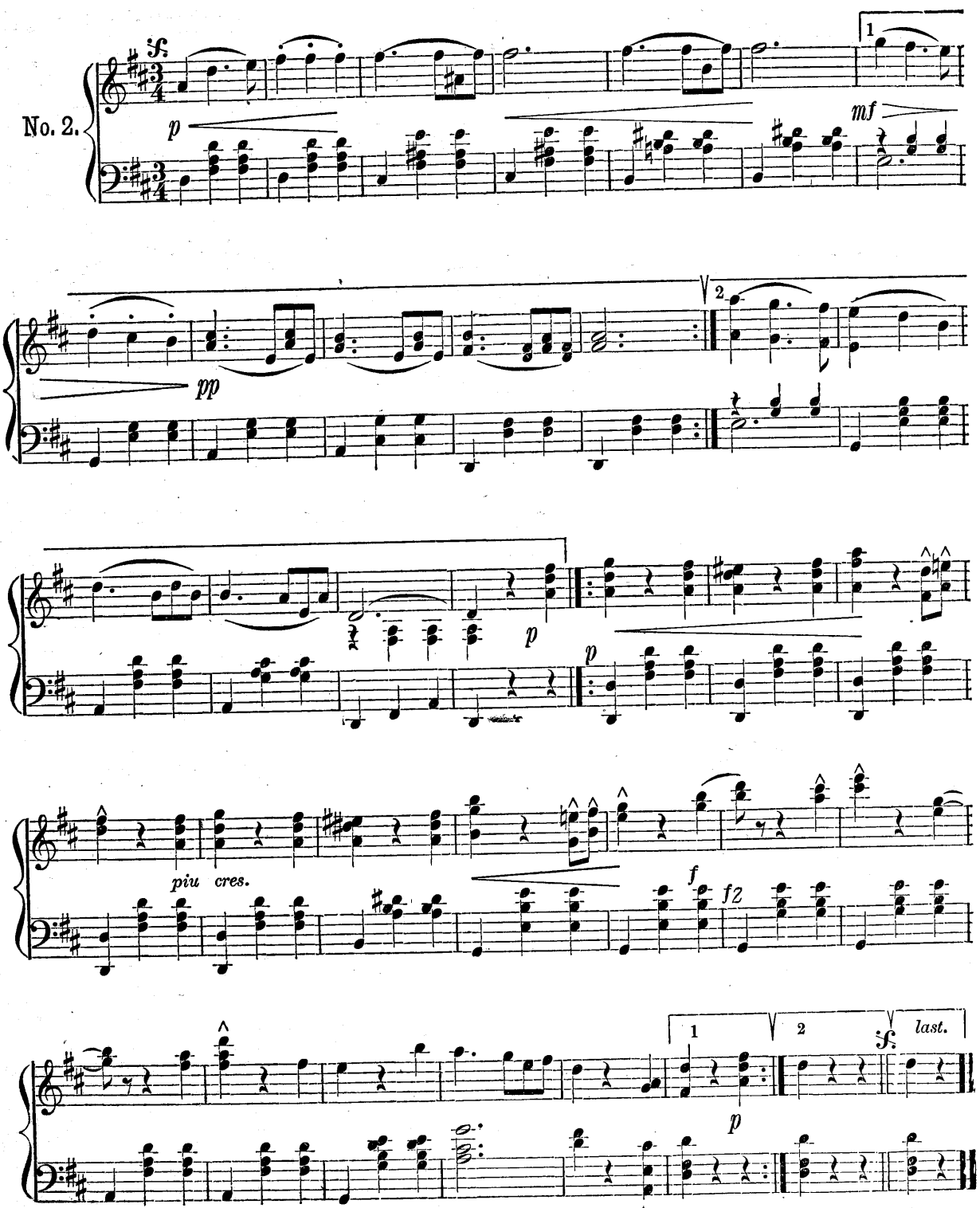
No. 2.
p
mf
pp
p
p
piu cres.
f
f2
p
last.

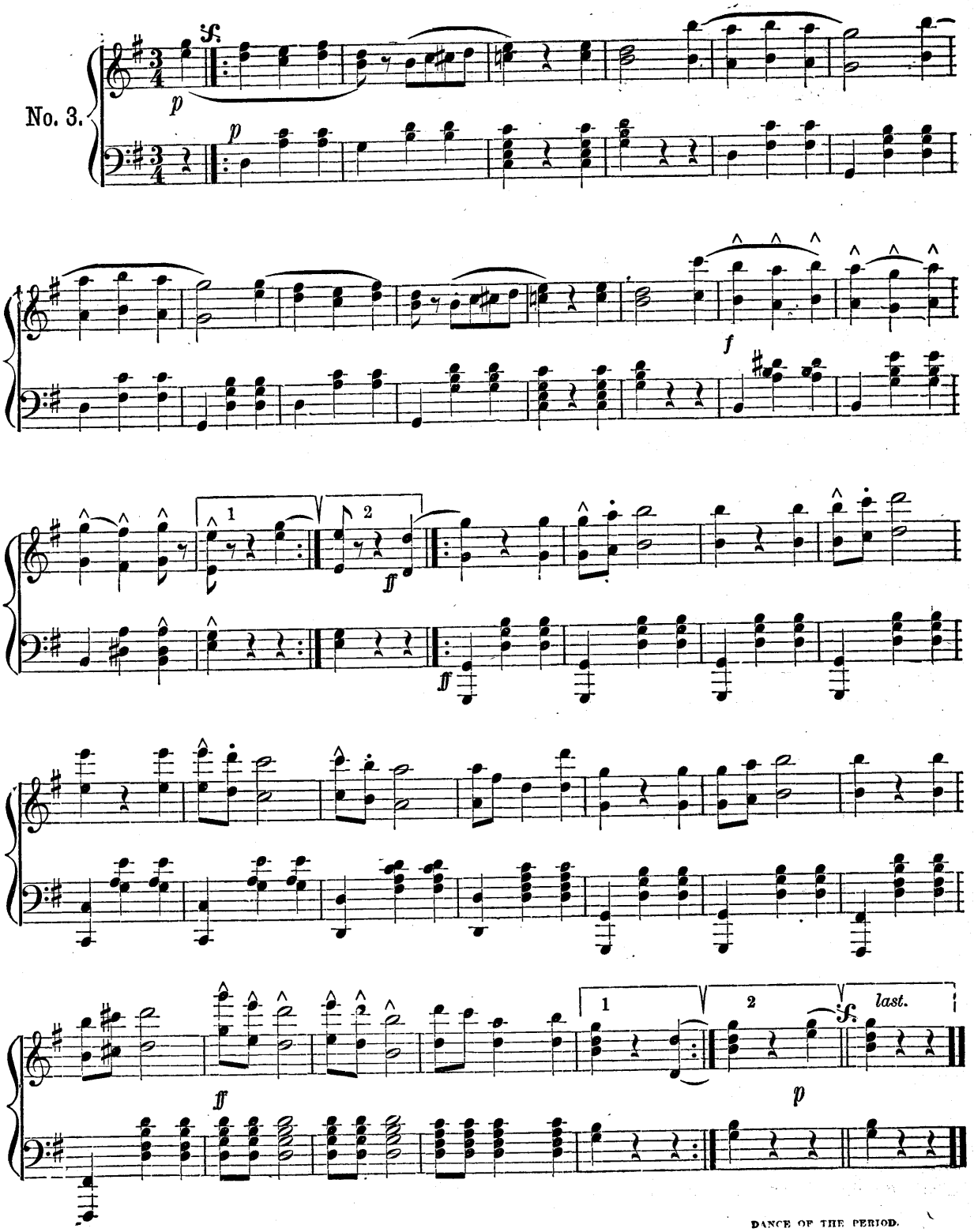
No. 3.
last.

# LOVELY VIENNA WALTZES.

JOHANN STRAUSS. Cp. 192.

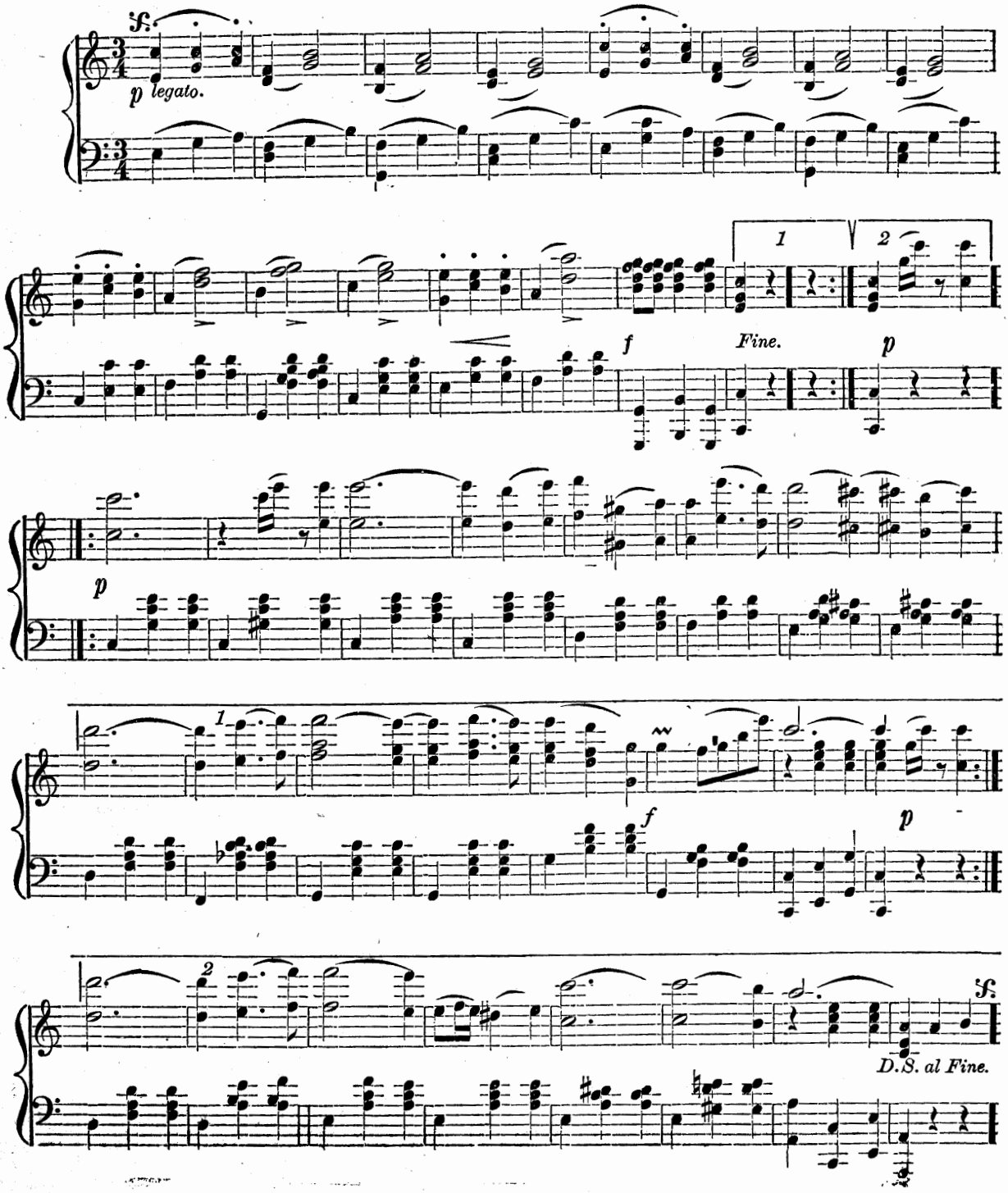

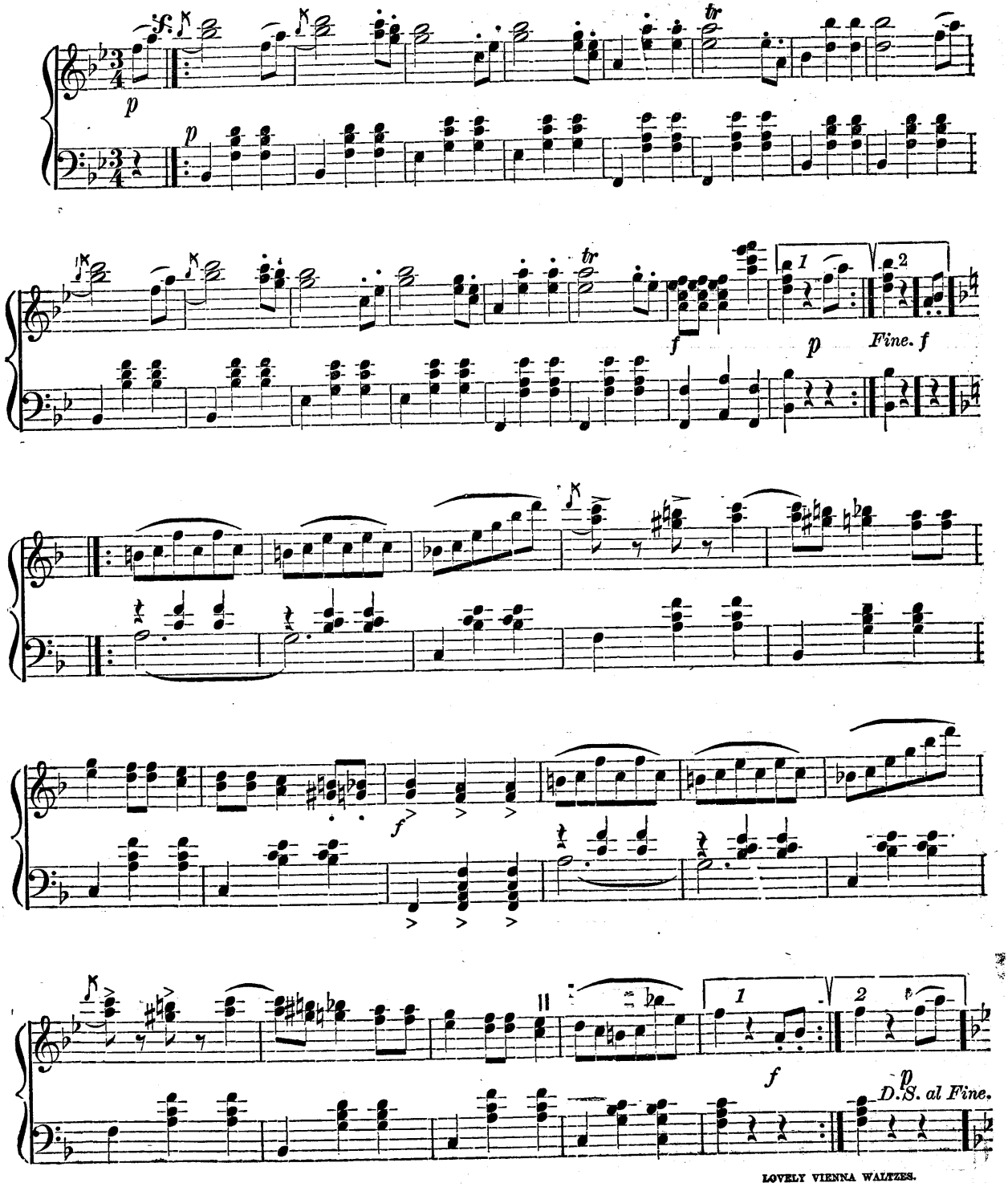
p
tr
f
1
2
p
Fine. f
f
f
D.S. al Fine.

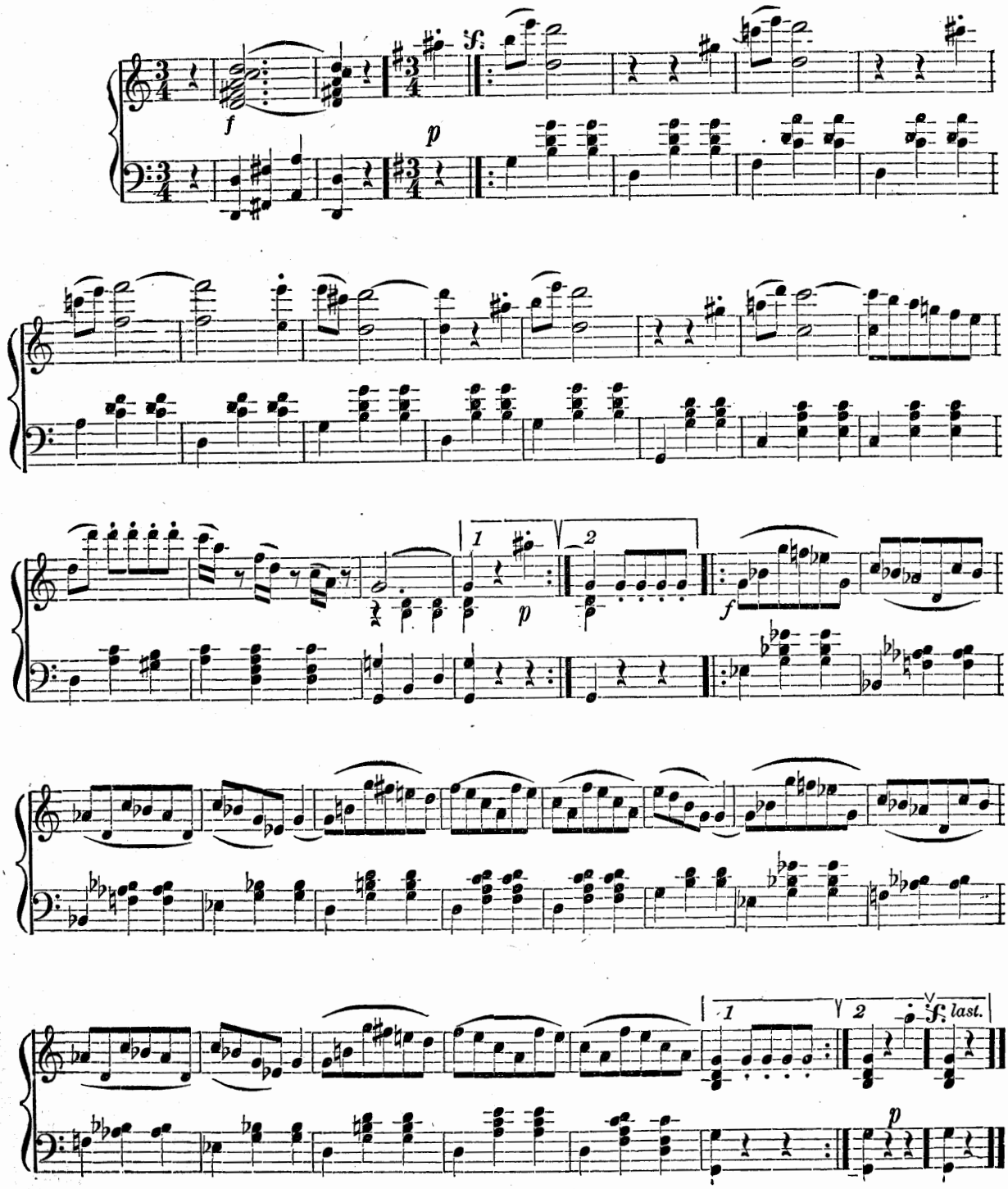
f
p
f
1
2
p
f
1
2
f last.
p

# MARRIAGE BELLS WALTZES.

JOHANN STRAUSS, Op. 242.

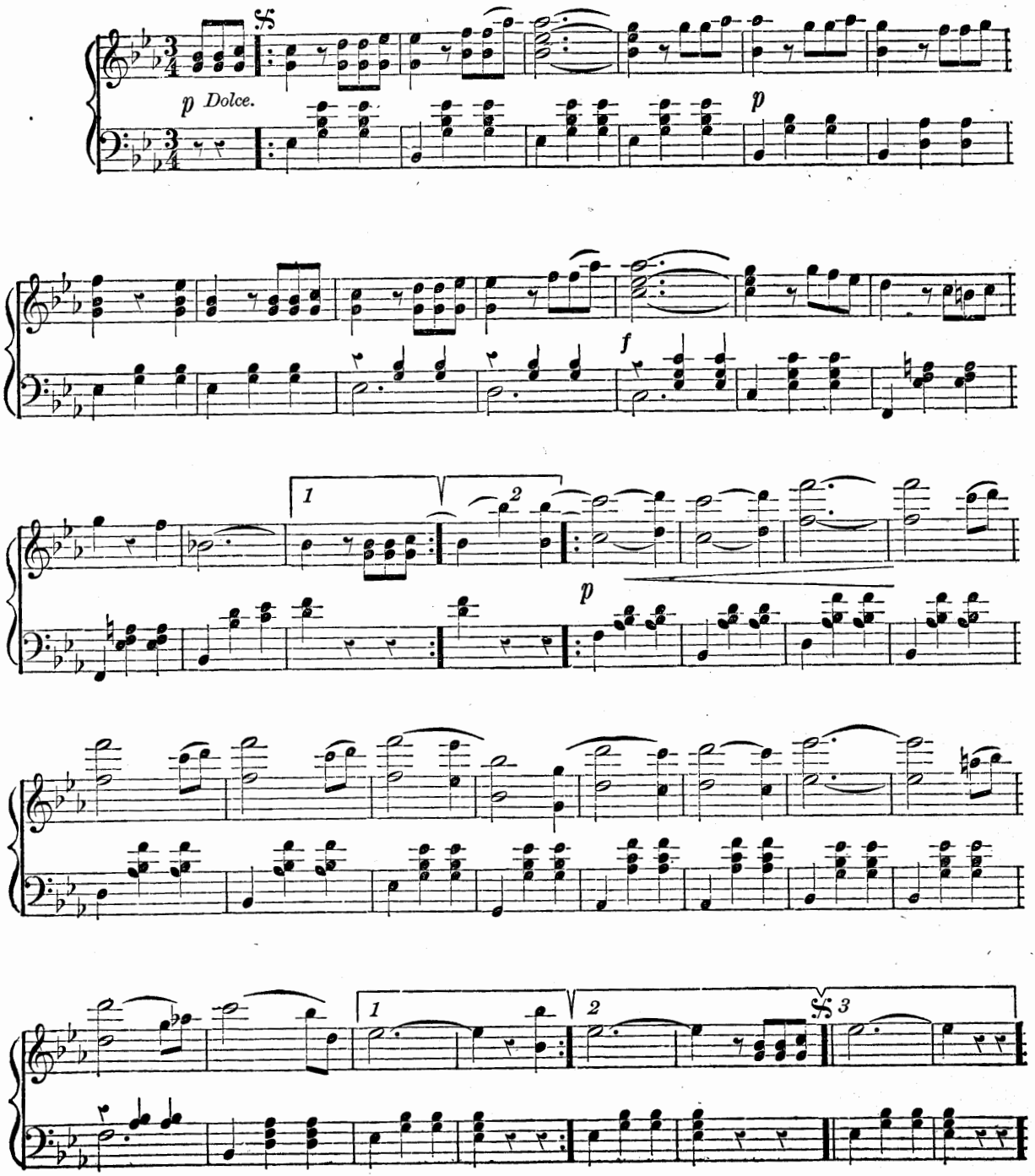

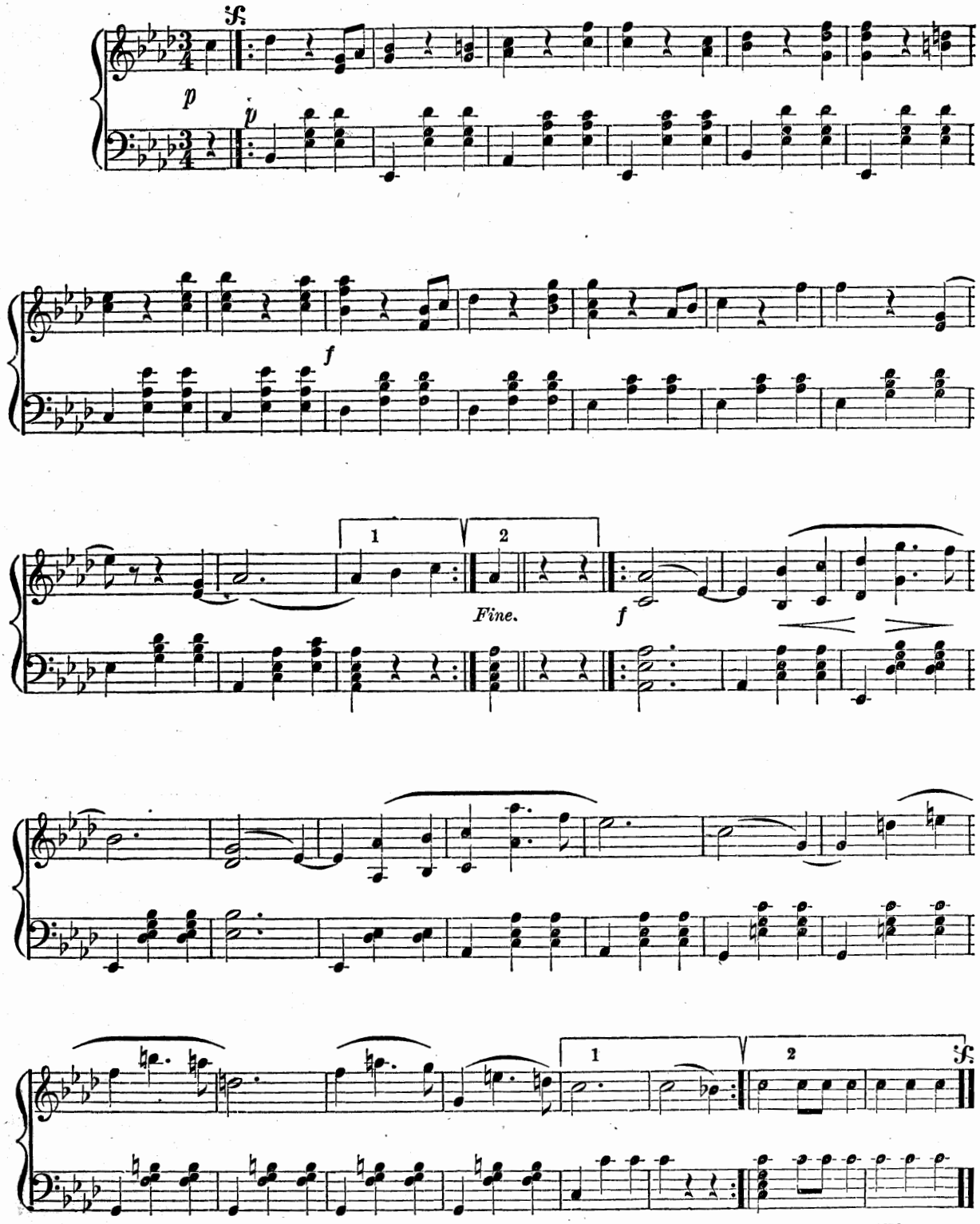
sf
p
p
f
1
2
Fine.
f
1
2
sf

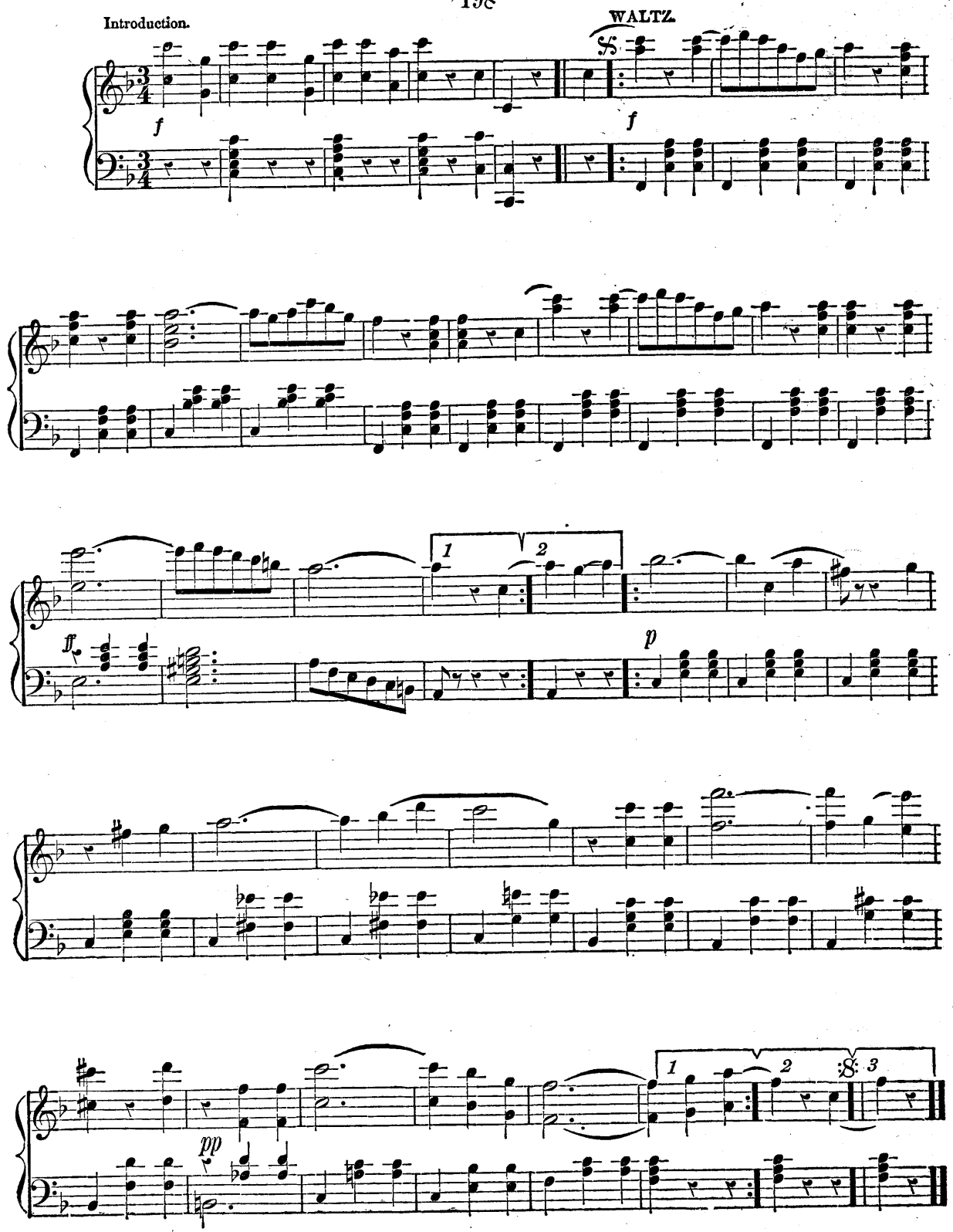
Introduction.
WALTZ.
f
f
ff
p
pp
1
2
1
2
3

# CORONATION, OR LEAP YEAR WALTZ.

STRAUSS.

No. 1.
WALTZ.

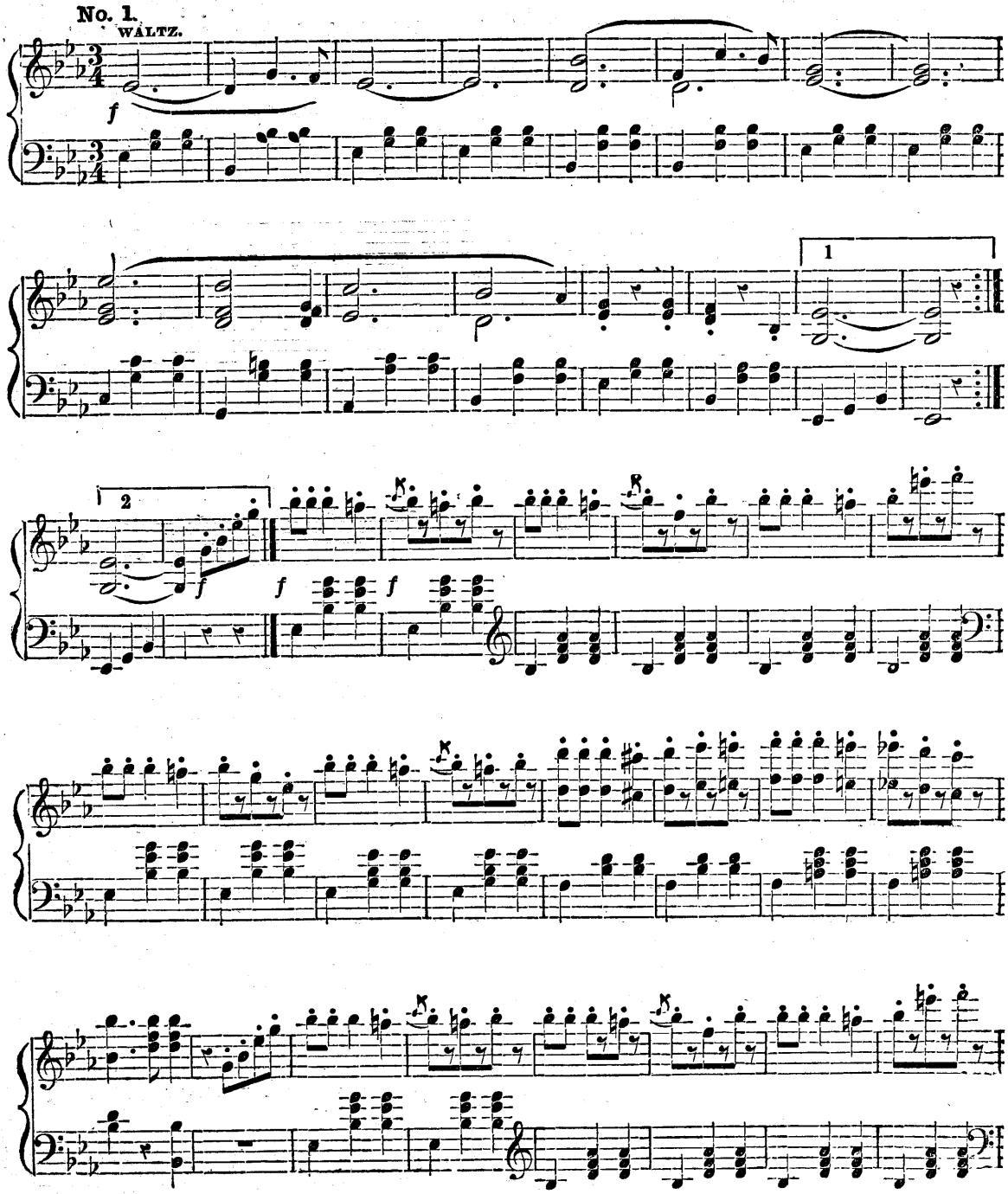

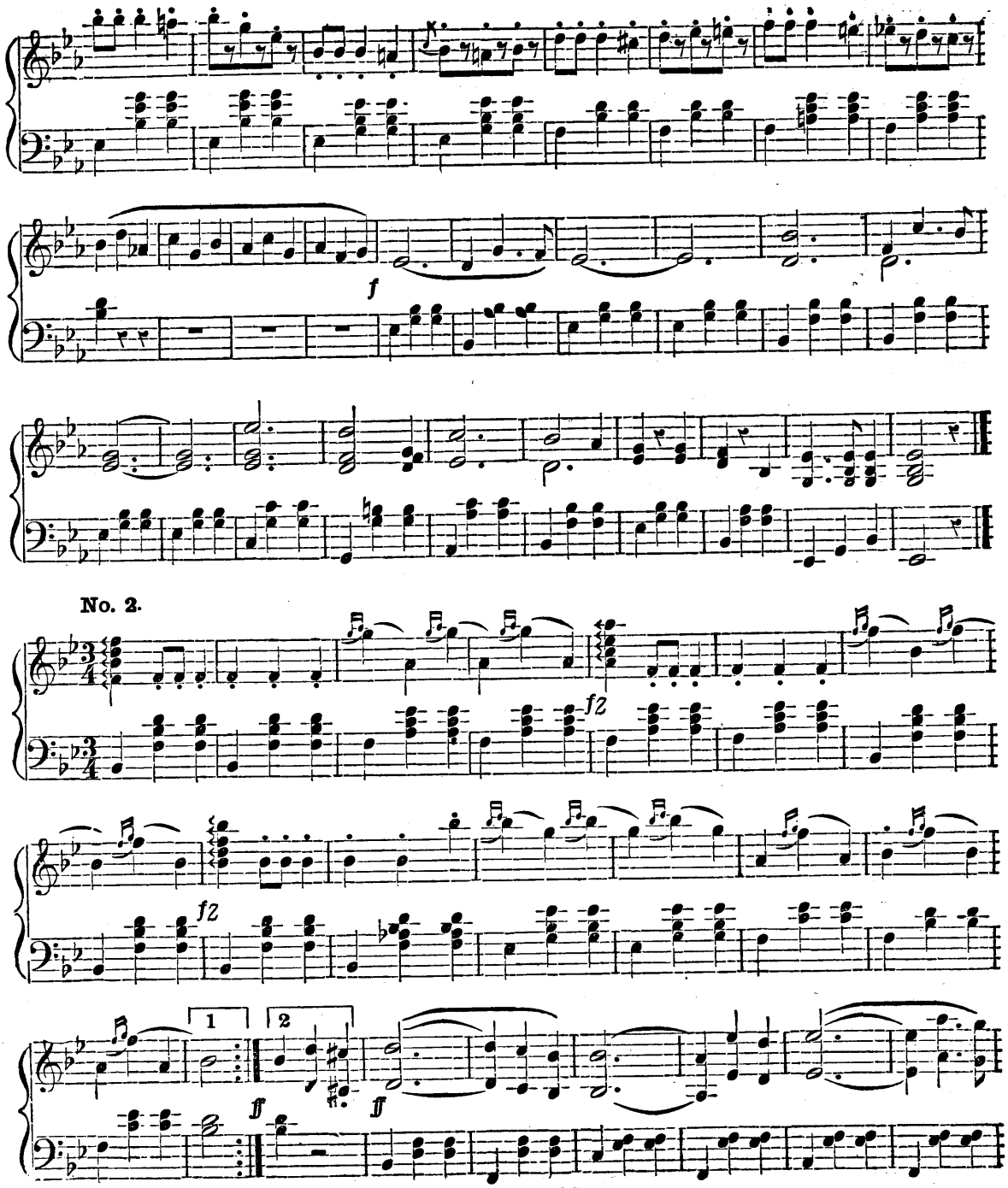
f
No. 2.
fz
fz
1
2
ff
ff

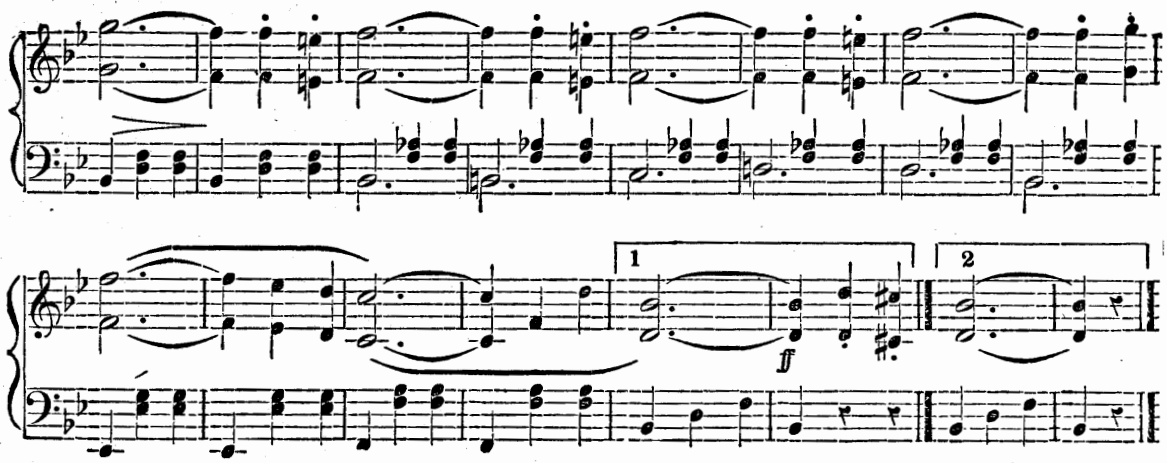


No. 2.

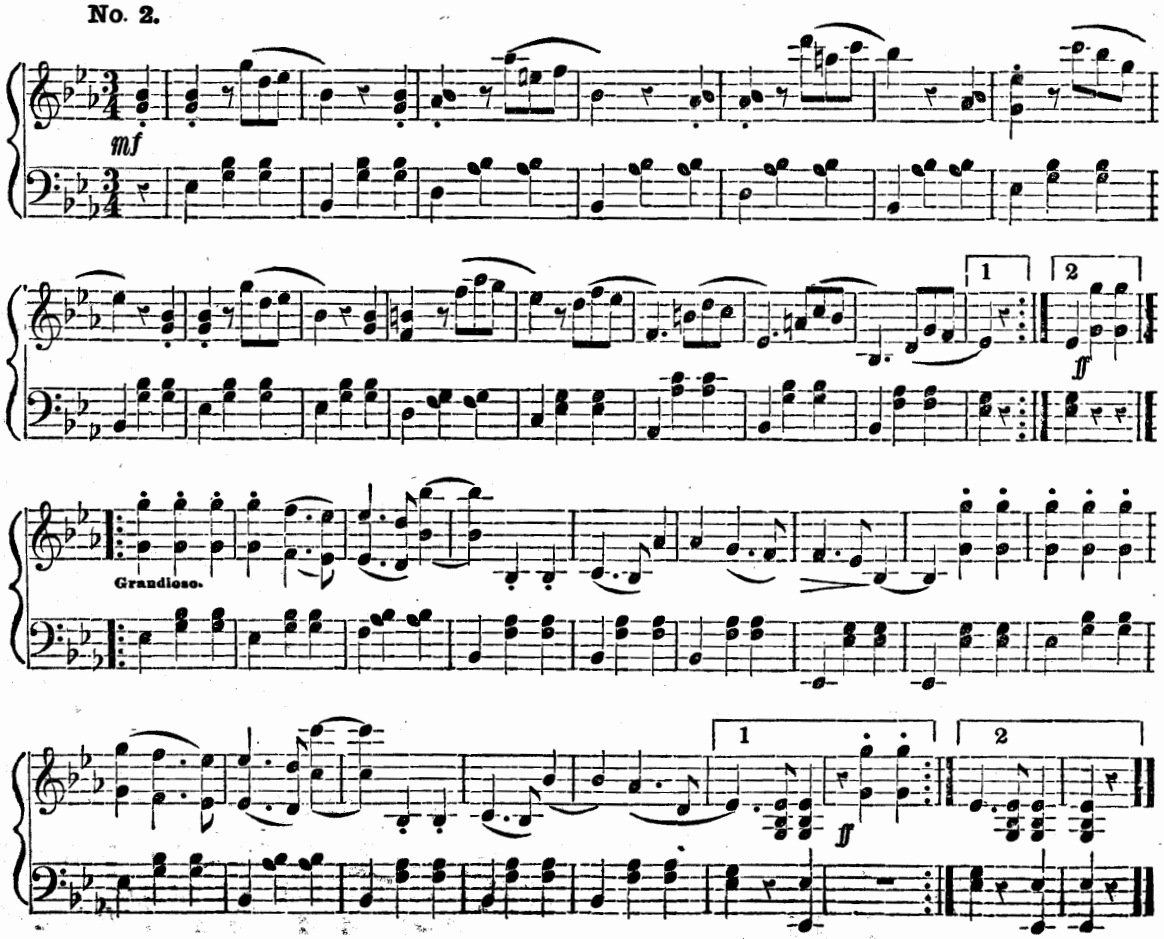

# JURISTS' BALL WALTZ.

JOHANN STRAUSS. Op. 177.

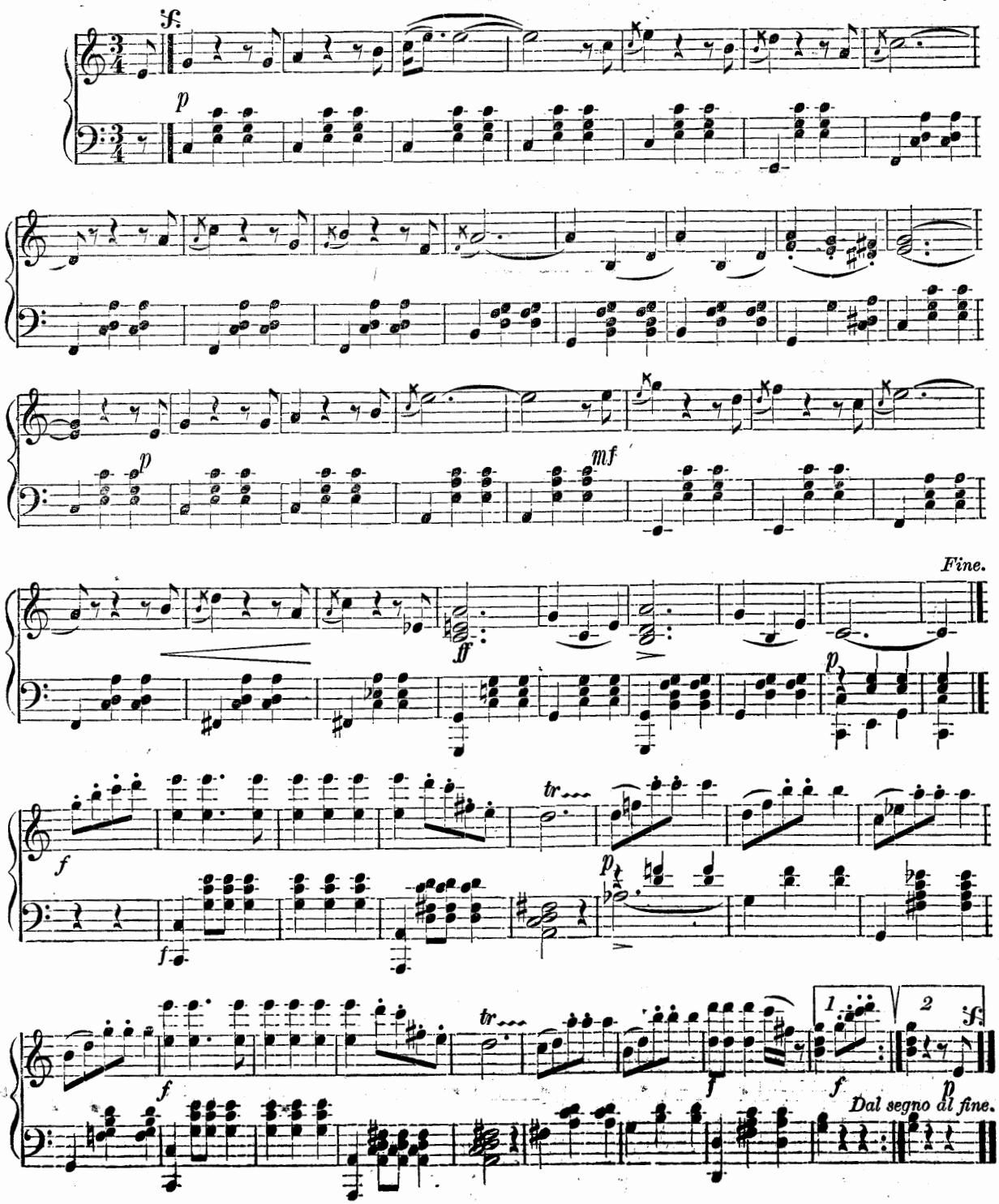

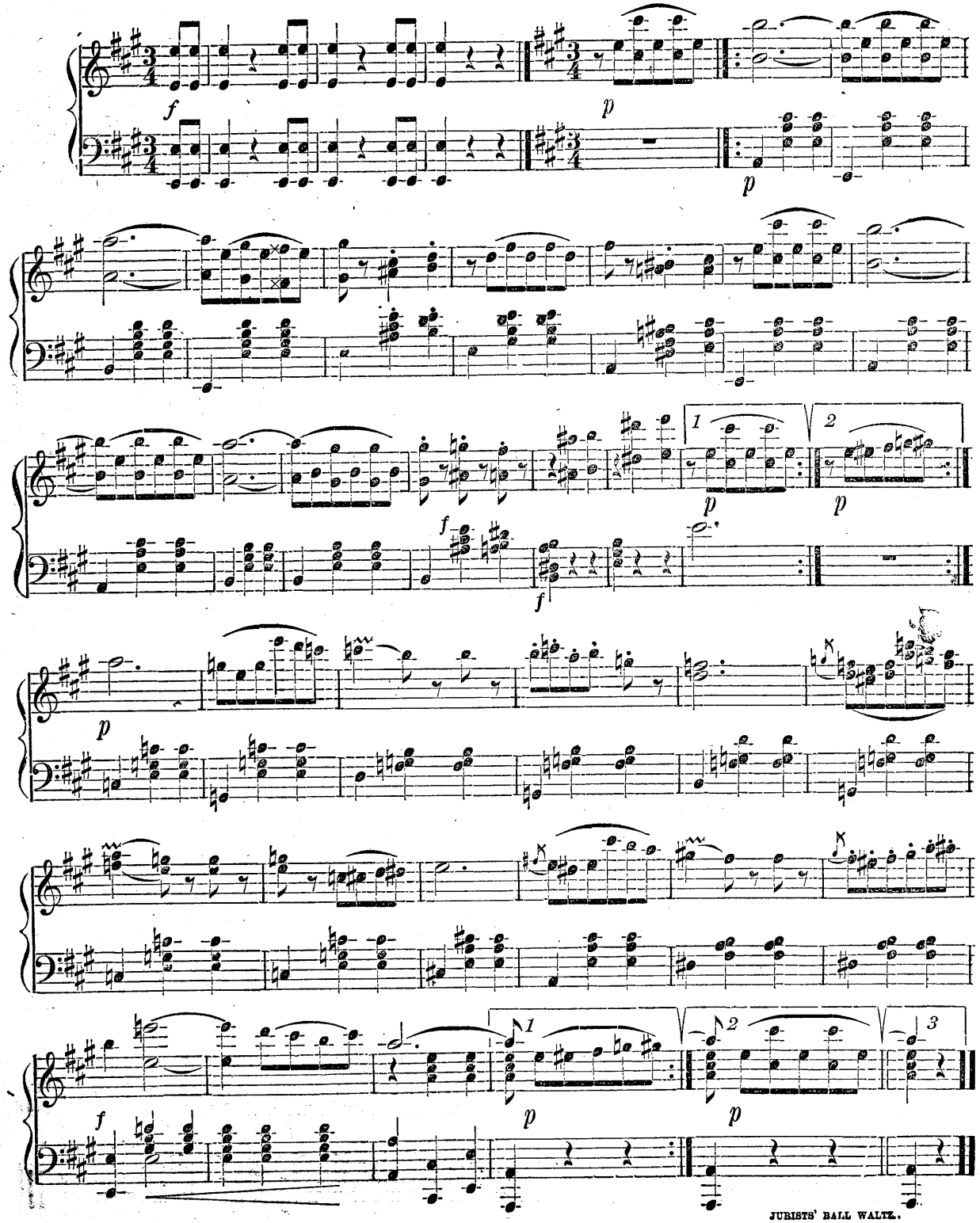
f
p
p
1
2
p
p
f
f
p
1
2
3
f
p
p

# VIBRATION WALTZES.

JOHANN STRAUSS, Op. 204.

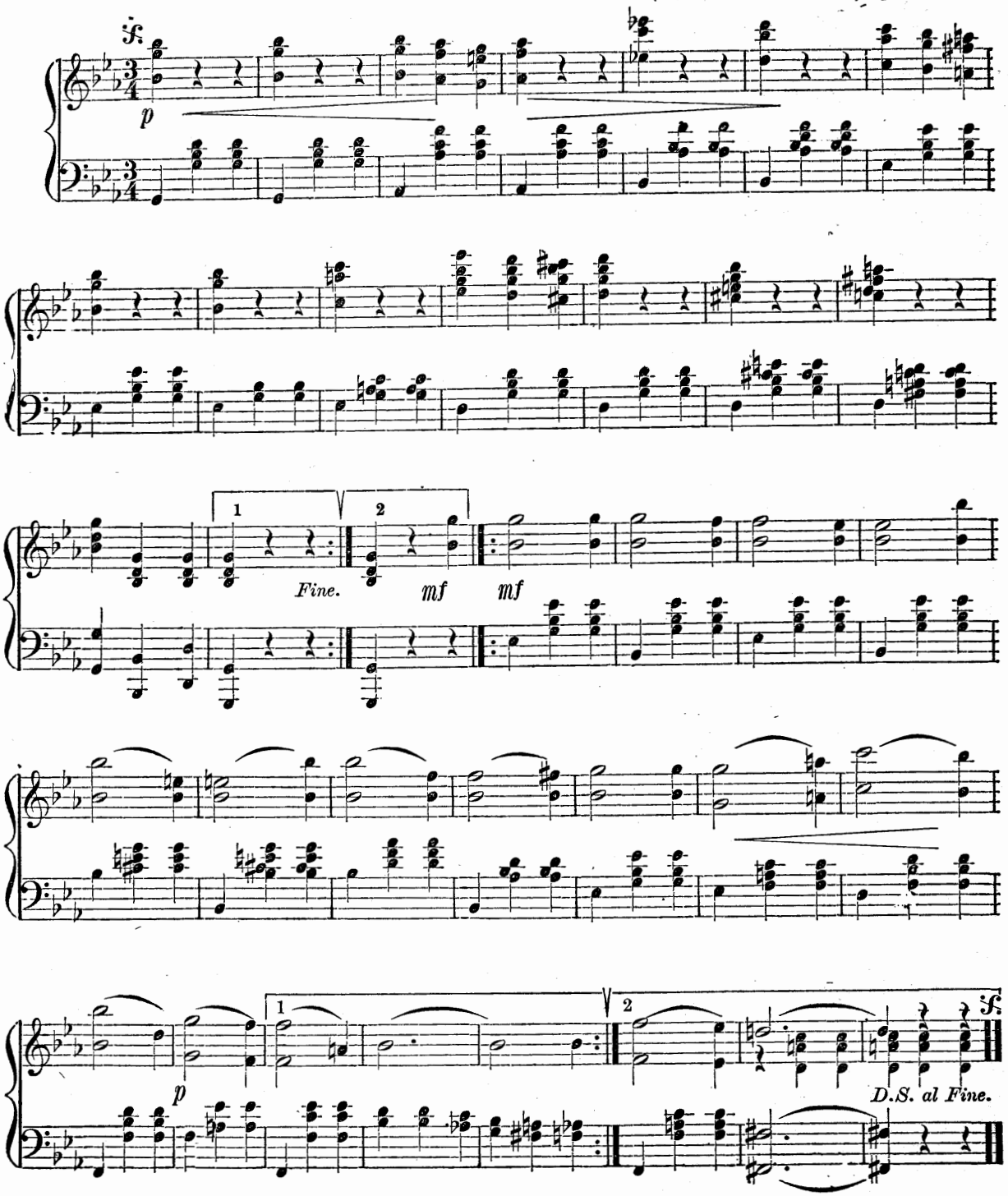

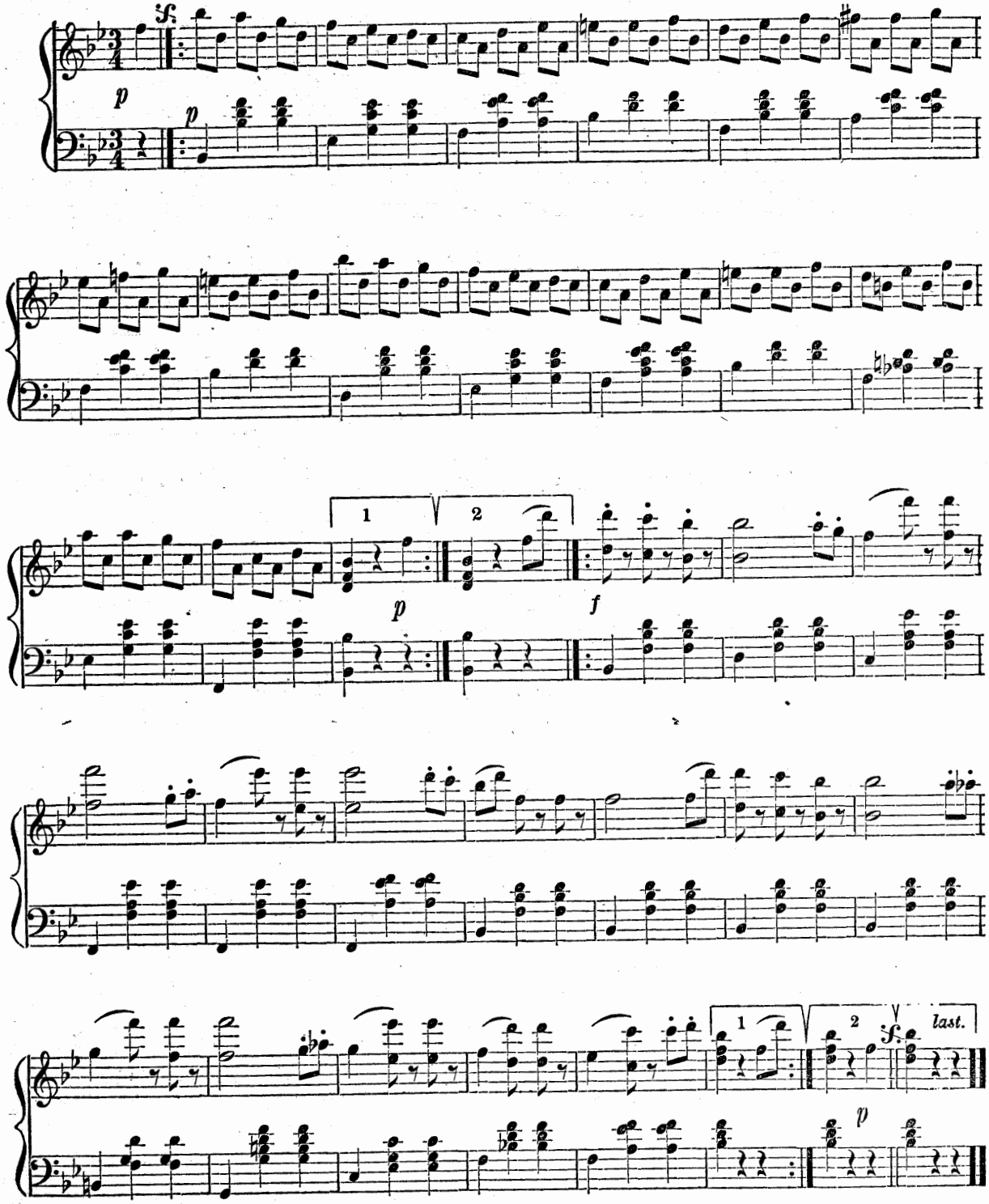
sf.
p
p
1
2
p
f
1
2
sf.
last.
p

# NORDSTERN QUADRILLE.

**No. 1. Pantalon.** **Arranged by JOHANN STRAUSS.**

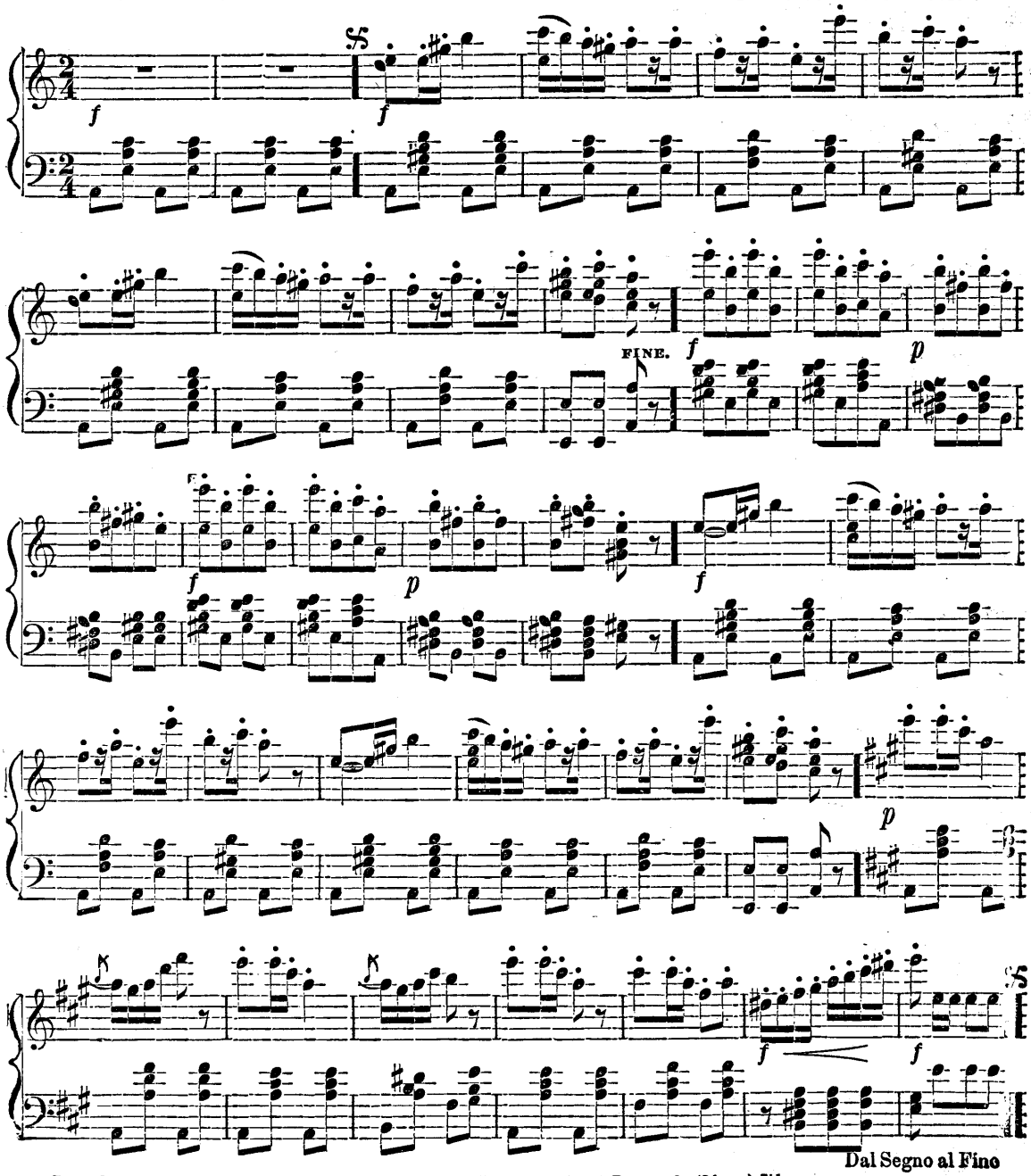


**First Figure.** Right and left, (8 bars.) Balance, (8 bars.) Ladies chain, (8 bars.) Promenade, (8 bars.) Sides same.

No. 2. Etc.

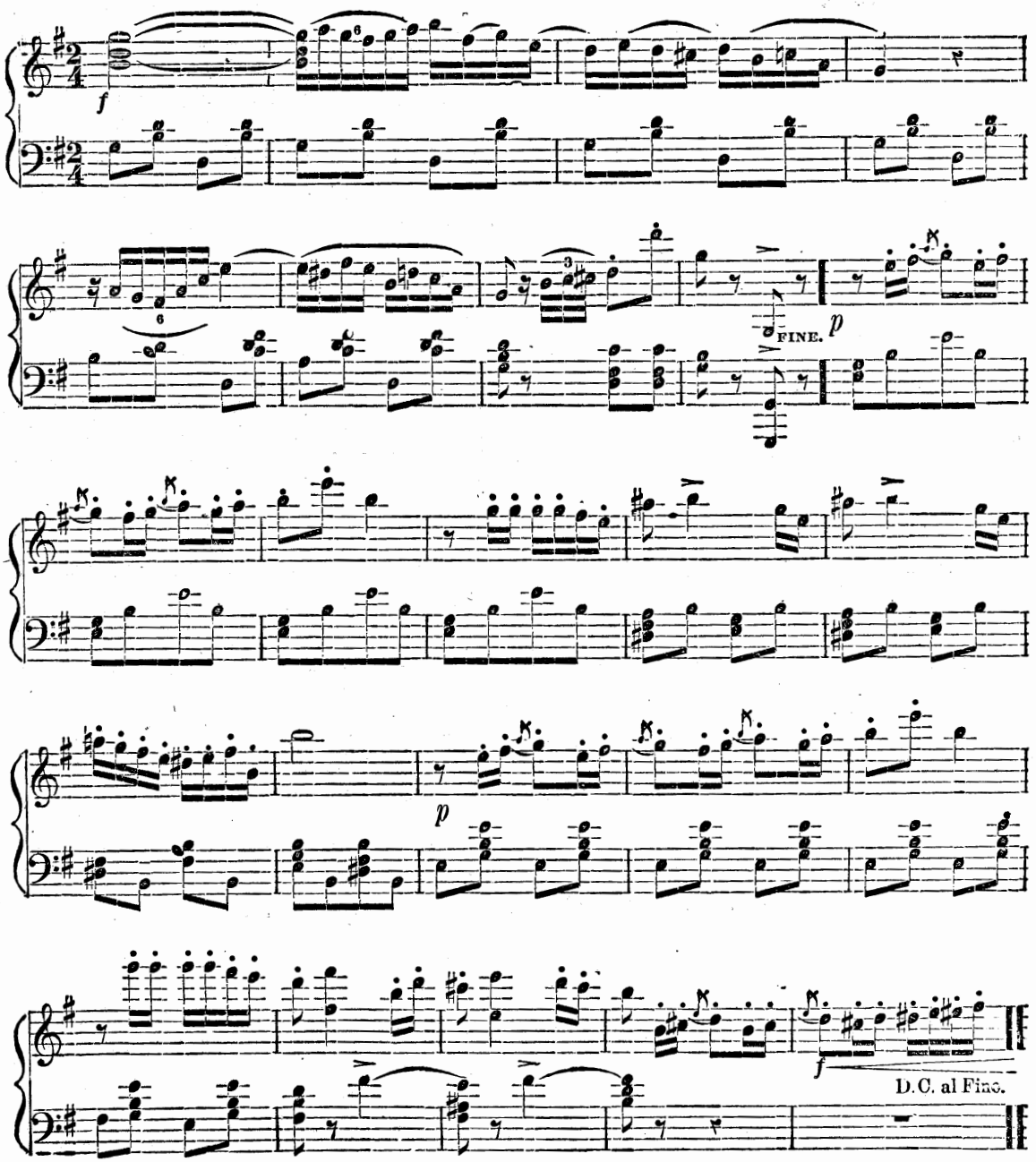


Second Figure. Forward two, (4 bars.) Forward and cross over, (4 bars.) Chasses, (4 bars.) Cross back to places, (4 bars.) Balance, (8 bars.) Next two, &c.

No. 3. Poule.

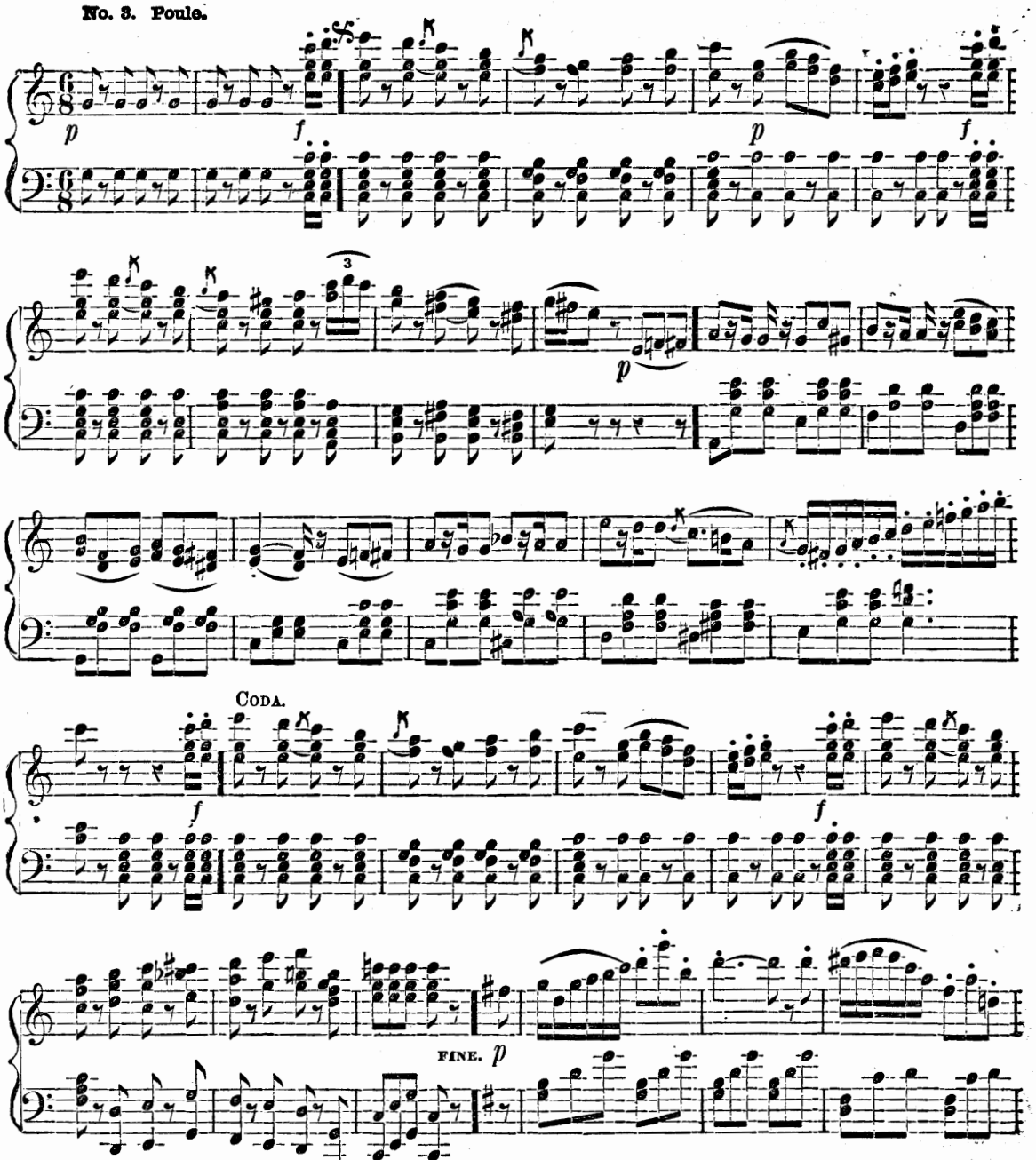


THIRD FIGURE. Right hand across, (4 bars.) Left hand back in line, (4 bars.) Balance in line, (4 bars.) Half promenade, (4 bars.) Ladies chain, (8 bars.) Forward four, (4 bars.) Cross to places, (4 bars.) Next two, &c.

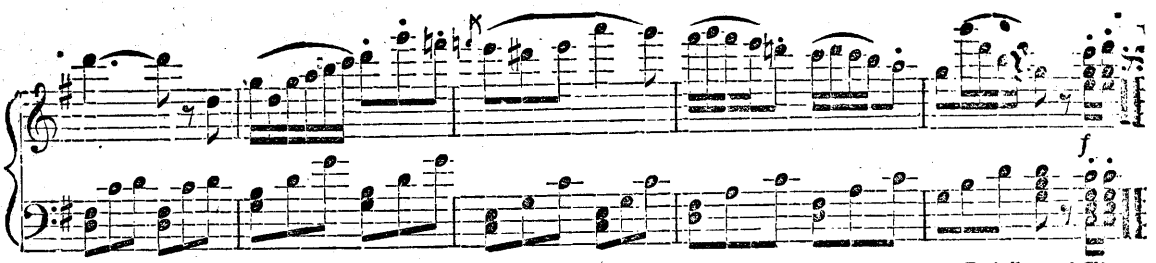


No. 4. Trenis.

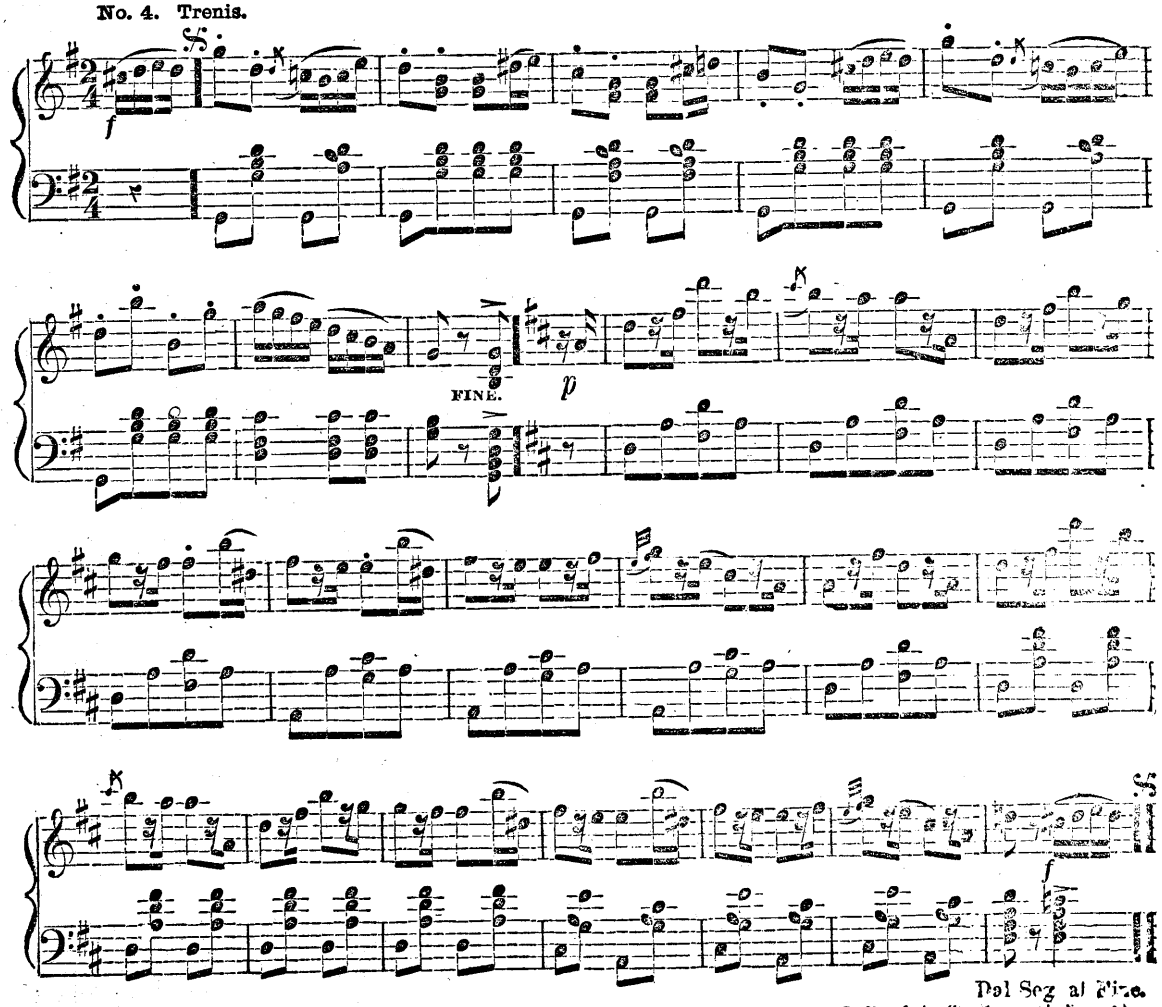


**Fourth Figure.** First four lead to the right, (4 bars.) Chasses and form lines, (4.) Right and left, (8.) Ladies chain, (8.) [illegible] (4.) Turn to places, (4.) Ladies grand chain, (8.) All promenade, (8.)

No. 5. Finale.

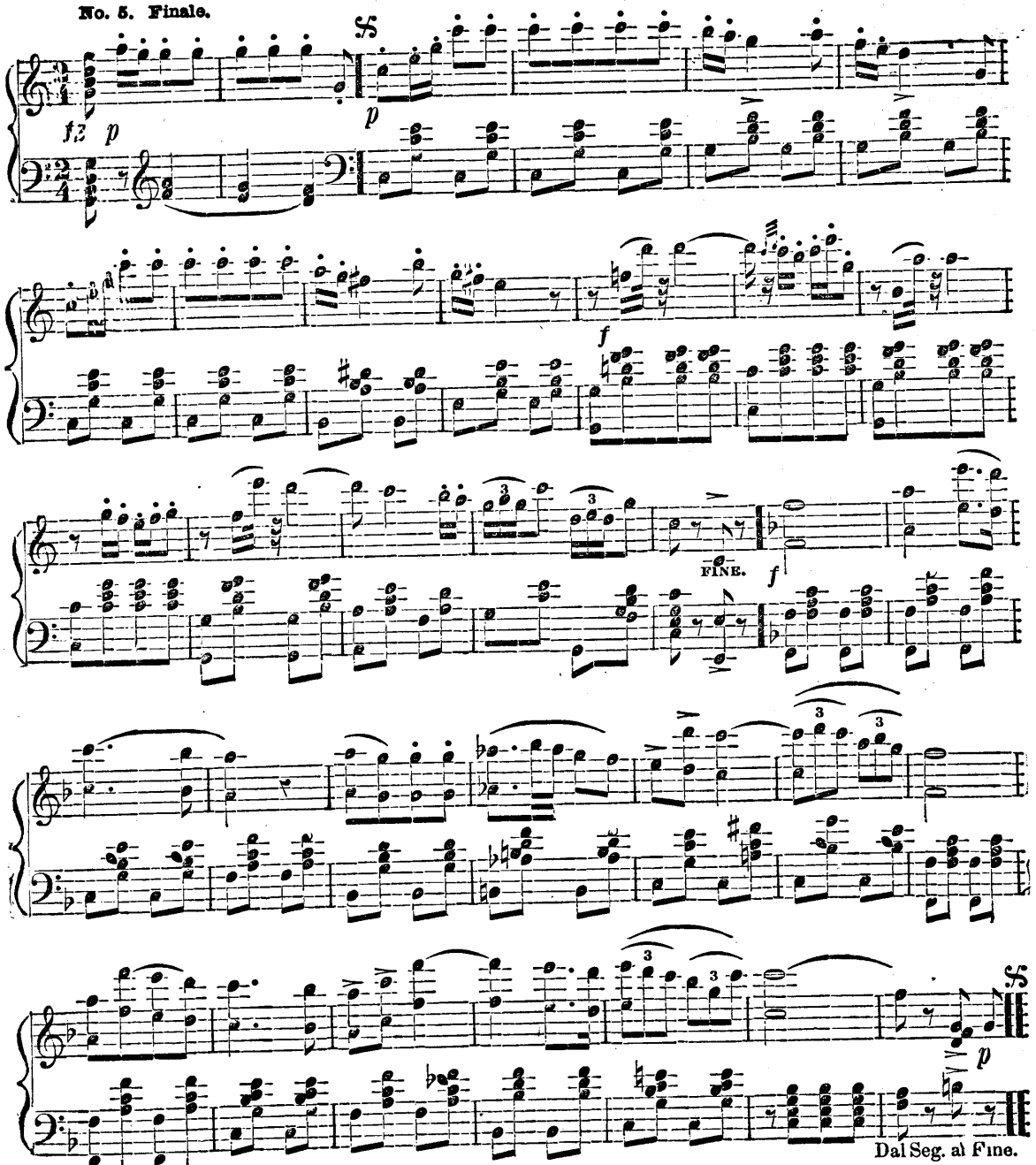


FIFTH FIGURE. Ladies balance to the right hand Gent. (4 bars.) Turn, (4 bars.) Continue till back to place, then grand right and left round, (16.) Balance corners, (4.) Turn partners, (4.) Ladies grand chain, (8.) All promenade, (8.) Gents. lead to the right, &c.

# DRAGON FLY POLKA - MAZURKA.

JOSEF STRAUSS.

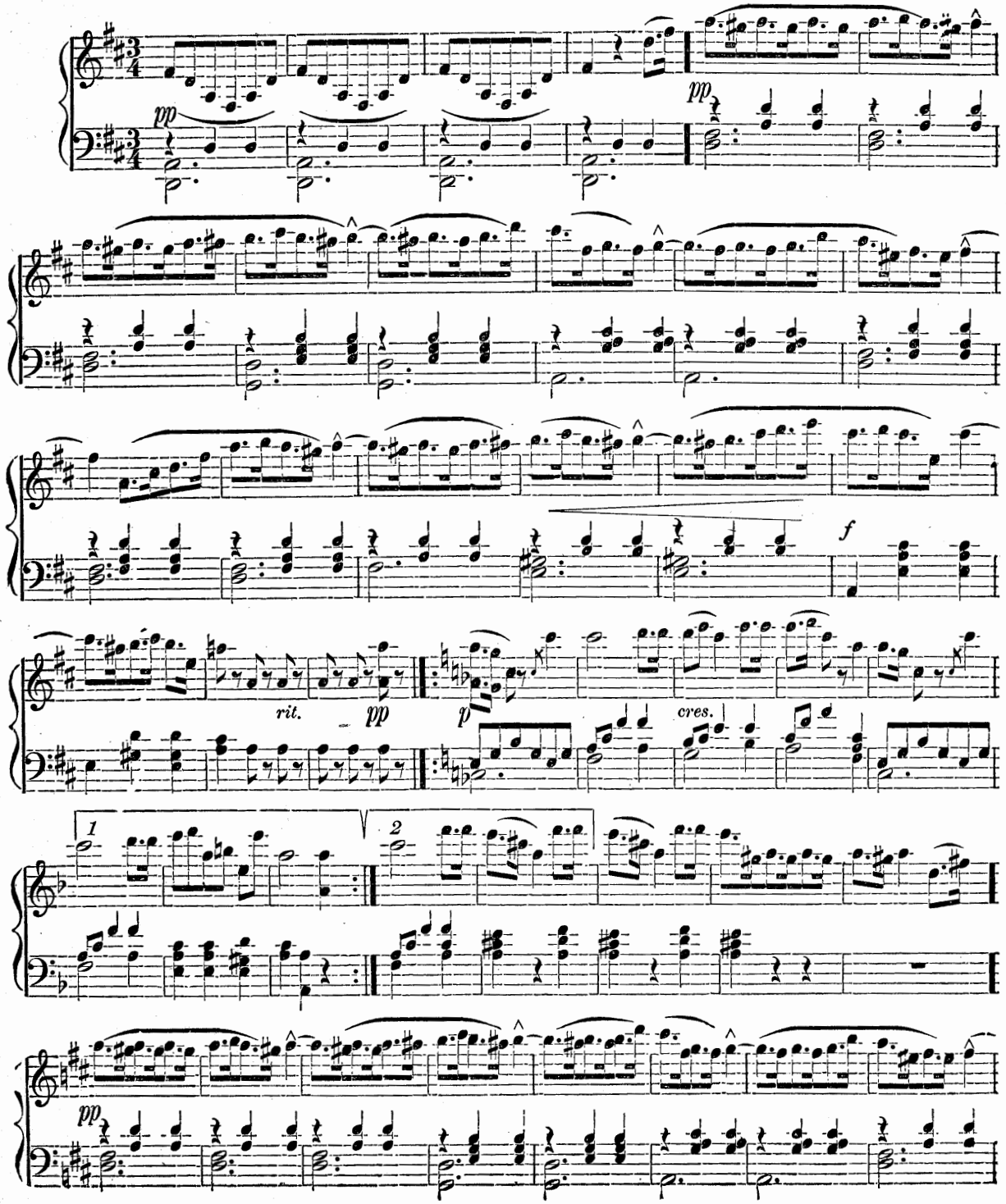

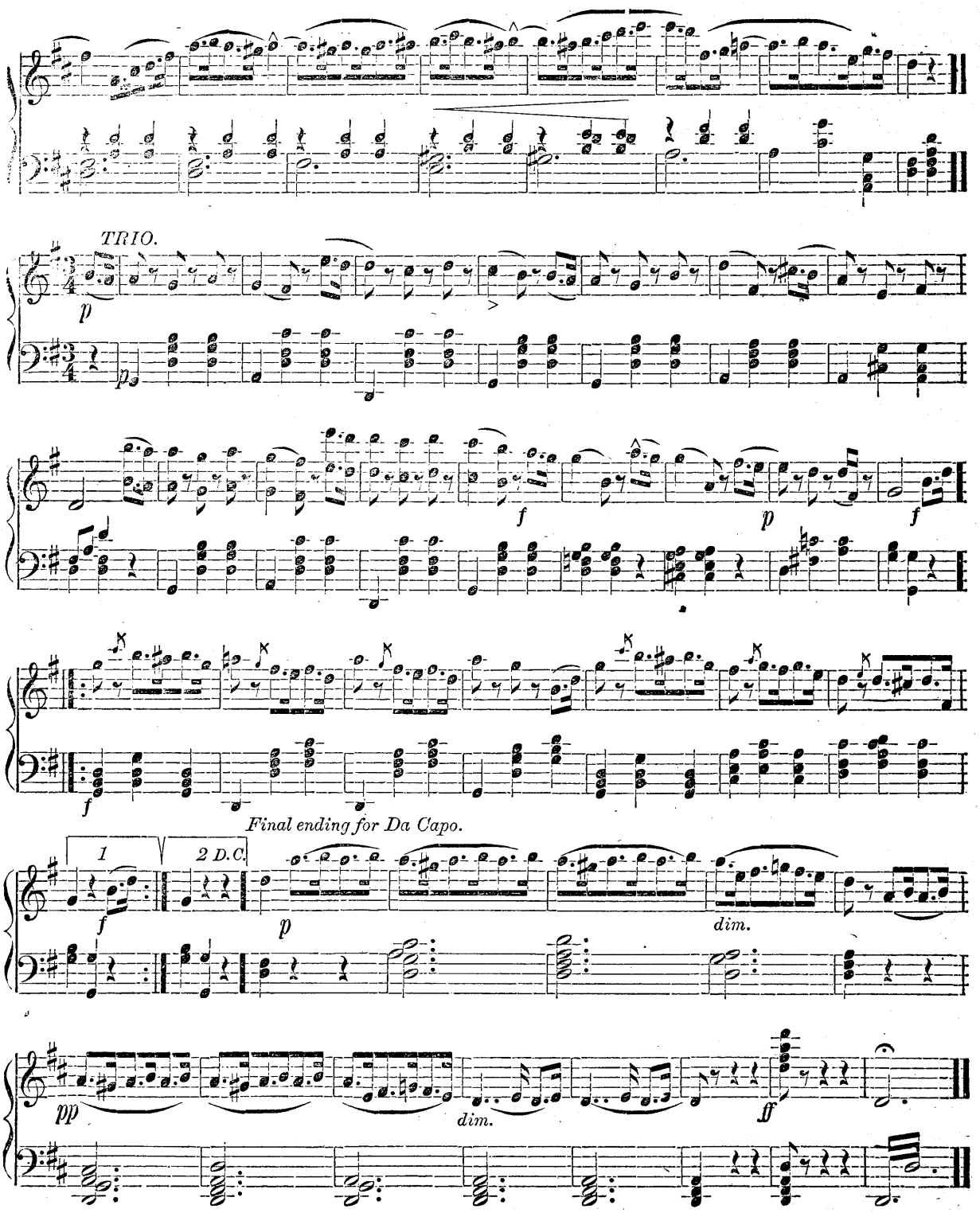
TRIO.
p
f
p
f
f
Final ending for Da Capo.
1
2 D.C.
f
p
dim.
pp
dim.
ff

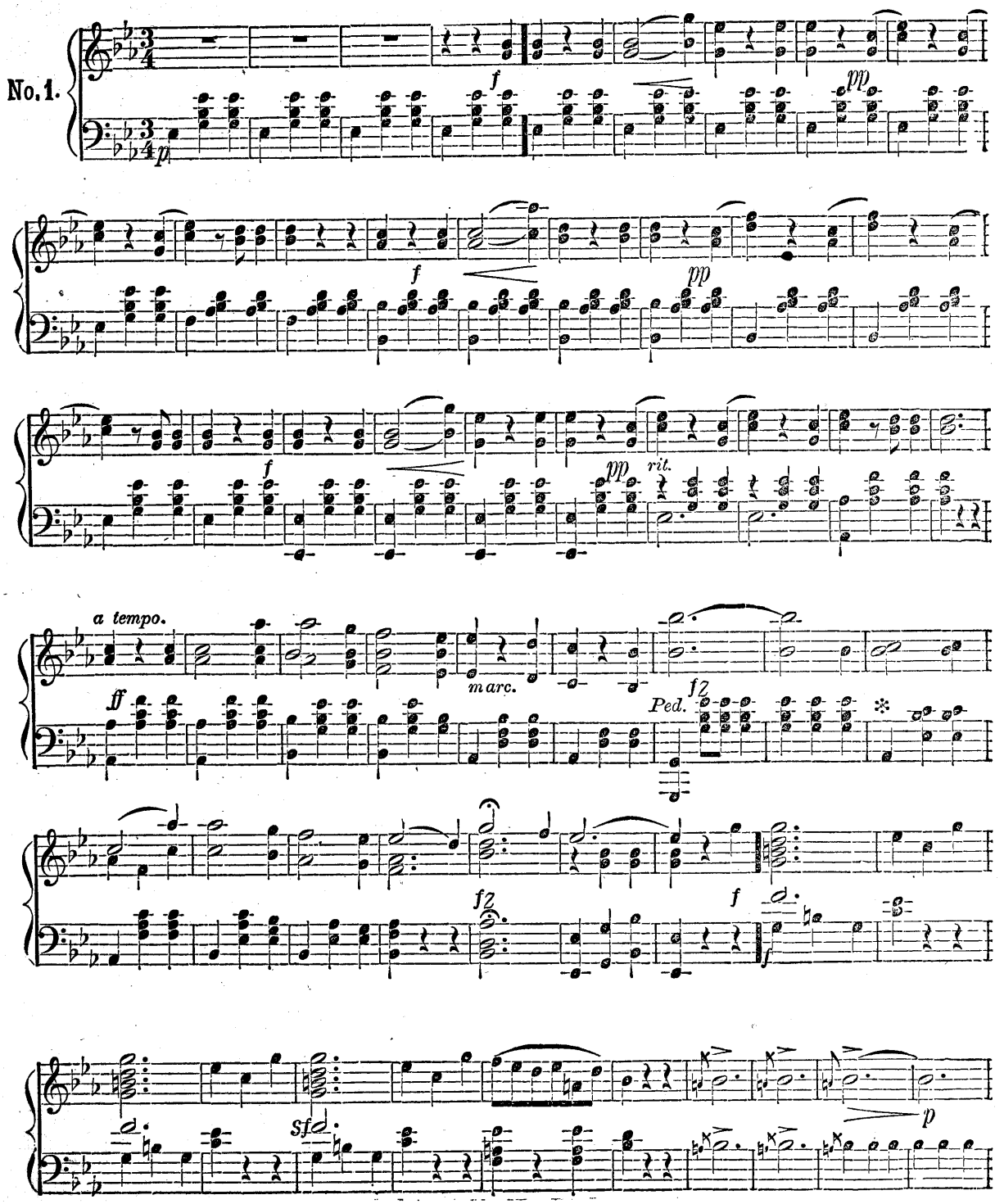
No. 1.
f
pp
a tempo.
ff
marc.
Ped.
fz
sf
rit.

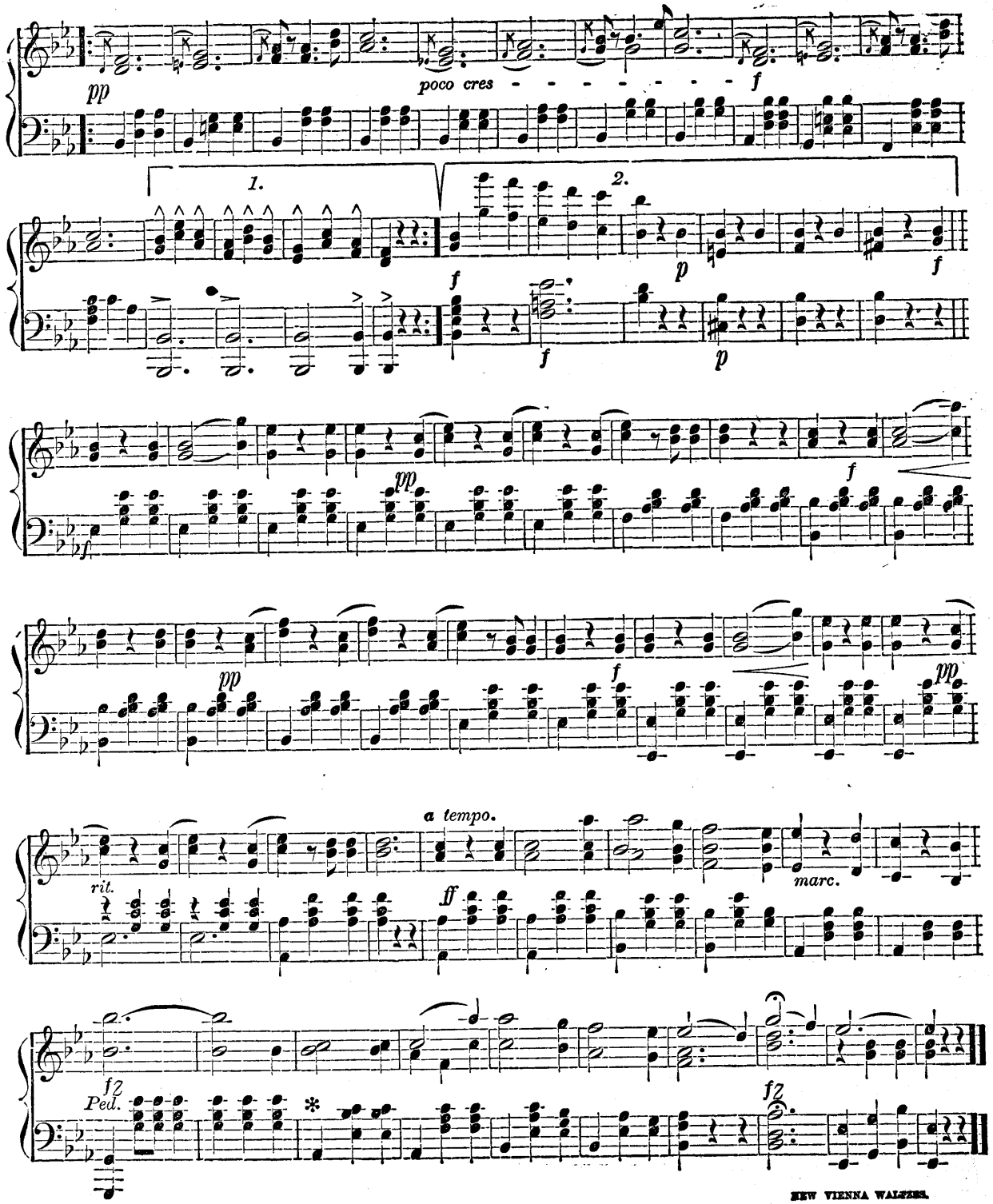
pp
poco cres - - - - - - - - f
1.
2.
f
p
f
f
p
pp
f
pp
f
pp
a tempo.
rit.
ff
marc.
fz
Ped.
fz

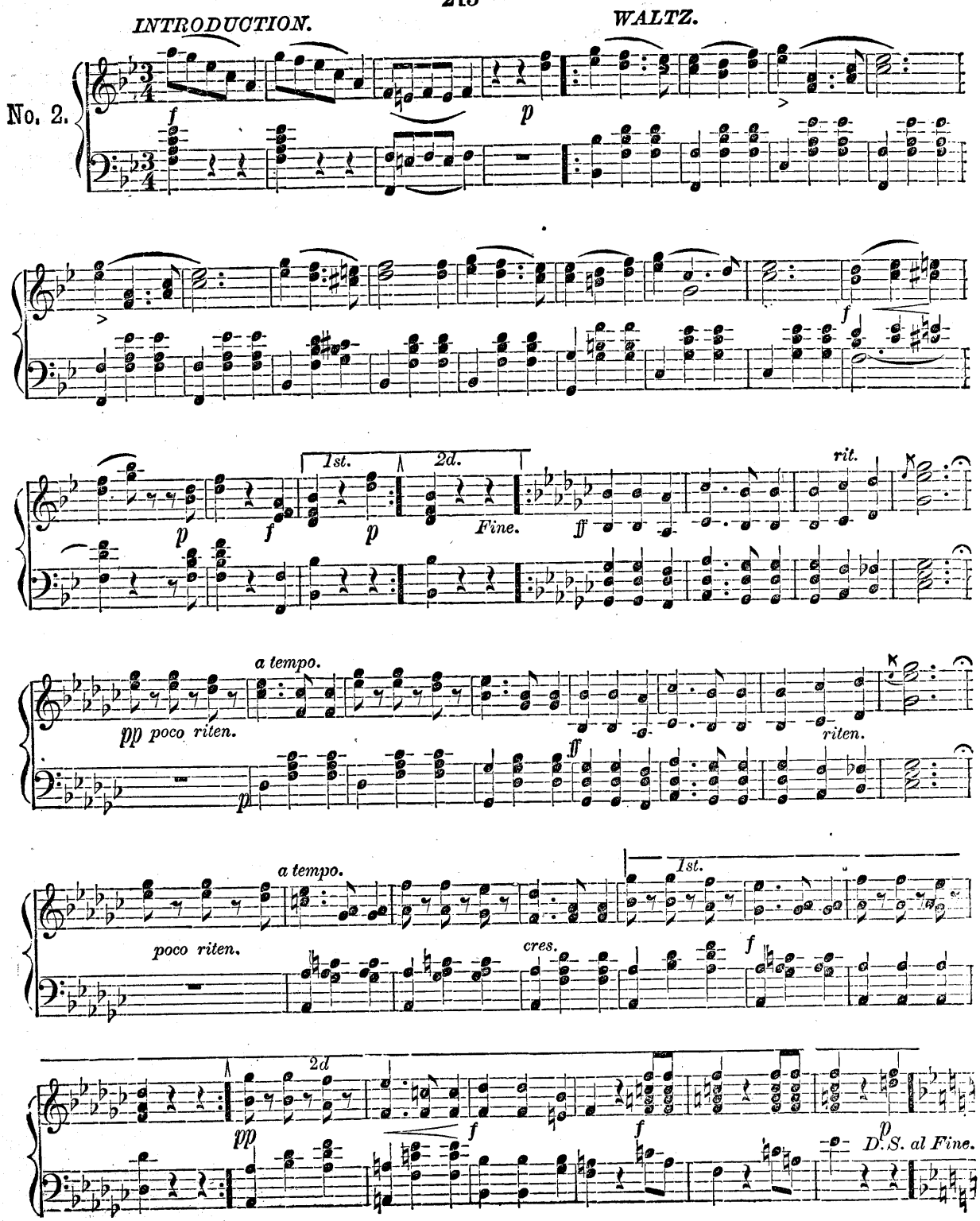
INTRODUCTION.
WALTZ.
No. 2.
f
p
>
f
1st.
2d.
p
f
p
Fine.
ff
rit.
a tempo.
pp poco riten.
p
ff
riten.
a tempo.
1st.
poco riten.
cres.
f
2d
pp
f
f
p
D.S. al Fine.

*INTRODUCTION.* *WALTZ.*

No. 3.

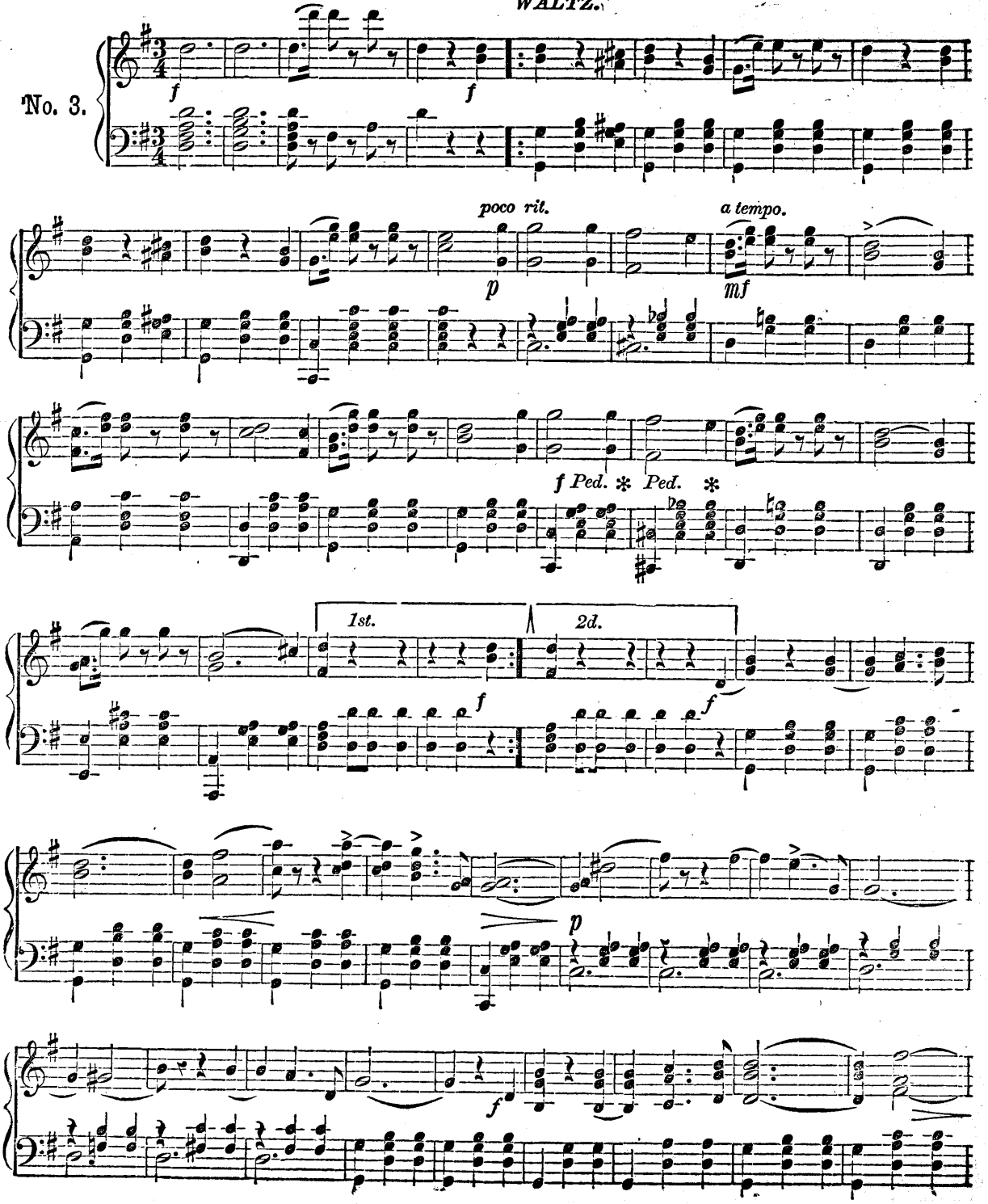

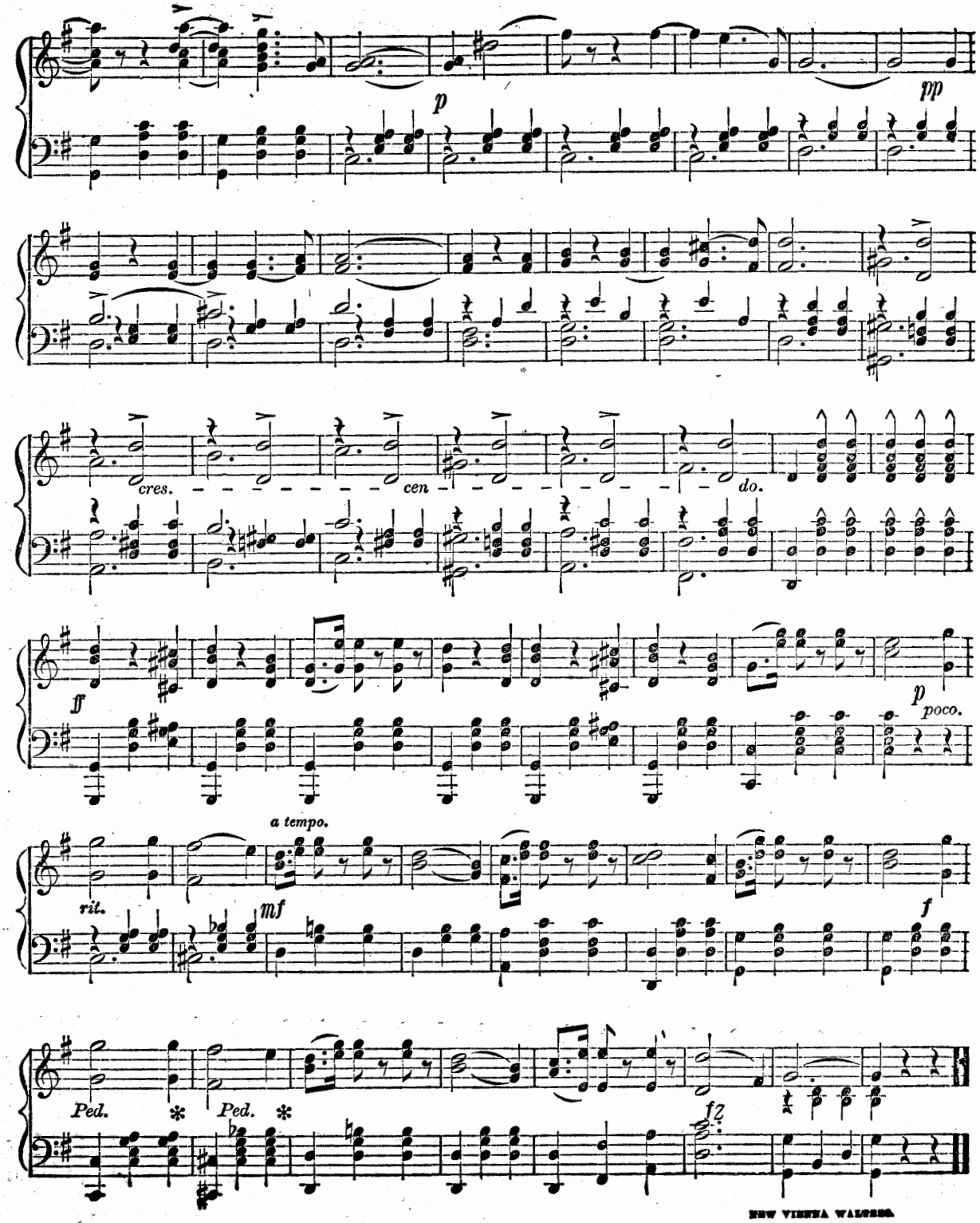
p
pp
cres.
cen
do.
ff
p
poco.
a tempo.
rit.
mf
f
Ped.
Ped.
f2

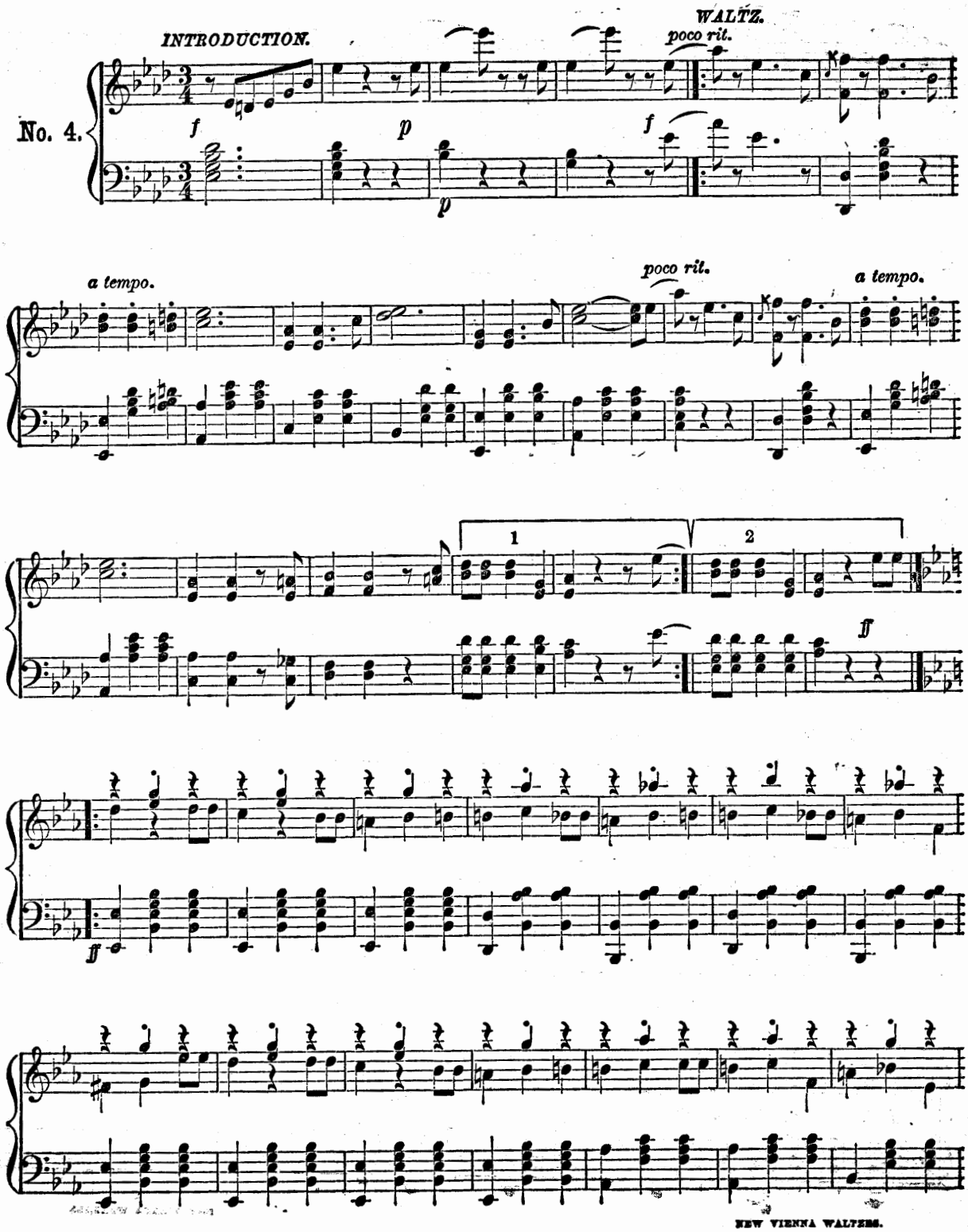
INTRODUCTION.
WALTZ.
poco rit.
No. 4.
f
p
f
p
a tempo.
poco rit.
a tempo.
1
2
ff
ff

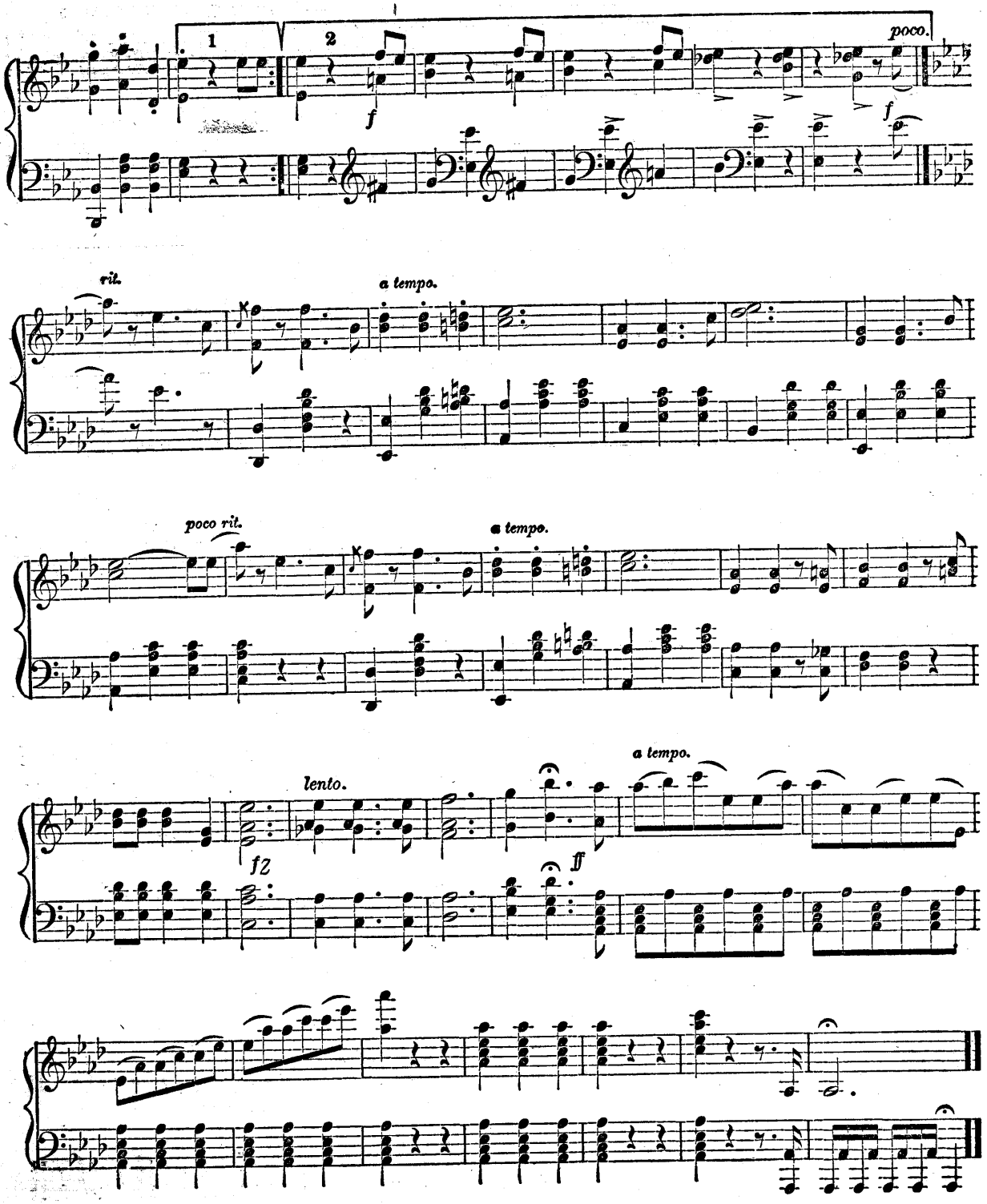
1
2
f
poco.
f
rit.
a tempo.
poco rit.
a tempo.
lento.
a tempo.
f2
ff

No. 1.

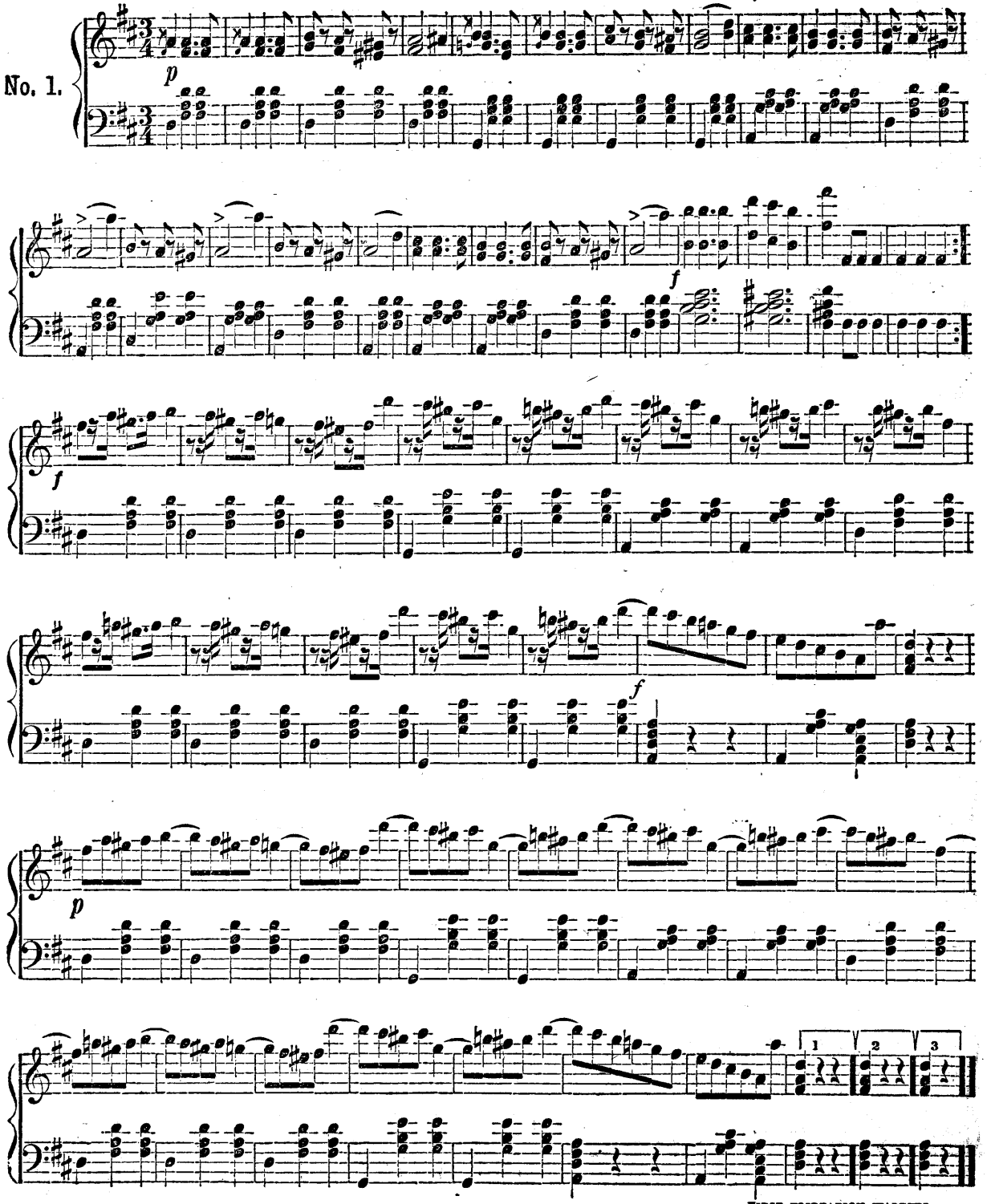

No. 2.

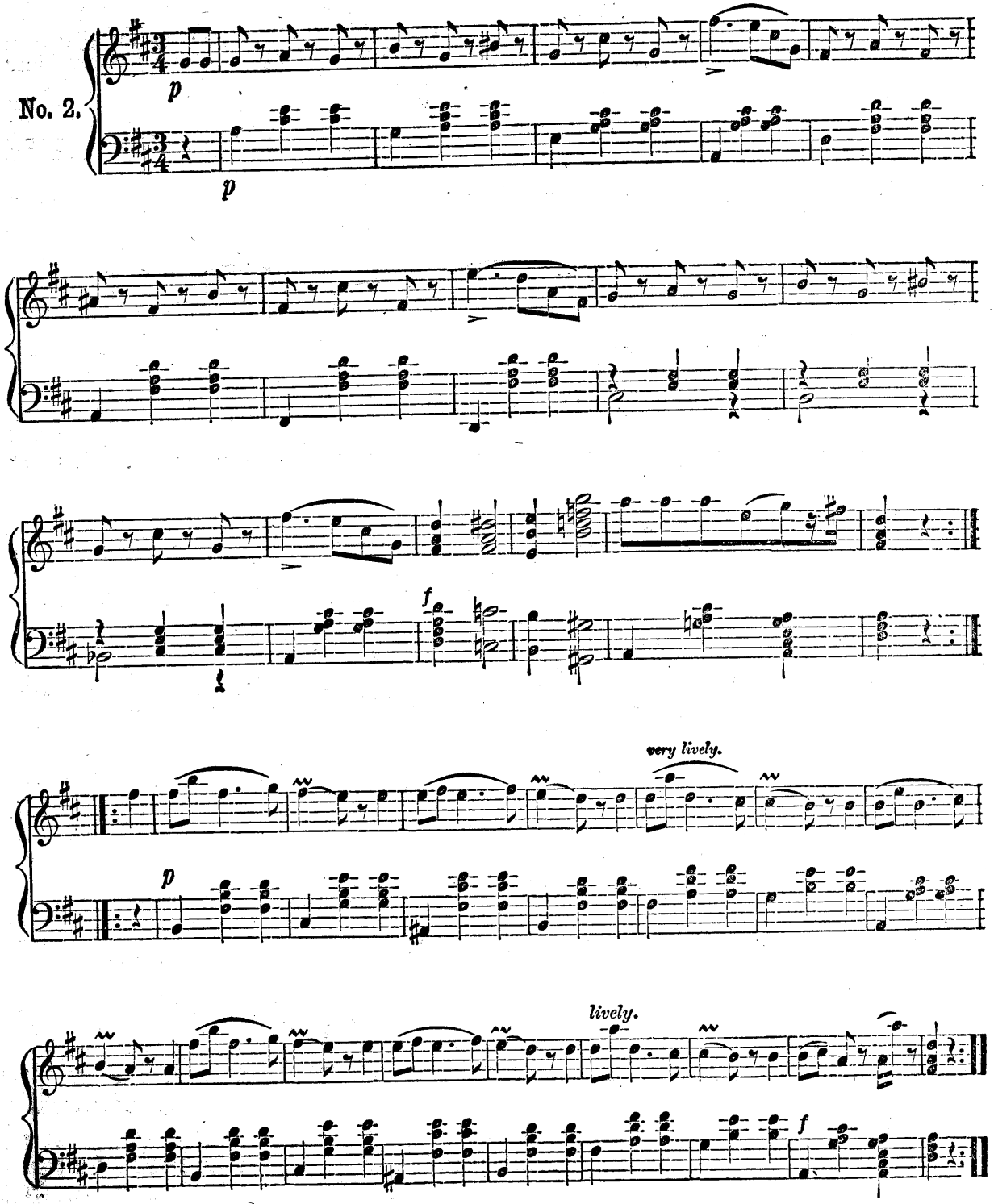

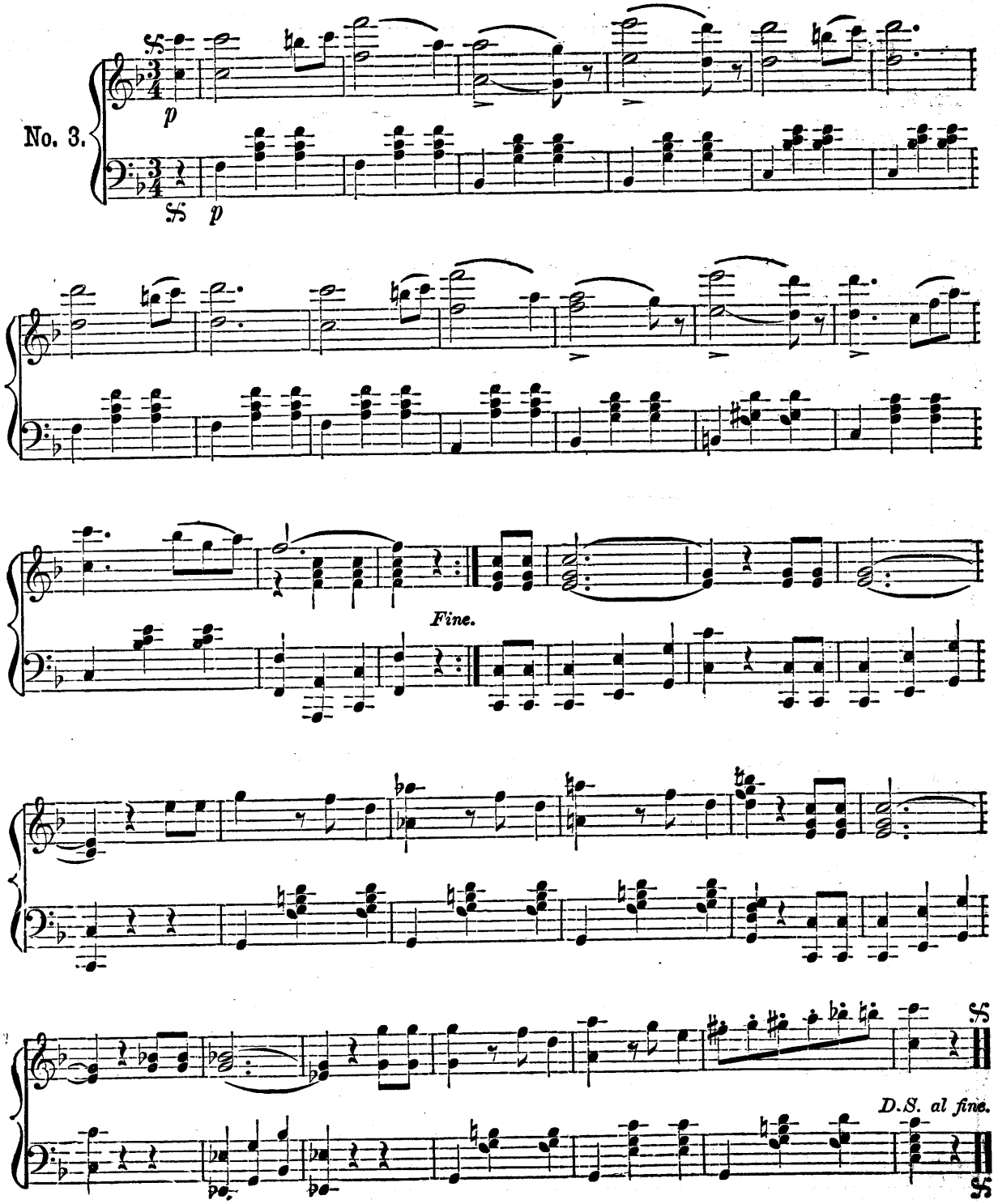
No. 3.
p
p
Fine.
D.S. al fine.

*INTRODUCTION.*

No. 4.

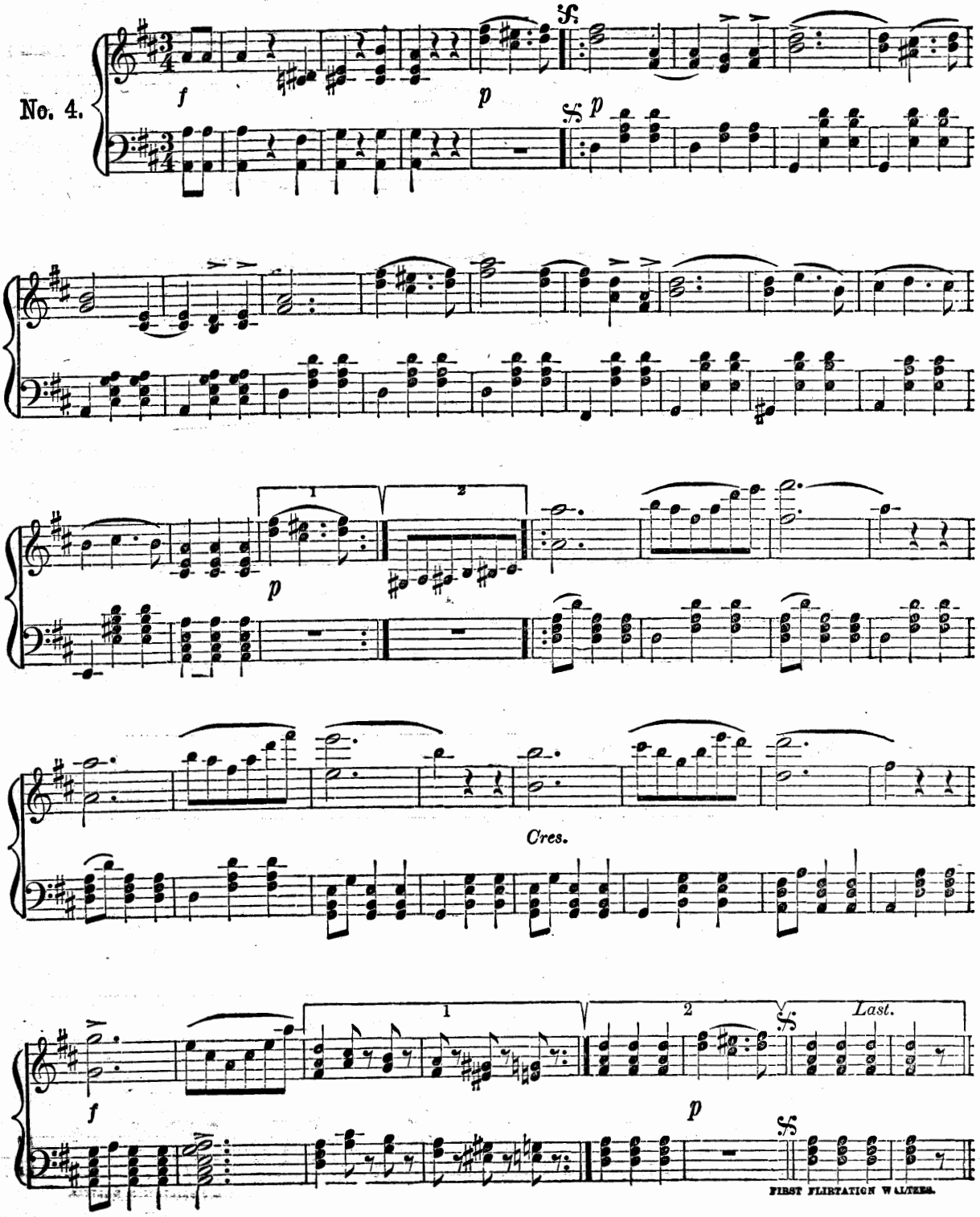

No. 5.

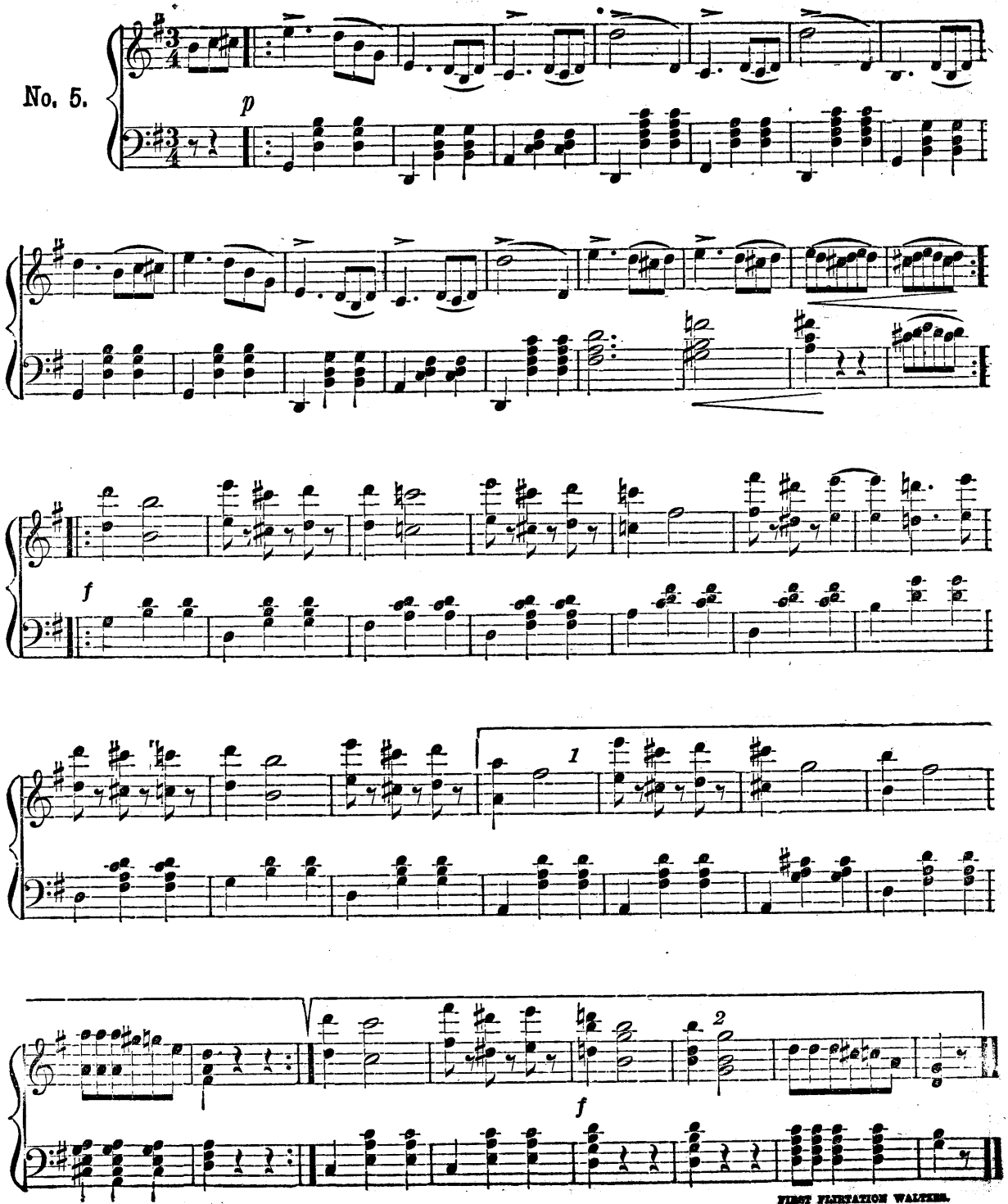

# GERMAN HEARTS' WALTZES.

ED. STRAUSS, Op. 63.

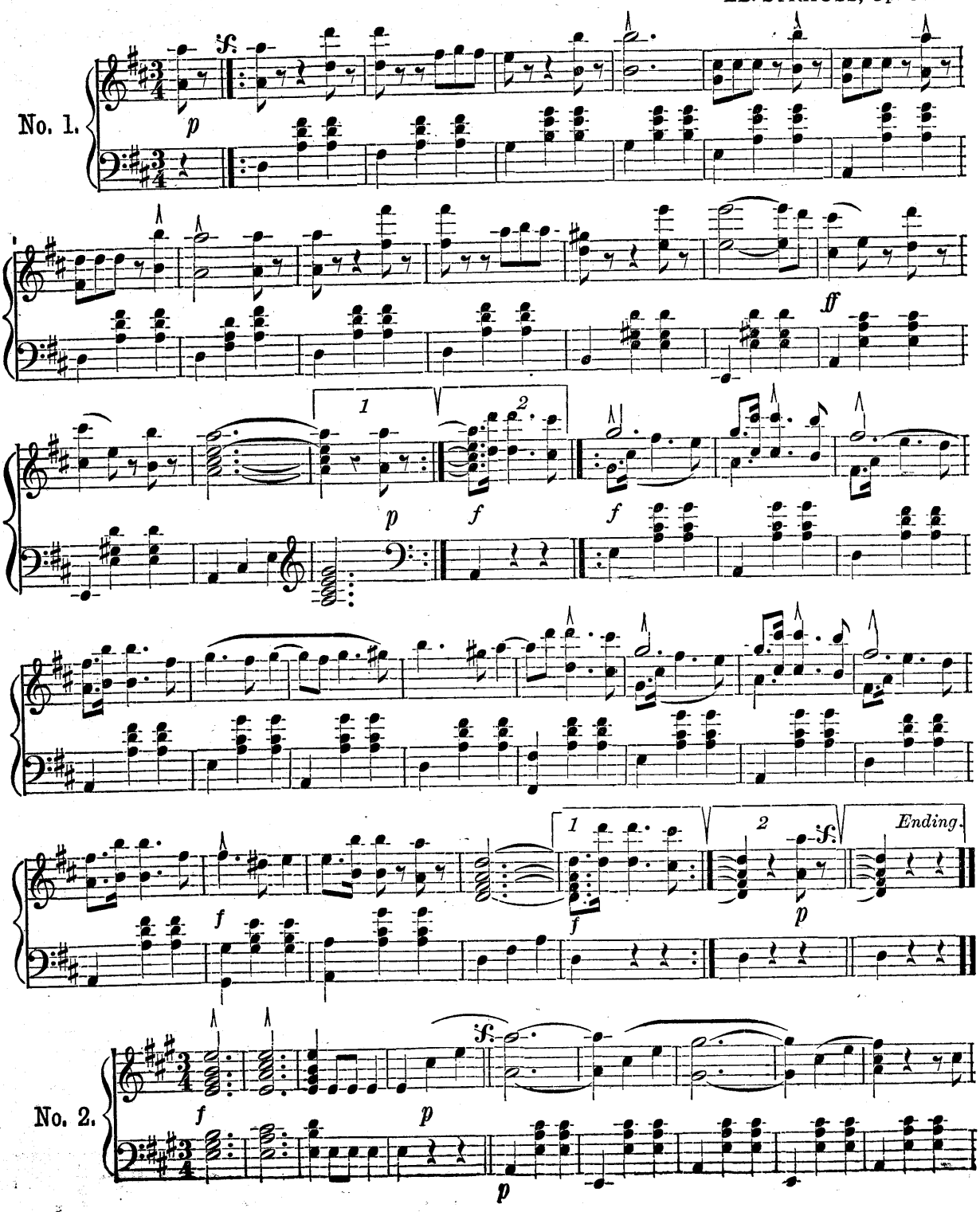

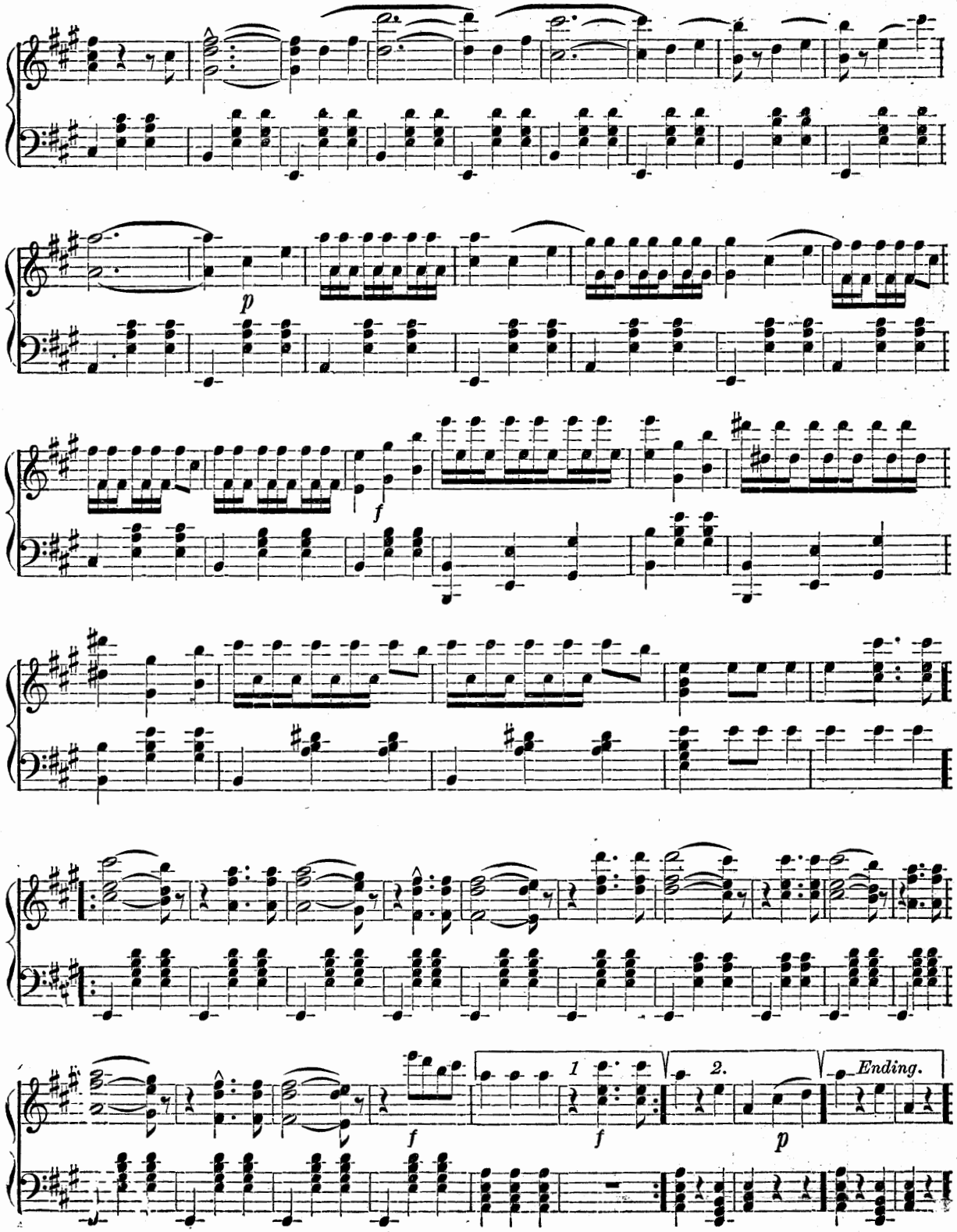
p
f
f
1
f
2.
p
Ending.

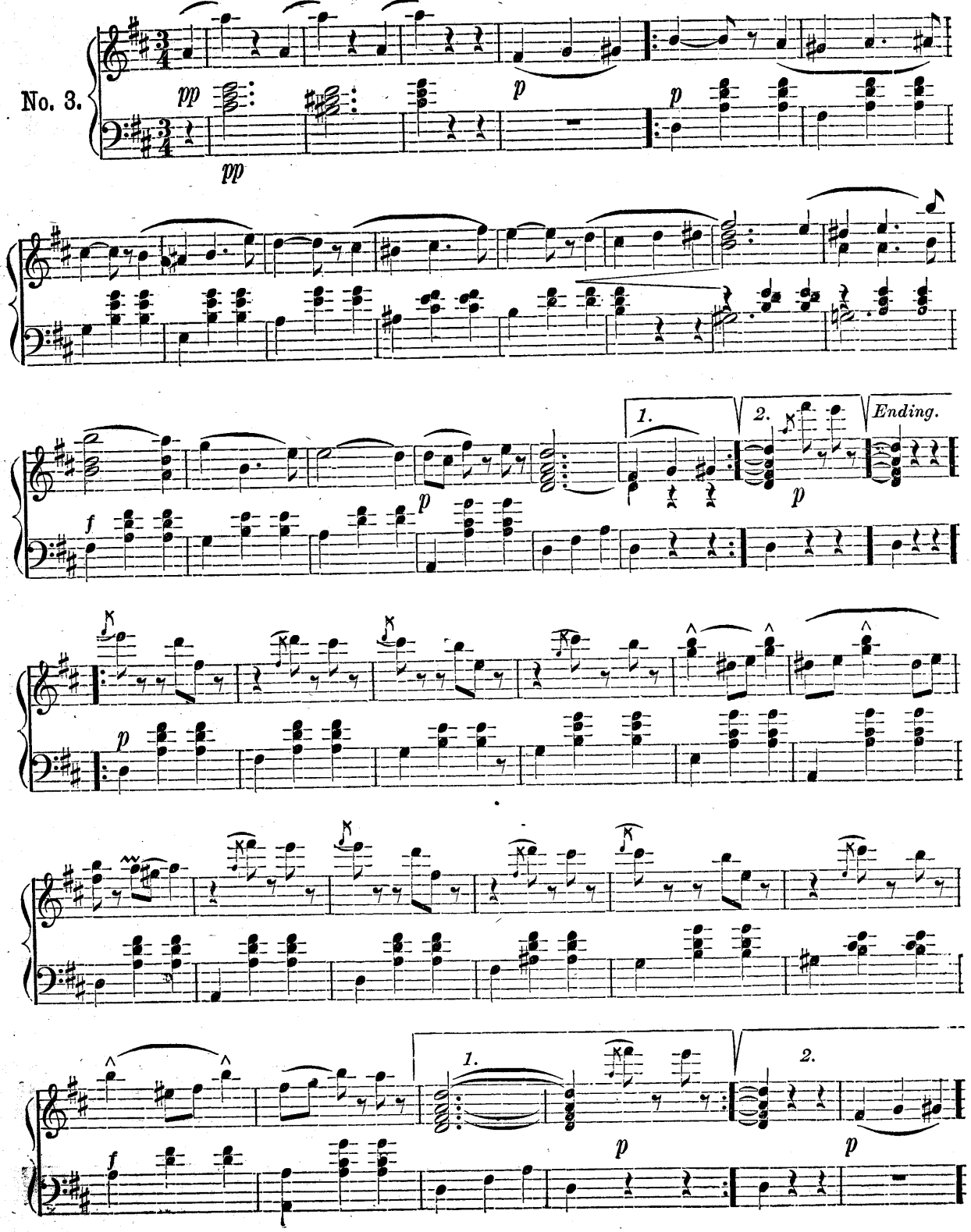
No. 3.
pp
pp
p
p
f
p
1.
2.
Ending.
p
p
1.
2.
f
p
p

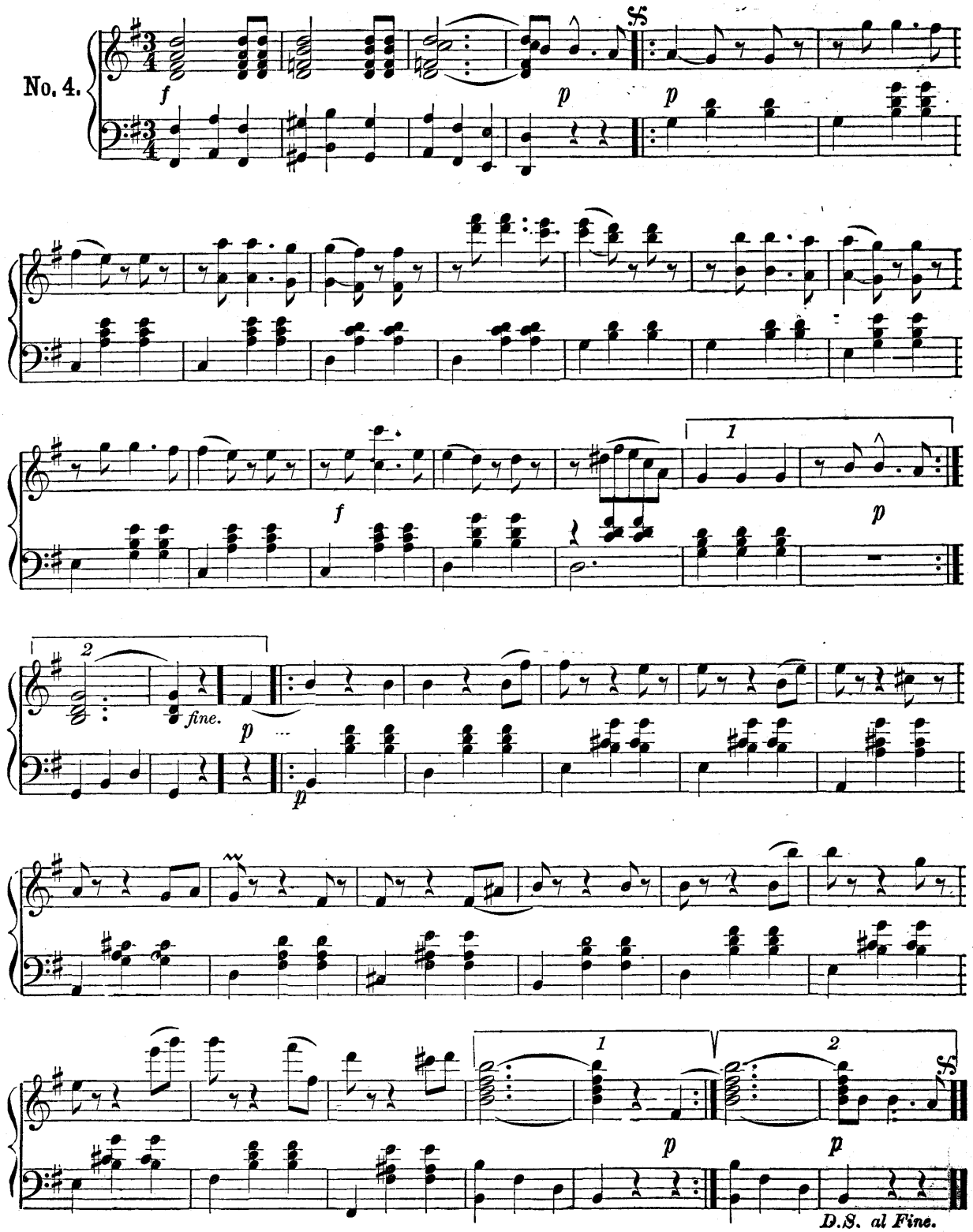
No. 4.
f
p
p
f
p
fine.
p
p
D.S. al Fine.

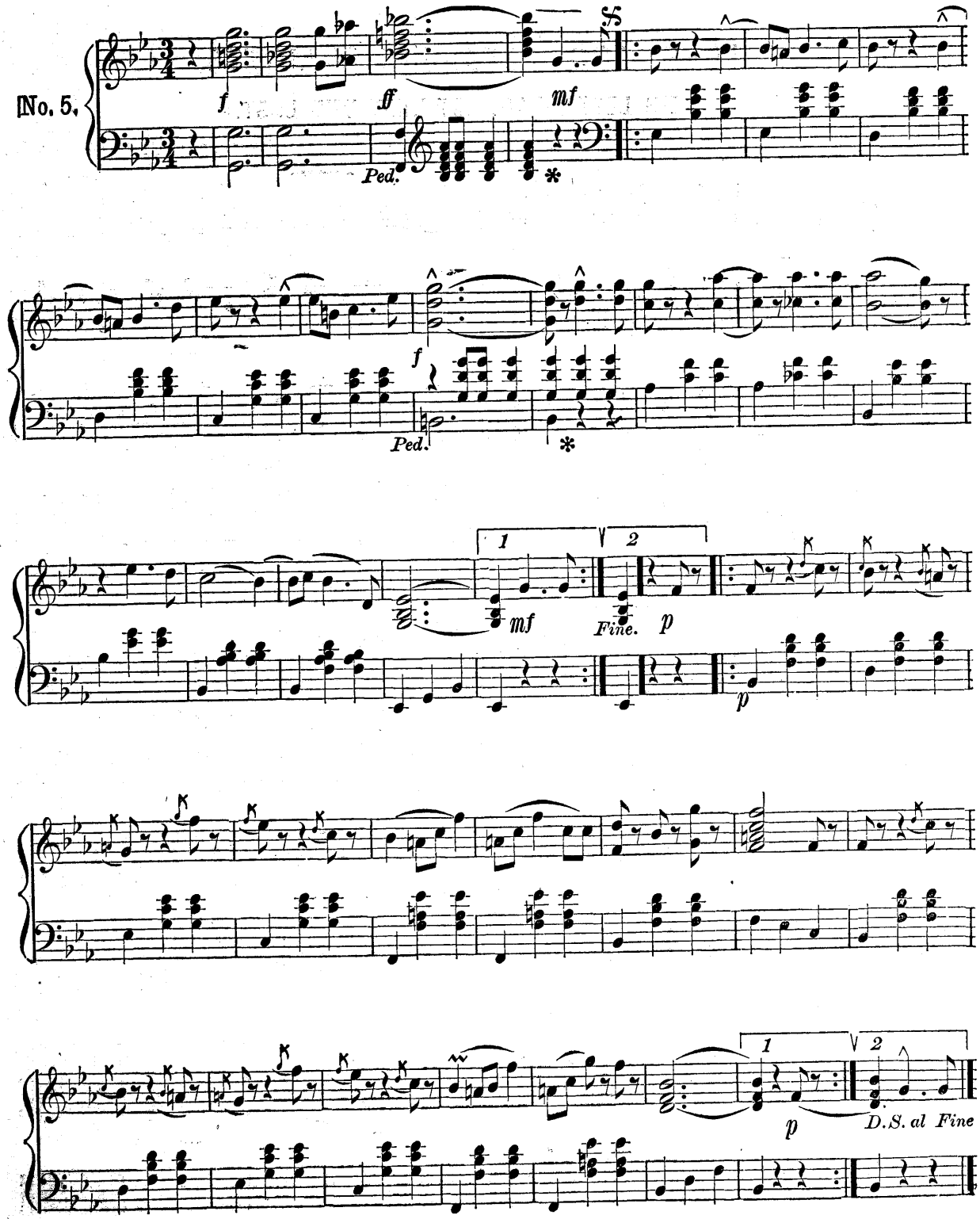
No. 5.
f
ff
mf
Ped.
*
f
Ped.
*
1
2
mf
Fine.
p
p
1
2
p
D.S. al Fine

# LOVE AND PLEASURE WALTZES.

## (MEIN LEBENSLAUF IST LIEB' UND LUST.)

JOSEF STRAUSS. Op. 263.

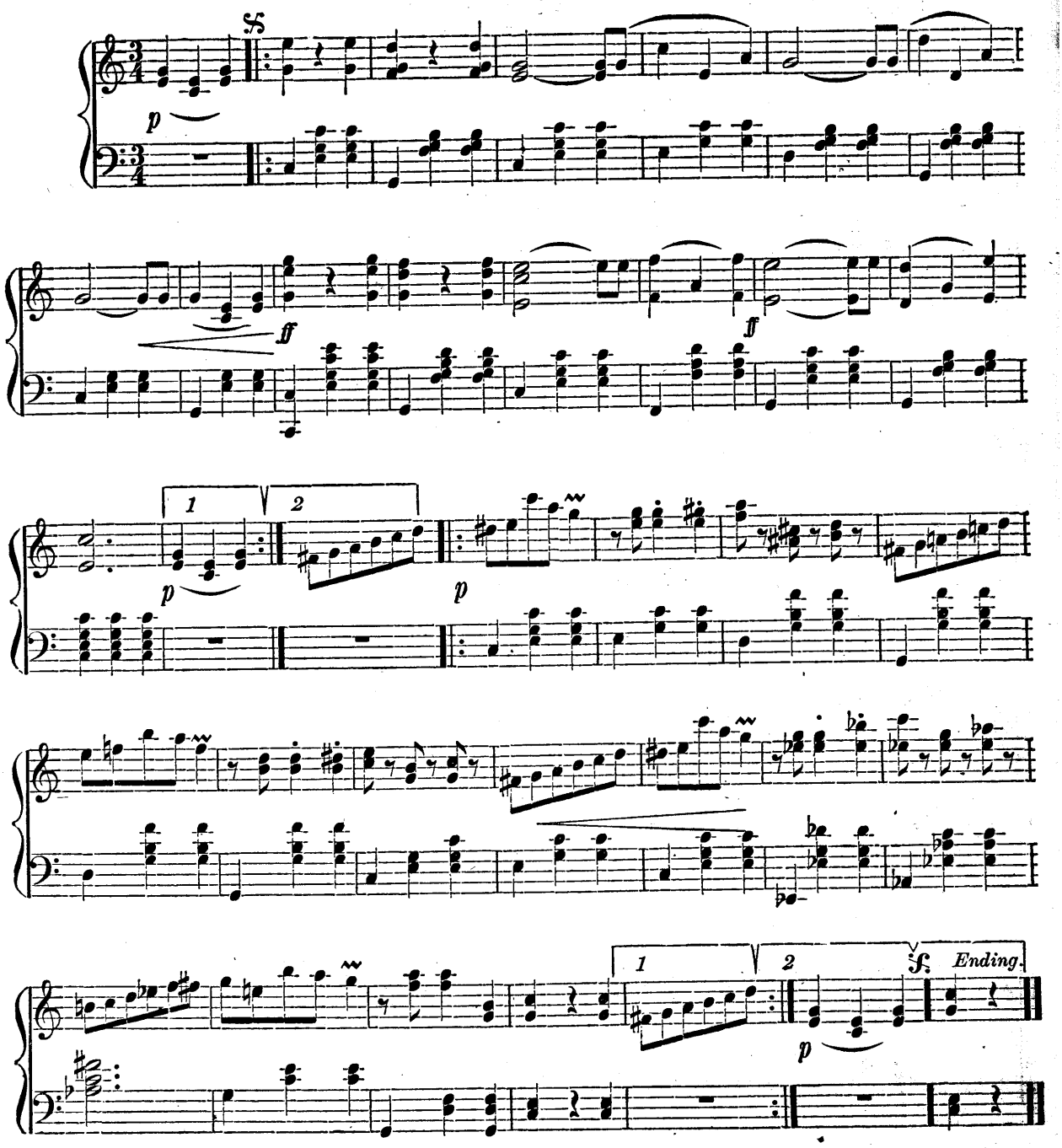

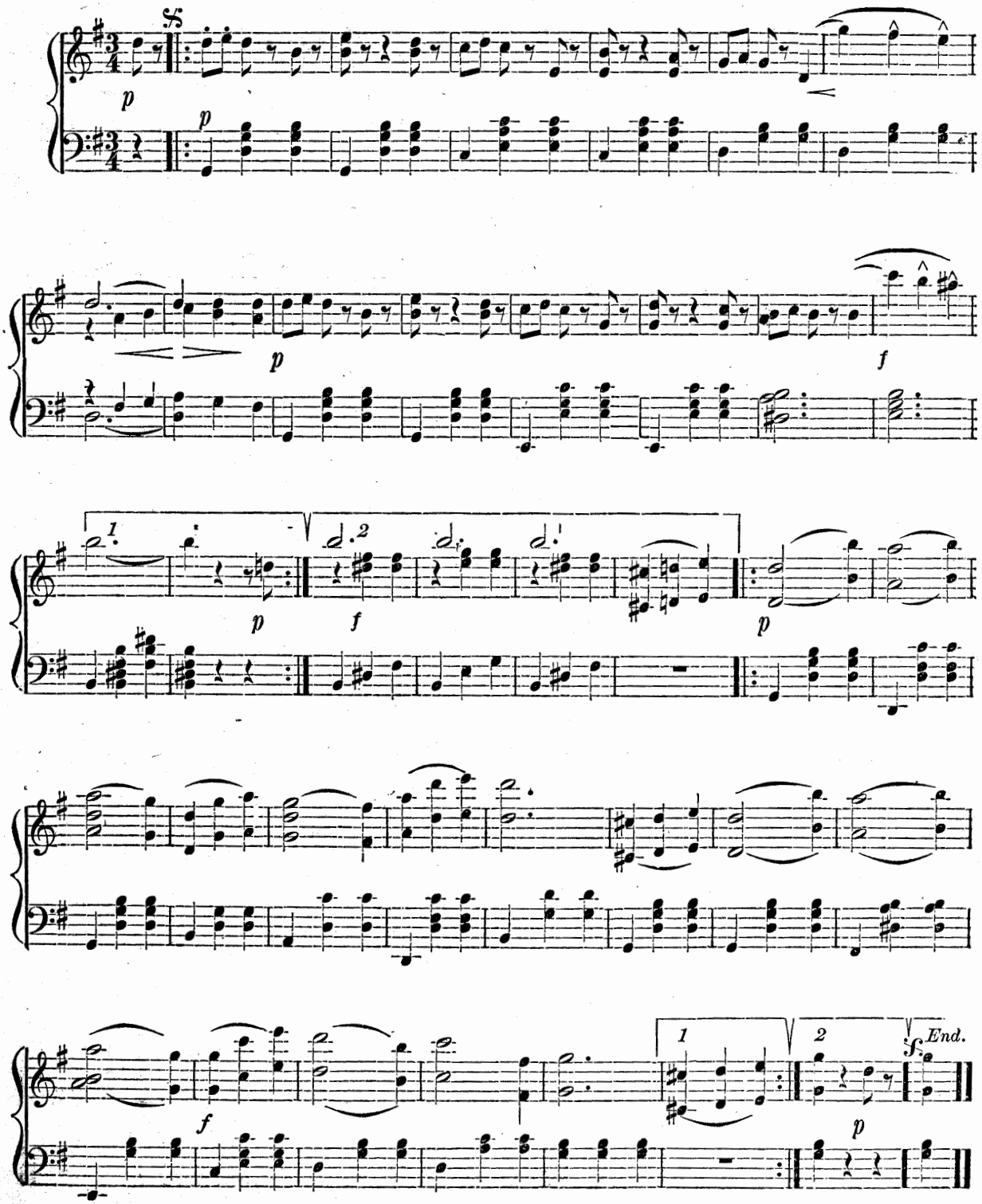
p
p
p
f
1
2
p
f
p
f
1
2
p
End.

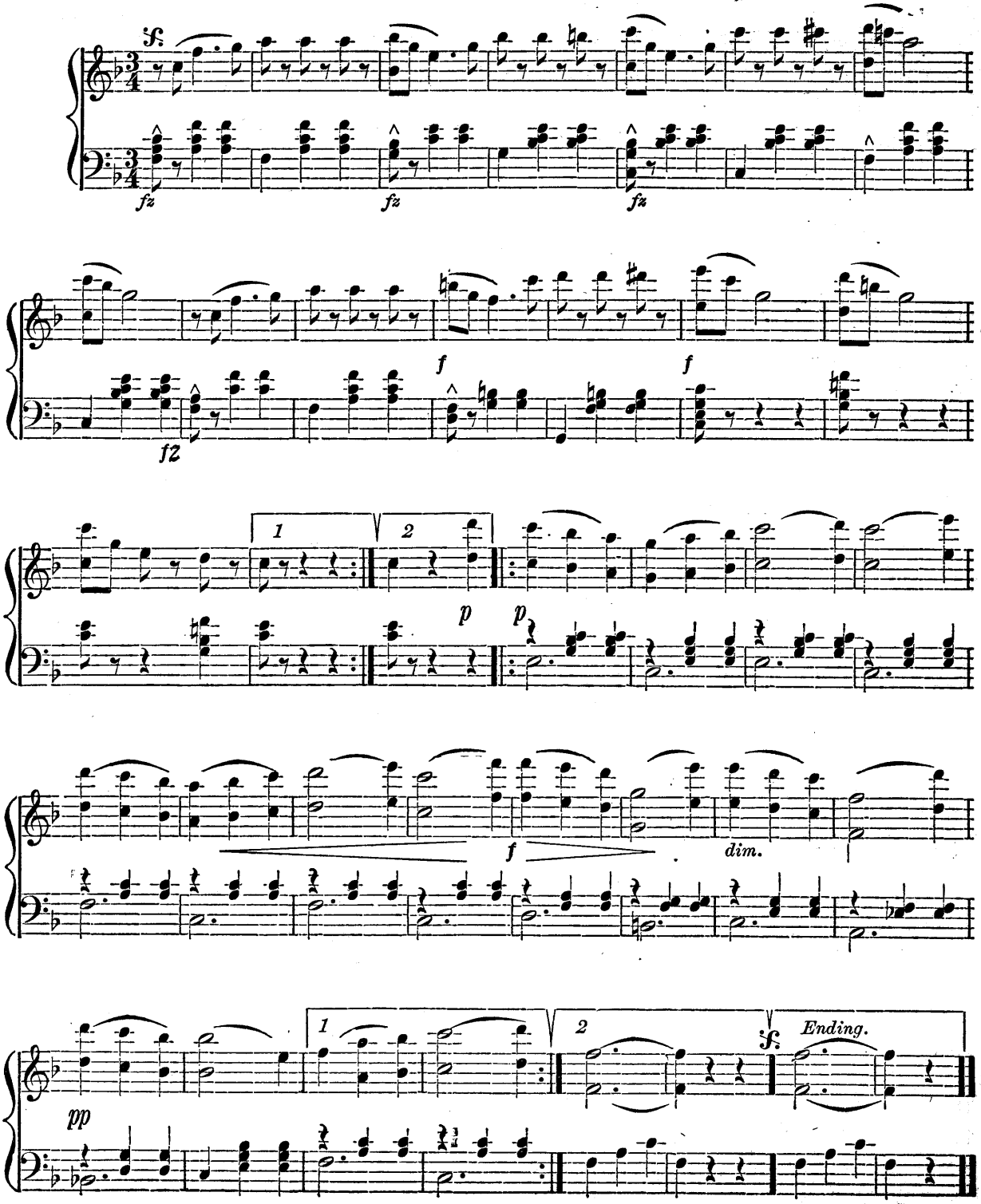
fz
fz
fz
fz
f
f
fz
1
2
p
p
f
dim.
1
2
Ending.
pp

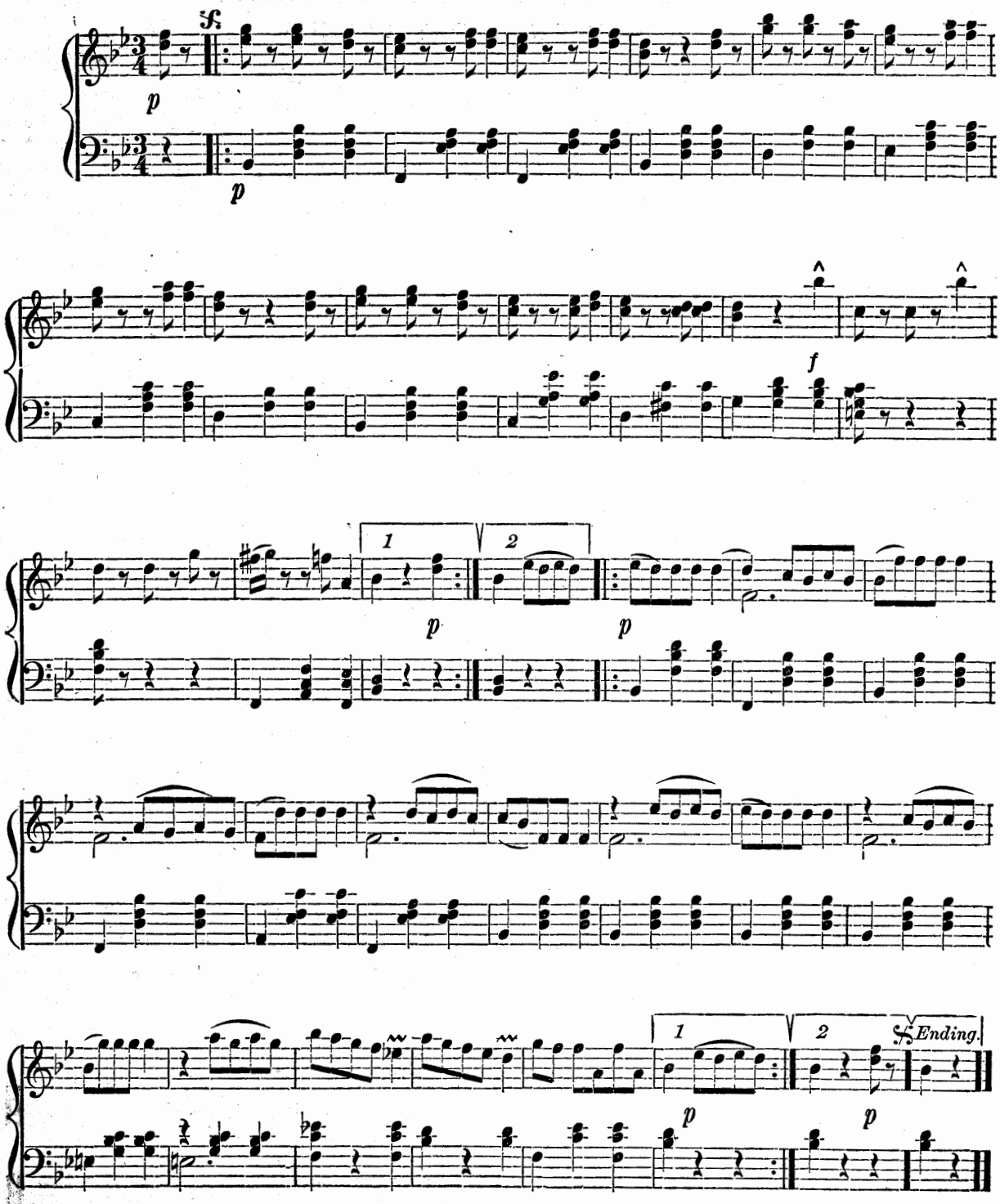
p
p
f
1
2
p
p
1
2
Ending.
p
p

# LIFE LET US CHERISH WALTZES.

## FREUET EUCH DES LEBENS.

JOHANN STRAUSS. Op. 340.

No. 1.

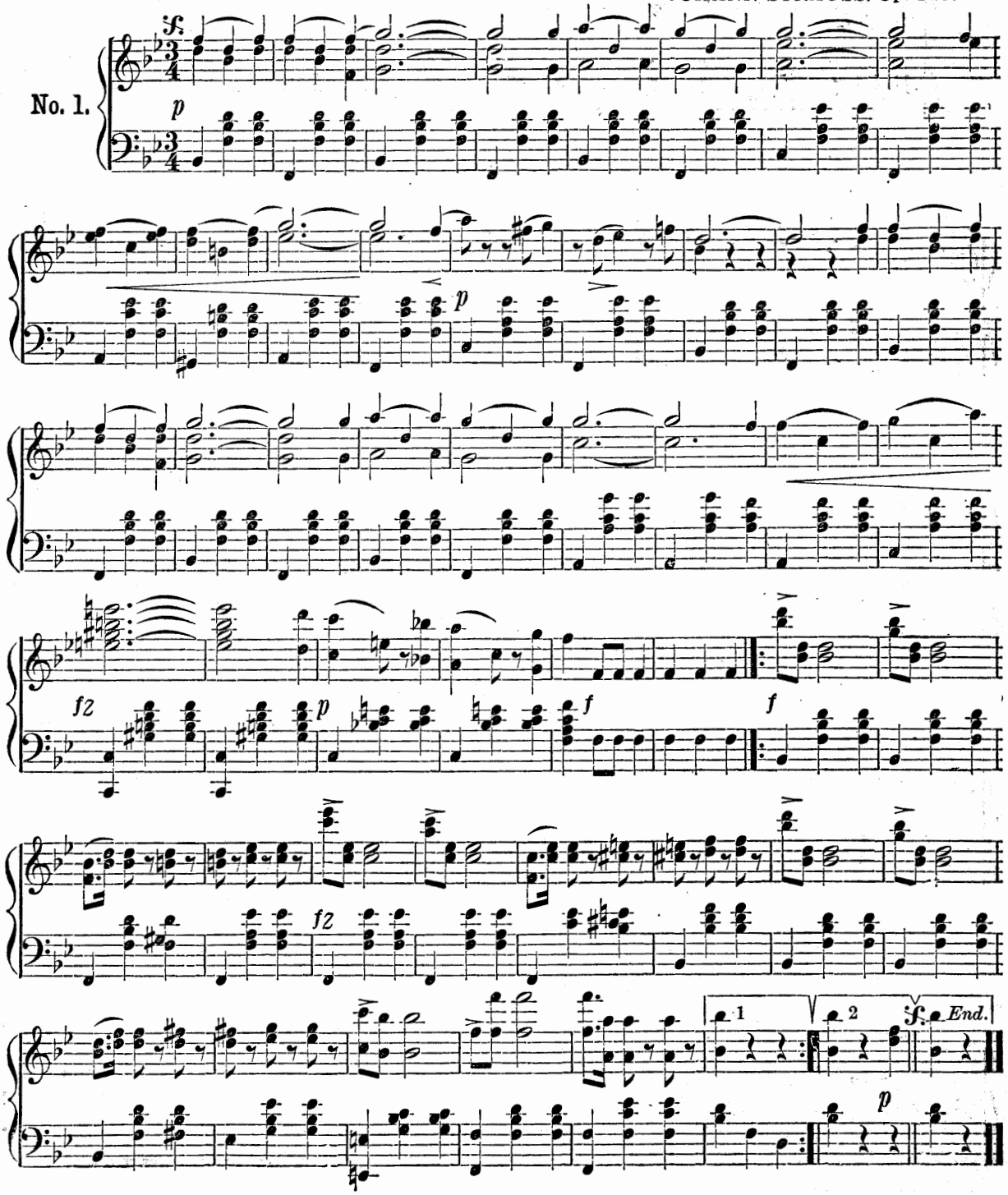

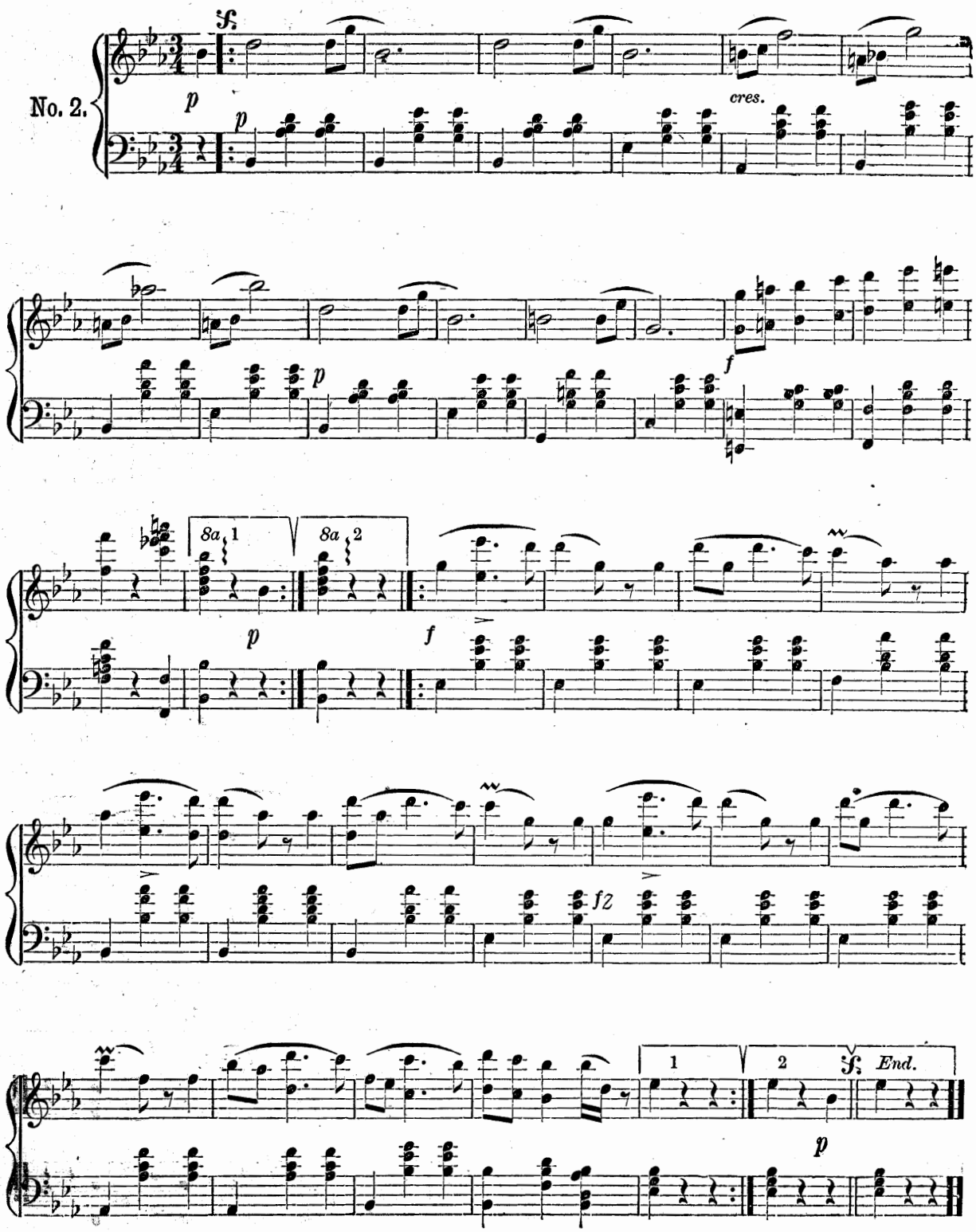
No. 2.
cres.
8a 1
8a 2
fz
End.

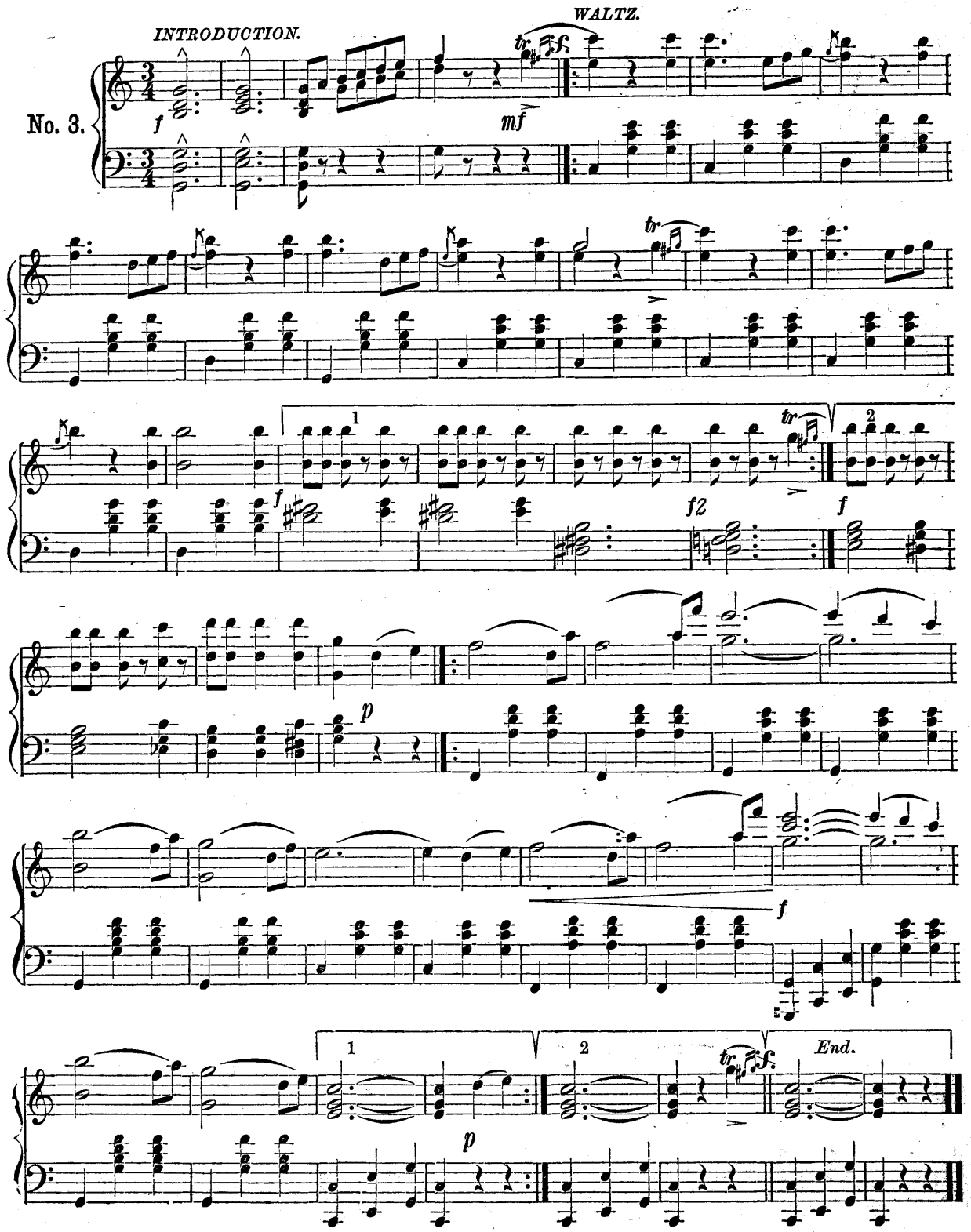
INTRODUCTION.
WALTZ.
No. 3.
End.

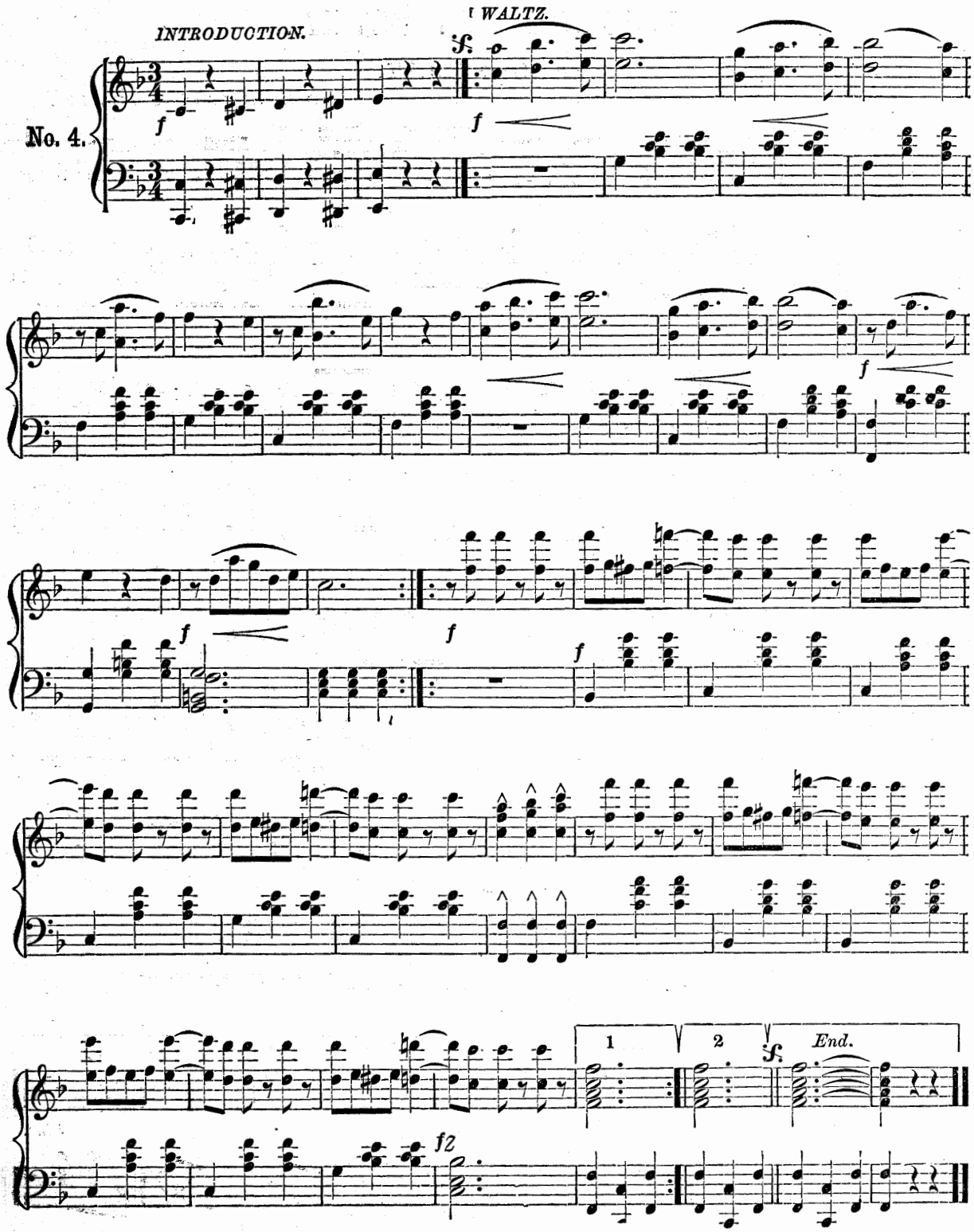
INTRODUCTION.
WALTZ.
No. 4.
1
2
End.

# SINGERS' JOY POLKA.

## SÄNGERSLUST.

JOHANN STRAUSS. Op. 328.

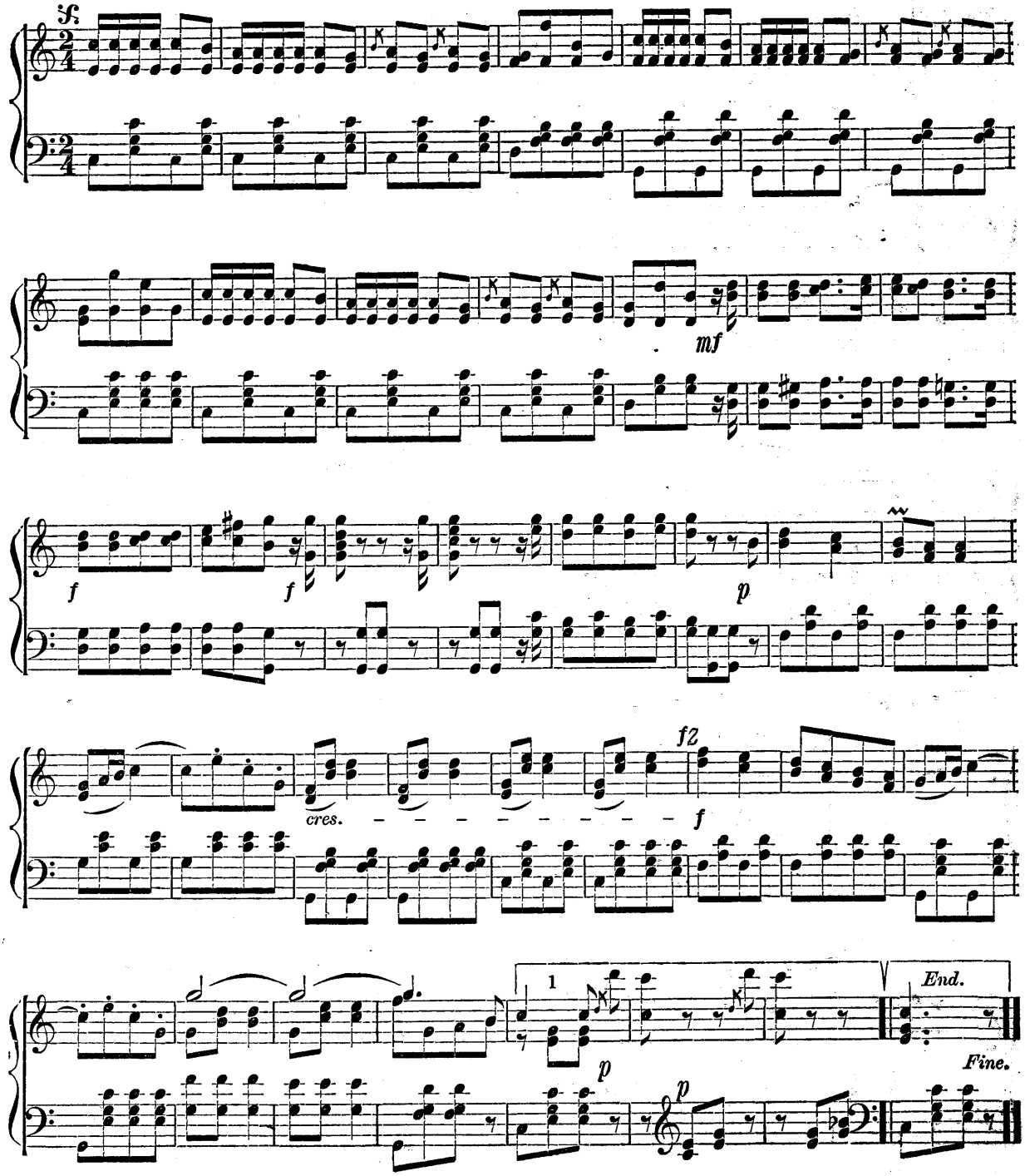

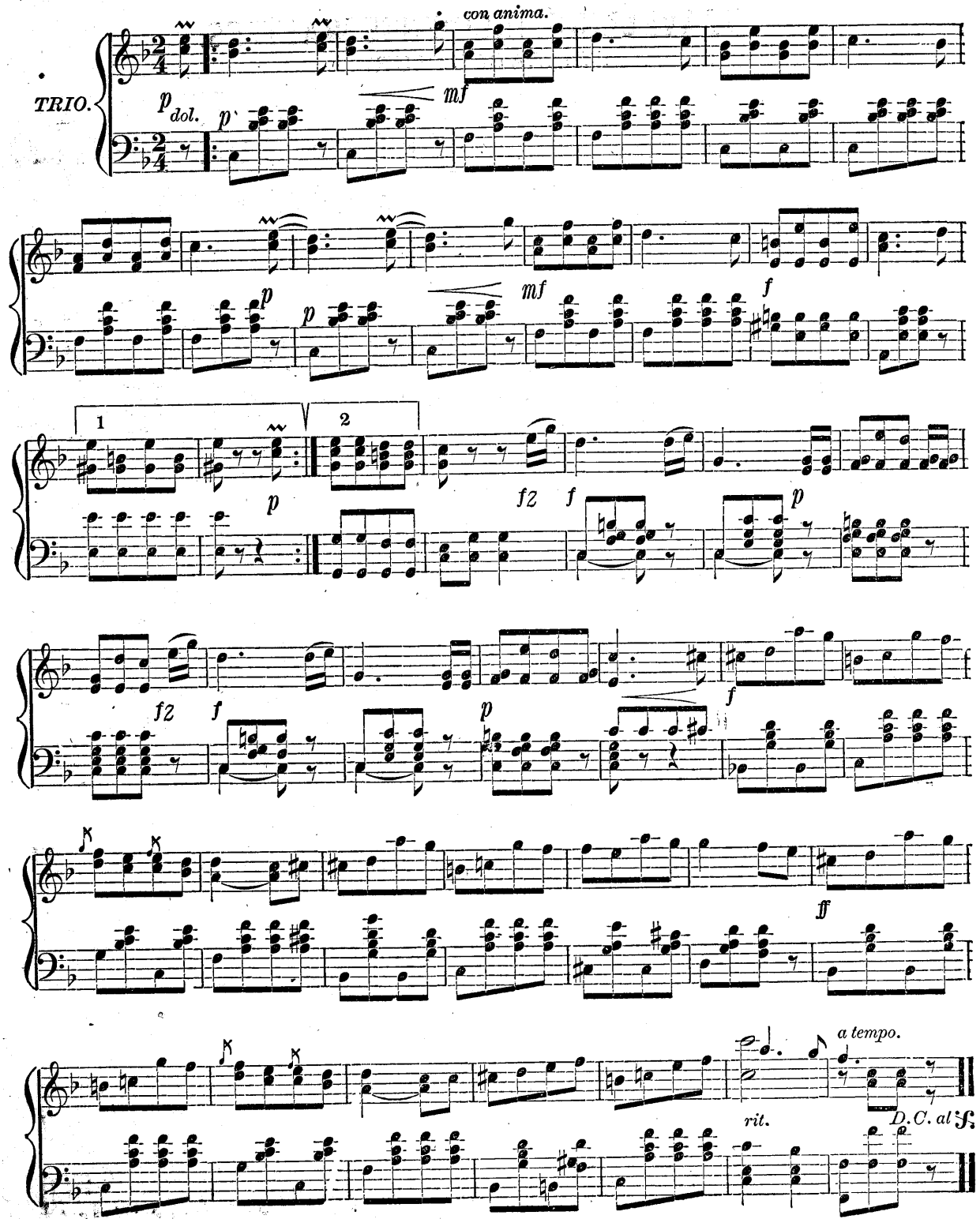
TRIO.
con anima.
p dol.
mf
1
2
fz
ff
a tempo.
rit.
D.C. al

# TRAVELLING INCIDENTS WALTZES.

## REISEABENTEUR.

JOHANN STRAUSS. Op. 227.

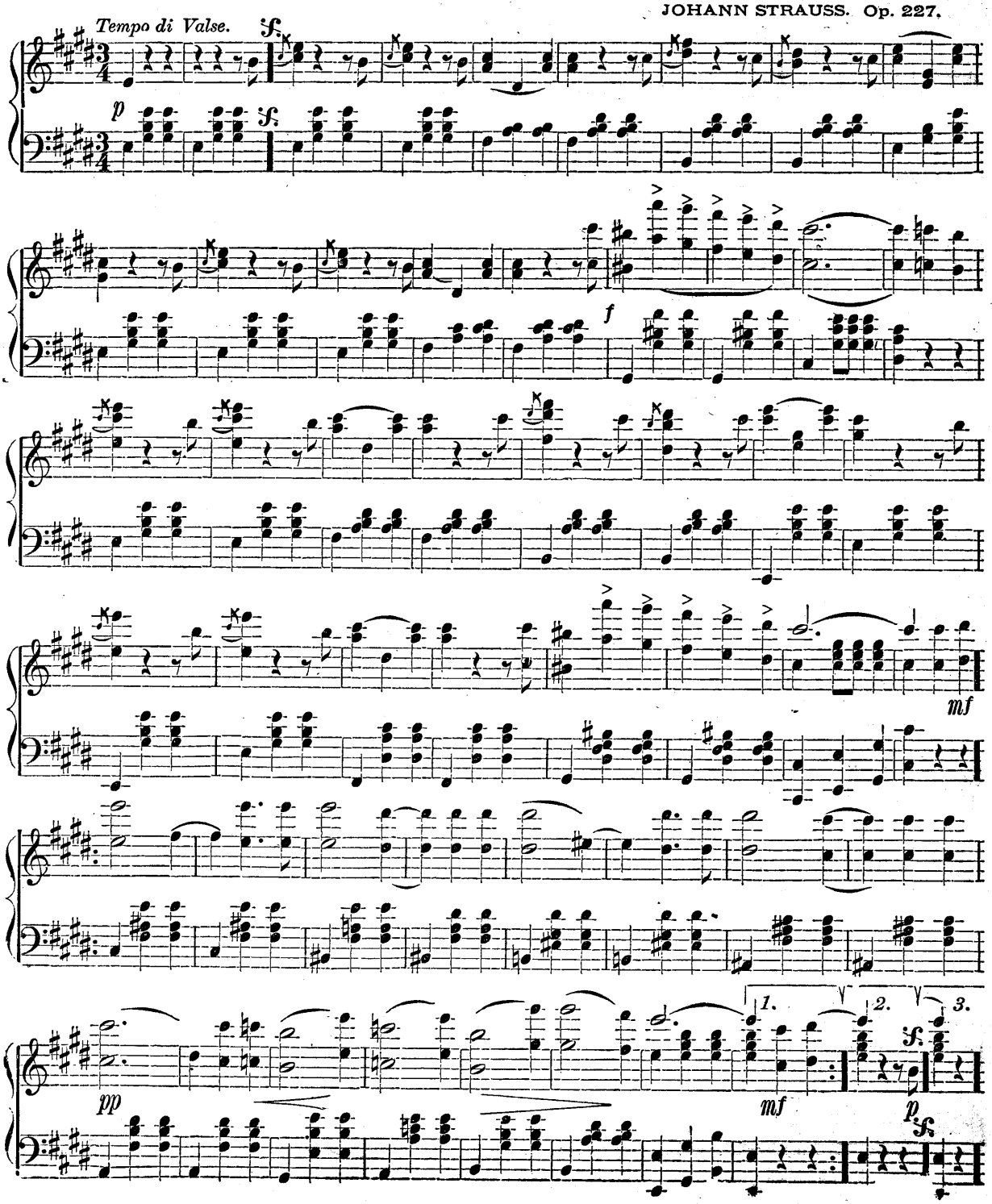

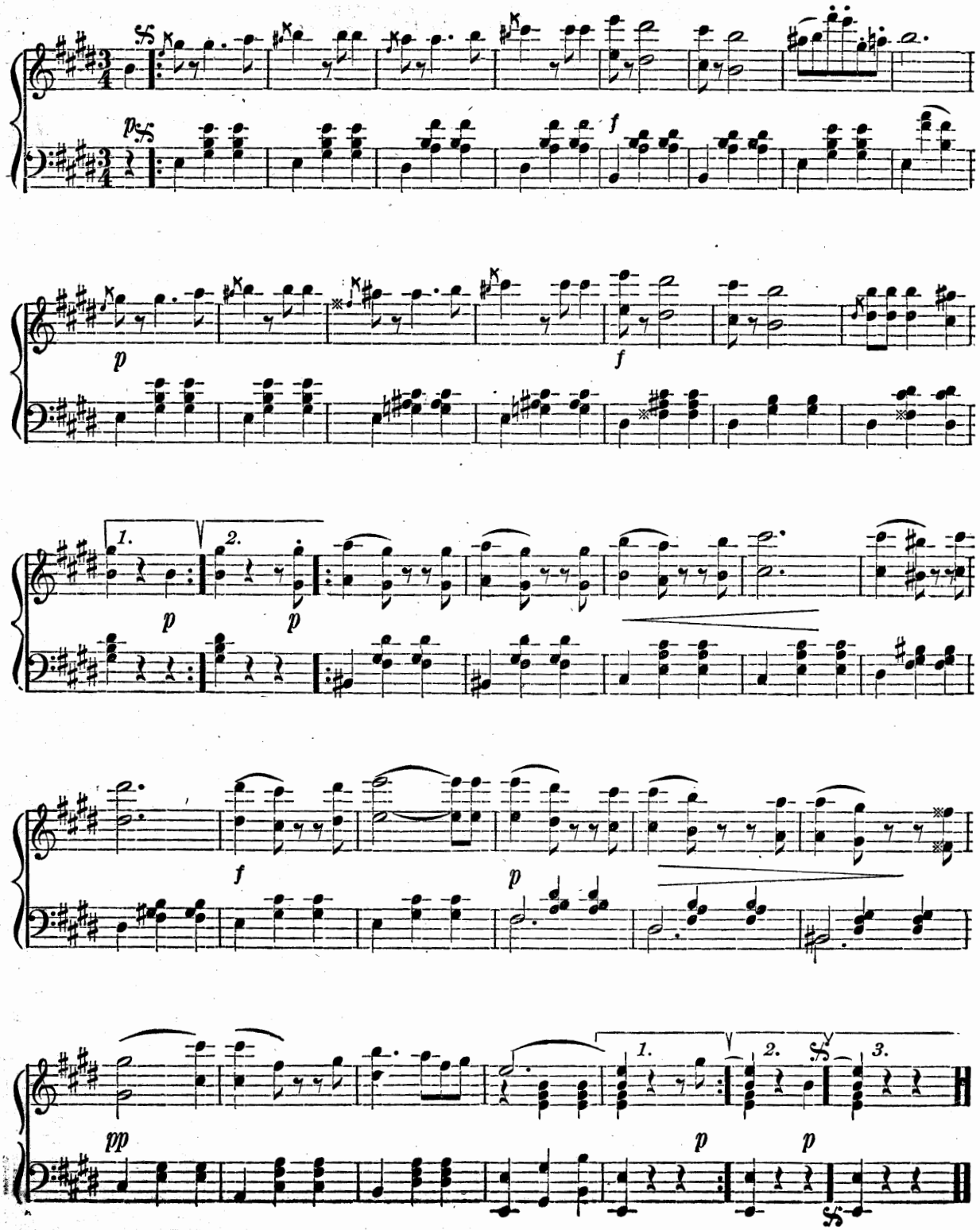
p
f
p
f
1.
2.
p
p
f
p
pp
1.
2.
3.
p
p

# AQUARELLEN WALTZES.

JOSEF STRAUSS. Op. 258.

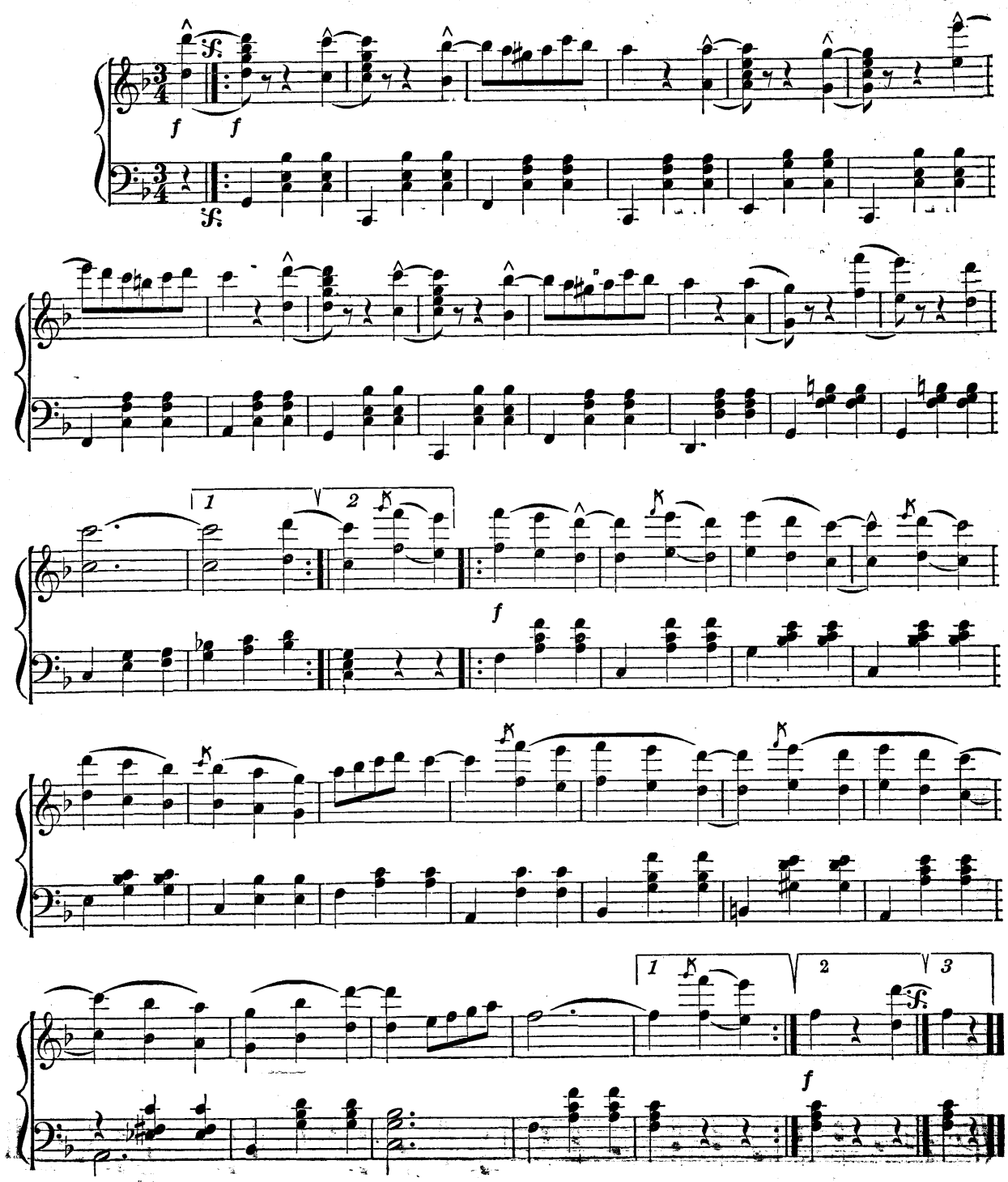

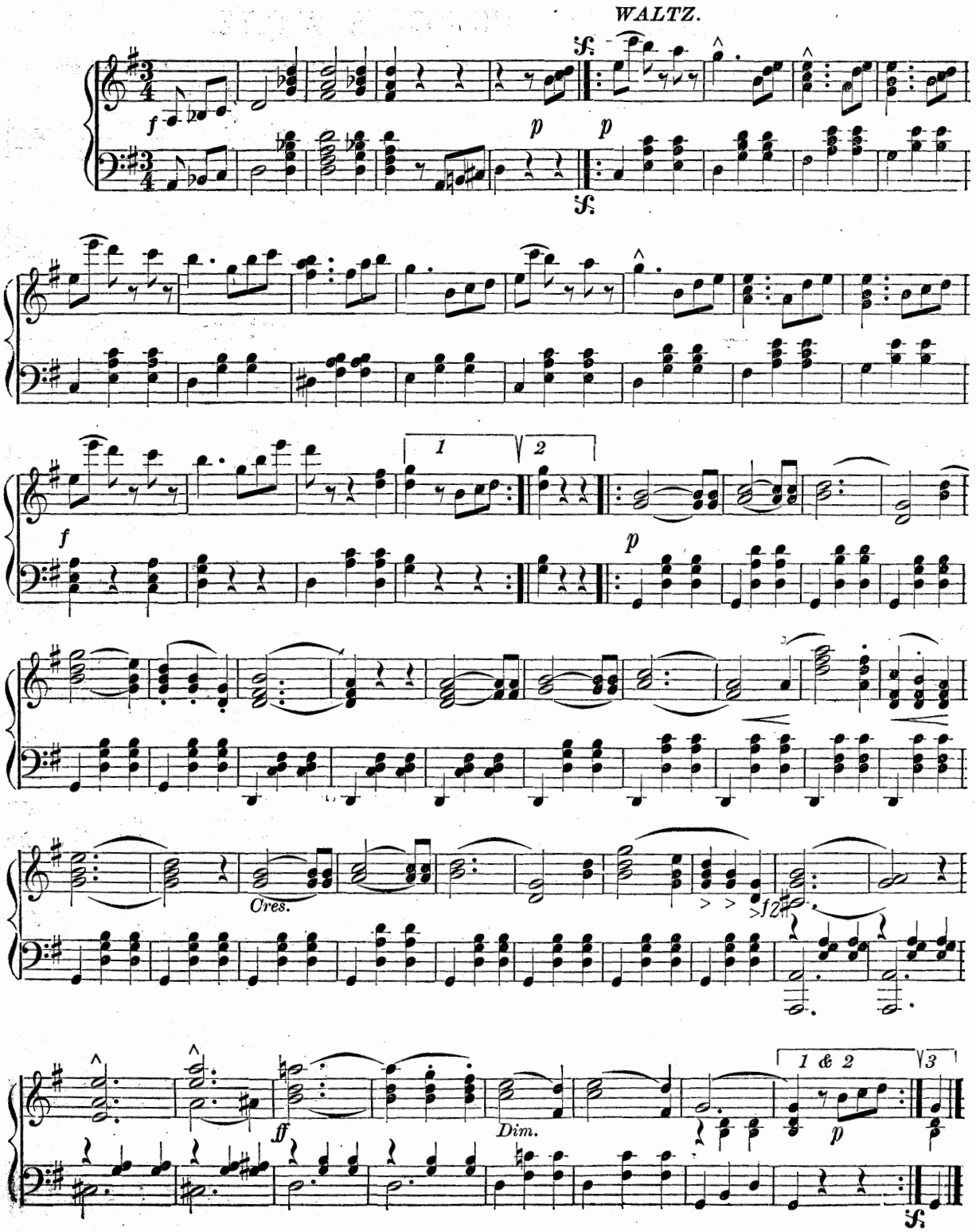
WALTZ.
Cres.
Dim.
1 & 2
3

# SERIOUS AND HUMOROUS WALTZ.

JOSEF STRAUSS. Op. 254.

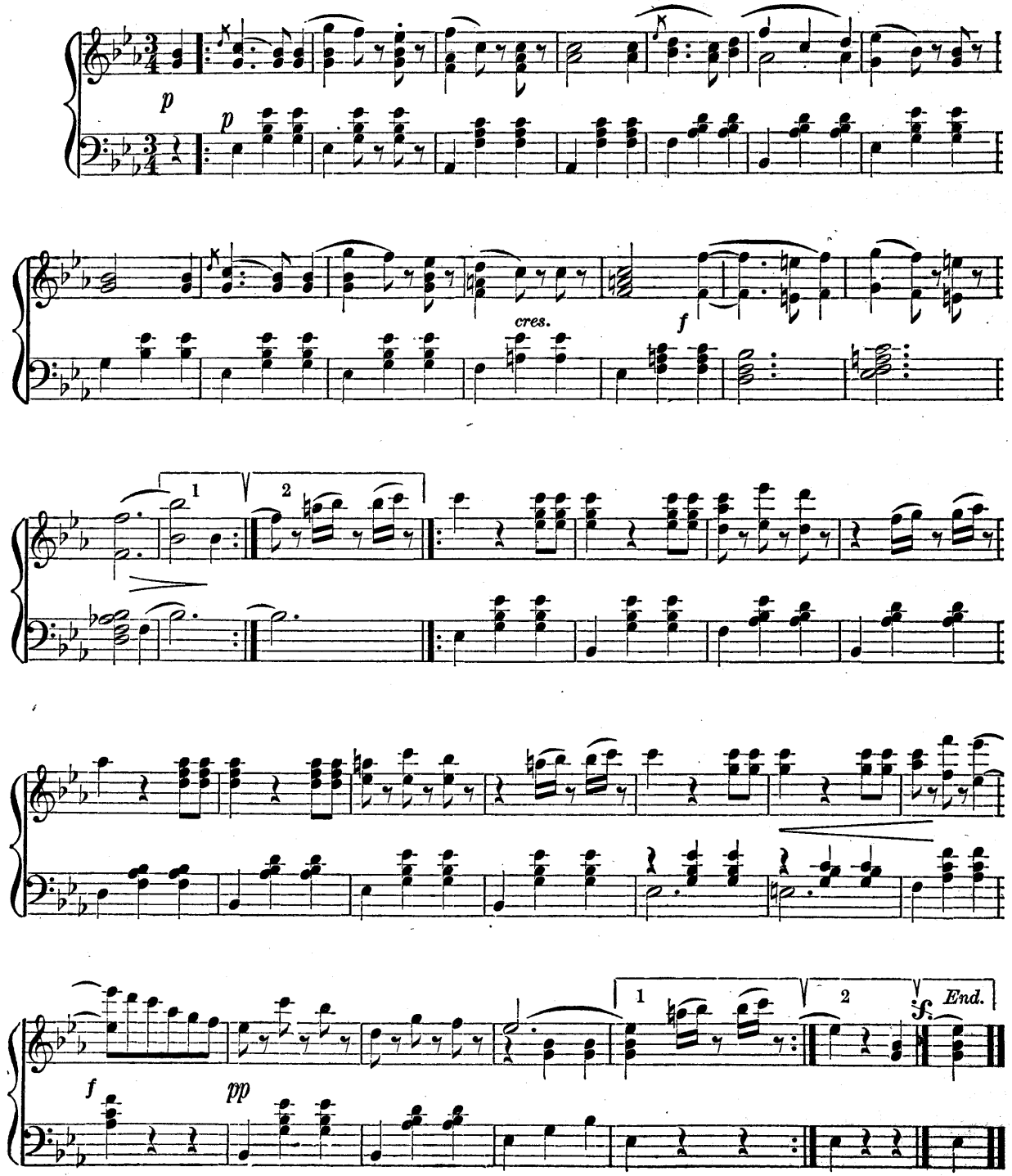

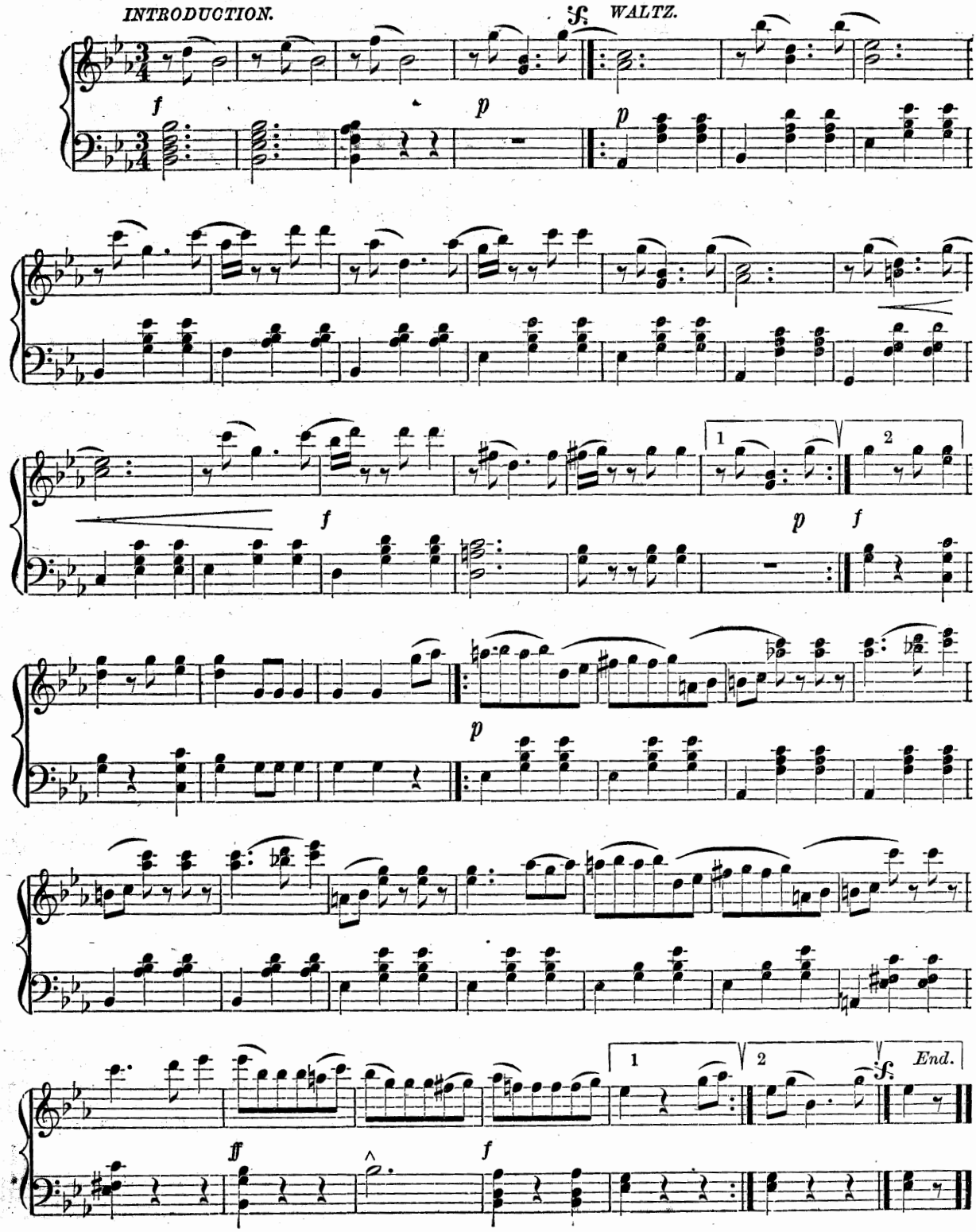
INTRODUCTION.
WALTZ.
End.

# BÜRGENSINN WALTZES

JOHANN STRAUSS. Op. 295.

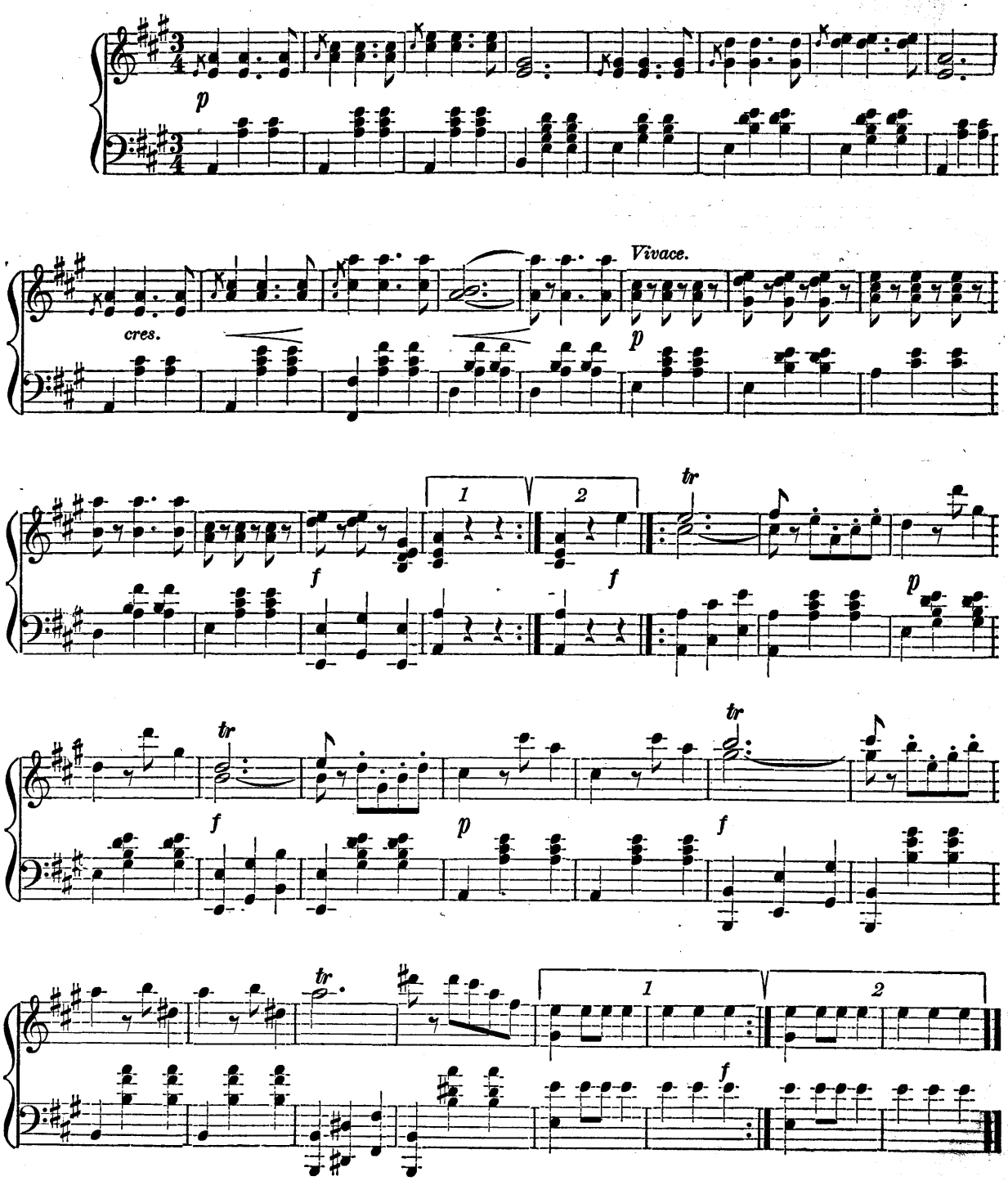

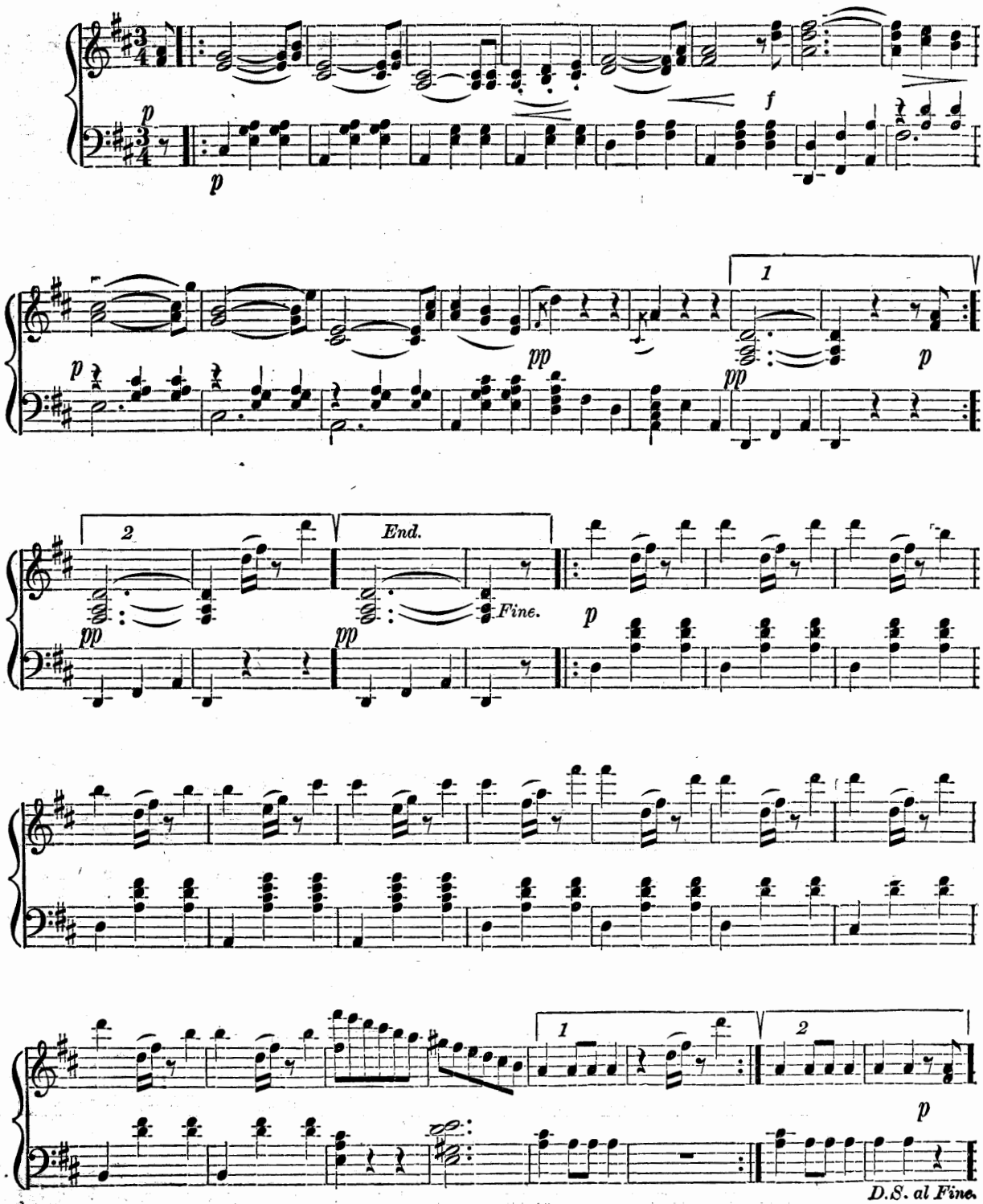
p
f
pp
1
2
End.
Fine.
D.S. al Fine.

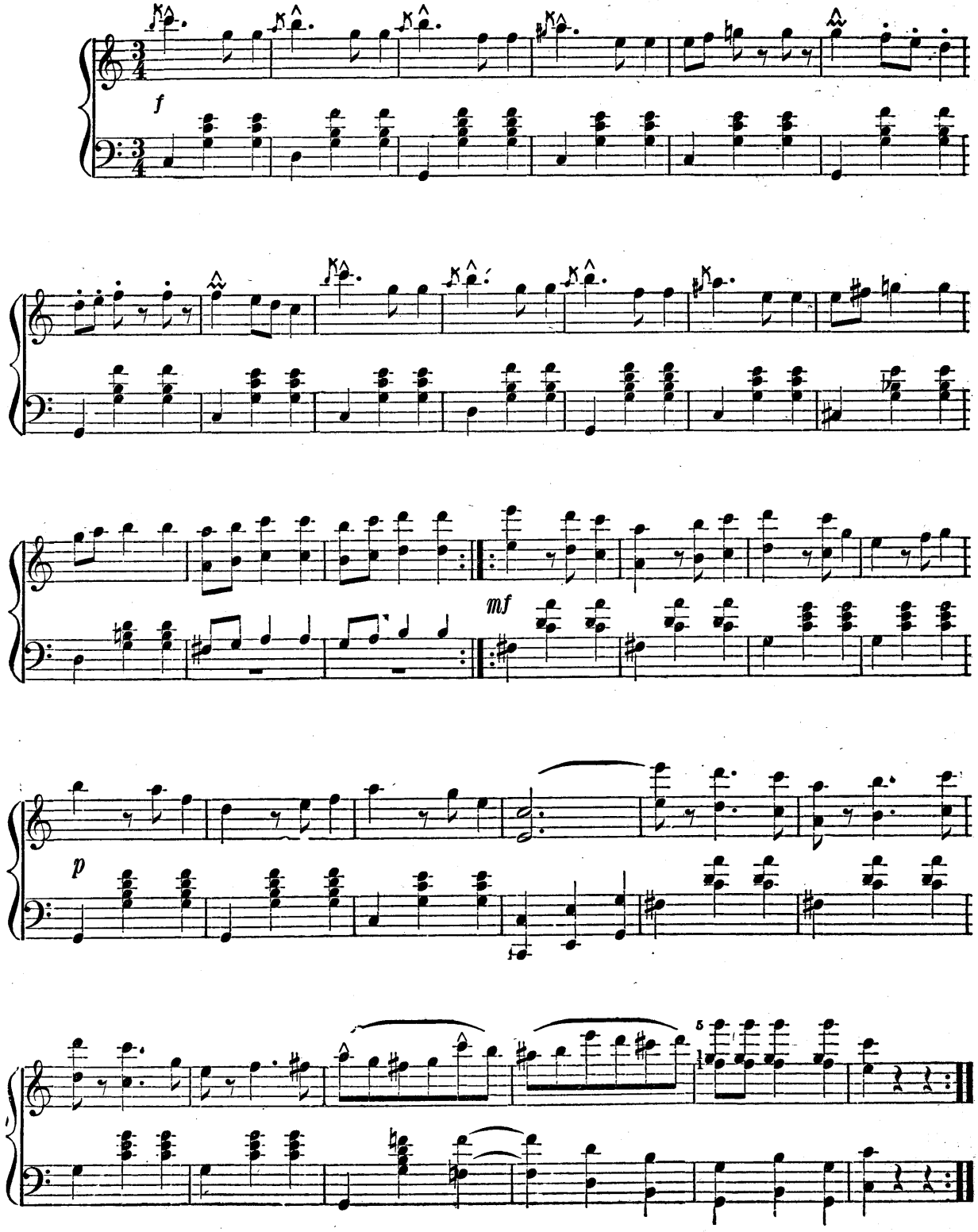
f
mf
p

# VALUABLE MUSICAL WORKS

## Published by Oliver Ditson & Co., Boston, Mass.

C. H. DITSON & CO., NEW YORK.

**Copies of all the Books herein described sent postage paid on receipt of price.**

## Excellent Vocal Methods.

### BASSINI'S ART OF SINGING.

AN ANALYTICAL, PHYSIOLOGICAL AND PRACTICAL SYSTEM FOR THE CULTIVATION OF THE VOICE. By CARLO BASSINI. Edited by R. STORRS WILLIS.

This work is one of the greatest excellence as a System of thorough and scientific instruction in the art of Vocalization. To say that as a book of this kind it has no superior, would be to award it but partial justice, since the best judges of the merits of such works readily admit that it has no equal.

Price in boards, complete . . . . . $4.00
" " abridged . . . . . 3.00

### Bassini's Method for Tenor Voice.

Comprising all the excellent features of the above method for the Soprano. Price $4.00.

### THE STANDARD SINGING SCHOOL,

A COMPLETE METHOD FOR

### The Cultivation and Development of the Voice,

And for acquiring the ART OF SINGING based upon the

CELEBRATED SCHOOL OF GARCIA.

With additions, and adaptations to the English Language, prepared for the use of CONSERVATORIES, CLASSES, AND PRIVATE TEACHERS.

*BY L. H. SOUTHARD.*

Price $3 00.

### PANSERON'S A B C OF MUSIC.

(Abridged.)

PROGRESSIVE LESSONS IN THE RUDIMENTS OF MUSIC.

Of peculiar value in conducting primary instructions in Vocal Music.

Price in boards, $1.00.

### ANTHEM AND CHORUS BOOKS

***That are used in our Best Choirs and in the Leading Musical Societies of the Country.***

NOT ONE BUT IS OF SUPERIOR CHARACTER.

***Baumbach's Sacred Quartettes.*** A Choice Selection of Pieces from the Works of the Great Masters, and a great number of Original Compositions and Arrangements for the Opening and Close of Service. With Piano and Organ Accompaniment. Boards, $2.50; Cloth, $2.75.

***Boston Academy's Collection of Choruses.*** Being a Selection from the Works of the most eminent composers, Handel, Haydn, Mozart, Beethoven, and others. With an accompaniment for the Piano-forte and Organ. Boards, $2.50.

***Buck's Motet Collection.*** Composed, arranged, and selected by DUDLEY BUCK, Jr., Hartford, Ct. Boards, $2.50; Cloth, $2.75.

***Church and Home (The).*** A Collection of Anthems, Motets, Extracts from Oratorios and Masses, Chants, &c., from the works of Handel, Haydn, Mozart, Beethoven, Weber, Mendelssohn, Cherubini, Novello, and others. A choice variety of Short Pieces, for Introduction and Close of Service. Selected and adapted by GEORGE LEACH. Boards, $2.50; Cloth, $2.75.

***New Oratorio Chorus Book.*** Containing the leading Choruses of the principal Oratorios, with popular Selections from favorite Cantatas. Boards, $1.25.

***Harmonia Sacra.*** A Collection of Anthems, Choruses, Trios, Duets, Solos, and Chants, original and selected. By E. L. WHITE and J. E. GOULD. Boards, $1.38.

***Constellation.*** A Collection of Anthems, Choruses, and Sacred Quartettes, adapted to the wants of Conventions, Choral Societies, and Social Practice. Boards, $1.50.

***Sacred Chorus Book.*** By E. L. WHITE and J. E. GOULD. Boards, $2.50. Sent post-paid on receipt of price.

***Chorus Wreath.*** A Collection of Sacred and Secular Choruses, selected from Oratorios, Operas, and the works of the best composers. Boards, $1.50.

This new compilation will prove highly acceptable to Choirs, Musical Societies, and Conventions that require in a compact and convenient form the very best vocal compositions for private practice or public performance.

***Peace Jubilee Music.*** All the Choruses, both Sacred and Secular, sung at the Great National Peace Jubilee, held in Boston, June, 1869. A splendid book for Singing Societies and Conventions. Price 50 cts. Full orchestral parts can also be furnished for all the Sacred Choruses

### ORATORIOS.

CREATION. By HAYDN. Paper, 75 cts.; Boards, $1.00; Cloth, $1.50.
DAVID. By NEUKOMM. Boards, $1.00.
ELI. By COSTA. Paper, $1.75; Boards, $2.00; Cloth, $2.50.
ELIJAH. By MENDELSSOHN. Paper, $1.38; Boards, $1.60; Cloth, $2.00.
JUDAS MACCABEUS. By HANDEL. Paper, 67 cents.; Boards, $1.00; Cloth, $1.50.
MOSES IN EGYPT. By ROSSINI. Boards, $2.25.
MESSIAH. By HANDEL. Paper, 75 cts.; Boards, $1.00; Cloth, $1.50.
NAAMAN. By COSTA. Paper, $1.75; Boards, $2.00; Cloth, $2.50.
PASSION MUSIC. By J. S. BACH. (German and English Text.) Paper, $1.75; Boards, $2.00; Cloth, $2.50.
SAMSON. By HANDEL. Paper, $1.00; Boards, $1.38; Cloth, $1.60.
ST. PAUL. By MENDELSSOHN. Paper, $1.38; Boards, $1.60; Cloth, $2.00.

*JUST PUBLISHED.*

### ROSSINI'S MESSE SOLENNELLE,

Complete. Paper, $1.60; Boards, $2.00; Cloth, $2.50.

THE ONLY AUTHORIZED EDITION.

It has the advantage of both Latin and English words. With full piano accompaniment, to which is added a separate organ accompaniment for Cabinet Organ or Harmonium, which combination gives a very good orchestral effect in addition to the voices. The only complete edition in America, and the only edition with both Latin and English words.

NEW CHURCH MUSIC BOCK.

### THE CHORAL TRIBUTE.

BY L. O. EMERSON, author of "Harp of Judah," "Jubilate," &c.

The CHORAL TRIBUTE is the latest, the best, and most important of Mr. EMERSON'S Church Music Books, and contains entirely new music, without a single reprint from any of his previous works, or from any other author's former publication.

Many of the most popular composers of sacred music through the country have made special contributions of original pieces, and the whole collection forms a most valuable tribute to the wants of modern choirs.

***Fresh Hymn Tunes, Anthems, Motets, &c. for the Devotional Service; and new Glees, Quartettes, &c. for the Singing School and Social Circle.***

A few standard Congregational tunes of each metre are inserted in the Appendix. The CHORAL TRIBUTE contains 400 pages, which are divided into

PART I.—MUSICAL NOTATION AND EXERCISES.
II.—GLEES, QUARTETTES, &c.
III.—HYMN TUNES.
IV.—ANTHEMS AND CHANTS.
V.—CONGREGATIONAL TUNES.

**Price $1.50 per copy.**

Valuable Music Books published by Oliver Ditson & Co., Boston: C. H. Ditson & Co., New York.

Sent, postage paid, on receipt of price.

# ORGAN MUSIC.

## Rink's Organ School.

Carefully Revised, with the German Directions and Terms translated into English, and the Pedal Part printed on a separate staff. The whole edited by W. T. Best.

"This is a good edition of a standard work, perhaps we should say the best of all works, for the formation of a correct style of organ-playing, and the mastery of the instrument in all its varied resources. Rink's teacher was Kittel of Erfurt, a distinguished pupil of John Sebastian Bach; and, in this collection of preludes and exercises, we have an excellent reflection of the thorough method of which the great German master is the acknowledged representative." — *N. Y. Tribune.*

In Six Parts. Price of each Part $1.50. Complete in one volume. Cloth, $6.00.

## MODERN SCHOOL FOR THE ORGAN.

By John Zundel. In Three Parts. Part I. History and Description of the Organ, Elementary Instruction, Exercises and Voluntaries in all Styles of Organ Playing (without pedals). Cloth, $2.00. Part II. Pedal Playing. Cloth, $2.00. Part III. Combination of Stops; Voluntaries and Pieces suited to all Occasions. Cloth, $2.00. The three parts complete in one volume, boards, $4.00.

## 250 Easy Voluntaries and Interludes.

By John Zundel. Boards, $2.00. This volume contains twelve opening Voluntaries, and two hundred and thirty-nine Interludes. It is superior as a collection of good organ music, and furnishes at a very low price a great variety from which the beginner can select, and old players, even, find exceedingly useful.

## AMATEUR ORGANIST.

By John Zundel. A Collection of Opening and Closing Voluntaries, from the works of Handel, Haydn, Beethoven, Mozart, Rink, Pleyel, Mendelssohn, Von Weber, Andre, Schmidt, Hesse, &c. Prepared with special reference to the wants of beginners, and forming an excellent course of study for the Organ or Melodeon. Boards, $2.00.

## A New Work for the Organ.

## THE ORGANIST.

Containing pieces of different styles and lengths, intended for Church and Concert use, and as Studies for Practice; such as Preludes, Afterludes, and other pieces to play during Divine Service. Studies, Transcriptions, &c., and of moderate difficulty.

The most important point, however, in which it is claimed this work differs from all others heretofore published in this country, is, that all the pieces are arranged in the most thorough and careful manner, on three staves; the Registration being all carefully marked for

### Moderate-Sized American Church Organs;

it being intended for instruments of the class usually found in churches in this country.

The work also contains an

### ESSAY ON REGISTRATION,

applied to our Organs, and treating this important part of Organ Playing in the most thorough and exhaustive manner.

Composed, arranged, and edited by L. H. SOUTHARD and G. E. WHITING.

Price (in cloth) $3.50.

## Valuable Works for the Organ.

**USED AND RECOMMENDED BY THE BEST ORGANISTS OF THE COUNTRY.**

***Schneider's Practical Organ School.*** Containing all necessary instructions in Fingering, Management of Stops, Pedals, &c., with a great variety of Exercises, Interludes, easy and difficult Voluntaries, &c., to which is added a Complete Treatise on Harmony and Thorough Bass. Boards, $3.50.

***Organ Gems.*** A Collection of Offertoires, Communions, Versets, Preludes, Fugues, &c. By J. Andre, E. Batiste, M. Brosig, A. Freyer, A. Hesse, Lefebure Wely, and others. Arranged and edited by Frederick S. Davenport. Boards, $2.50; cloth, $3.00.

***Organ Manual.*** Containing directions to persons desirous of purchasing an Organ, with a history of it, and a description of the Stops, Pipes, and general Interior Construction. By Rev. Henry D. Nicholson, M.A. Cloth, 75 cts.

***Organist's Portfolio.*** A series of Voluntaries, selected from the works of Ancient and Modern Composers. By E. F. Rimbault. Cloth, $4.00.

***Fifty Pieces for the Organ.*** Comprising Offertoires, Elevations, Communions, Entrees de Processions, Versets, Preludes, Sorties, not difficult, and carefully fingered. By E. Batiste. Complete, Boards, $3.50; Cloth, $4.00.

***Beauties for the Organ.*** A Collection of Pieces adapted as introductory, Middle, and Concluding Voluntaries. In two Numbers, each 60 cts.

***Practical Organist.*** A Collection of Voluntaries by the best Composers. $1.00.

***Hiles's Short Voluntaries.*** Nine Numbers. Each 60 cts.

***Rink's Preludes and Interludes.*** For Organ, Harmonium, and Melodeon. 75 cts.

## Cabinet Organ, Melodeon, and Harmonium.

***CLARKE'S NEW METHOD FOR REED ORGANS.*** The only standard and general method for all Cabinet Organs and Melodeons published in the country. Used by the best teachers everywhere. Containing the largest number of beautiful Recreations, Voluntaries, Exercises, &c., ever issued in one volume. By W. H. Clarke. Price $2.50.

***CLARKE'S NEW REED ORGAN COMPANION.*** A Companion to the "New Method," with entirely different contents. Adapted to the wants of all classes. An easy and attractive system of instruction, containing the popular Marches, Waltzes, Polkas, and Operatic Gems of the day. Easy and Melodious Voluntaries; also a large number of Favorite Songs, Ballads, Duets, &c., with accompaniments for the Cabinet Organ or Melodeon. Price $2.00.

***CARHART'S MELODEON INSTRUCTOR.*** An easy method, with favorite Songs and Pieces. $1.50.

***MELODEON WITHOUT A MASTER.*** By E. L. White. 75 cts.

***WINNER'S PERFECT GUIDE FOR THE MELODEON.*** Designed to enable any one to obtain a knowledge of playing without a teacher, with a Collection of the Choicest Melodies of the day. 75 cts.

***WINNER'S PERFECT GUIDE FOR THE CABINET ORGAN.*** Containing a Complete Course of Instruction, designed to impart a knowledge of the art of playing without the aid of a teacher: together with a large Collection of the Popular Melodies of the day, for practice and recreation. 75 cts.

***ZUNDEL'S MELODEON INSTRUCTOR.*** By John Zundel. $2.50.

# THE LATEST AND BEST

# INSTRUCTION-BOOK FOR CABINET ORGANS AND MELODEONS.

# CLARKE'S NEW METHOD FOR REED ORGANS.

## By WILLIAM H. CLARKE.

*Containing the most Simple, Thorough, and Progressive Exercises, Recreations, Beautiful Selections, and Voluntaries, of every grade of difficulty, ever published for Cabinet Organs and Melodeons.*

**RAPIDLY SUPERSEDING ALL OTHER METHODS OF INSTRUCTION.**

"Beginning with first principles, it gradually carries forward the learner by lessons simple and yet progressive in character, until the knowledge gained is sufficient to overcome, with the ordinary practice required, every difficulty that may be presented. The author is a gentleman of rare musical attainments, and has introduced to the public in this work a large amount of valuable aid and assistance, such as cannot fail, if rightly used, of making not only a good performer, but an expert player."—*Boston Journal.*

The selection of the themes of the Recreations are from the highest authority, being adapted from BATTISTE, BATTMAN, BEETHOVEN, BELLINI, BODENSCHATZ, BRUNEAU, FLOTOW, GOUNOD, HANDEL, HAYDN, KALLIWODA, MAZAS, MENDELSSOHN, MOZART, PLEYEL, RINK, ROSSINI, SCHUBERT, SCHULTY, SPINDLER, SPOHR, &c., and arranged expressly for all Cabinet Organs, such as those manufactured by

BURDETT,
CARHART & NEEDHAM,
ESTY,
GERRISH,
MASON & HAMLIN,
PELOUBET, PELTON, & CO.
PRINCE & CO.,
SHONINGER,
S. D. & H. W. SMITH,
TAYLOR & FARLEY,
TREAT & LINSLEY,
WOODS & CO.,

and all other manufacturers of Reed Organs, Melodeons, and Harmoniums.

It is an error to suppose that light and cheerful music is not well adapted to be performed upon Reed Organs. The perfection to which, of late years, they have attained in delicacy of touch and rapidity of response, renders them very efficient in the execution of waltzes, polkas, marches, &c., which gives them a wider scope for variety than they were formerly capable of producing. A large number of these spirited recreations are introduced in this work, arranged in a careful, yet simple and very pleasing manner, which, when played upon the modern Reed Organ, are as effective as though performed upon the Piano-forte.

Most of the pieces are simply entitled Recreations, Transcriptions, or Selections; among which are many beautiful arrangements, such as *Barcarolle, Whispering Hope, Evening Reverie, Funeral March, Dreams of the Past, Twilight Thoughts, Saratoga March, Pastorale, Giralda Waltz, Greeting Polka; Rest, Spirit, Rest; Hunting Song, Ever of Thee, Elegy of Tears, I would that my love, Il Desiderio, Cottage March, Elevation, Mountain Echo Waltz, Ernestine Polka, Triumphal March, Song without Words, Menuet de Mozart, Menuet from "Samson;" Themes from Lucrezia Borgia, Faust, William Tell, Stradella, Tancredi; Overtures, Offertoire de St. Cecile, Symphonies, "Messiah" Masses, Violin Quartettes, Standard Popular Melodies;* besides numerous *Chorals, Preludes, Arias, Waltzes, Redowas, Allegro and Andante movements.*

The system of progression from the beginning is the most practical published, the advantage of which will be readily appreciated by every teacher of music; while the richness of harmony and sweetness of melody will be of great service in creating a sincere love for the art in the diligent pupil.

This course of instruction is not interspersed with songs and ballads, which only distract the attention of the pupil, and are no more legitimate than organ voluntaries would be if introduced in a vocal method; but the exercises and pieces soon prepare one to play any accompaniment to the various new songs which are constantly being published. Many of the now popular songs will in a few years be out of print and forgotten, and would become stale if introduced in a *standard work* like this, every page having been prepared so thoroughly that it will be the leading book of instruction for Reed Organs for many years to come.

## PART I.

The elementary lessons are not presented in the old stereotyped form of musical notation, but are written in a pleasing style, and made practical at every page of the pupil's progress. No new piece is introduced until the learner is prepared to master the difficulties presented.

The key of C is dwelt in at length through many pieces, at first in one, two, and three parts, in various positions and rhythmic forms. From *C major*, the relative minor key of A is studied; this being the most orderly progression. Following this, the key of G major is introduced, with a very clear method of explaining transposition; and, after the introduction of pieces in the previous keys, the key of the relative minor of G, *E minor*, is treated. Following the key of G (one sharp), the key of F (one flat) is introduced, and then the relative minor, *D minor;* and so on through all the major and minor keys.

The pieces of recreation are progressively interspersed according to their difficulty of execution. The size of the work being larger, both in the number and size of the pages, than any other book of the kind, the pupil is gradually led from the simplest pieces to those of more difficult execution, selected from the *Masses, Oratorios,* and *Symphonies* of the great composers.

No key is omitted. To those who are about learning the Pipe Organ, this work forms the best preparatory book in manual practice which has ever been offered. Part I. occupies the first one hundred and thirty pages.

## PART II.

Beginning with page 131, this part is devoted to Voluntaries, Interludes, &c. The first thirty-two voluntaries are easy and beautiful in melody and harmony, such as will delight those who prefer the church style of music, and greatly aid in forming a pure taste. Instruction is also given in playing Church Music, Chants, &c. Examples of modulating from major to other major keys, also from major to minor keys, are given in pleasing harmony.

The typography of the whole work is the most excellent and clear ever issued by the publishers.

The rapidity of the sale since its recent introduction evinces the popularity it is already attaining, and the favor with which it is being received and used by the best teachers of music.

***NOTE.—This work should not be confounded with a former similar book by the same author, published several years since, which attained a wide popularity, but which is now re-issued by another house under the pretence of being new! It is a much smaller book, and is greatly inferior to "Clarke's New Method" for Reed Organs.***

☞ Be careful to order the "New Method," published by O. DITSON & CO., and thus get the best and most perfect instruction-book.

**Price, in boards, $2.50. Sent, postpaid, on receipt of price.**

OLIVER DITSON & CO., 277 Washington Street, Boston.

C. H. Ditson & Co., New York.

**Valuable Music Books published by Oliver Ditson & Co., Boston: C. H. Ditson & Co., New York.**

**Sent, postage paid, on receipt of price.**

# Collections of Piano-forte Music.

***Bach's Forty-Eight Preludes and Fugues.***

(The Well-Tempered Clavichord.) By JOHN SEBASTIAN BACH. Two volumes, each $4.00. Complete in one volume, $7.50.

***Beethoven's Sonatas.***

From the latest (Breitkopf & Härtel) edition. Complete in two vols. $12.00. These matchless compositions present, in a remarkable degree, that witchery and harmony that distinguish the productions of the great composer. They are printed from engraved plates, in large quarto form, and embellished with a portrait of Beethoven.

***Mozart's Sonatas.***

Reprinted from the German subscription copy, uniform in style with "Beethoven's Sonatas." Cloth, $7.50.

***Chopin's Mazurkas and Waltzes.***

Complete in one volume; to which is prefixed a Biography, and a Critical Review of Chopin's Works. By FRANZ LISZT. With a portrait. Cloth, $5.00.

***Mendelssohn's Songs without Words.***

(LIEDER OHNE WORTE.) Seven books, of six numbers, each 75 cts. Complete, cloth, $3.00; cloth, embossed gilt, $4.00.

***The Opera Bouffe.***

A fine Collection of Vocal and Instrumental Music, comprising the choicest pieces from Offenbach's celebrated Operas of La Grande Duchesse, La Belle Hélène, Barbe Bleue (Blue Beard), Orpheus, Genevieve de Brabant. Boards, $2.50; cloth, $3.00; cloth, full gilt, $4.00.

**Opera of der Freyschutz.** By VON WEBER. Boards, $3.00.
**Opera of Don Giovanni.** By MOZART. Boards, $3.00.
**Opera of Ernani.** By VERDI. Boards, $3.00.
**Opera of Faust.** By GOUNOD. Boards, $3.00.
**Opera of Lucia di Lammermoor.** By DONIZETTI. Boards, $3.00.
**Opera of Lucrezia Borgia.** By DONIZETTI. Boards, $3.00.
**Opera of Martha.** By FLOTOW. Boards, $3.00.
**Opera of Norma.** By BELLINI. Boards, $3.00.
**Opera of Somnambula.** By BELLINI. Boards, $3.00.
**Opera of Trovatore.** By VERDI. Boards, $3.00.

***The Home Circle.***

Containing Marches, Waltzes, Polkas, Schottisches, Redowas, Quadrilles, Contra Dances, Piano-forte Gems, and Four-Hand Pieces, suited to all grades of players. The pieces in separate sheet-music form would cost ten times the price. Two volumes, each, boards, $2.50; cloth, $3.00; cloth, full gilt, $4.00.

***Thalberg's l'Art du Chant.***

By S. THALBERG. Cloth, $5.00. The distinguished author has, in this work, comprised transcriptions from such masterpieces of eminent composers, both ancient and modern, as are particularly vocal in their effects, and adopted a form so simple, that they are placed within the comprehension and executive ability of young pianists.

***Howe's Drawing-Room Dances.***

Especially designed for Social Evening Parties; containing all the popular and fashionable Quadrilles, Cotillons, Fancy Dances, &c., with every variety of the latest and most approved figures, and calls for the different changes; the whole arranged for the Piano-forte. Boards, $2.00.

***The Pianist's Album.***

A Collection of Choice Waltzes, Marches, Polkas, Schottisches, Redowas, Quadrilles, Rondos, and Sparkling Piano Pieces, adapted to all classes of players. A continuation of the "Home Circle." Boards, $2.50; cloth, full gilt, $4.00.

## EASY PIECES FOR THE PIANO-FORTE.

Carefully fingered, and prepared for young pupils.

***Crystal Gems.***

By C. KINKEL. Each 30 cts.

1. Fairy Footsteps (waltz).
2. Snowflake Polka.
3. Charming Schottische.
4. Romping Galop.
5. Silver-star Quickstep.
6. Fairy Mazurka.
7. Soldier Boy's March.
8. Mabel Waltz.
9. Sweet Kiss (polka).
10. Rosy Cheeks (schottische).
11. Runaway Galop.
12. Hilda Waltz.
13. Fairy Tale Polka.
14. Sunbeam Schottische.
15. Whirlwind Galop.
16. Leap-year Quickstep.
17. Whispering Love Mazurka.
18. Tambour March.
19. Belgravia Waltz.
20. Silver-shower Polka.
21. My Darling (schottische).
22. First Impression Waltz.
23. Fast Boys' Galop.
24. Cornflower Waltz.

***Silver Sounds.***

By E. MACK. Each 30 cts.

1. Tag Polka.
2. Pinkey Hinkey Waltz.
3. Good Evening Mazurka.
4. Cato's Quickstep.
5. Home Schottische.
6. Alleghany March.
7. Florentine Waltz.
8. Normandy Redowa.
9. Green Leaf Polka.
10. Laurel Schottische.
11. Homeward March.
12. Meditation Waltz.
13. Geranium Polacca.
14. Happy Galop.
15. Carrie's Waltz.
16. Village Belle Schottische.
17. Fairy Isle Barcarolle.
18. Runaway Quickstep.
19. Come Again Redowa.
20. Mary Galop.

## EXCELLENT INSTRUCTION BOOKS AND EXERCISES FOR TEACHERS AND PUPILS.

Richardson's New Method. $3.75.
Beyer's Preliminary School. Boards, $2.00; cloth $2.50.
Fenollosa's Piano Method. $2.50.
Knorr's Materials for the Mechanical Part of Piano-forte playing. Cloth, $6.00.
Lemoine's 50 Juvenile Studies. 2 Nos., each $1.50.
Concone's 25 Etudes Melodiques. Op. 24. 2 Nos., each $1.00.
Concone's 25 Etudes Chantantes. Op. 30. 2 Nos., each $1.25.
Concone's 15 Etudes Expressives. Op. 44. 2 Nos., each $1.25.
Concone's 15 Etudes de Genre et d'Expression. Op. 25. 2 Nos., each $1.25.
Czerny's Grand Exercises of the Scale. $1.00.
Czerny's 50 Studies. Op. 740. A Sequel to Etudes de la Velocité. 6 books, each $1.25.
Czerny's 50 Grand Finishing Studies. Op. 409. 6 books, each $1.25.
Czerny's 100 Five-finger Exercises. Op. 139. 3 parts, each $1.00.
Czerny's 72 Easy and Progressive Lessons. Op. 823. 4 books, each 60 cts.
Czerny's Studies in Velocity. Op. 299. Stereotype edition. 3 parts, each 60 cts. Complete, bound in cloth, $1.50.
Czerny's 40 Daily Studies. Op. 337. 2 books, each $1.50, 1.75, complete, $3.00.
Czerny's 30 Nouvelles Etudes. Op. 849. In 6 Nos., American and German Fingering, each 50 cts.
Heller's 25 Studies on Rhythm and Expression. Op. 47. 2 books, American and German Fingering, each $1.50.
Heller's 30 Progressive Studies. Op. 46. 2 books, each $2.00.
Heller's 25 Studies, Introductory to Art of Phrasing. Op. 45. 2 books, American and German Fingering, each $1.50.
Heller's Art of Phrasing. Op. 16. Book 1, $1.75; book 2, $2.00.
Kohler's 12 Preparatory Studies. Op. 151. 75 cts.
Kohler's First Studies. Op. 50. $1.25.
Kohler's New School of Velocity. Op. 128. 2 books, each $1.75.
Kohler's Special Studies. Op. 112. 2 books, each $1.50.
Kohler's Effective Execution. Op. 135. 2 books, each $2.00.
Plaidy's Technical Studies. Boards, $2.00; Foreign Fingering, cloth, $2.50.