

Barytontrio Nr.6

Viola

Bearbeitung: Notenschreiber at IMSLP

Joseph Haydn

Adagio piu tosto moderato

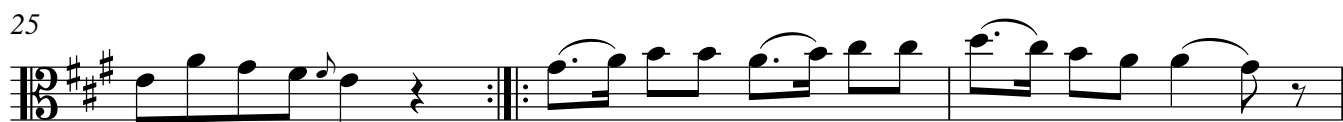

Viola

2

Variation 3

31

35

38

Variation 4

41

43

46

48

Menuett

9

19

Trio

27

35

Finale Presto

8

14

20

26

32

39

46

52

58

63
