

Les CARILLONS

for Trumpet & Organ

Score (01':55")

Johann Philipp Kirnberger (1721 - 1783)

Arr. Michel Rondeau

Allegro $\text{♩} = 85$

Trumpet in C

Organ

C Tpt.

Org.

C Tpt.

Org.

Les CARILLONS - Kirnberger - Score

2
13

C Tpt.

Org.

18

C Tpt.

Org.

22

C Tpt.

Org.

Fine

26

C Tpt.

Org.

Les CARILLONS - Kirnberger - Score

31

C Tpt.

Org.

37

C Tpt.

Org.

D.C. al Fine

Les CARILLONS

for Trumpet & Organ

Trumpet in C

Johann Philipp Kirnberger (1721 - 1783)

Arr. Michel Rondeau

Allegro $\text{♩} = 85$

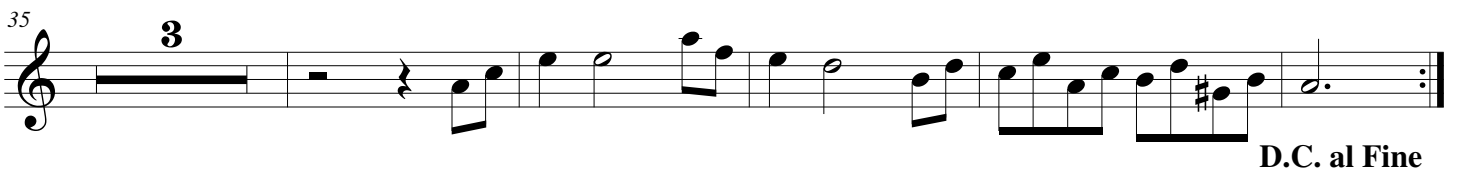
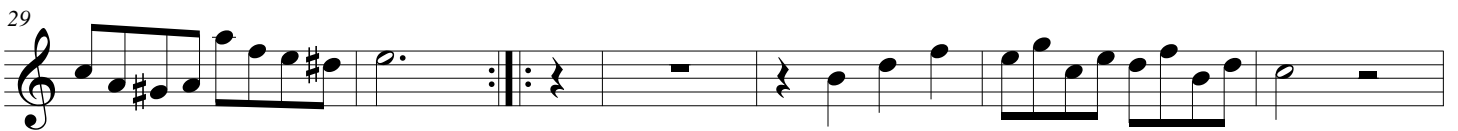
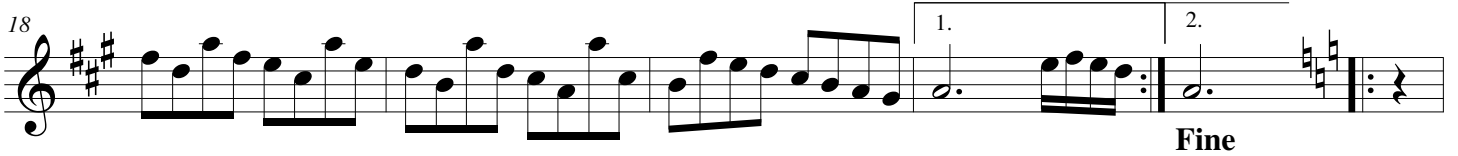
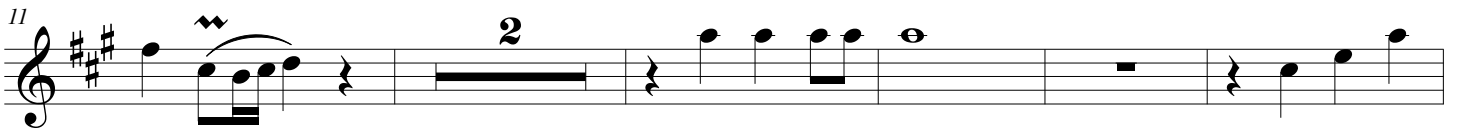
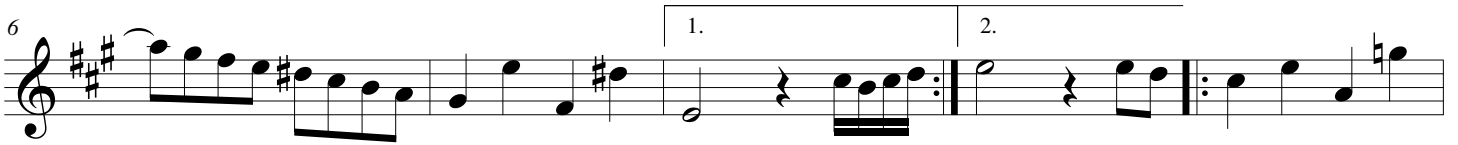

Les CARILLONS

for Trumpet & Organ

Trumpet in A

Johann Philipp Kirnberger (1721 - 1783)

Arr. Michel Rondeau

Allegro $\text{♩} = 85$

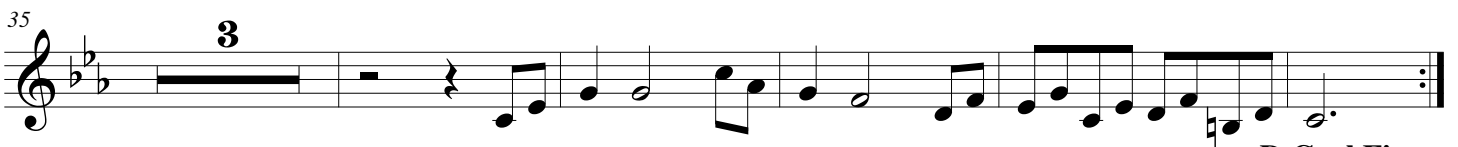
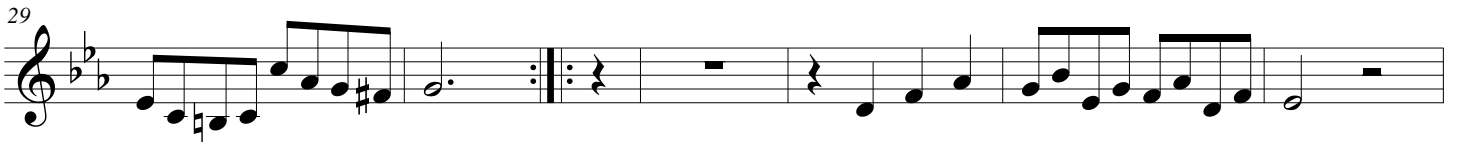
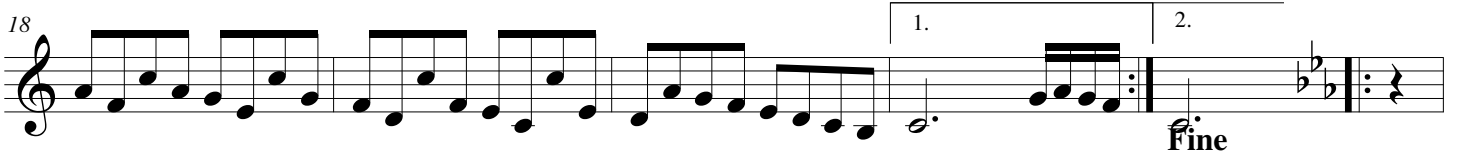

D.C. al Fine

Les CARILLONS

for Trumpet & Organ

Trumpet in D

Johann Philipp Kirnberger (1721 - 1783)

Arr. Michel Rondeau

Allegro $\text{♩} = 85$

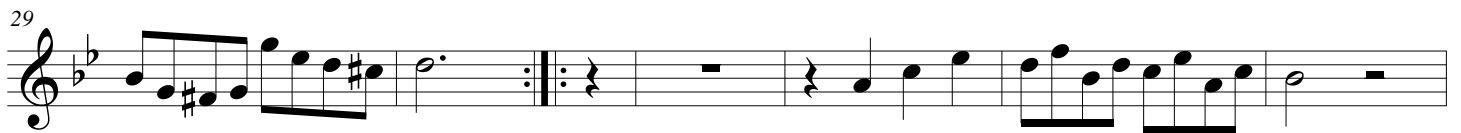
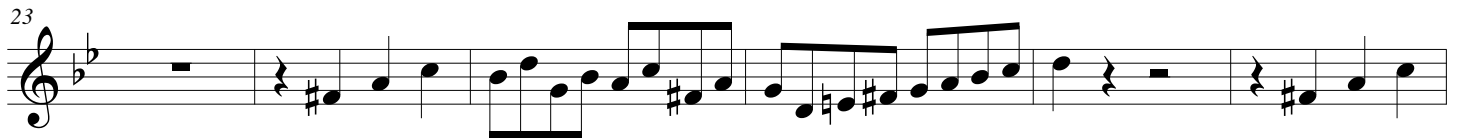
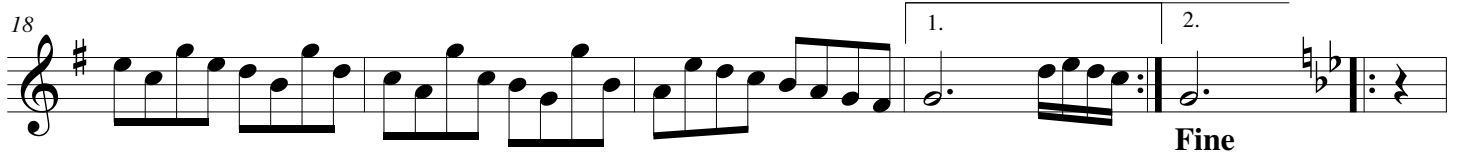
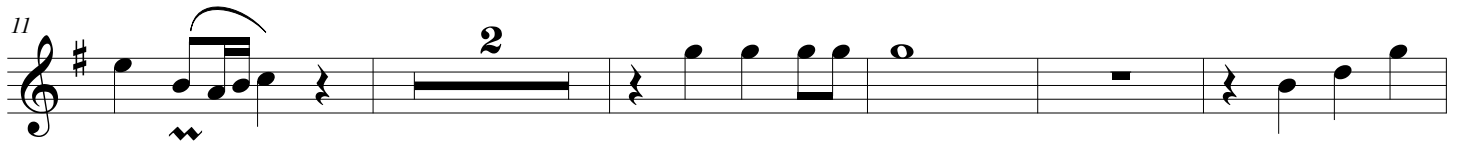
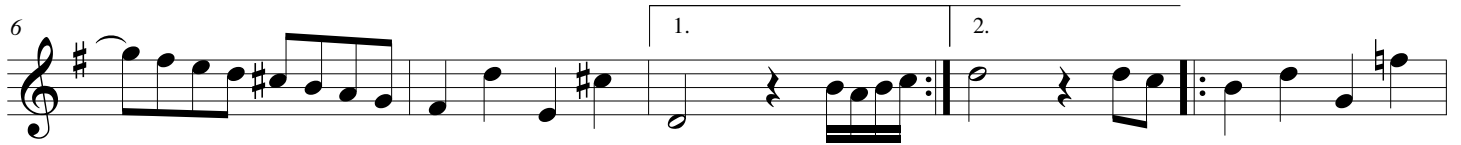

Les CARILLONS

for Trumpet & Organ

Johann Philipp Kirnberger (1721 - 1783)
Arr. Michel Rondeau

Organ

Trumpet in C

Allegro ♩ = 85

C Tpt.

Org.

C Tpt.

Org.

Les CARILLONS - Kirnberger - Organ

2

C Tpt.

Org.

C Tpt.

Org.

C Tpt.

Org.

C Tpt.

Org.

Les CARILLONS - Kirnberger - Organ

C Tpt.

Org.

31

31

C Tpt.

Org.

37

37

D.C. al Fine

D.C. al Fine
