338921

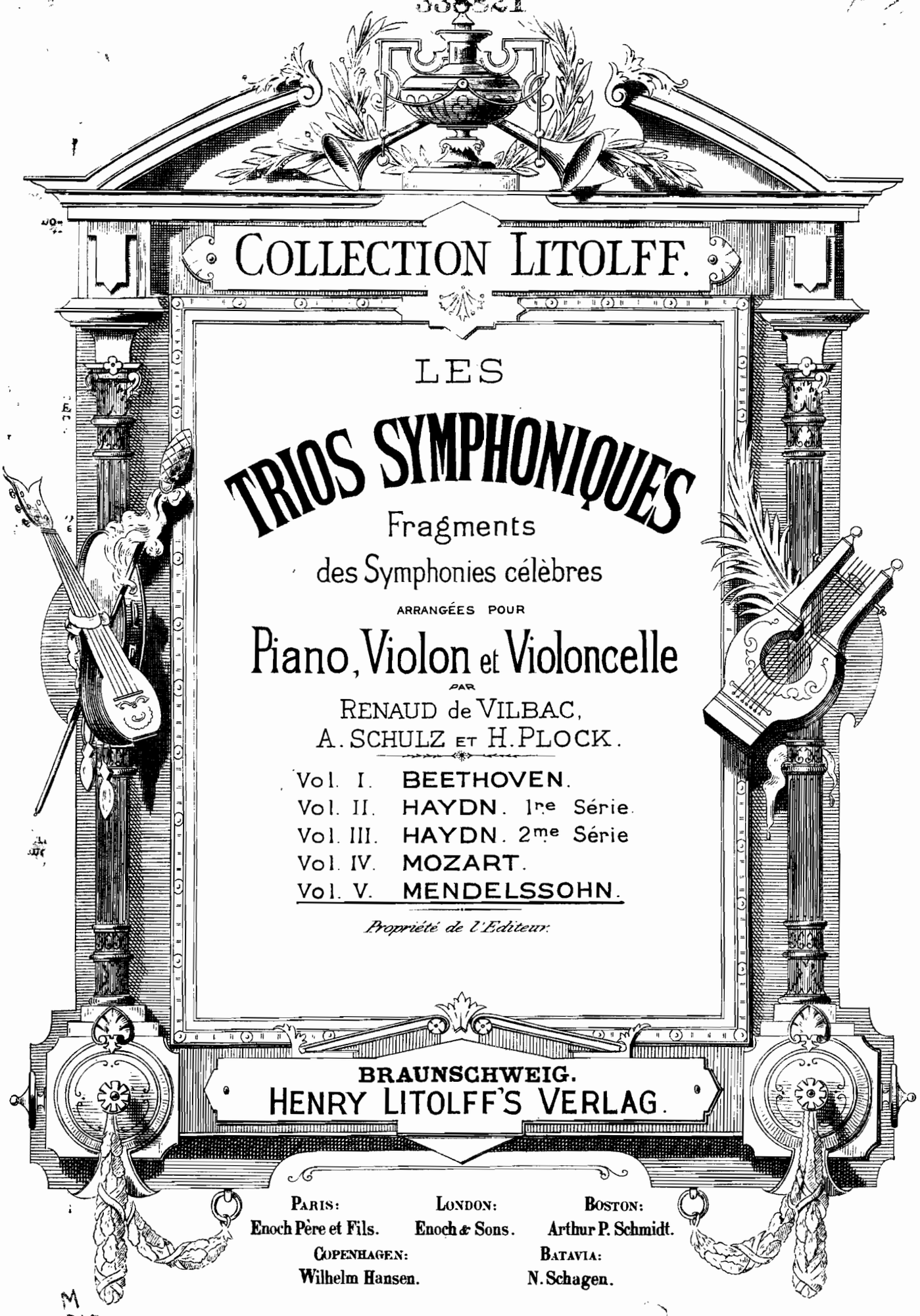

COLLECTION LITOLFF.

LES

TRIOS SYMPHONIQUES

Fragments

des Symphonies célèbres

ARRANGÉES POUR

Piano, Violon et Violoncelle

PAR

RENAUD de VILBAC,
A. SCHULZ ET H. PLOCK.

Vol. I. BEETHOVEN.
Vol. II. HAYDN. 1re Série.
Vol. III. HAYDN. 2me Série
Vol. IV. MOZART.
Vol. V. MENDELSSOHN.

Propriété de l'Editeur.

BRAUNSCHWEIG.
HENRY LITOLFF'S VERLAG.

PARIS: Enoch Père et Fils.
LONDON: Enoch & Sons.
BOSTON: Arthur P. Schmidt.
COPENHAGEN: Wilhelm Hansen.
BATAVIA: N. Schagen.

M
313
V69H5
v.5

ADAGIO RELIGIOSO ET ALLEGRETTO
DE LA SYMPHONIE CANTATE
DE FÉLIX MENDELSSOHN-BARTHOLDY.

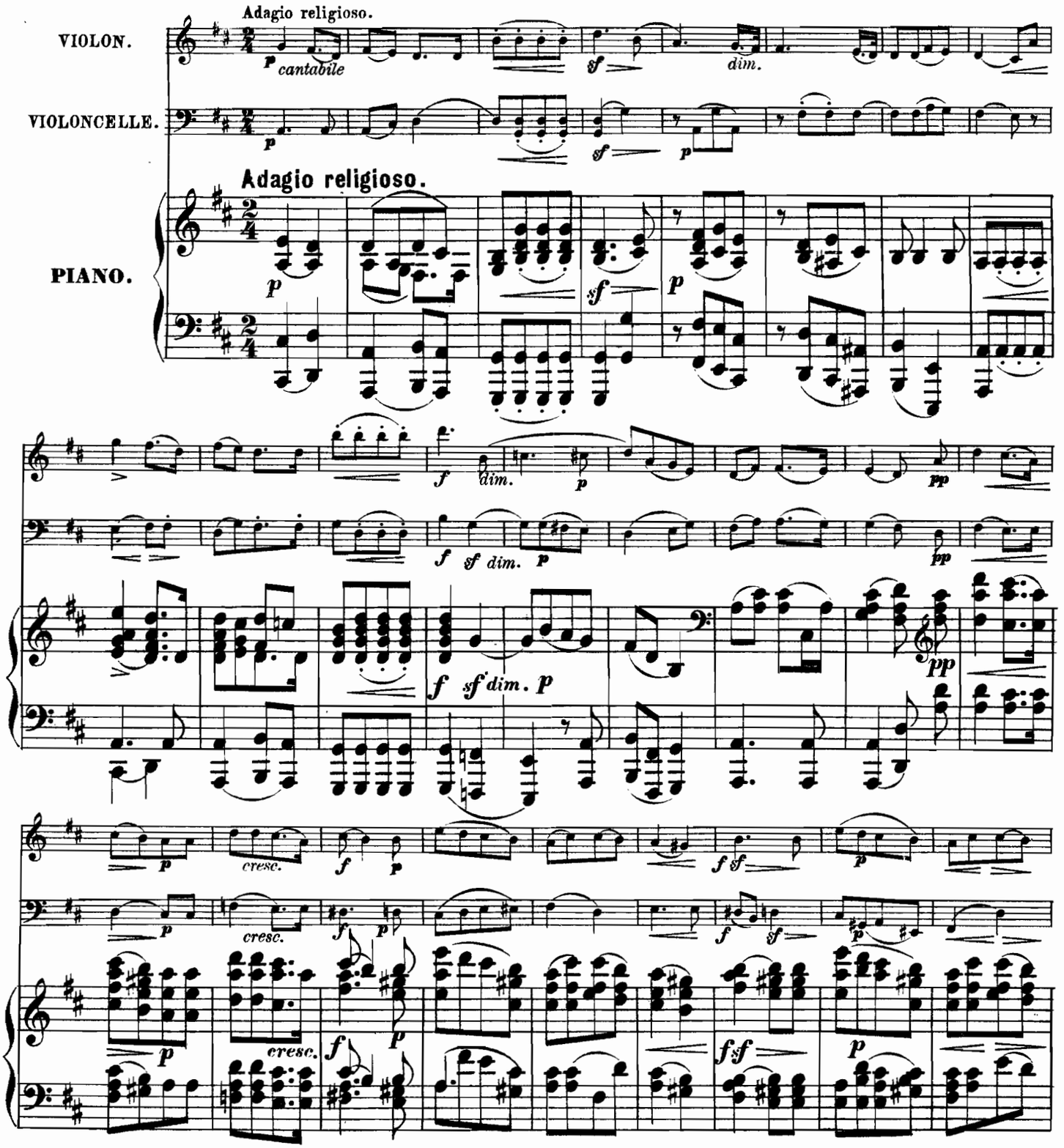

Stich und Druck von Henry Litolff's Verlag in Braunschweig.

10747

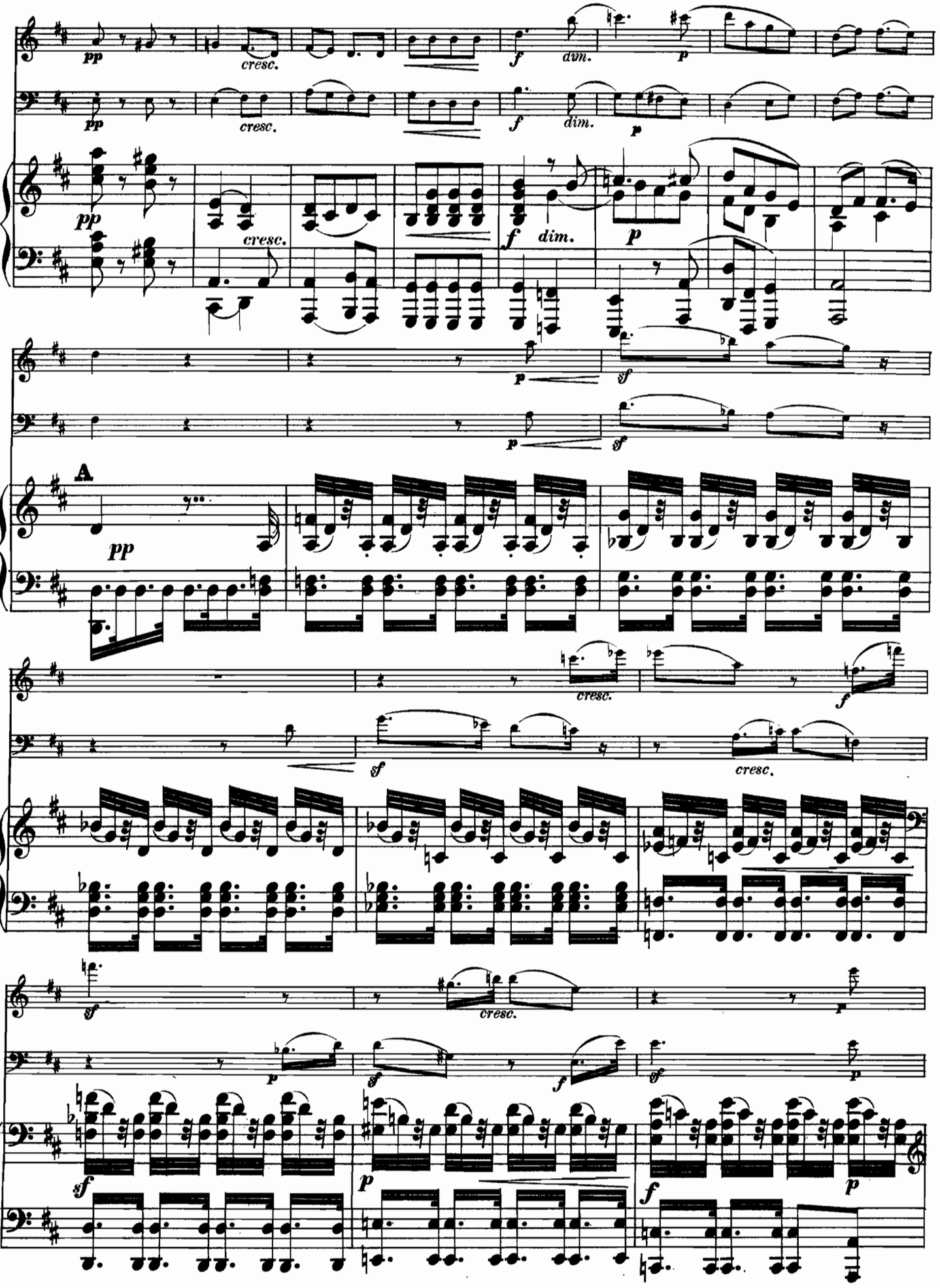
pp
cresc.
f
dim.
p
A
sf

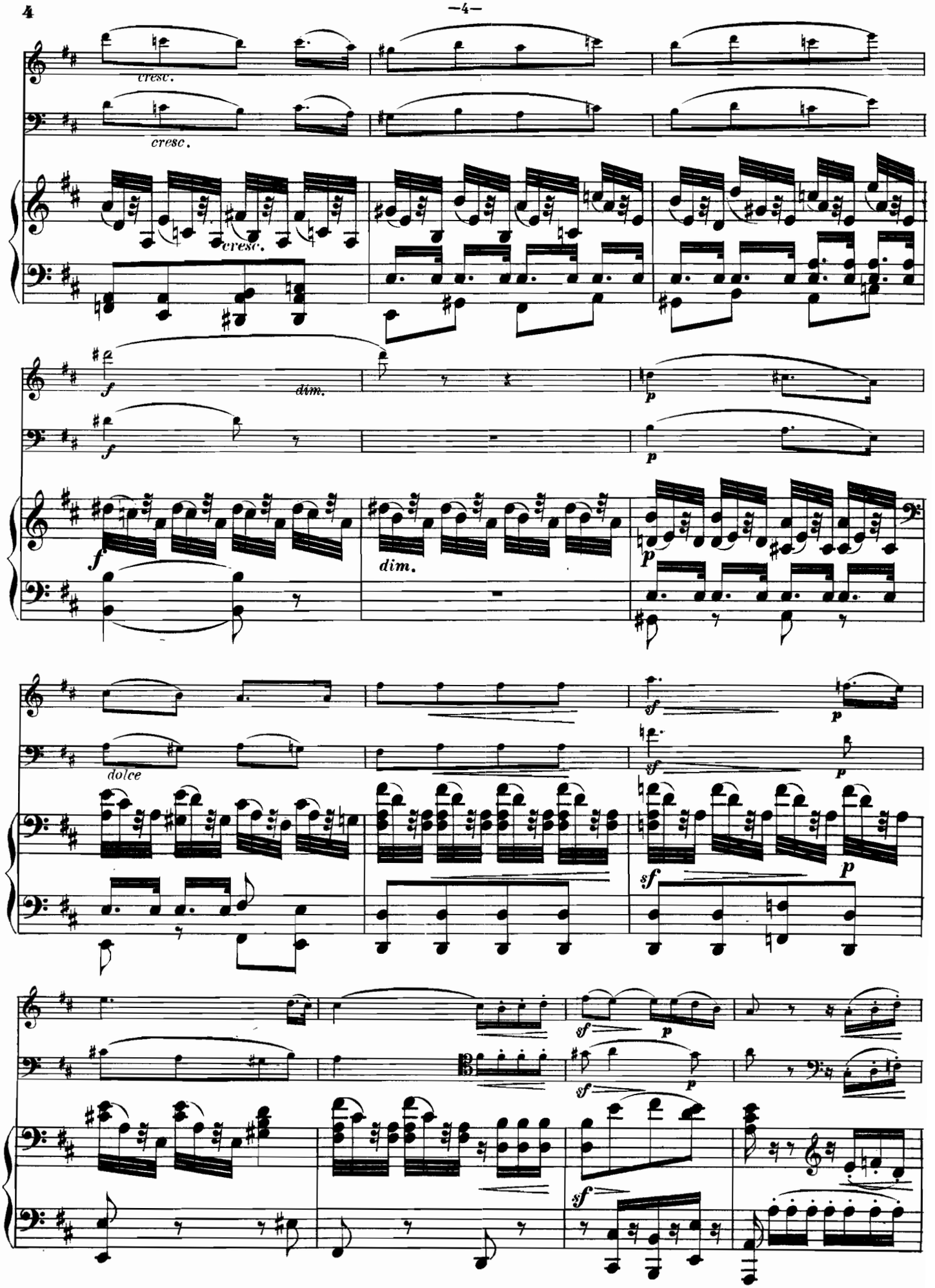
cresc.
cresc.
cresc.
f
dim.
p
f
p
f
dim.
p
dolce
sf
p
sf
p
sf
p
sf
p
sf
sf

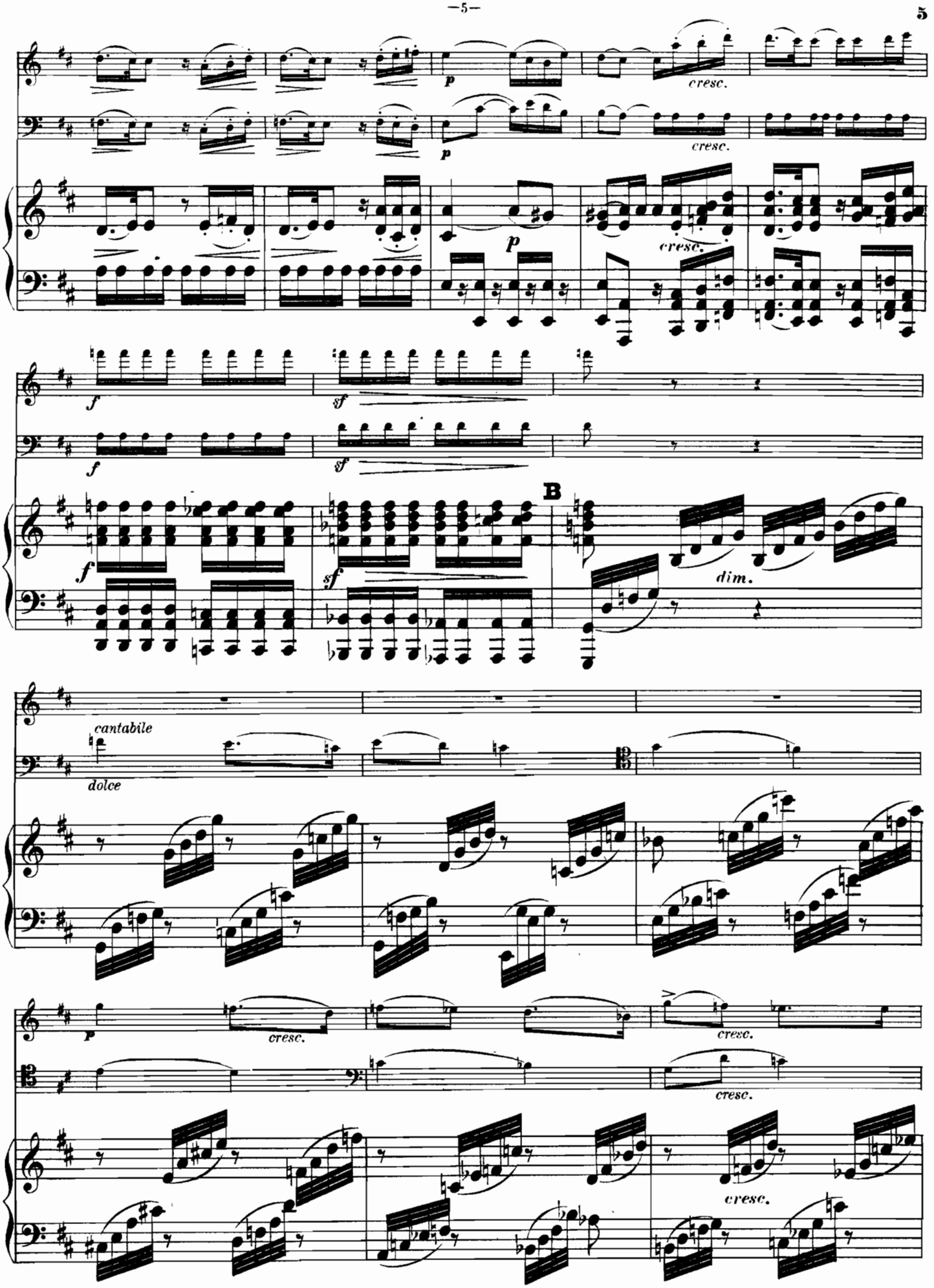
p
cresc.
p
cresc.
p
cresc.
f
sf
f
sf
f
sf
B
dim.
cantabile
dolce
p
cresc.
cresc.
cresc.
cresc.

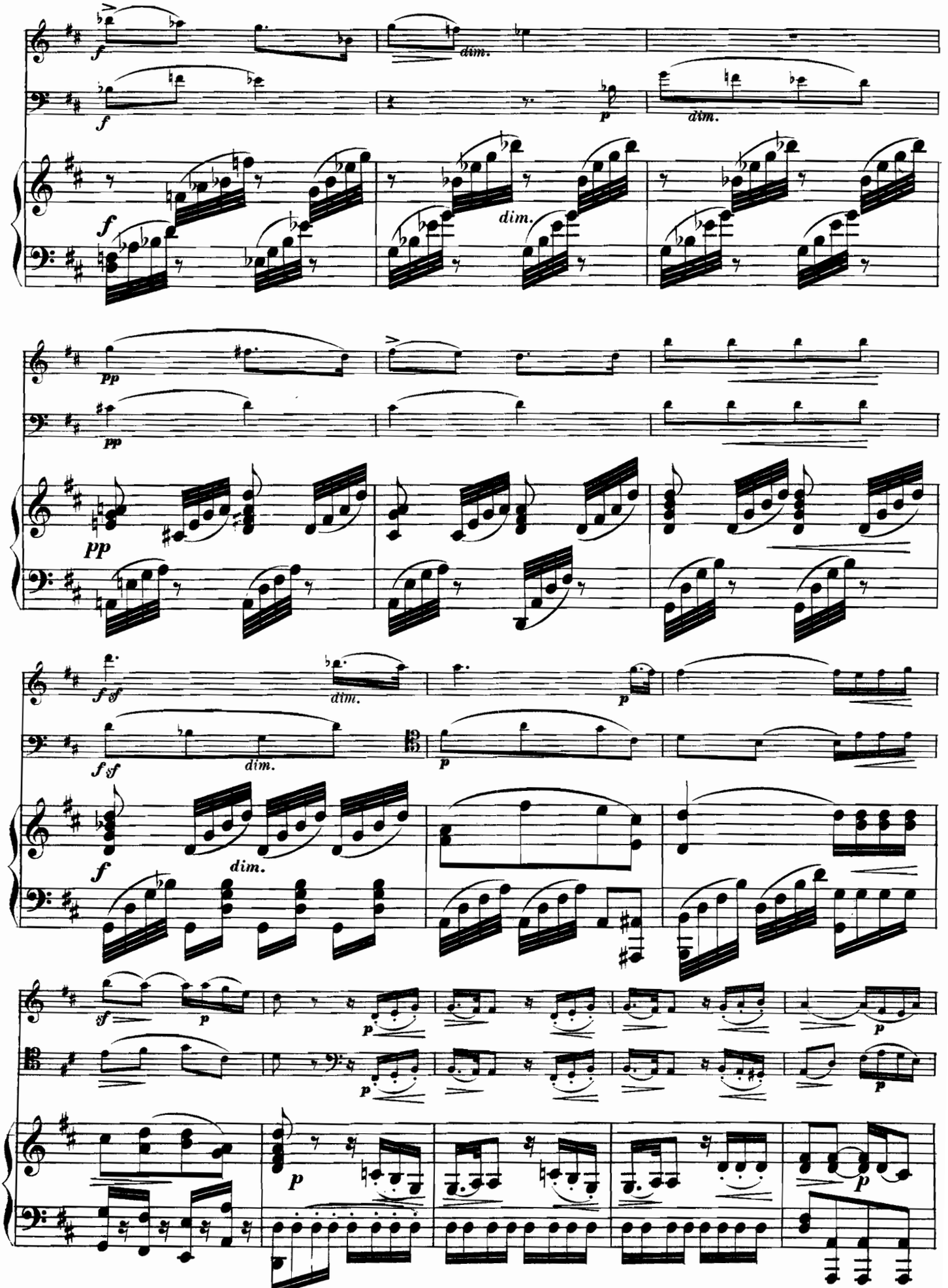
f
dim.
f
p
dim.
f
dim.
pp
pp
pp
f sf
dim.
p
f sf
dim.
p
f
dim.
sf
p
p
p
p
p
p
p

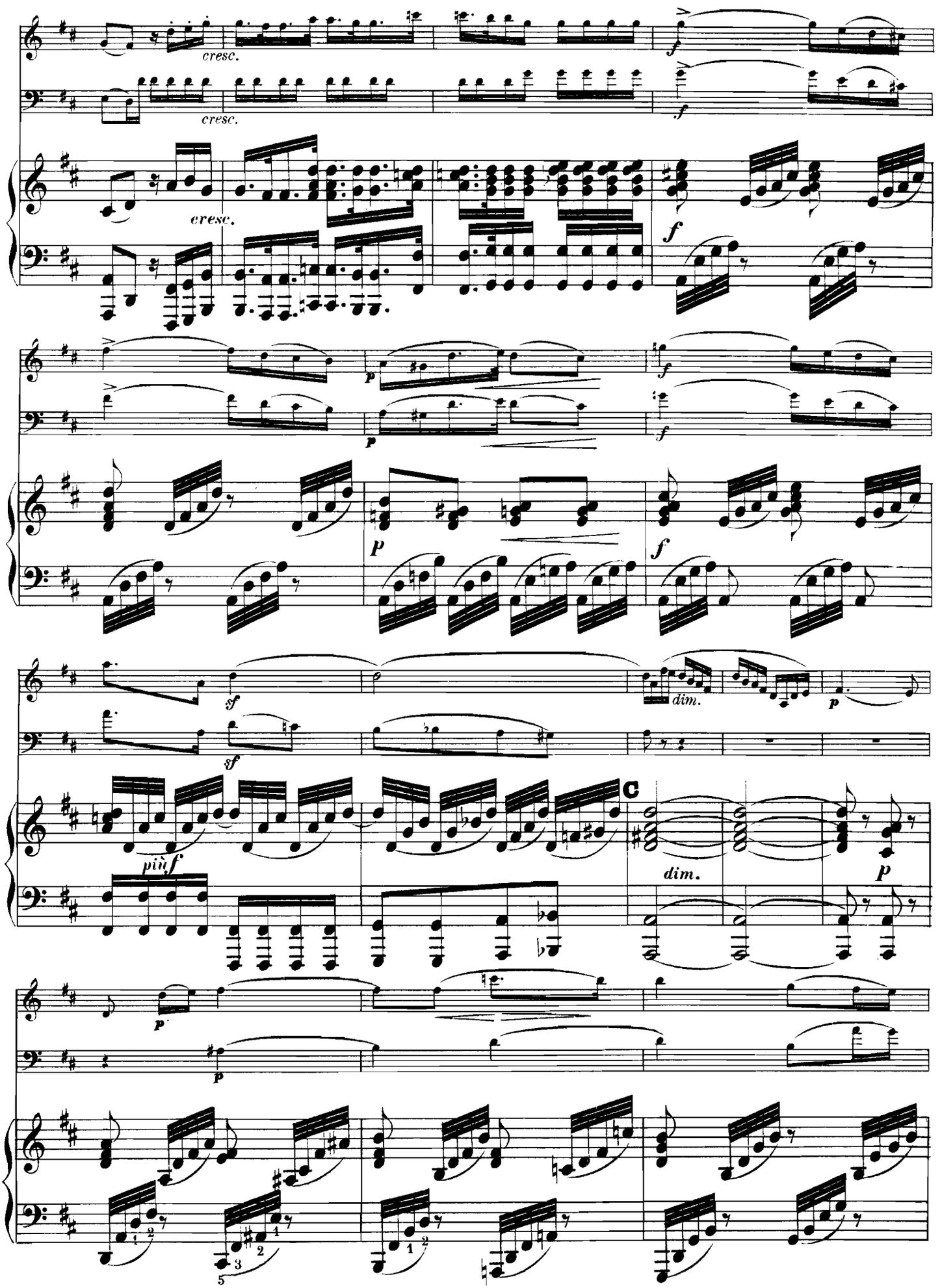
cresc.
cresc.
cresc.
f
f
f
p
p
f
f
p
f
sf
sf
dim.
p
più f
C
dim.
p
p
p

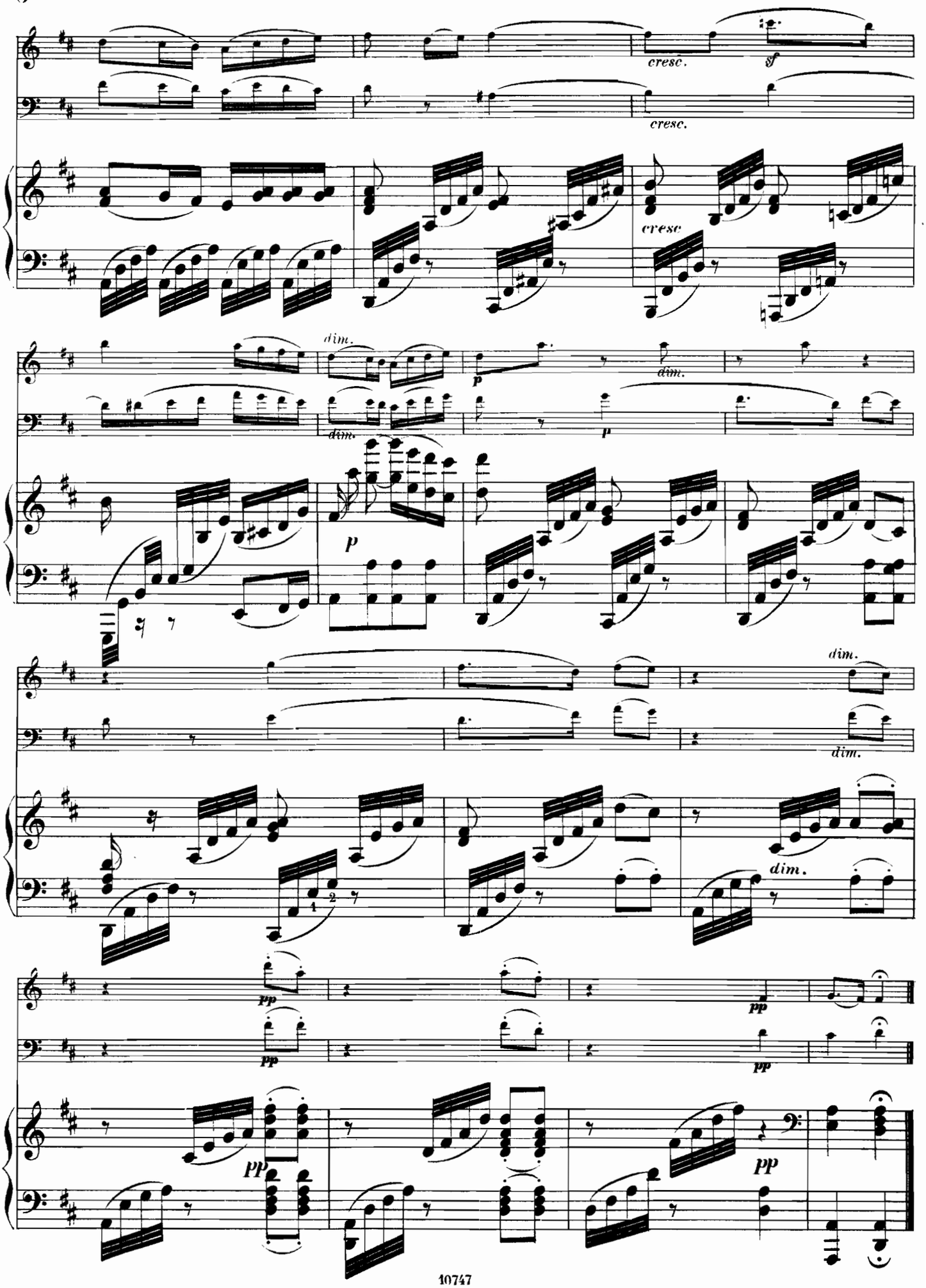
cresc.
f
cresc.
cresc
dim.
p
dim.
dim.
p
p
dim.
dim.
dim.
1
2
pp
pp
pp
pp
pp

Allegretto un poco agitato.

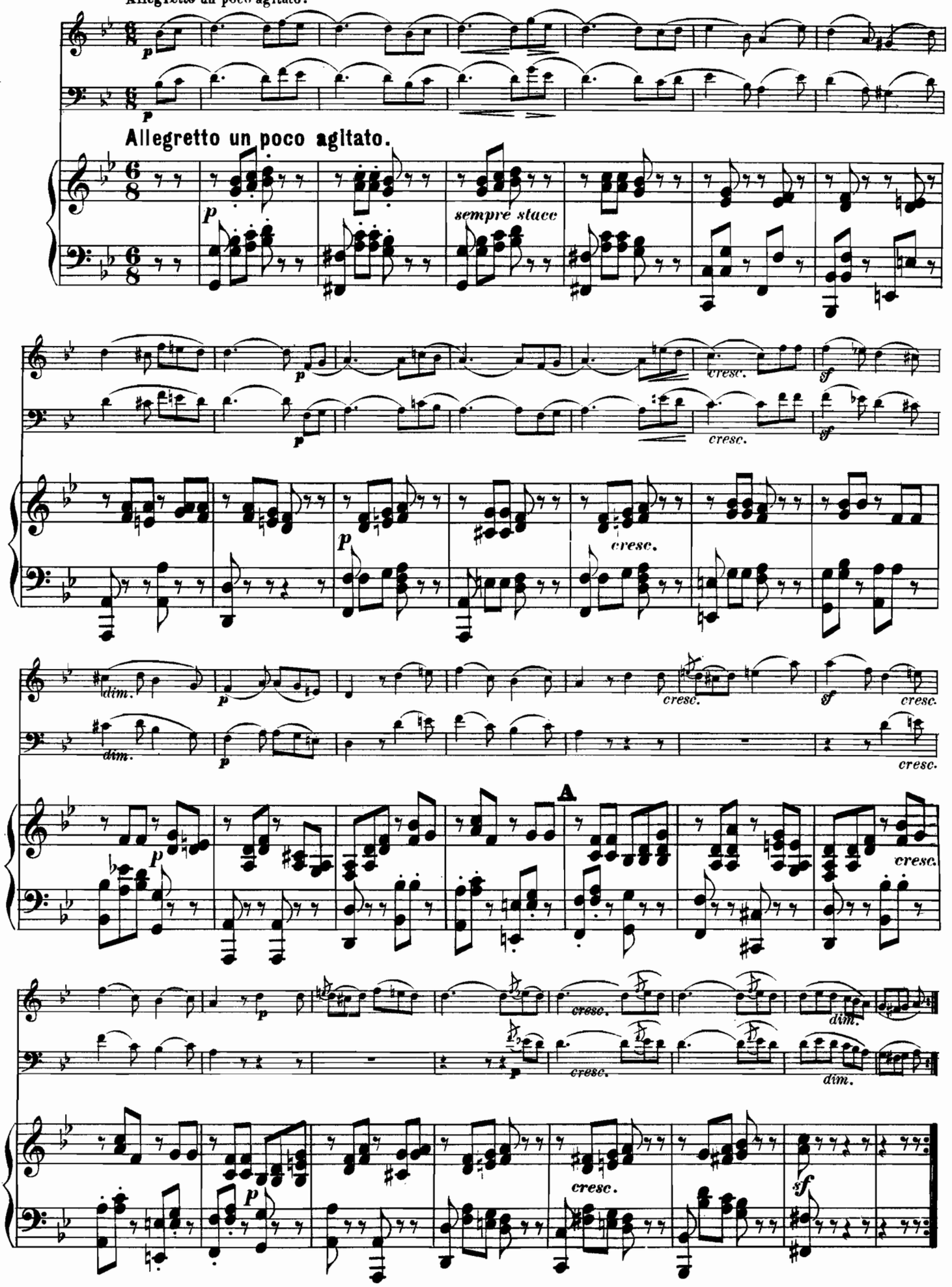

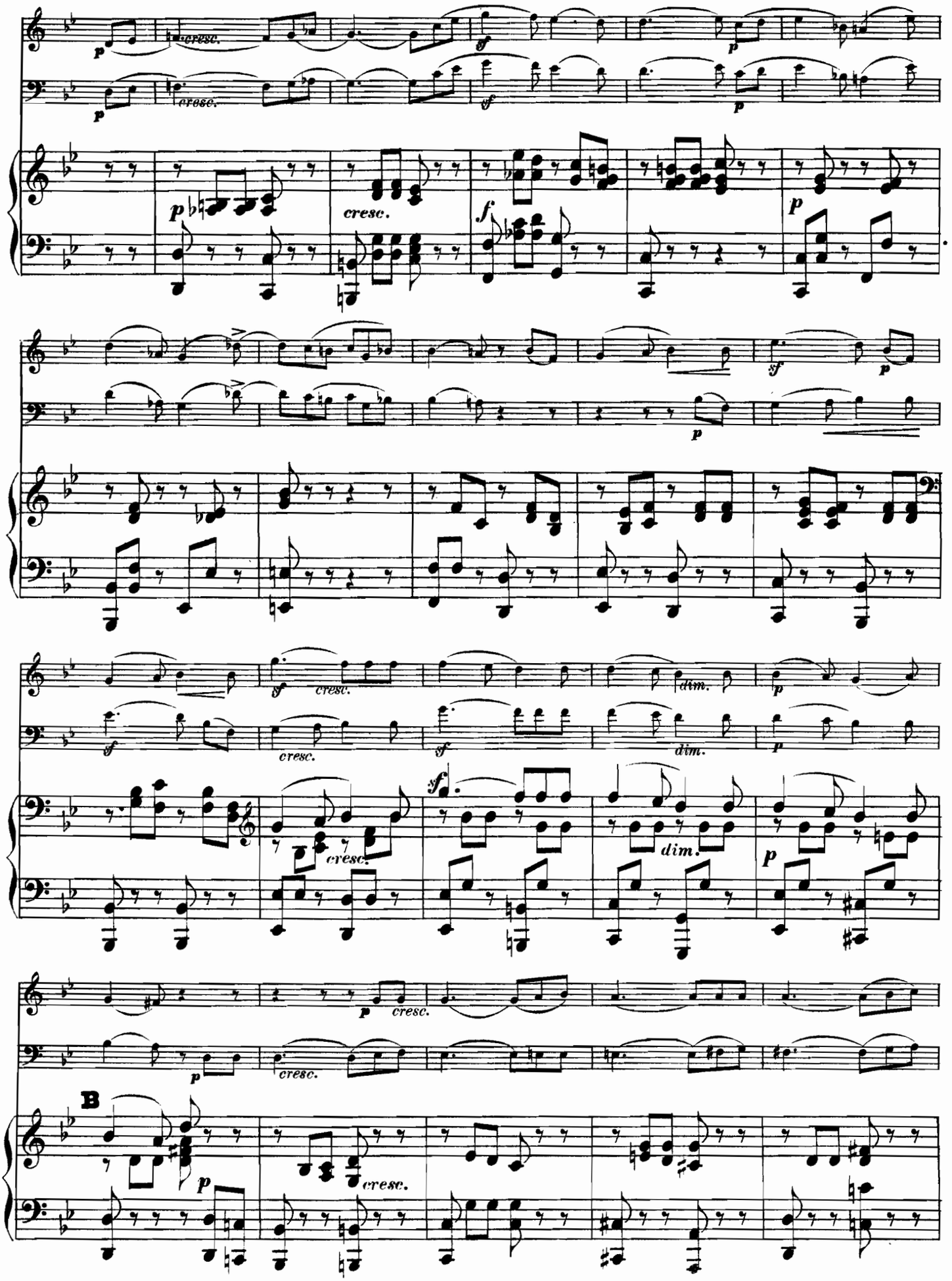
p
cresc.
sf
p
cresc.
f
p
sf
p
sf
cresc.
dim.
p
cresc.
sf
dim.
sf
dim.
p
p
cresc.
B
p
cresc.

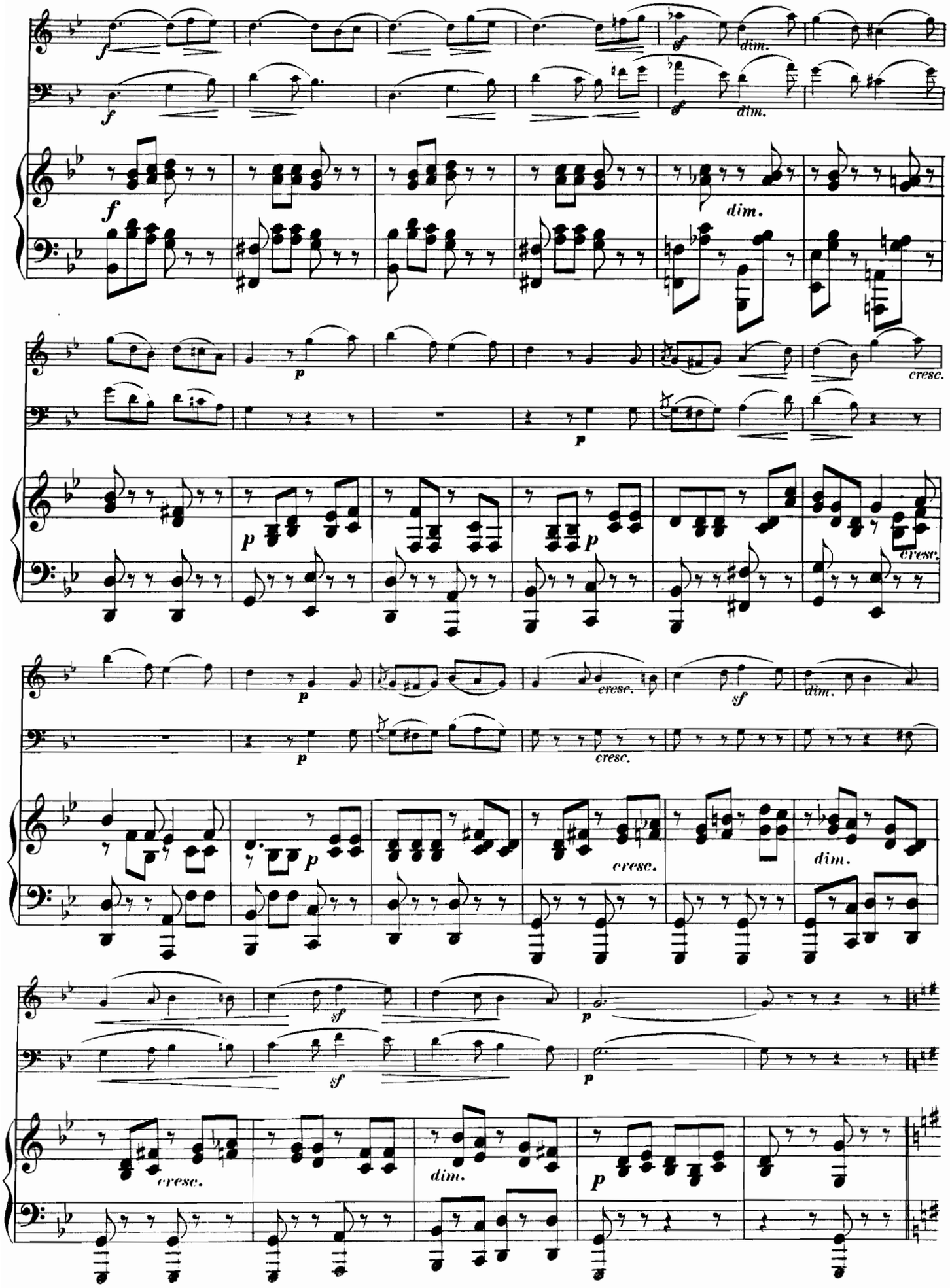
f
dim.
sf
p
cresc.

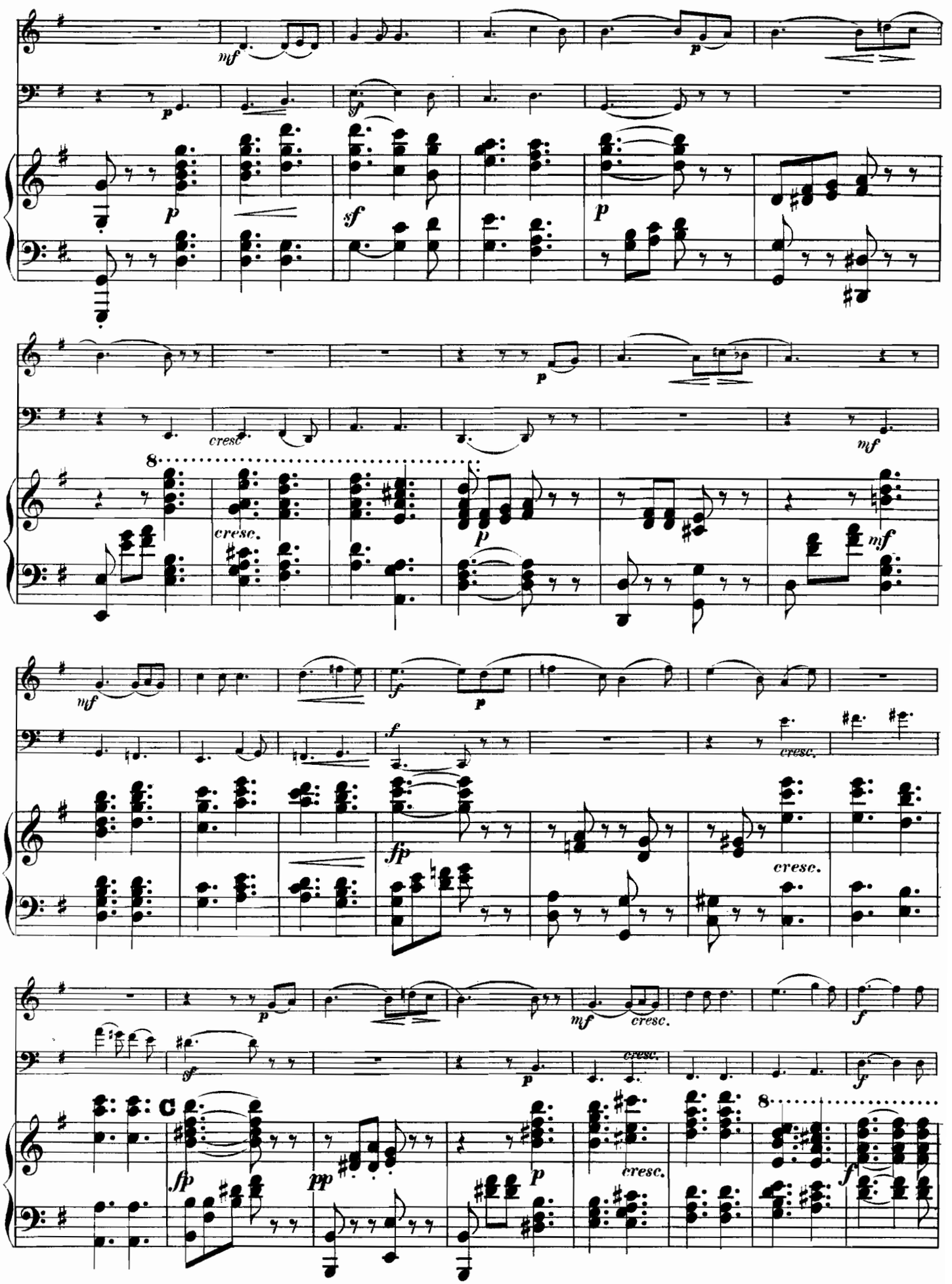
mf
p
sf
cresc.
8
C
fp
pp
f

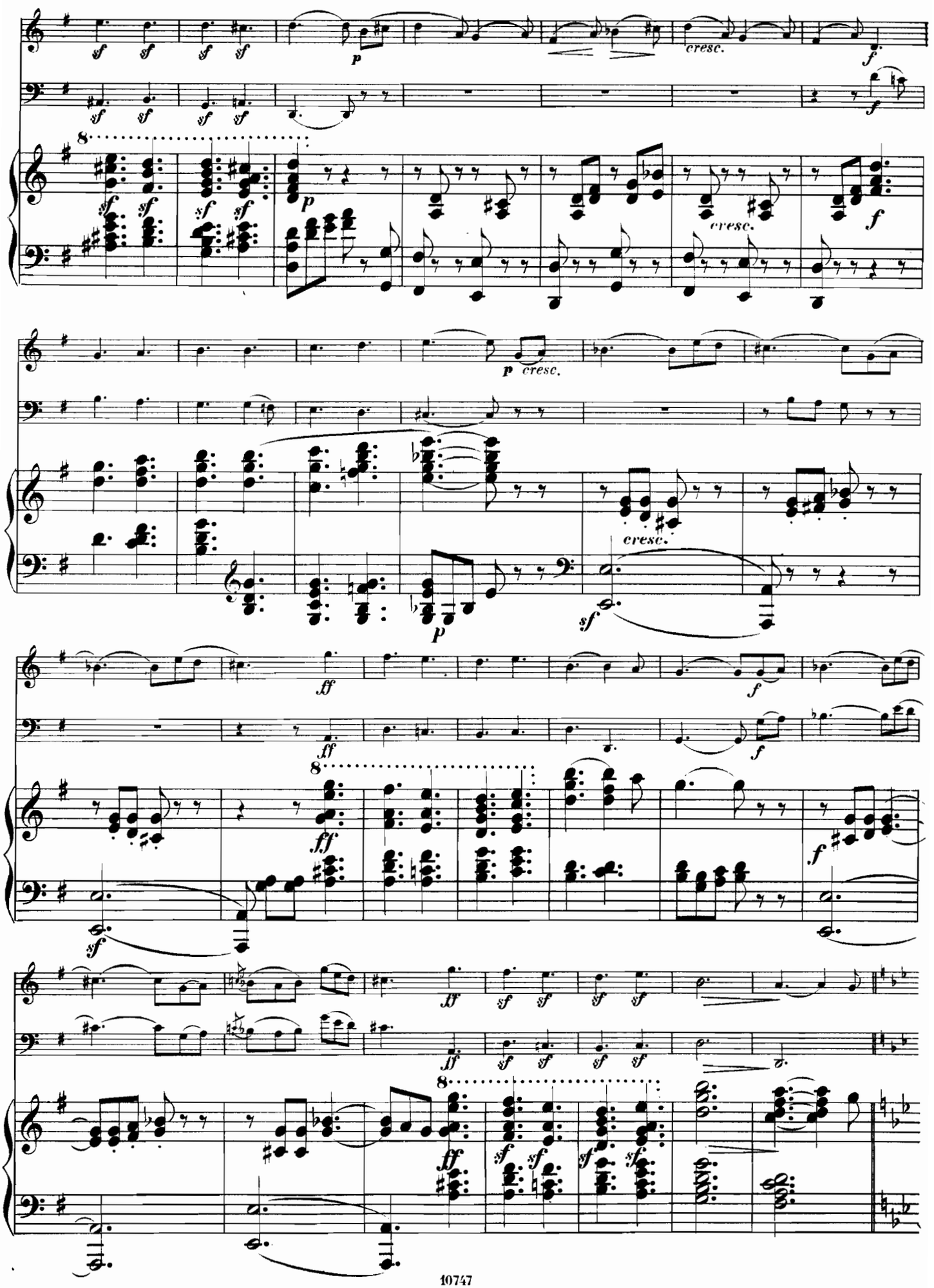
sf
p
cresc.
f
ff

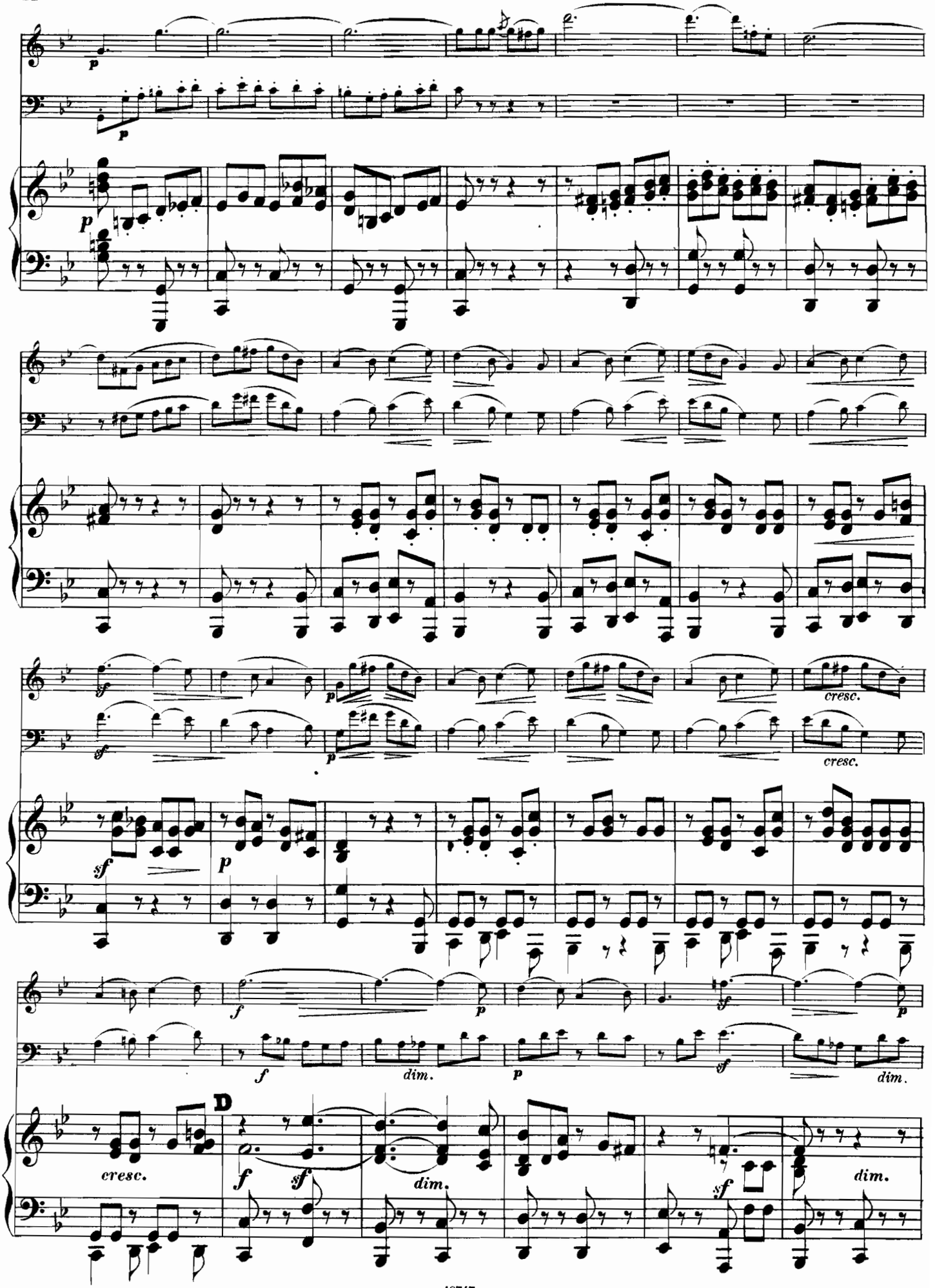
p
p
p
cresc.
cresc.
sf
p
f
dim.
p
sf
dim.
cresc.
D
f
sf
dim.
sf
dim.

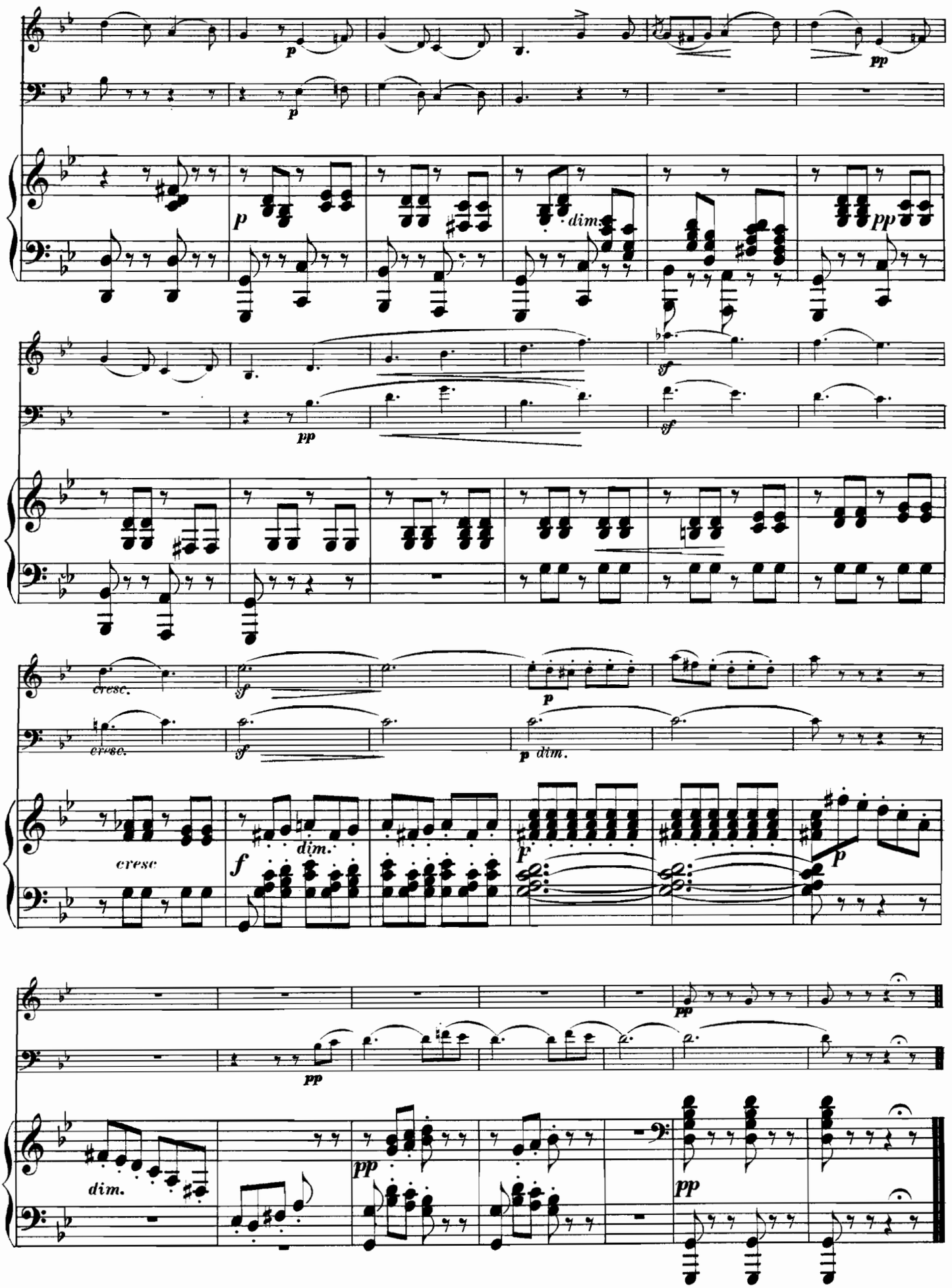
p
pp
dim.
sf
cresc.
f
dim.

ADAGIO ET SCHERZO DE LA IIIme SYMPHONIE

DE FÉLIX MENDELSSOHN-BARTHOLDY.

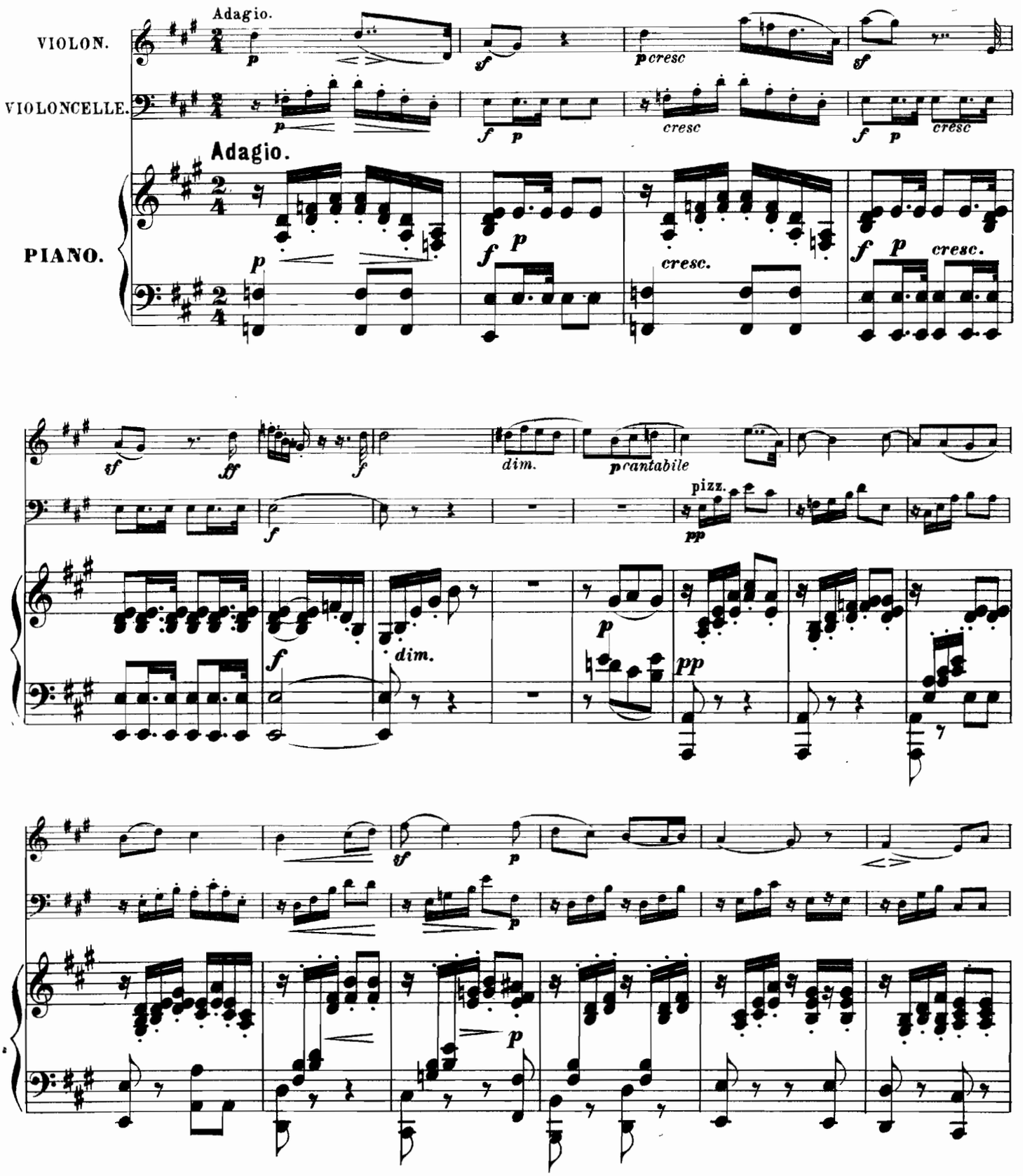

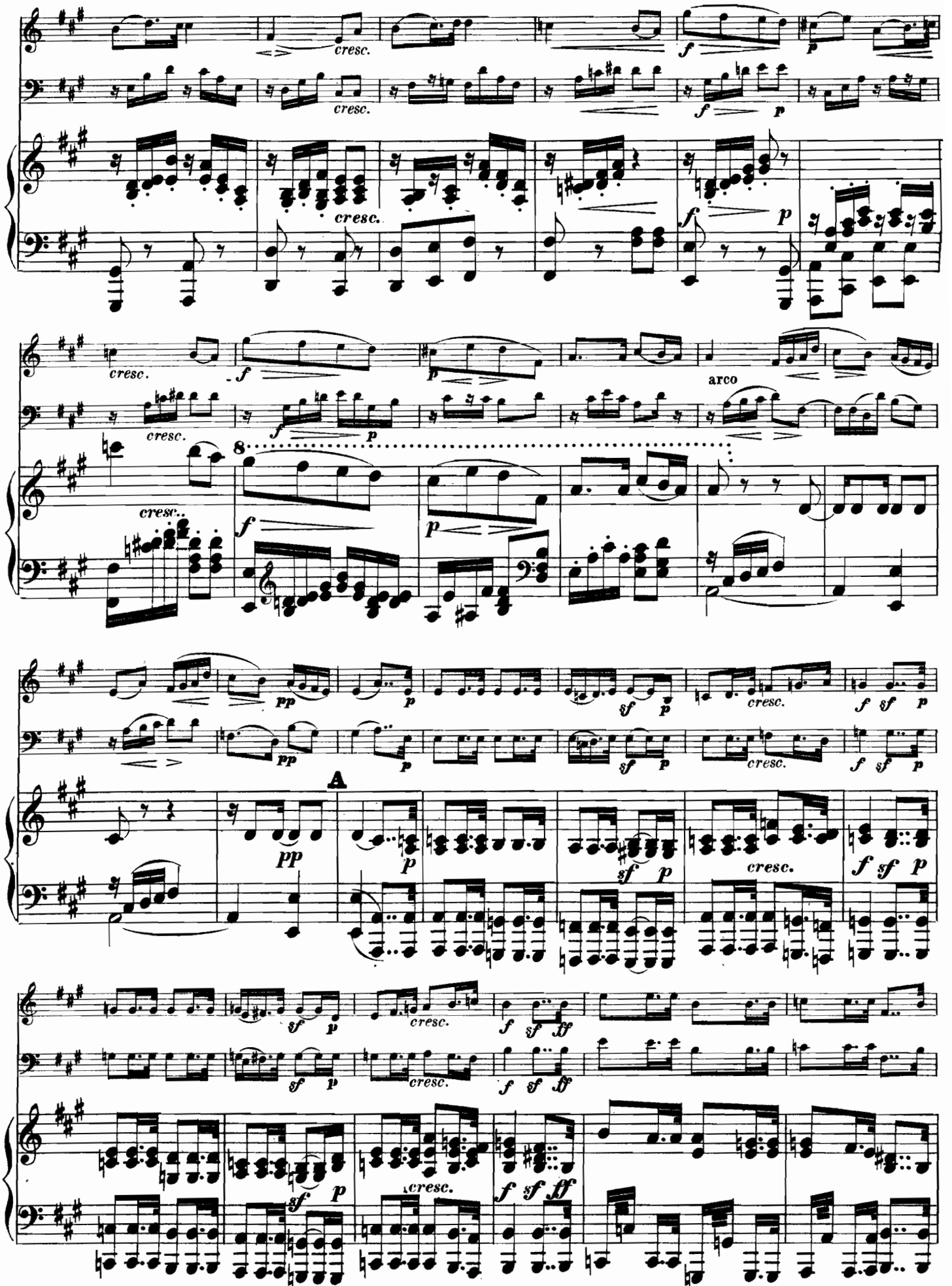
cresc.
f
p
arco
A
pp
sf
ff

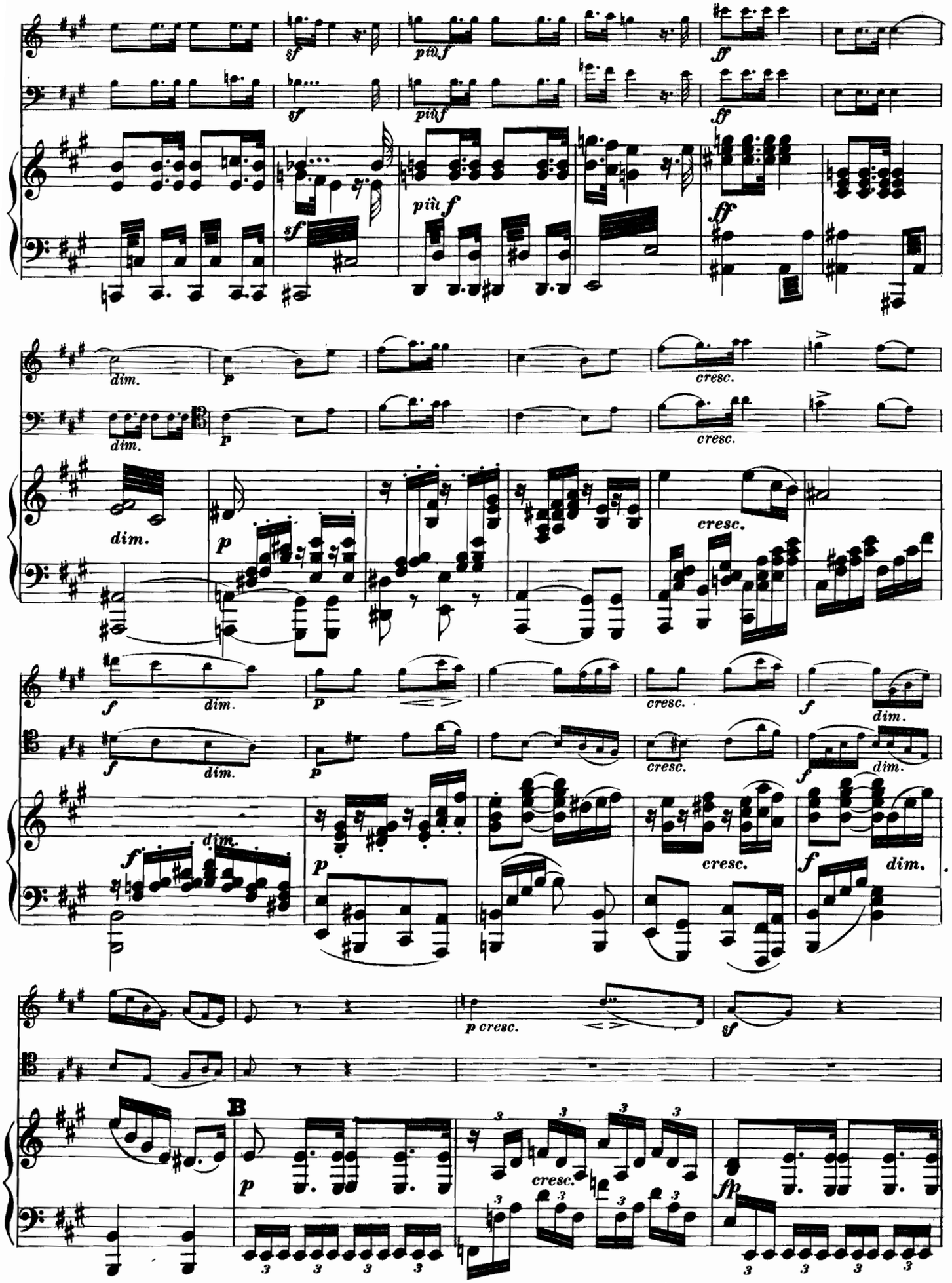
sf
più f
ff
dim.
p
cresc.
f
p cresc.
B
fp

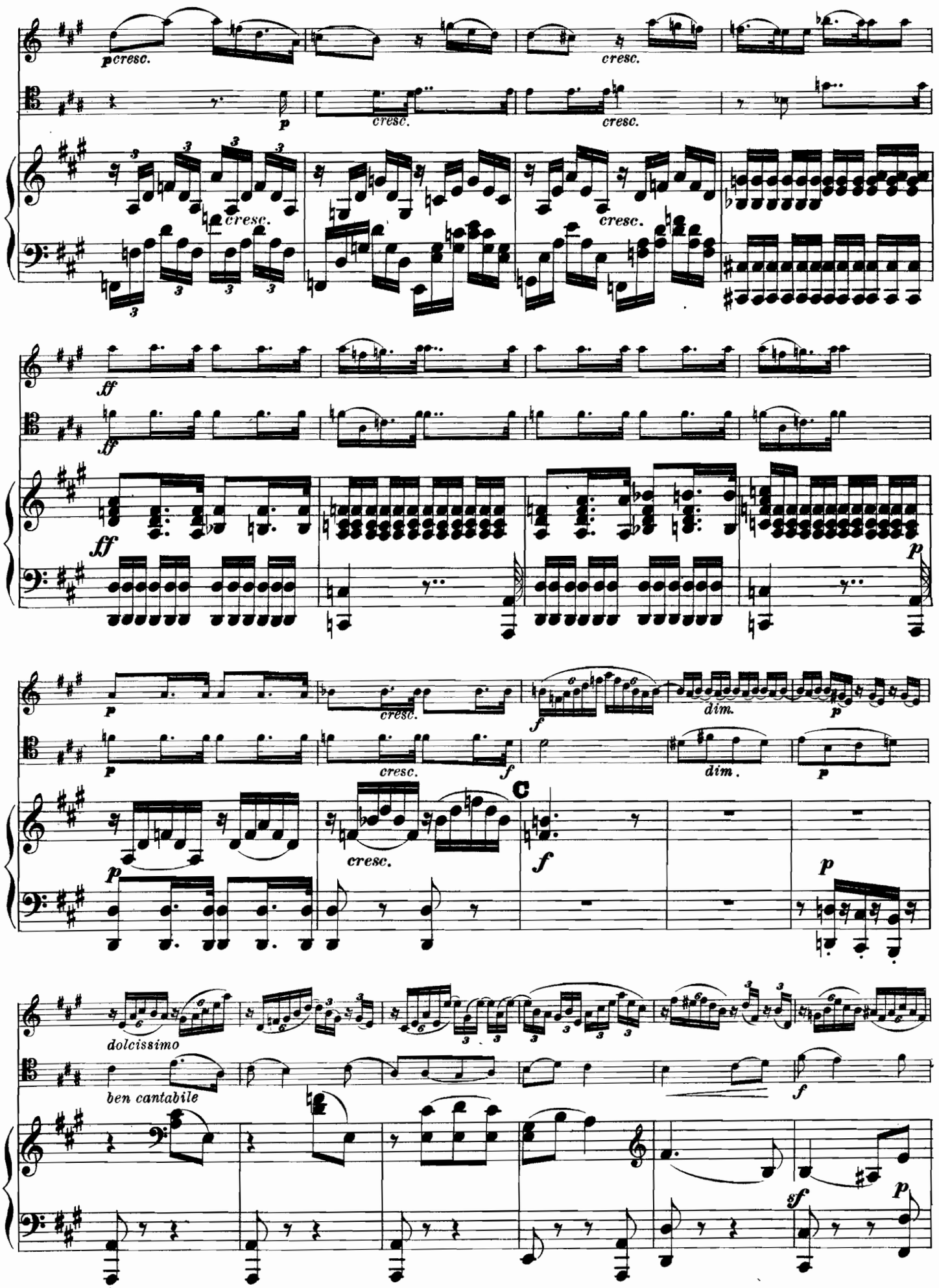
p cresc.
cresc.
p
cresc.
cresc.
cresc.
cresc.
ff
ff
ff
p
p
cresc.
f
dim.
p
p
cresc.
f
dim.
p
p
cresc.
C
f
p
dolcissimo
ben cantabile
f
sf
p

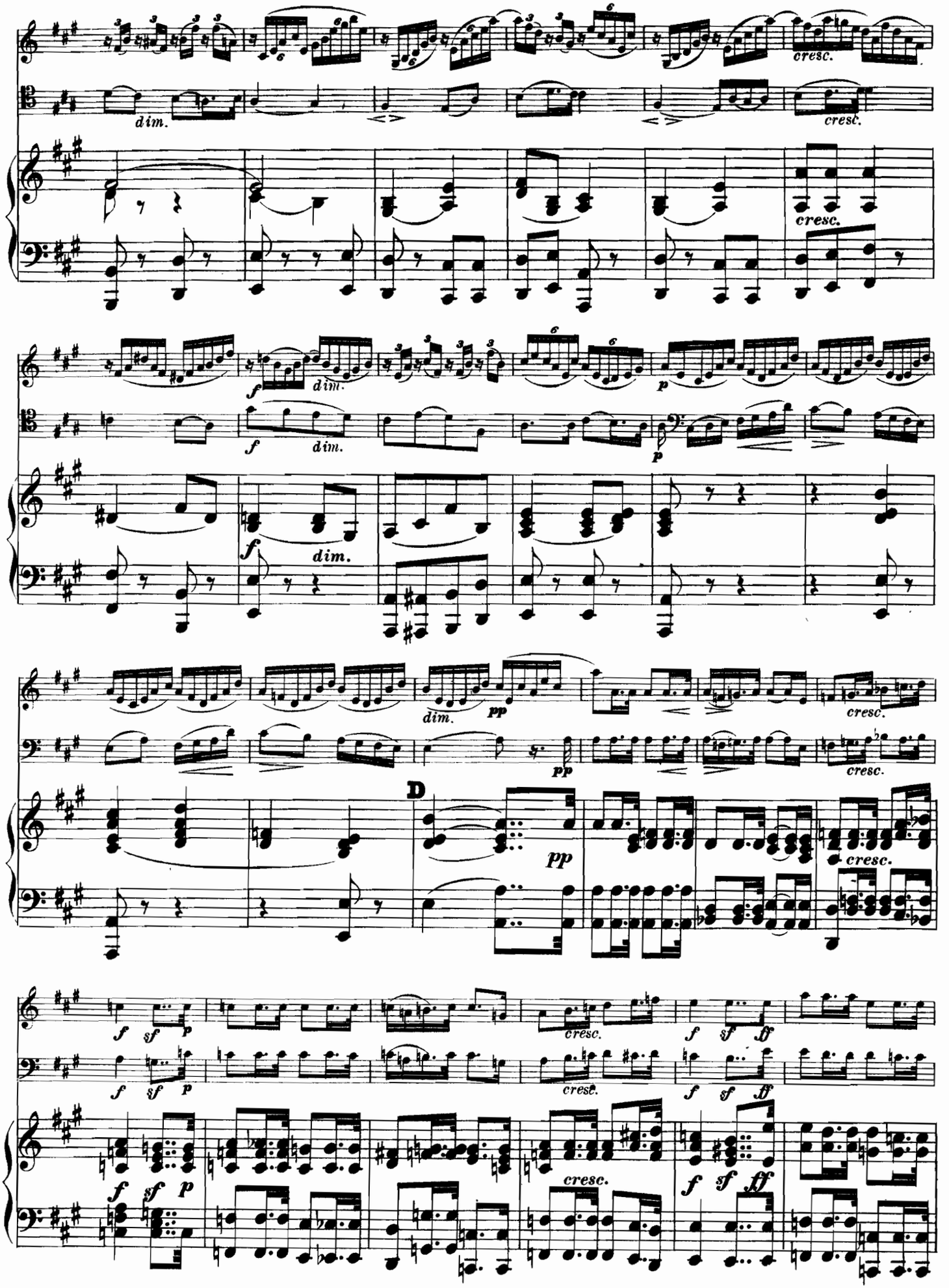
cresc.
dim.
cresc.
cresc.
f
dim.
f
dim.
p
f
dim.
dim.
pp
cresc.
pp
cresc.
D
pp
cresc.
f
sf
p
cresc.
f
sf
ff
f
sf
p
cresc.
f
sf
ff
f
sf
p
cresc.
f
sf
ff

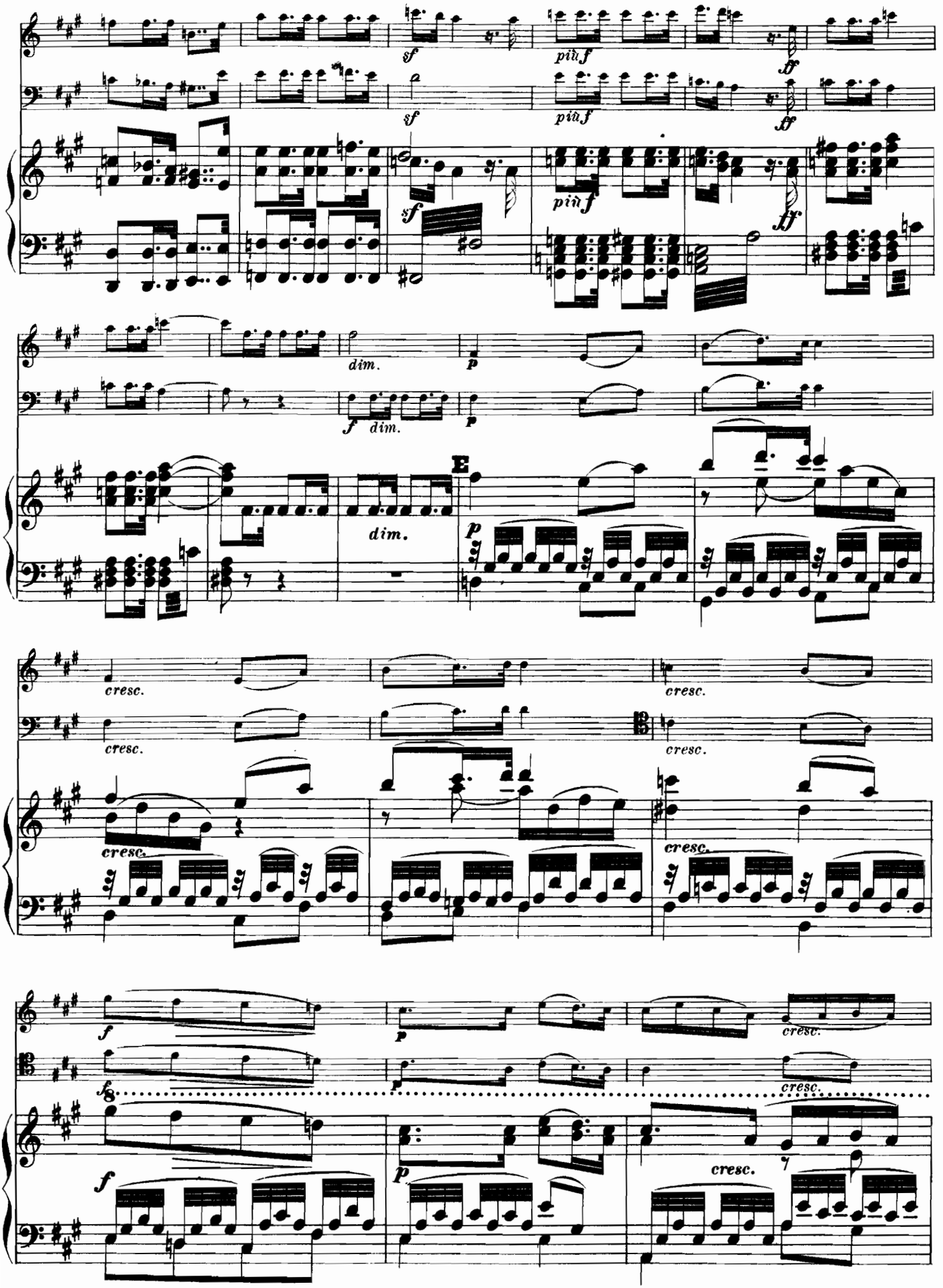
sf
più f
ff
dim.
p
f
E
cresc.
8va

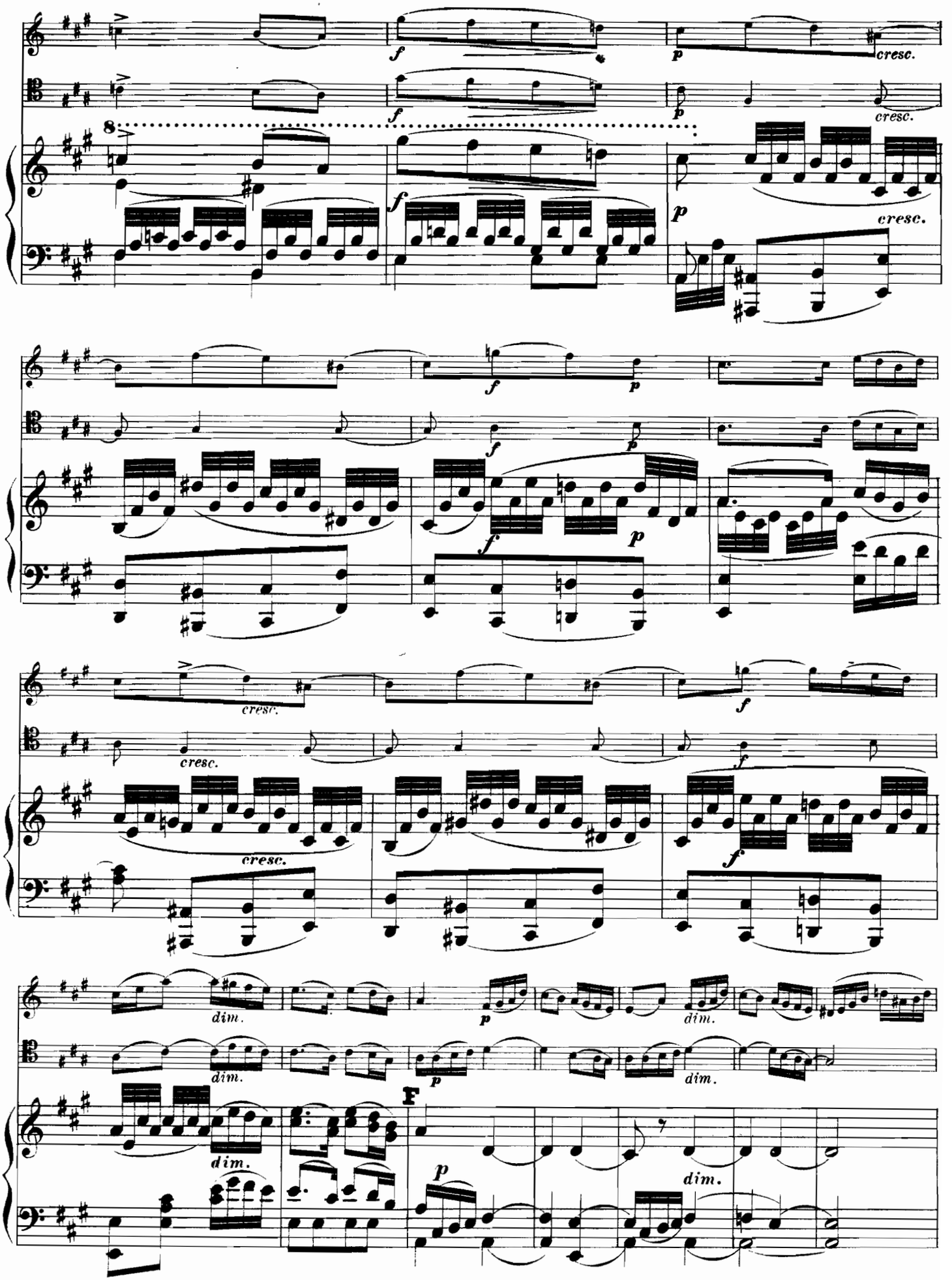
f
p
cresc.
f
p
cresc.
8
f
p
cresc.
f
p
f
p
f
p
cresc.
cresc.
f
cresc.
f
dim.
p
dim.
dim.
p
dim.
dim.
F
p
dim.

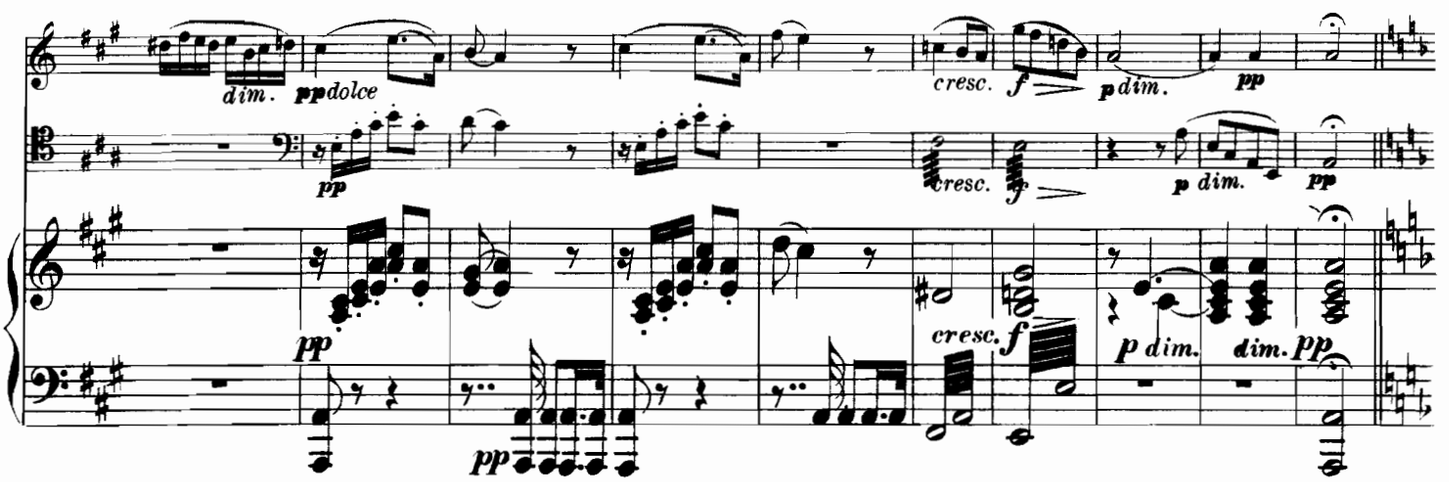
dim.
pp dolce
cresc.
f
p dim.
pp
cresc.
f
p dim.
pp
pp
cresc.
f
p dim.
dim.
pp
pp

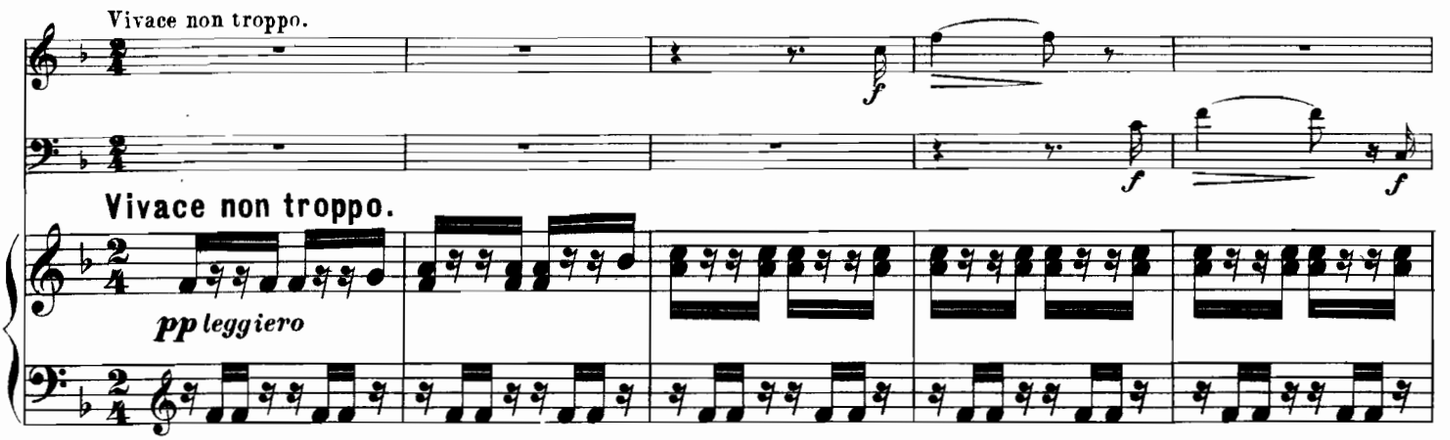
Vivace non troppo.
f
f
Vivace non troppo.
pp leggiero

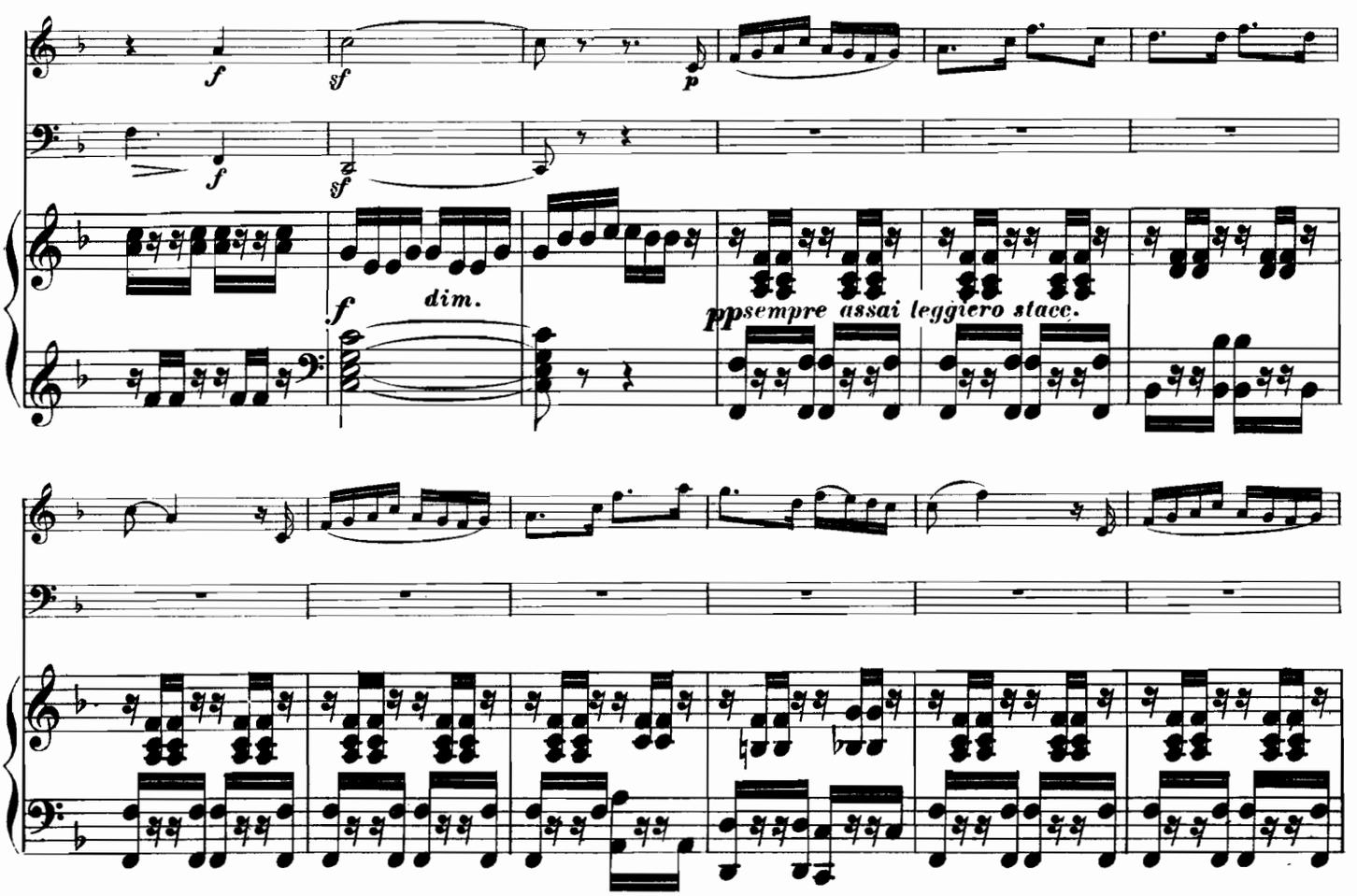
f
sf
p
f
sf
f
dim.
pp sempre assai leggiero stacc.

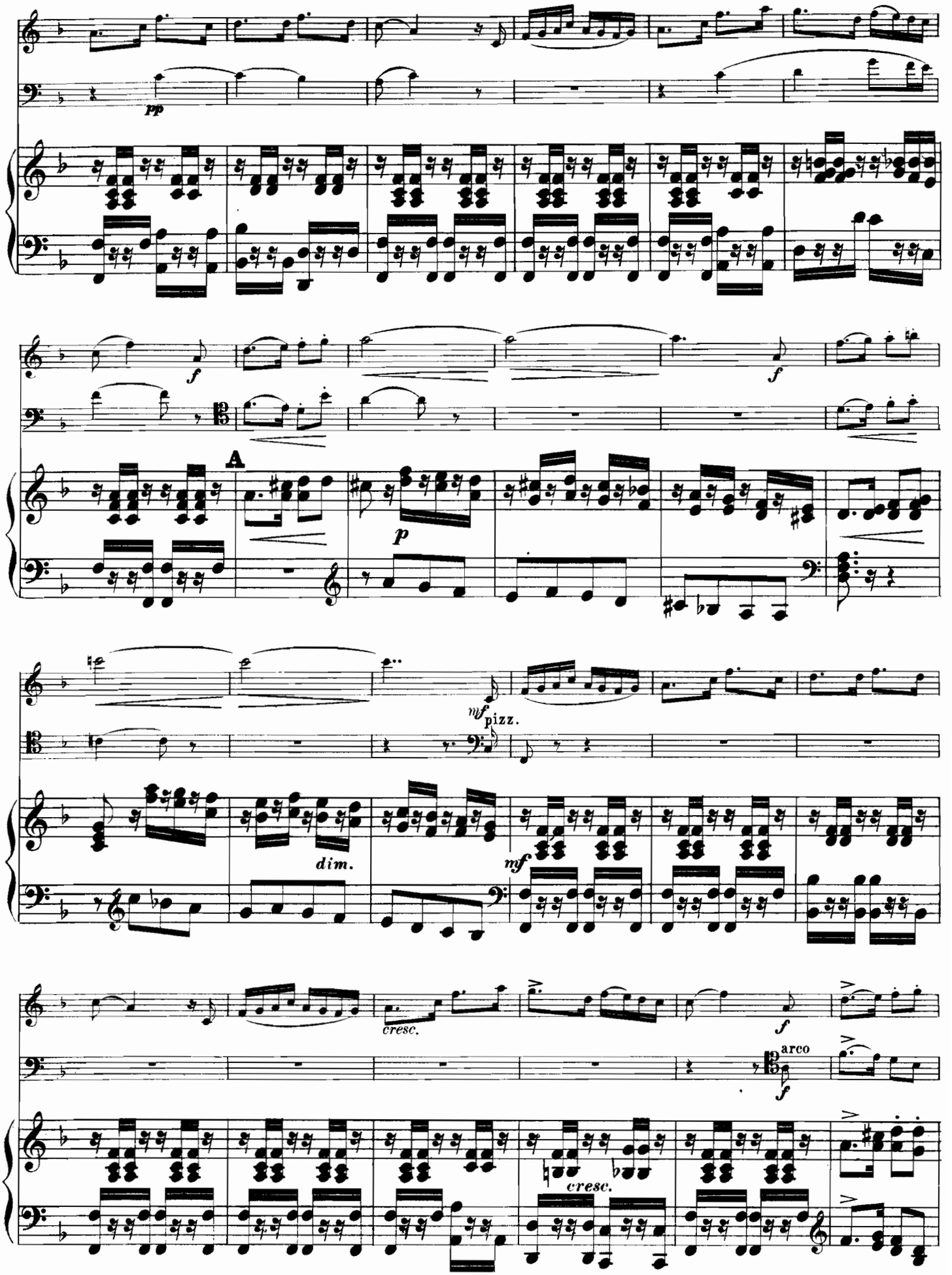
pp
f
f
A
p
mf pizz.
dim.
mf
cresc.
f
arco
f
cresc.

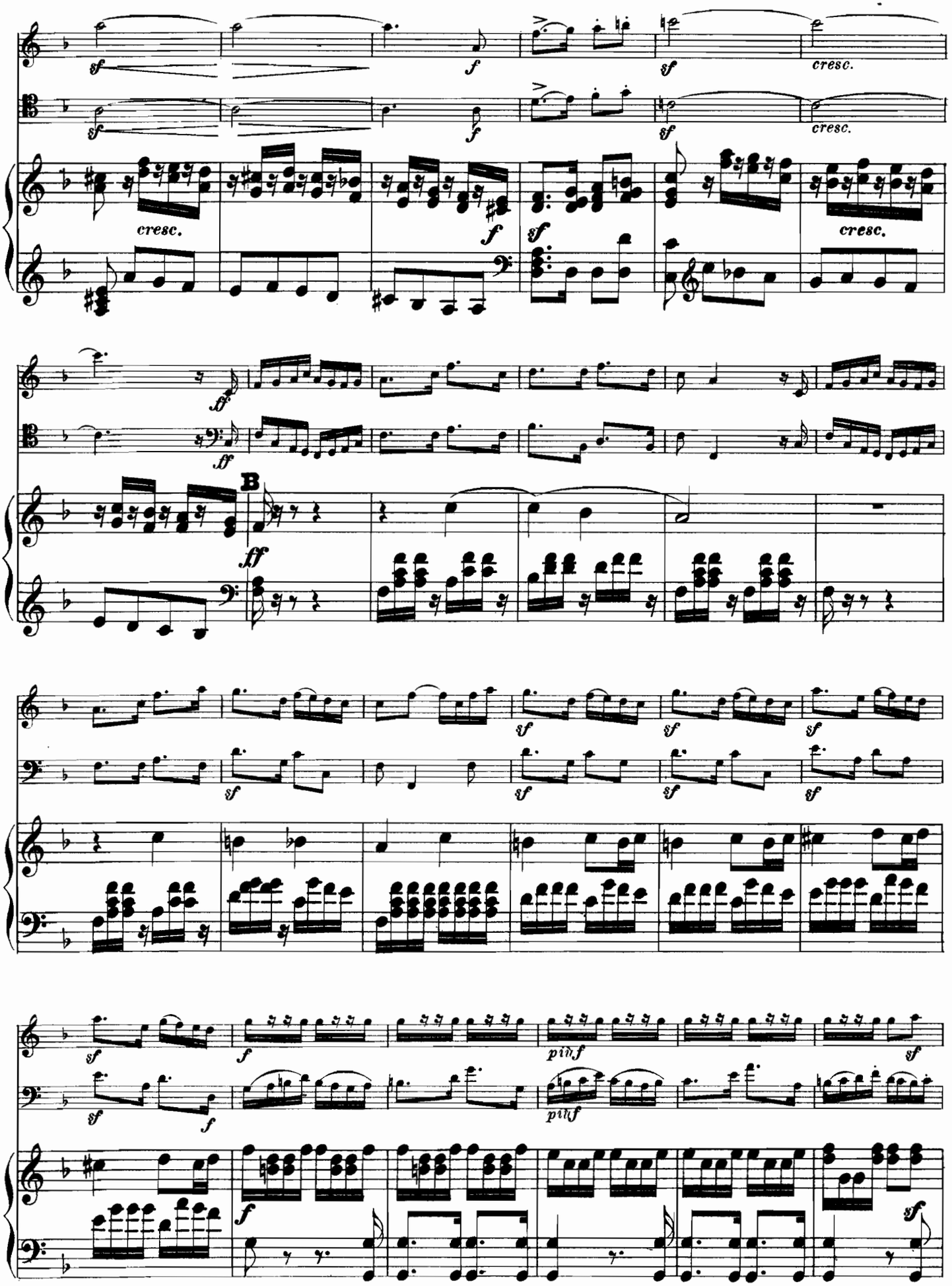
cresc.
cresc.
cresc.
cresc.
B
più f
più f

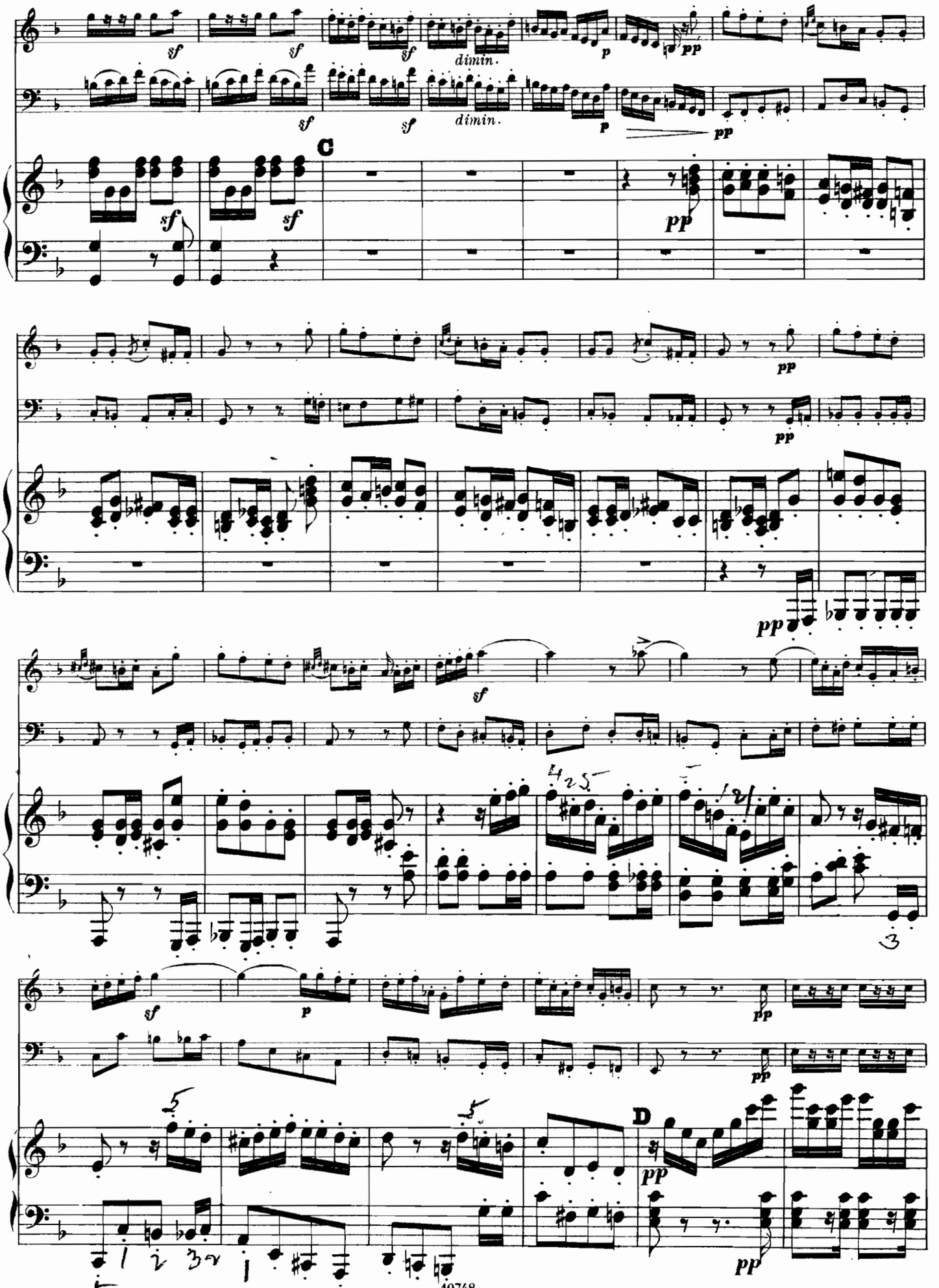
sf
dimin.
p
pp
C
D

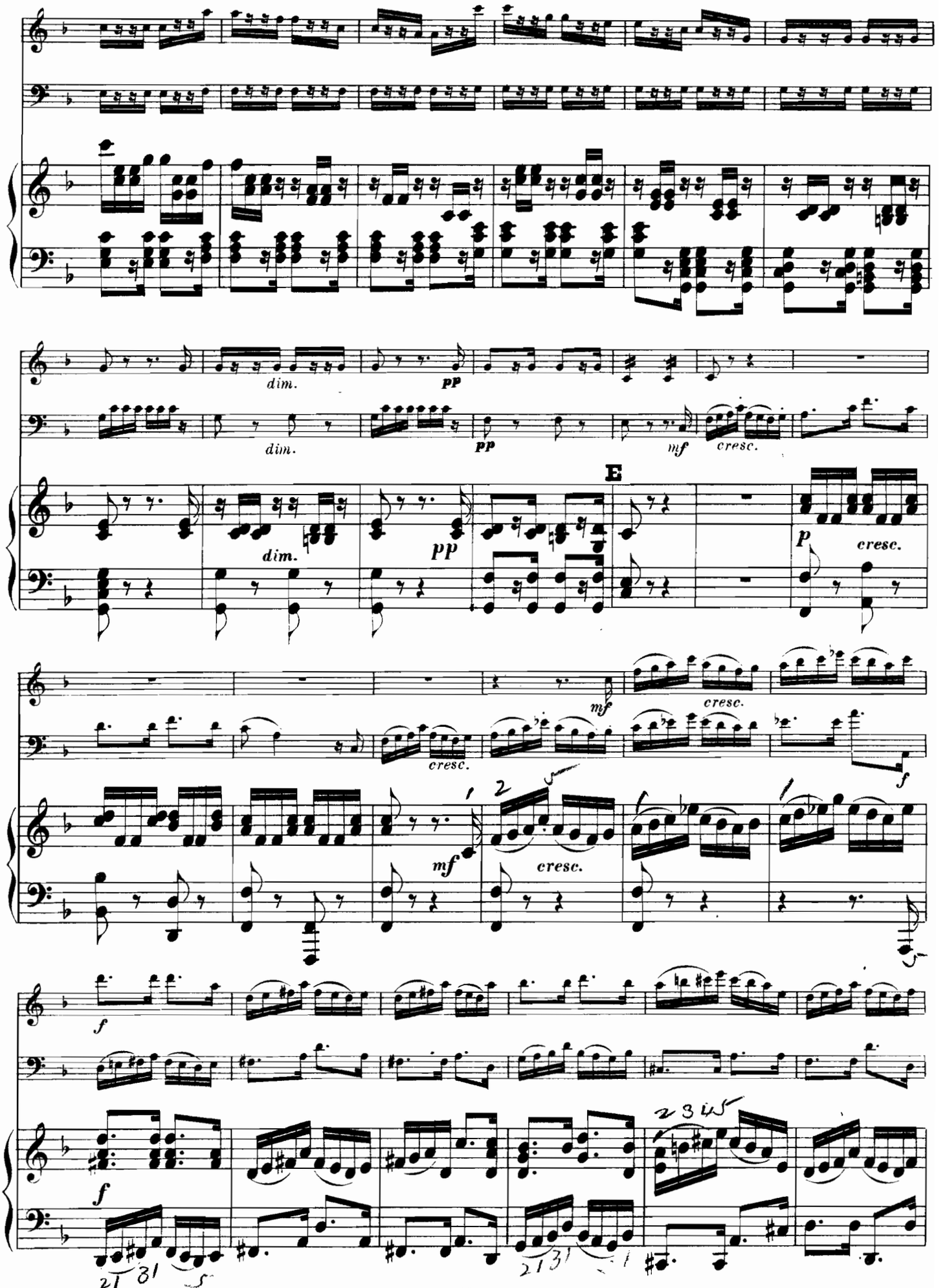
dim.
pp
dim.
pp
mf
cresc.
E
dim.
pp
p
cresc.
mf
cresc.
cresc.
f
mf
cresc.
f
f

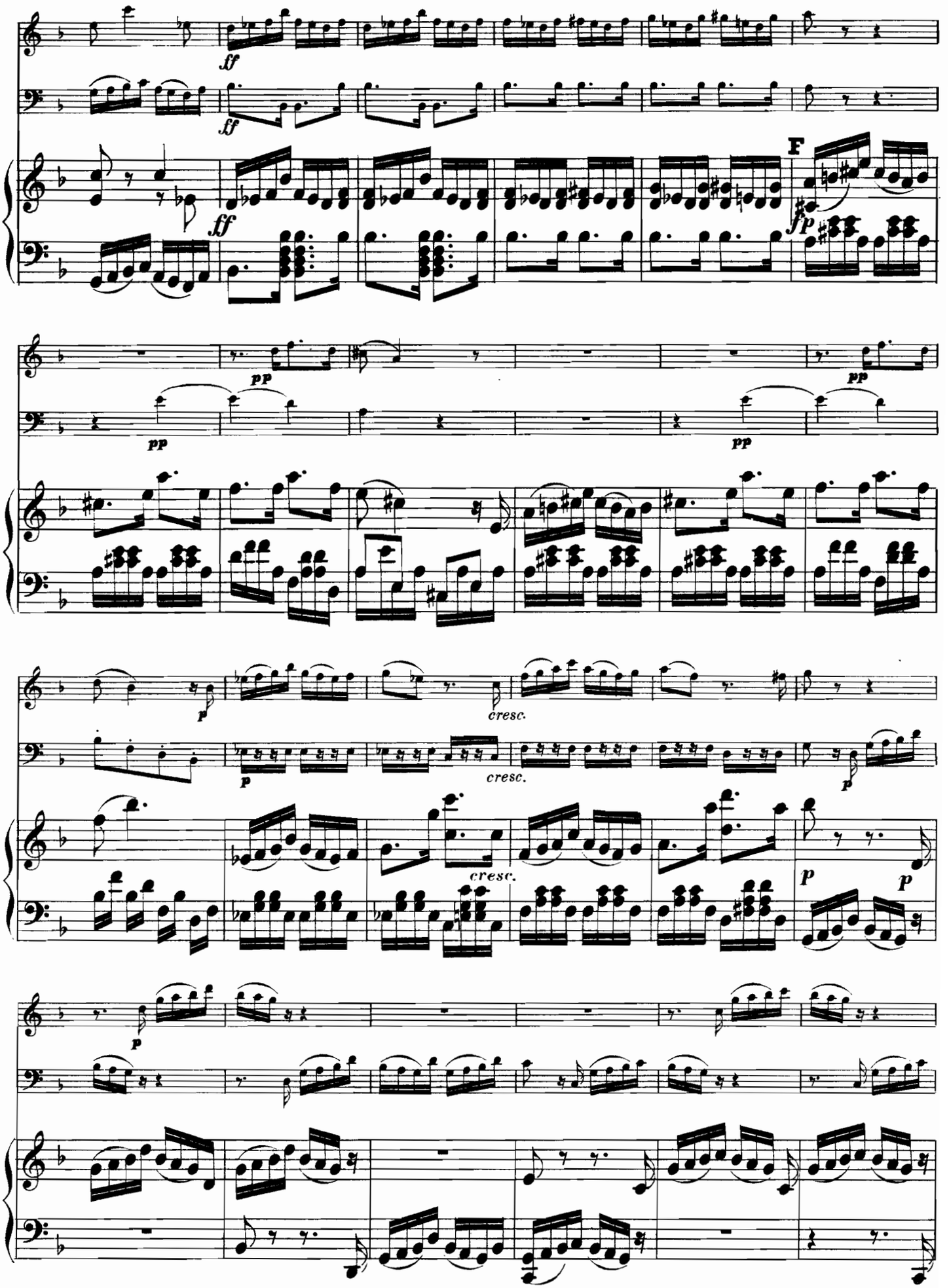
ff
ff
ff
F
pp
pp
pp
pp
p
cresc.
p
cresc.
cresc.
p
p
p
p

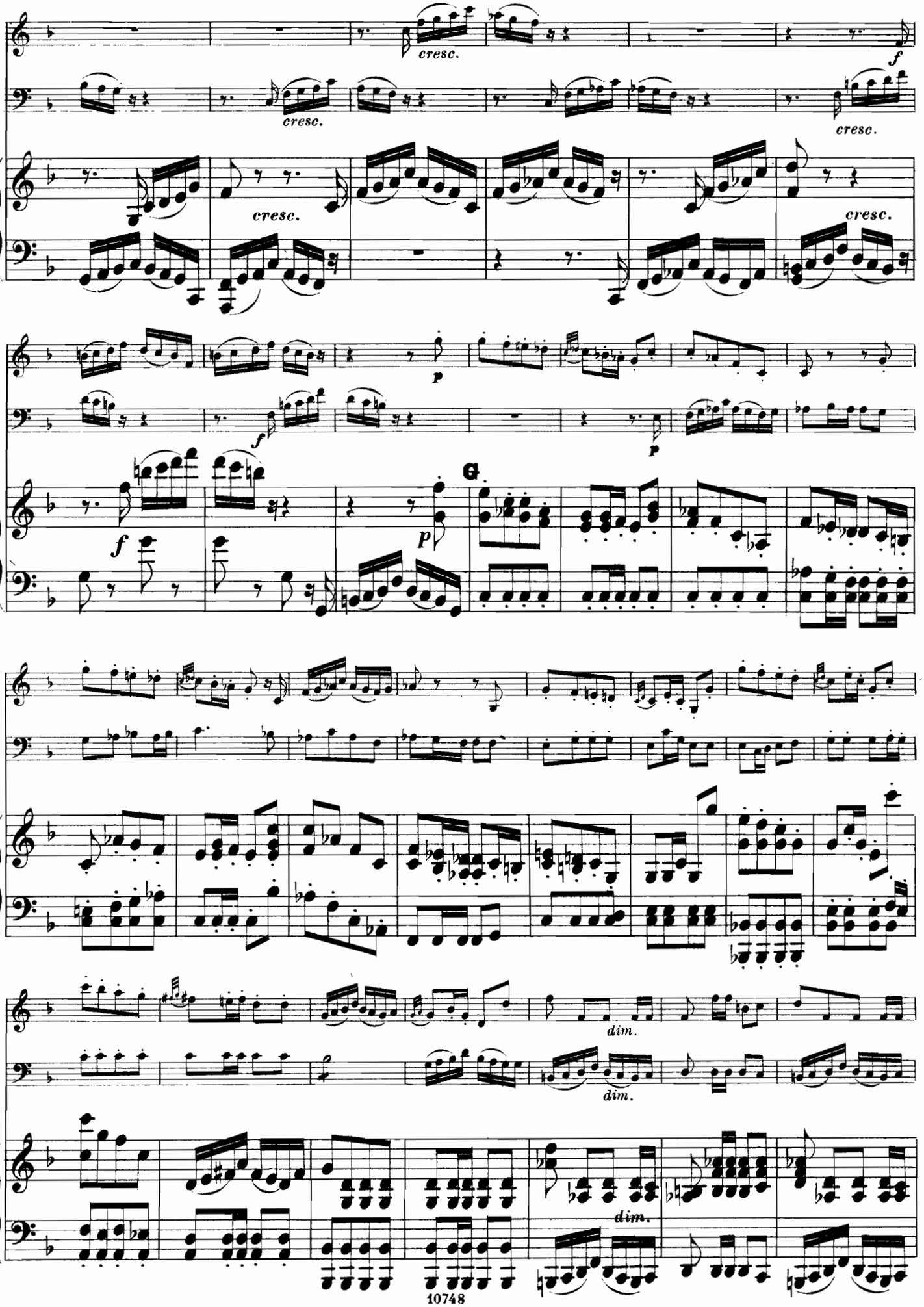
cresc.
cresc.
cresc.
f
cresc.
cresc.
p
f
p
f
G
p
dim.
dim.
dim.

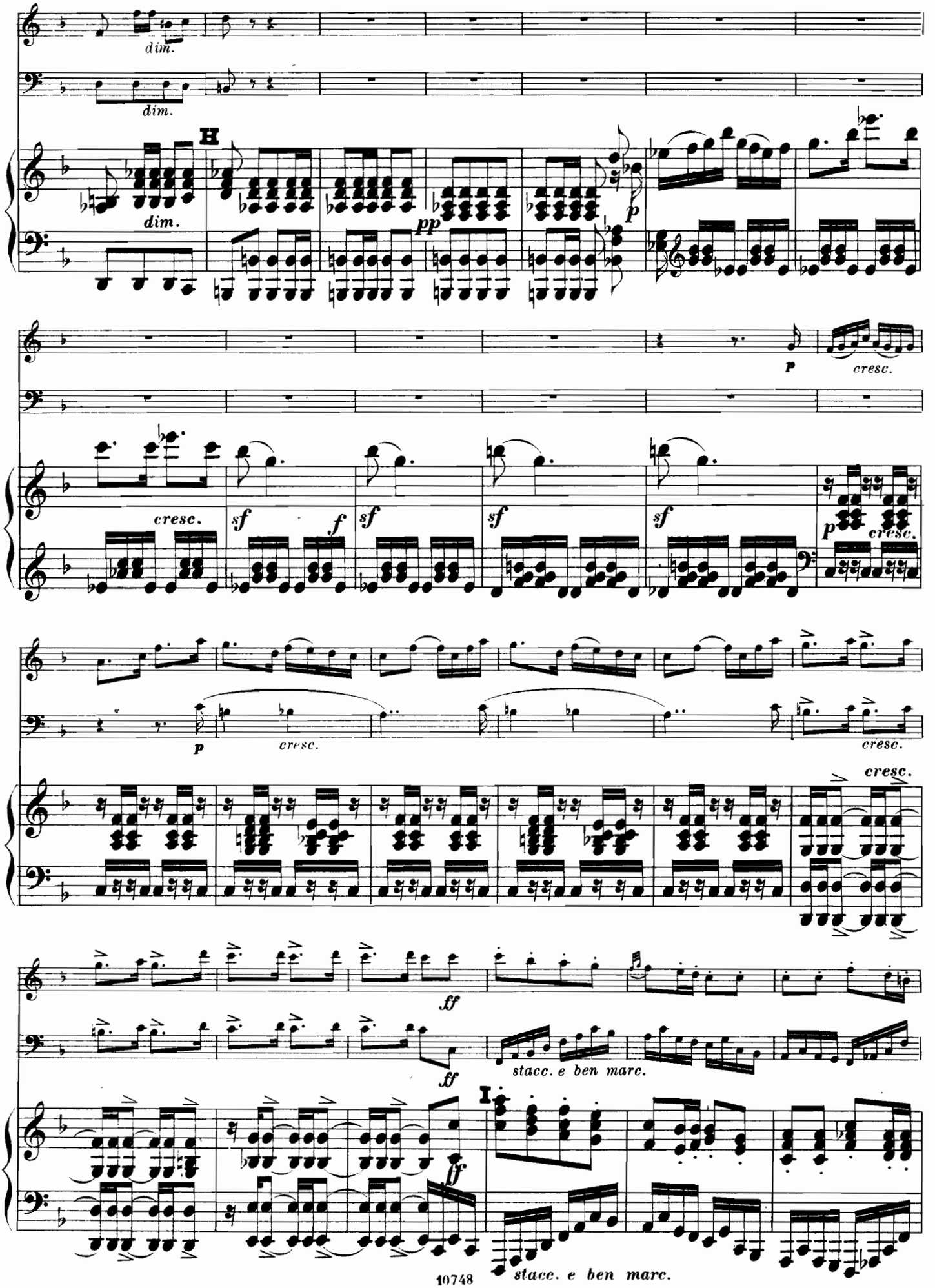
dim.
dim.
H
dim.
pp
p
p
cresc.
cresc.
sf
f
sf
sf
sf
p
cresc.
p
cresc.
cresc.
cresc.
ff
ff
stacc. e ben marc.
I
ff
stacc. e ben marc.

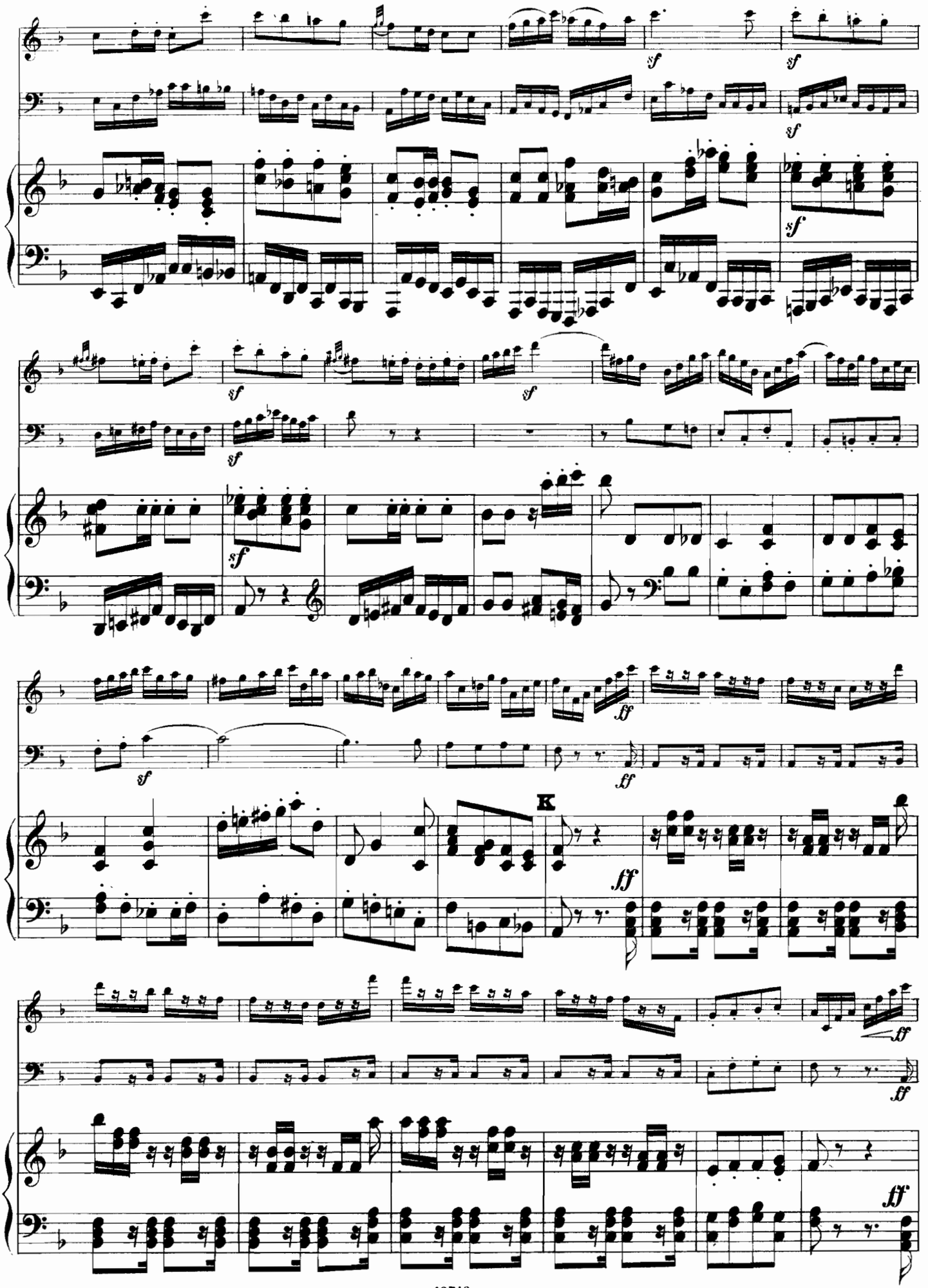
sf
sf
sf
sf
sf
sf
sf
ff
ff
K
ff
ff
ff

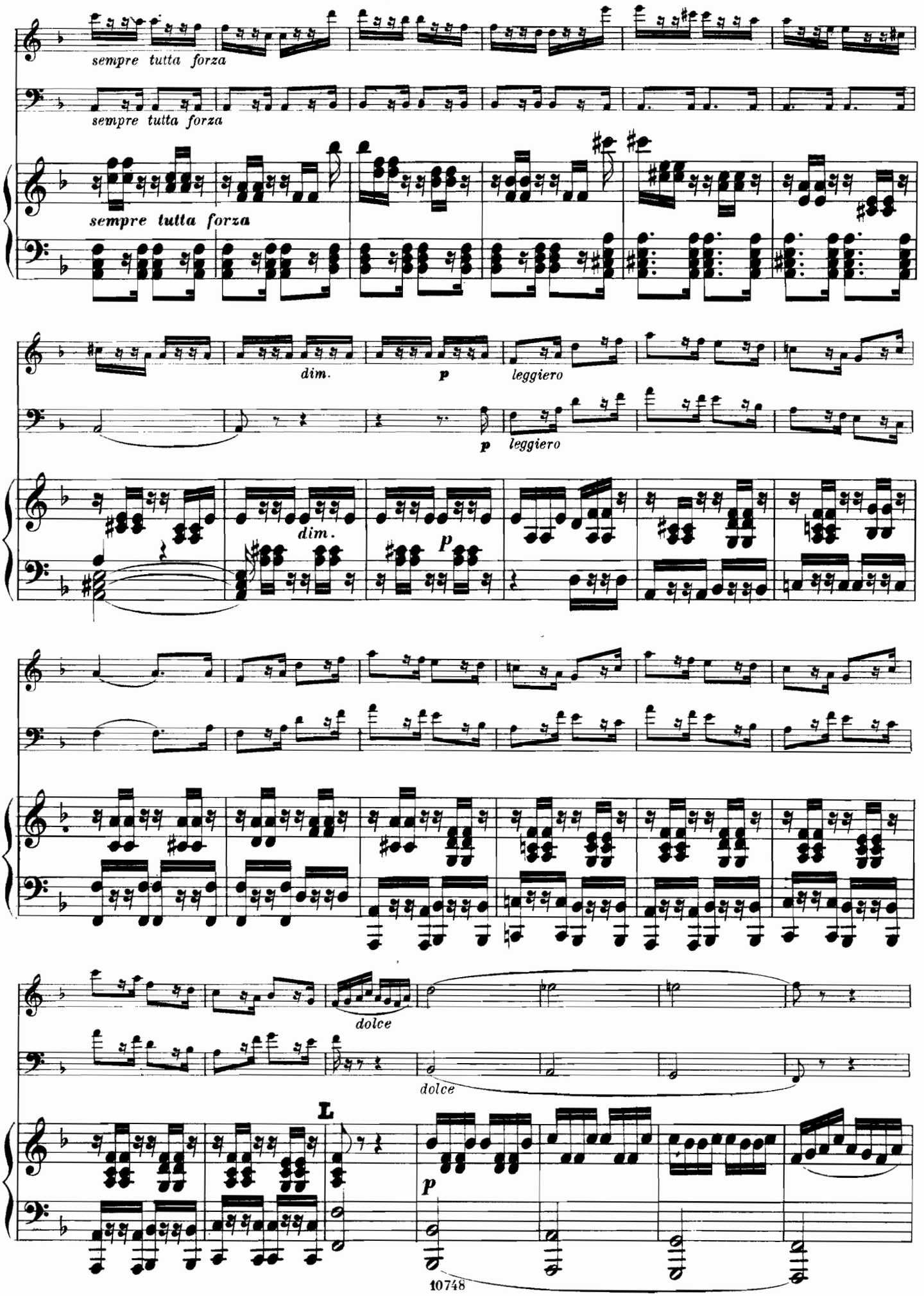
sempre tutta forza
sempre tutta forza
sempre tutta forza
dim.
p
leggiero
p
leggiero
dim.
p
dolce
dolce
L
p

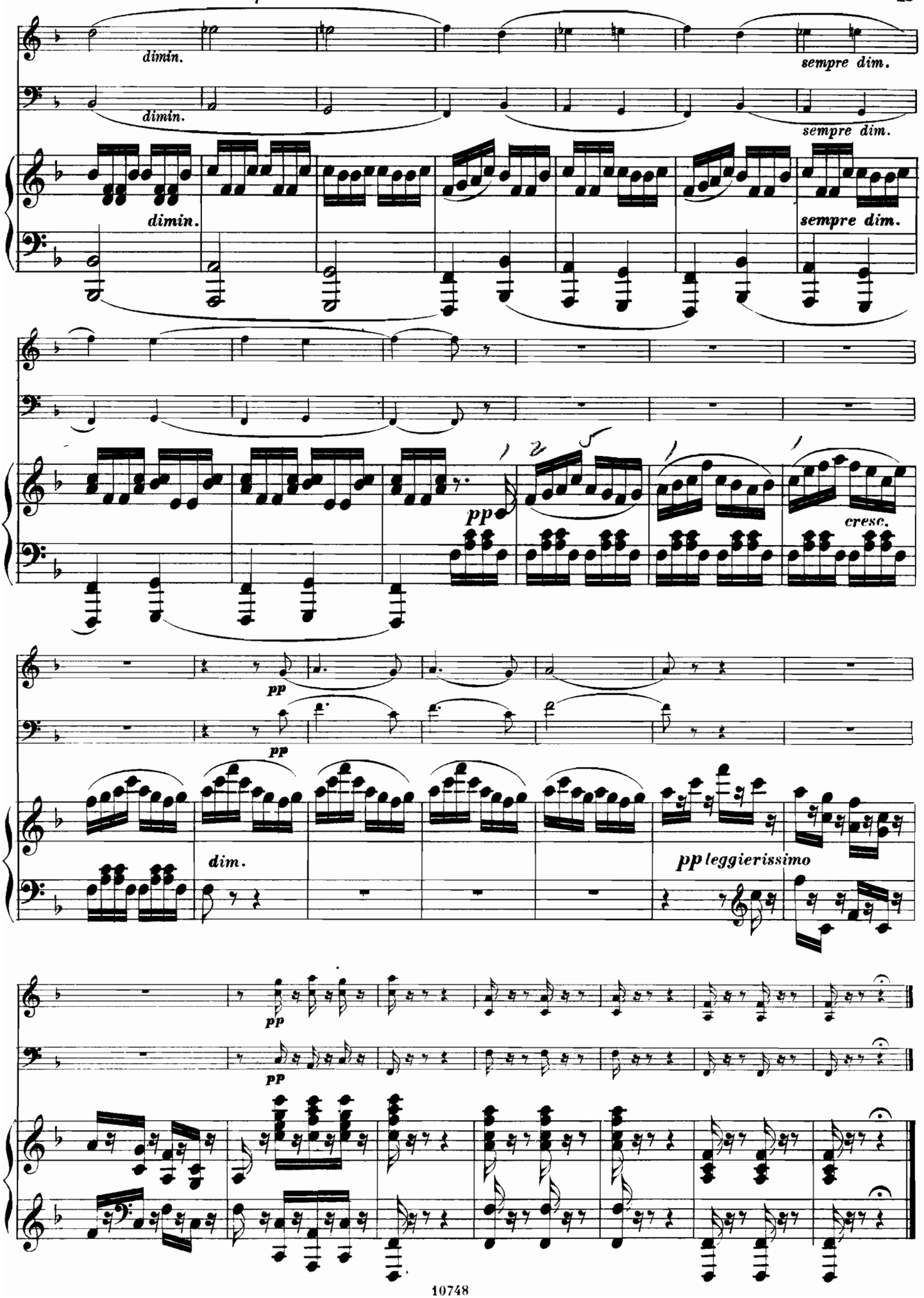
dimin.
dimin.
sempre dim.
sempre dim.
dimin.
sempre dim.
pp
cresc.
pp
pp
dim.
pp leggierissimo
pp
pp

NOCTURNE ET MARCHE
DU SONGE D'UNE NUIT D'ÉTÉ DE

FÉLIX MENDELSSOHN-BARTHOLDY.

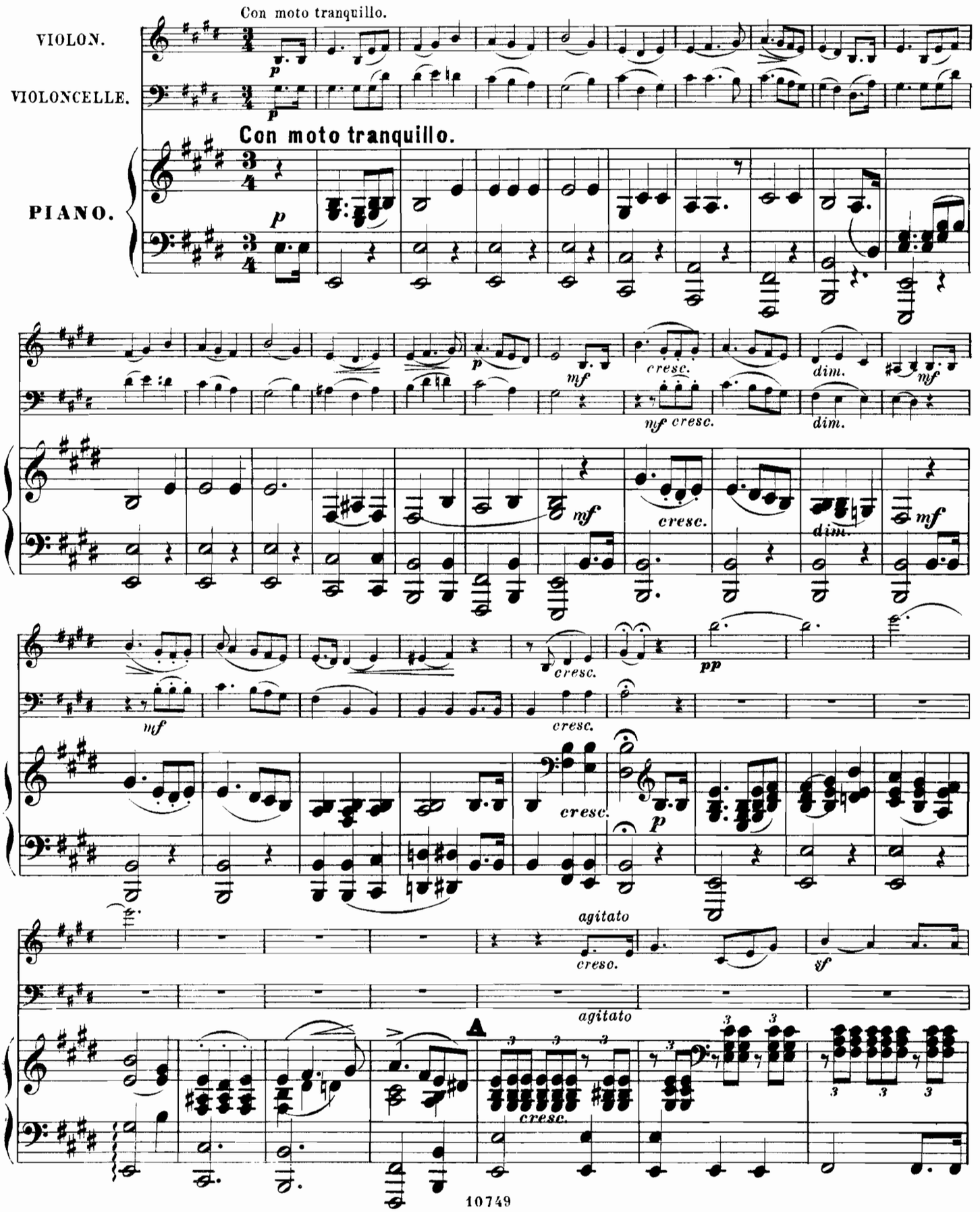

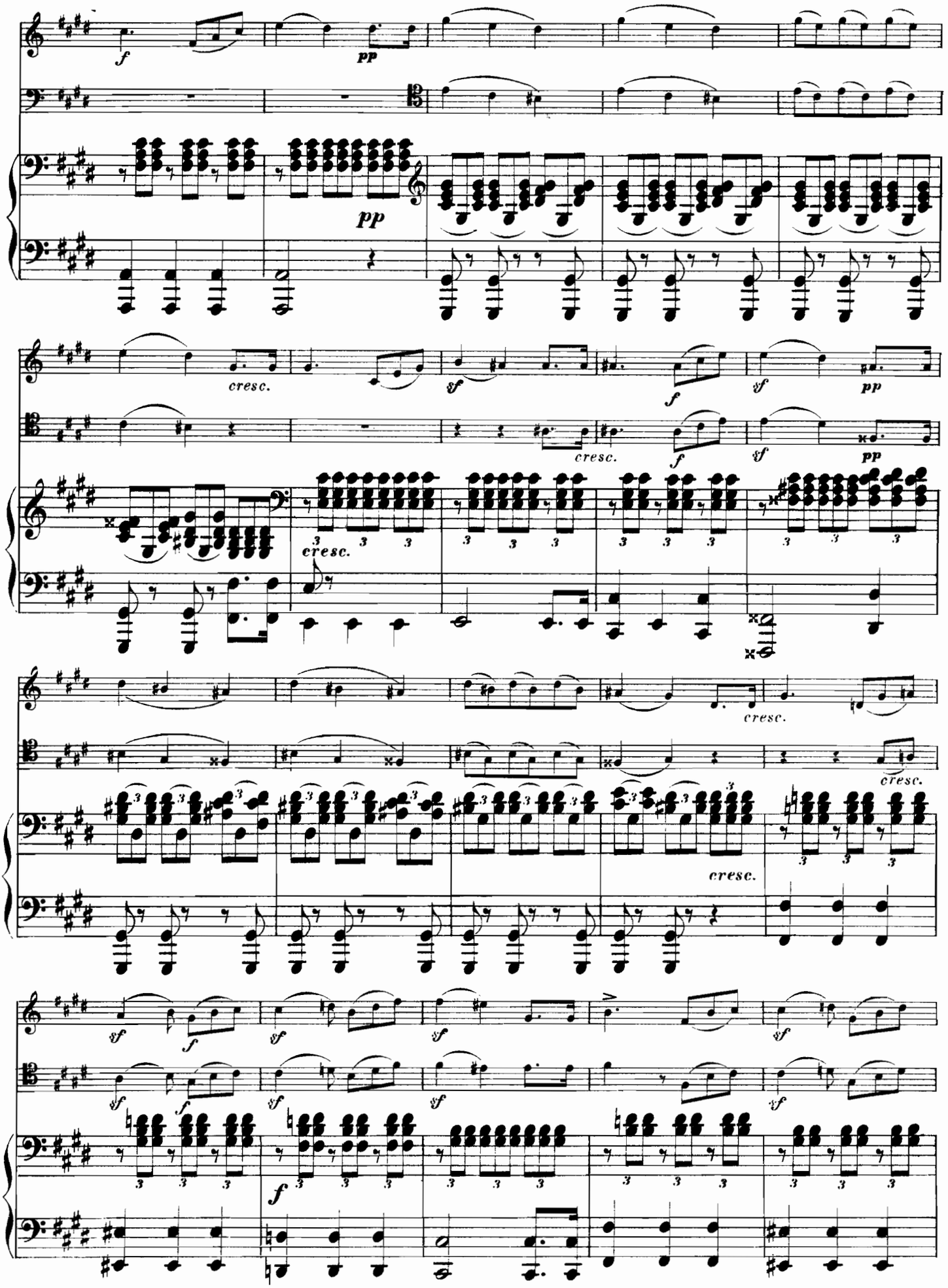
f
pp
pp
cresc.
sf
f
sf
pp
cresc.
f
sf
pp
cresc.
3
cresc.
cresc.
cresc.
sf
f
sf
sf
sf
sf
f
sf
sf
sf
f
f

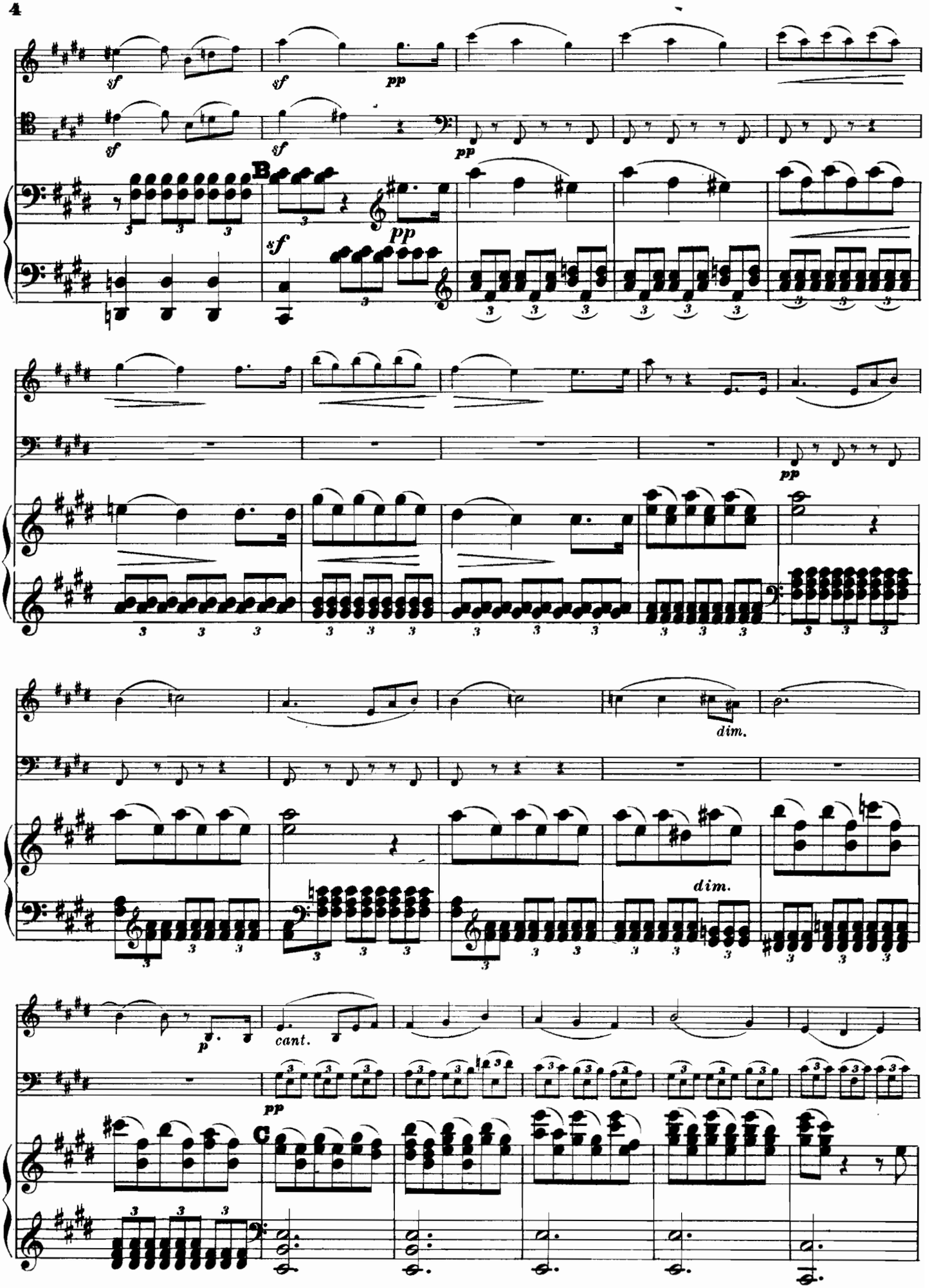
sf
pp
B
dim.
p
cant.
C

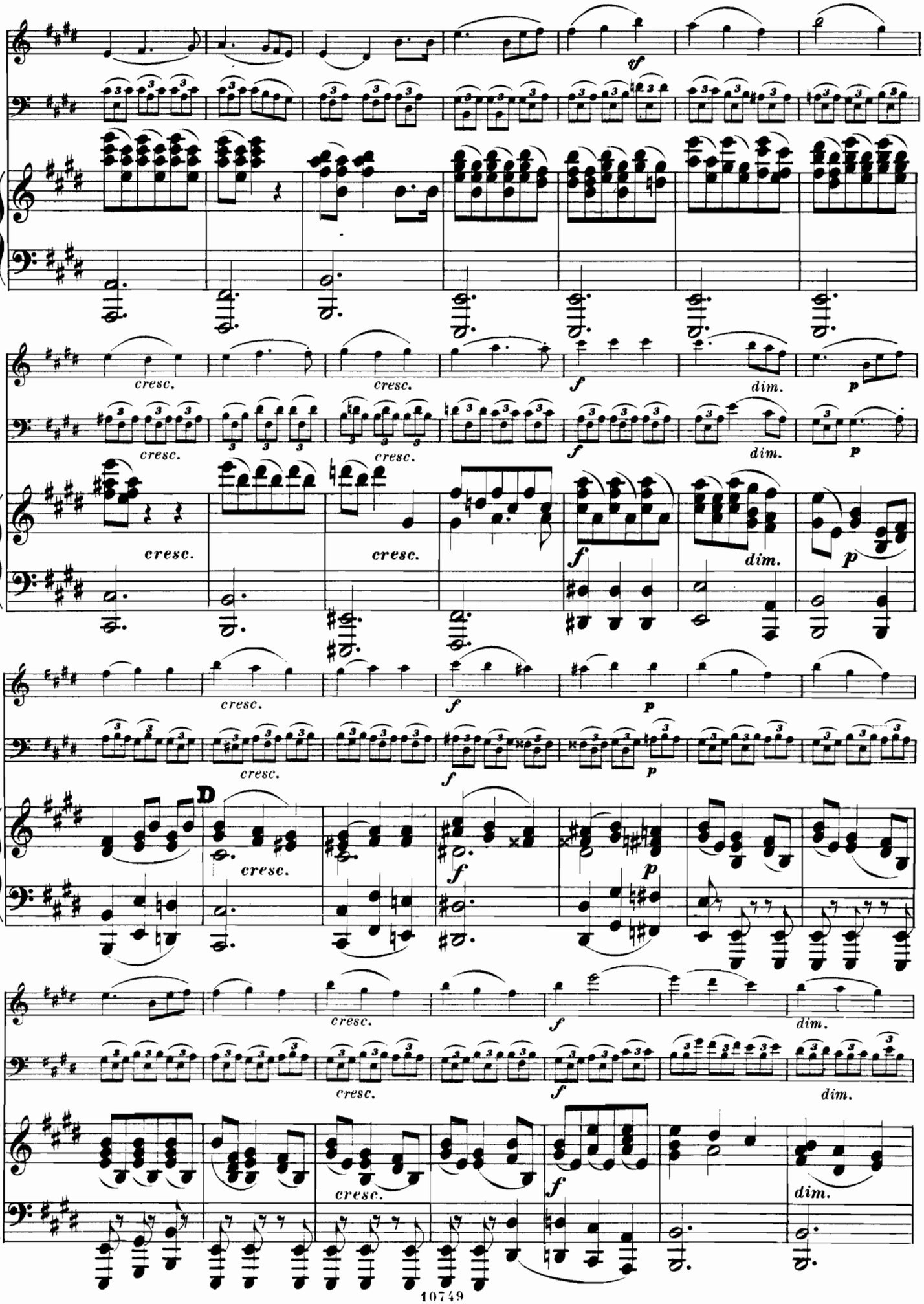
cresc.
dim.
D

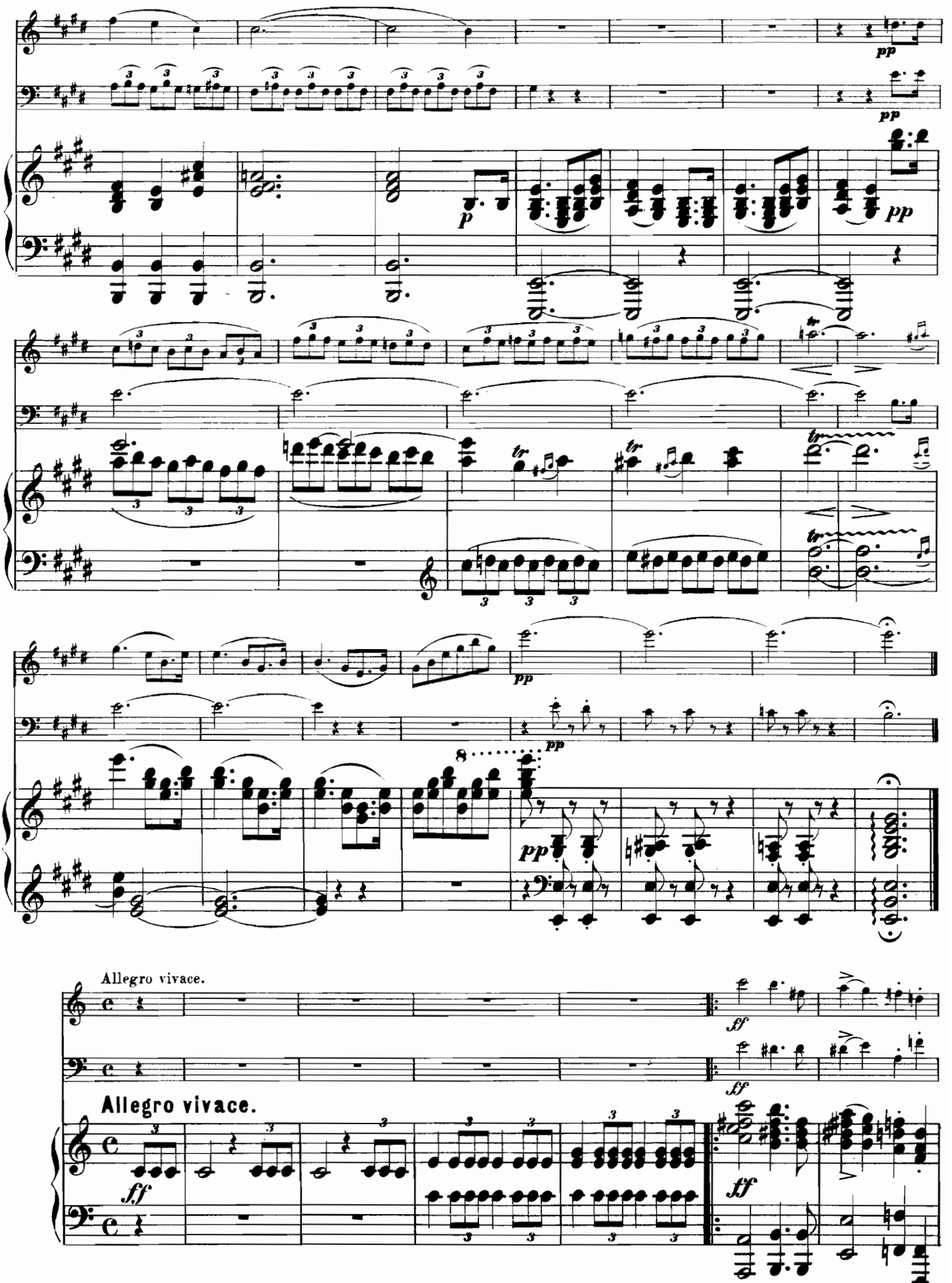
Allegro vivace.
Allegro vivace.

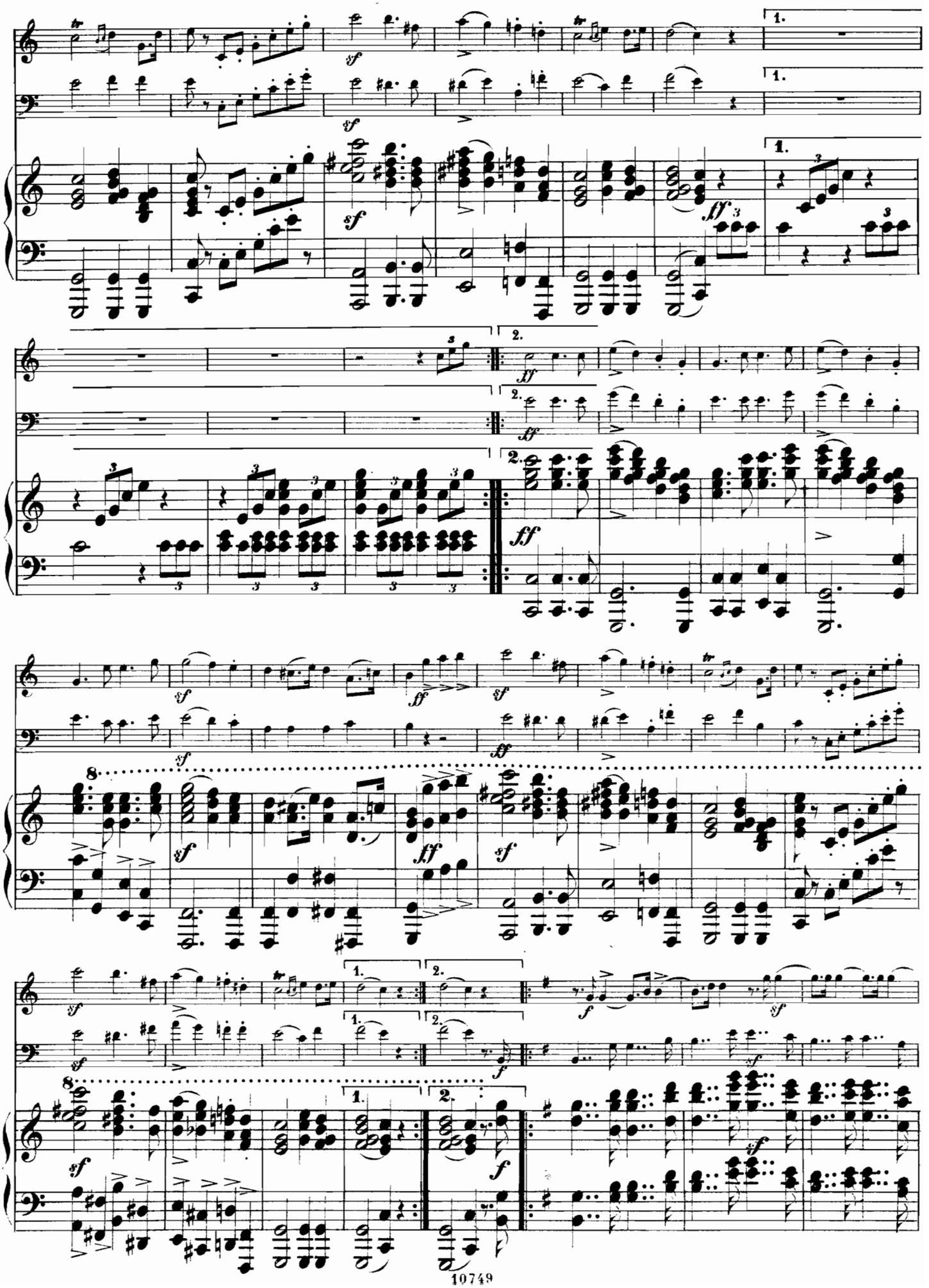

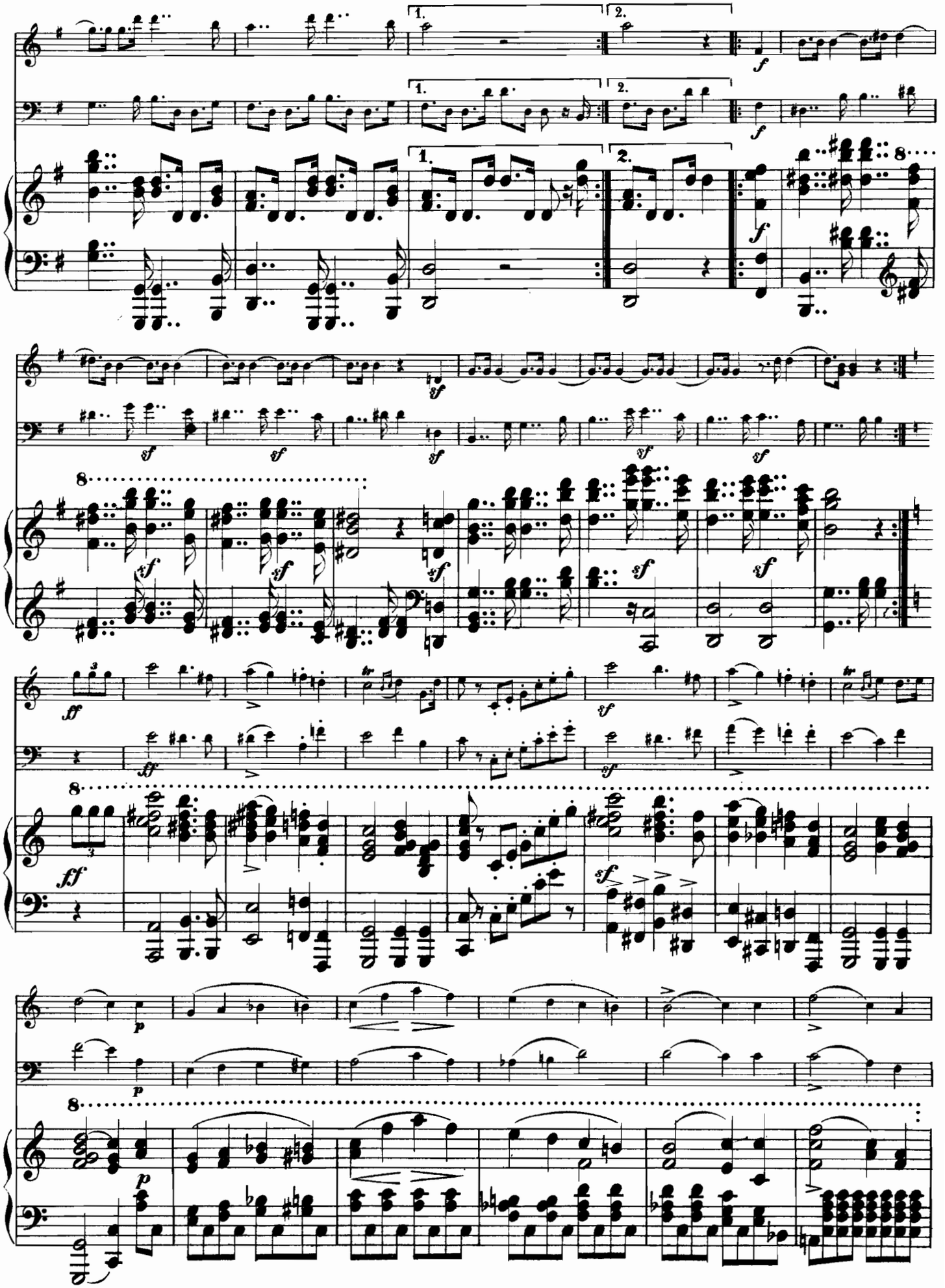

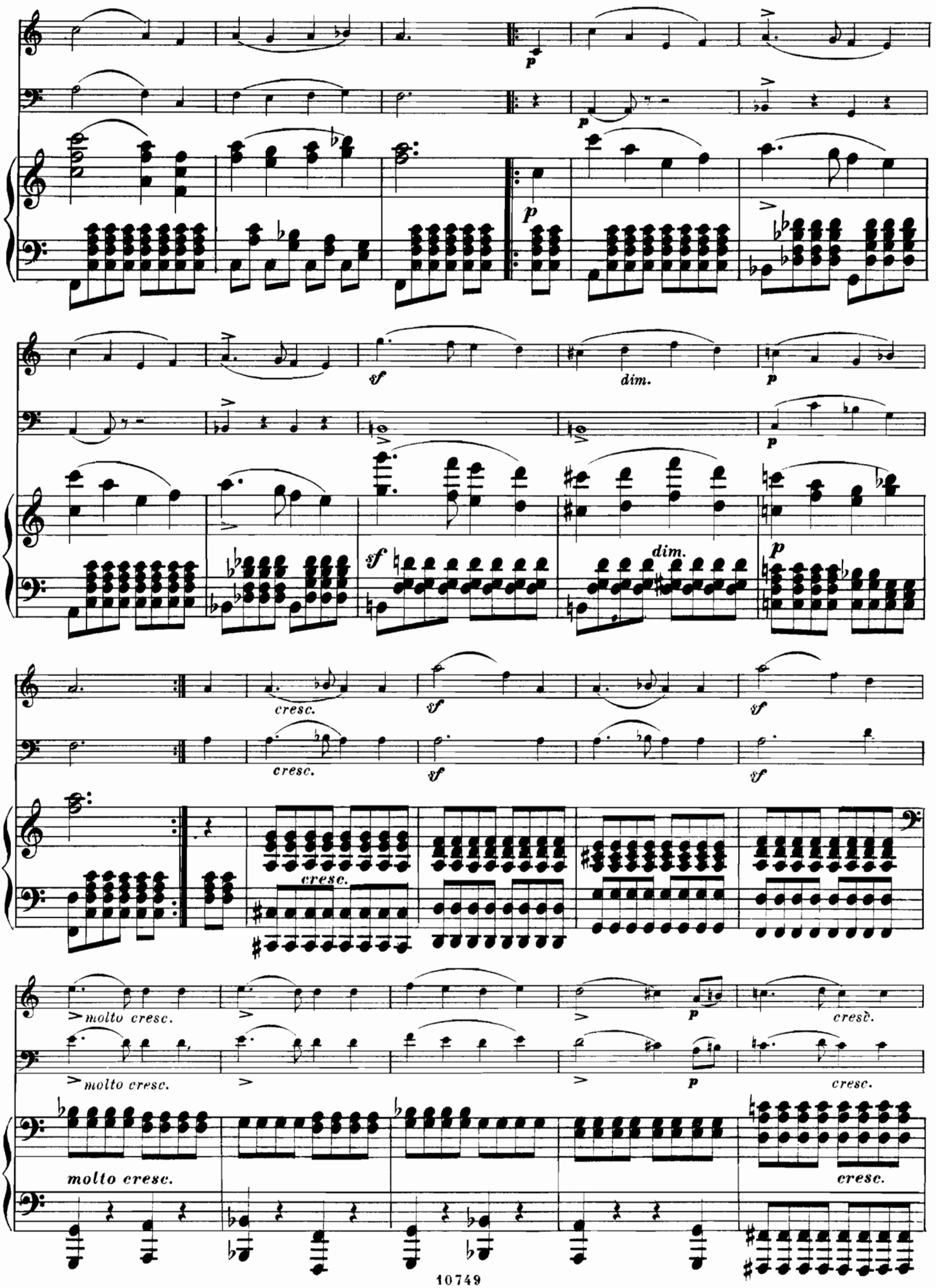
p
p
p
sf
dim.
p
p
sf
dim.
p
cresc.
sf
sf
cresc.
sf
sf
cresc.
molto cresc.
molto cresc.
p
p
cresc.
cresc.
molto cresc.
cresc.

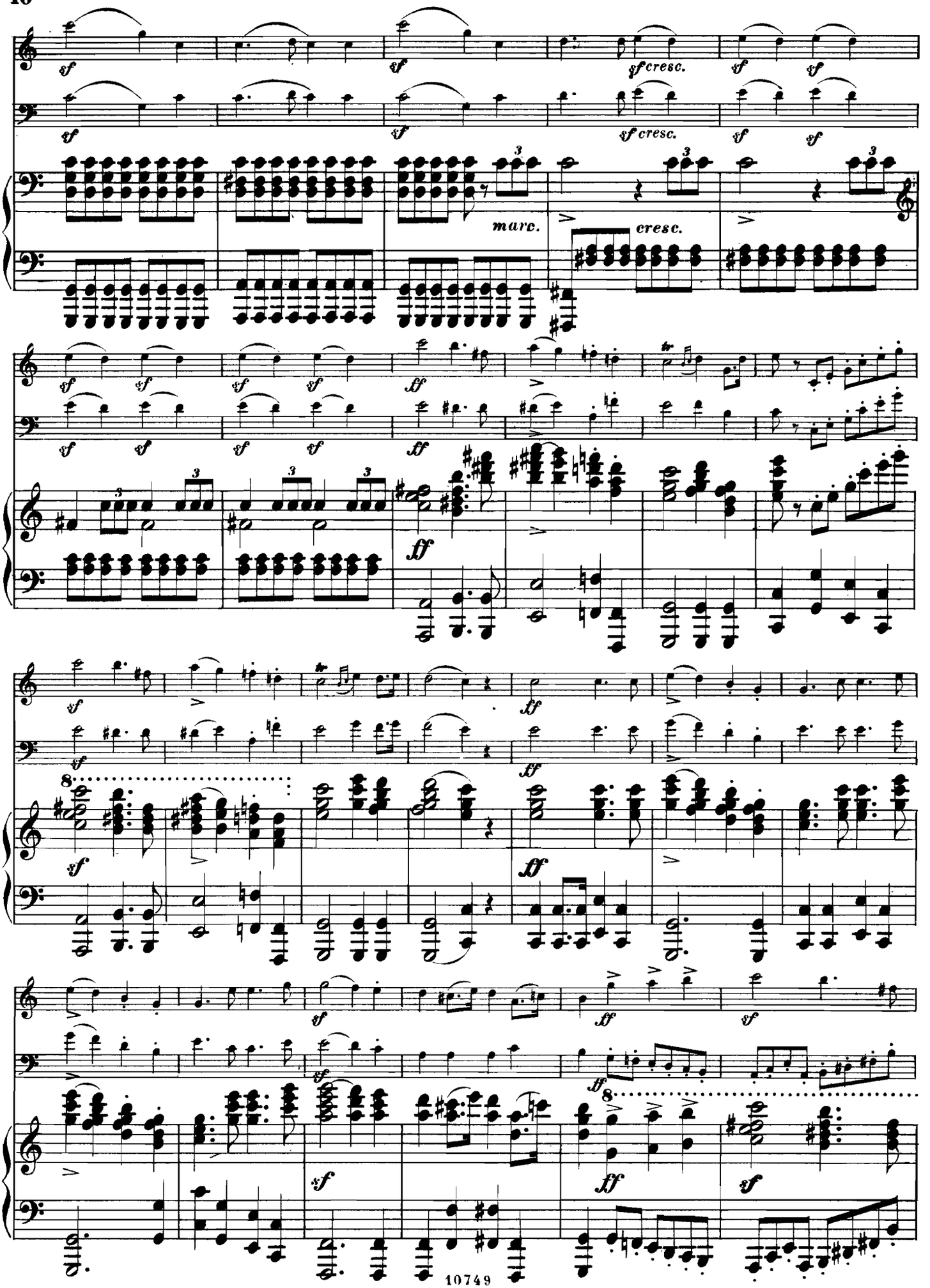
sf
sf cresc.
marc.
cresc.
ff
8

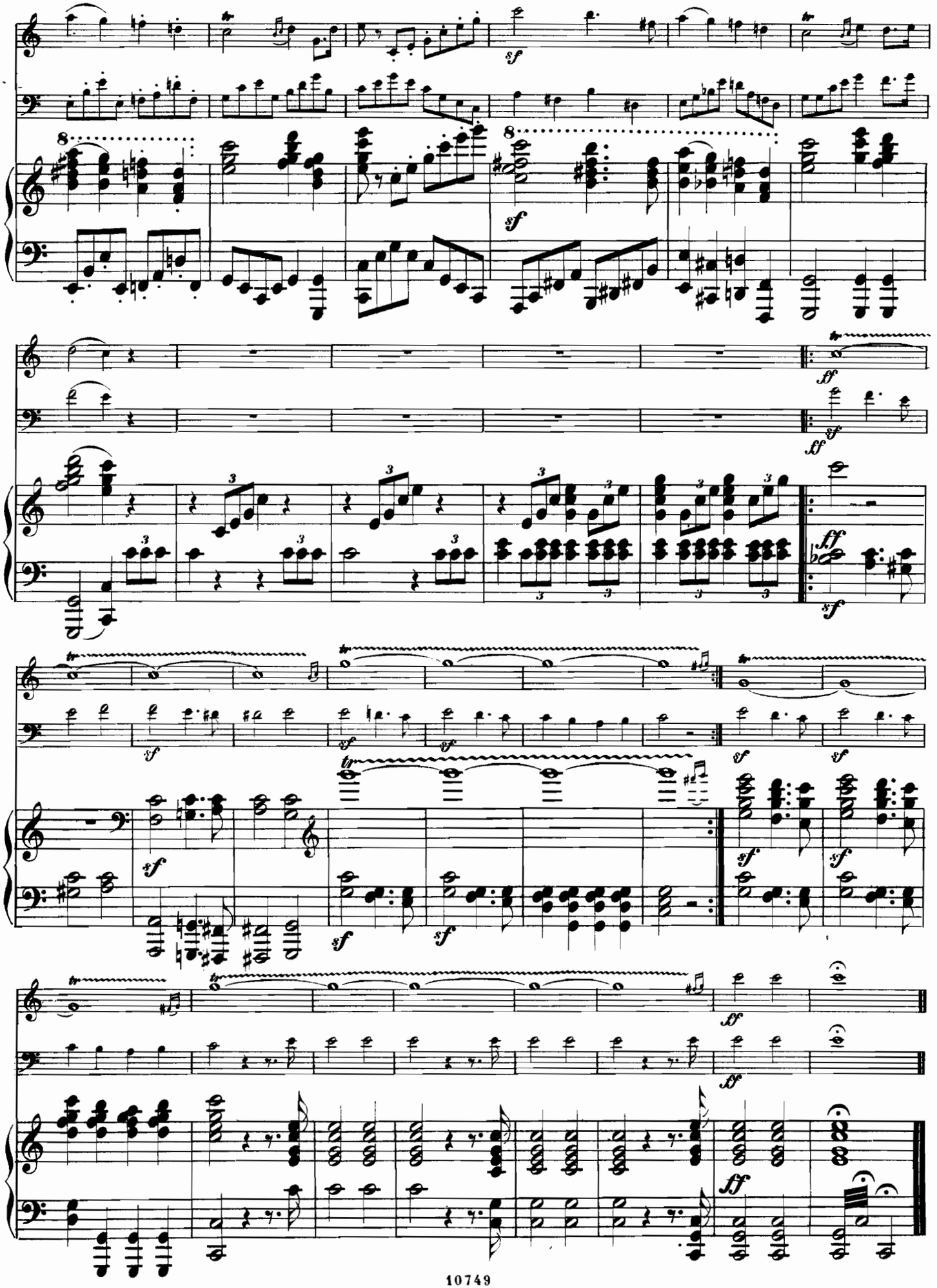

DEUX MORCEAUX DE LA IVme SYMPHONIE

DE FÉLIX MENDELSSOHN-BARTHOLDY.

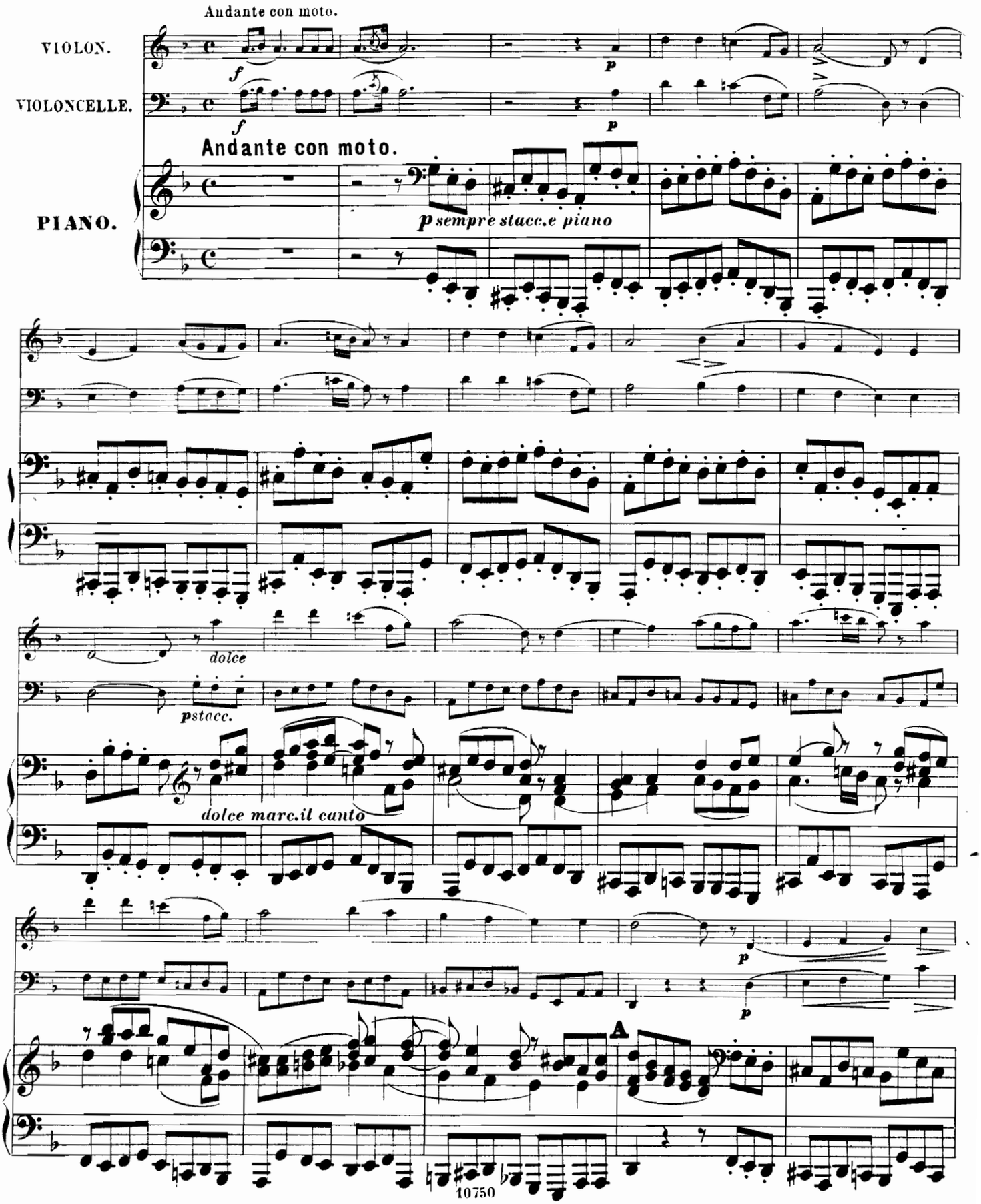

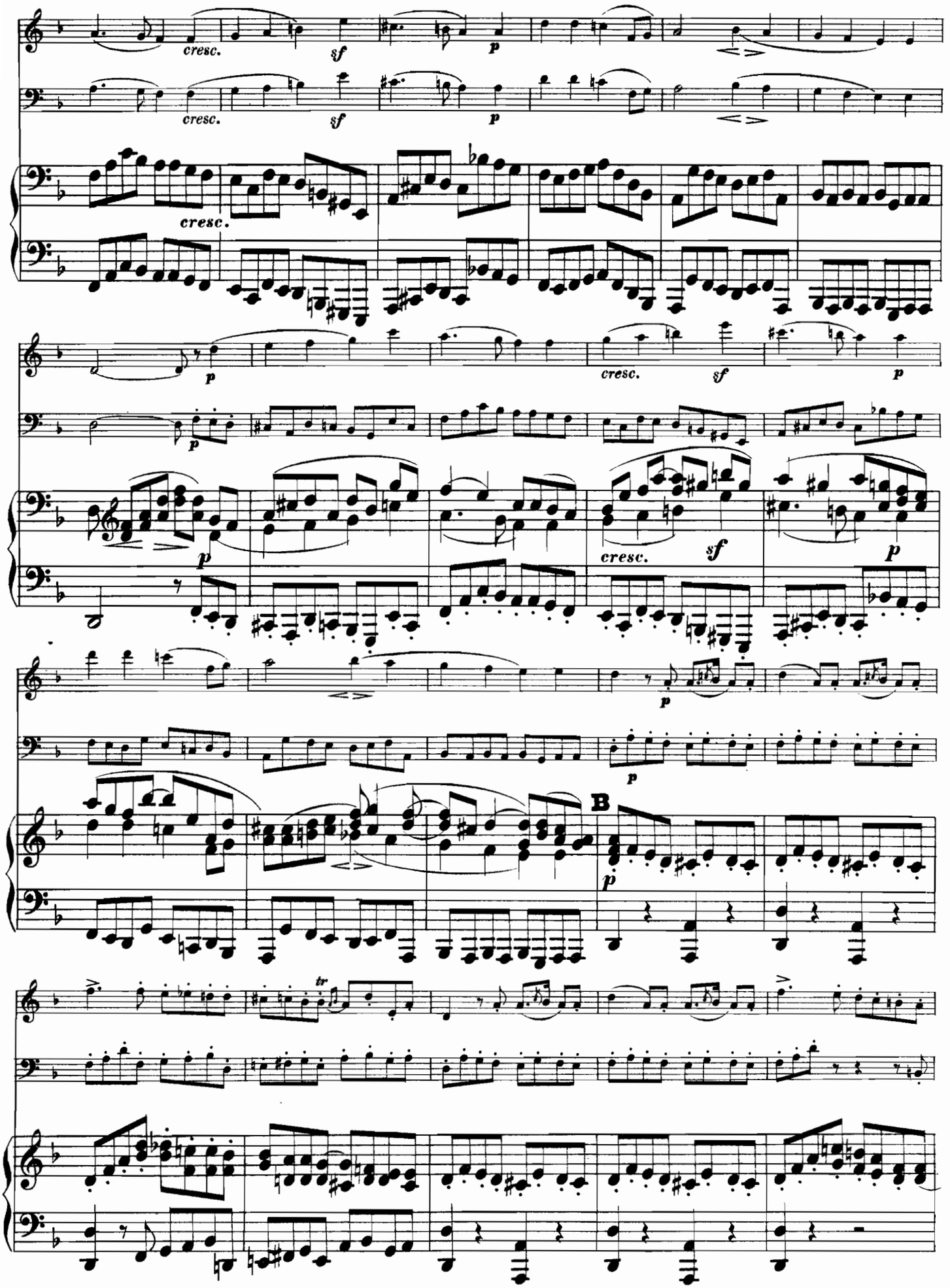
cresc.
sf
p
cresc.
sf
p
cresc.
sf
p
B

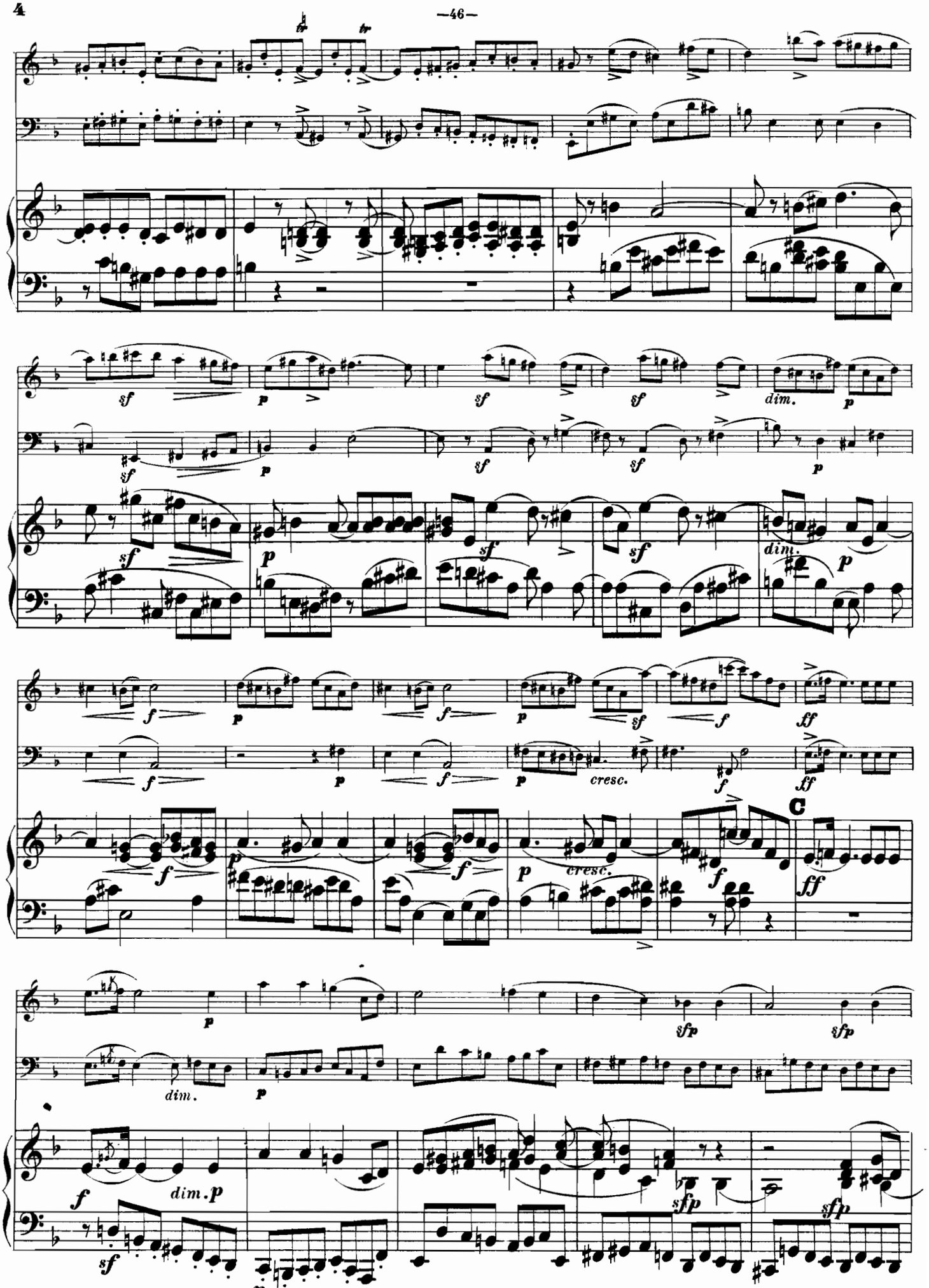
sf
p
dim.
cresc.
C
ff
sfp
dim. p

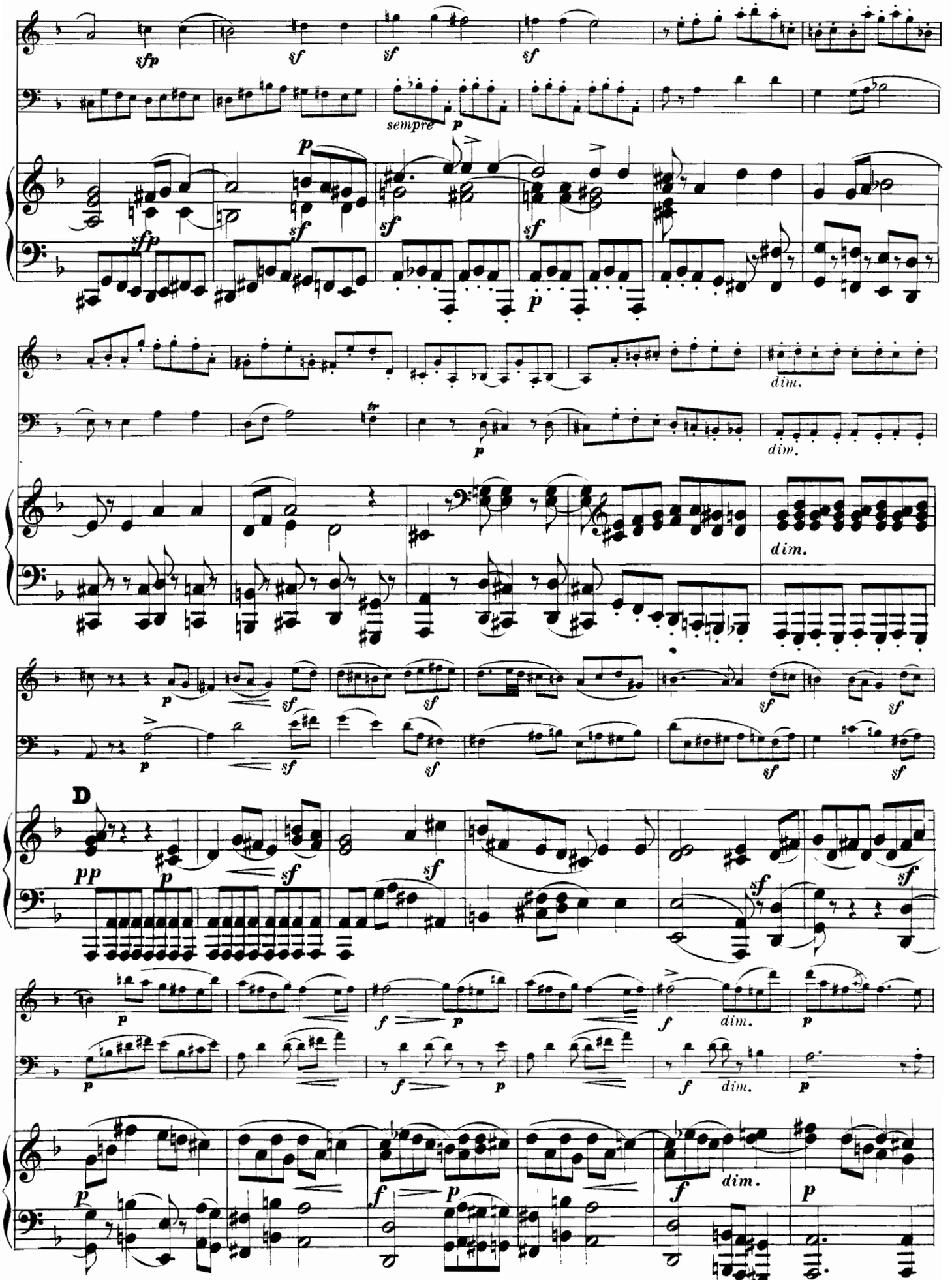
sempre
dim.
D

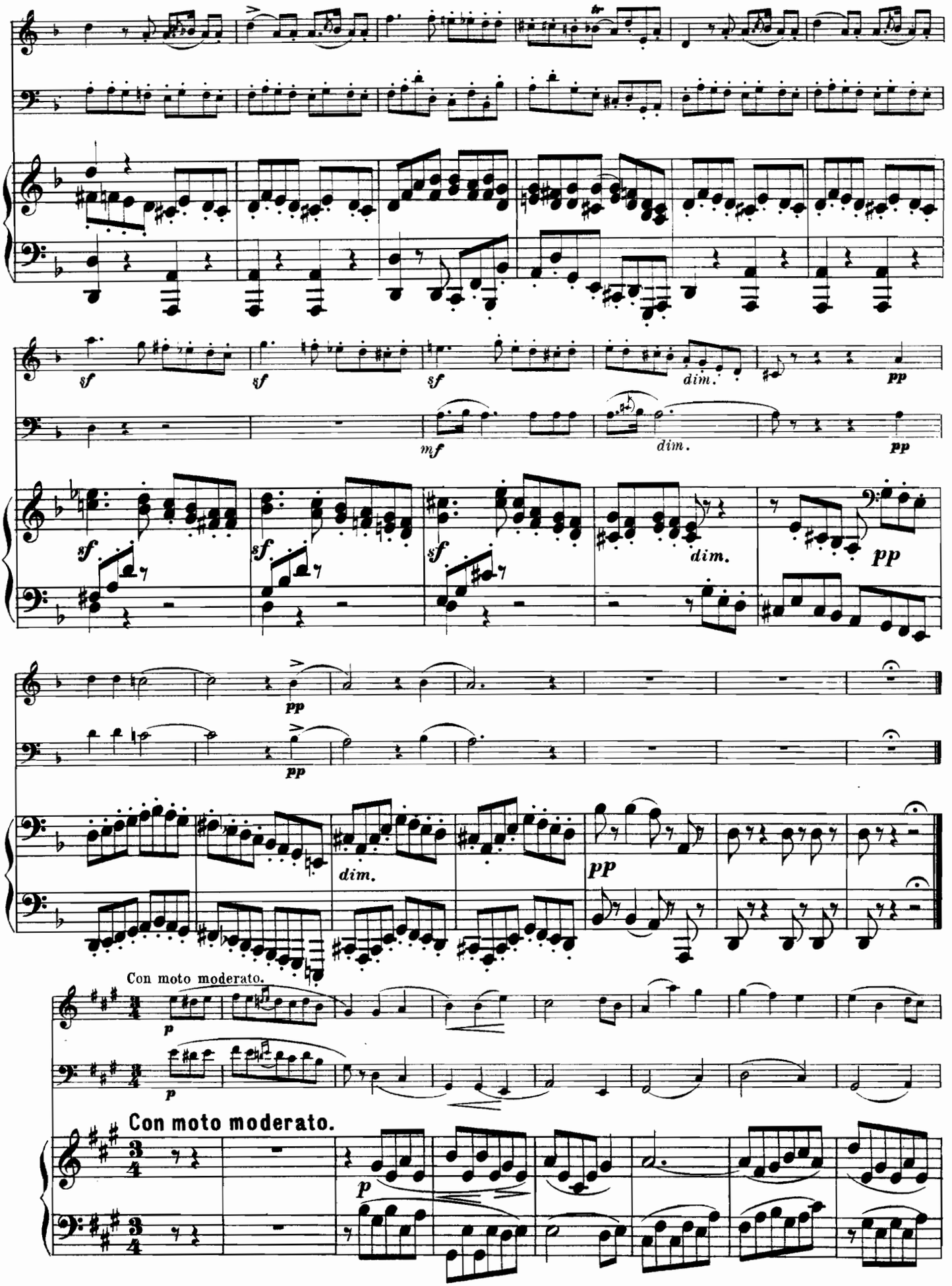
sf
sf
sf
dim.
pp
mf
dim.
pp
sf
sf
sf
dim.
pp
pp
pp
dim.
pp
Con moto moderato.
p
p
Con moto moderato.
p

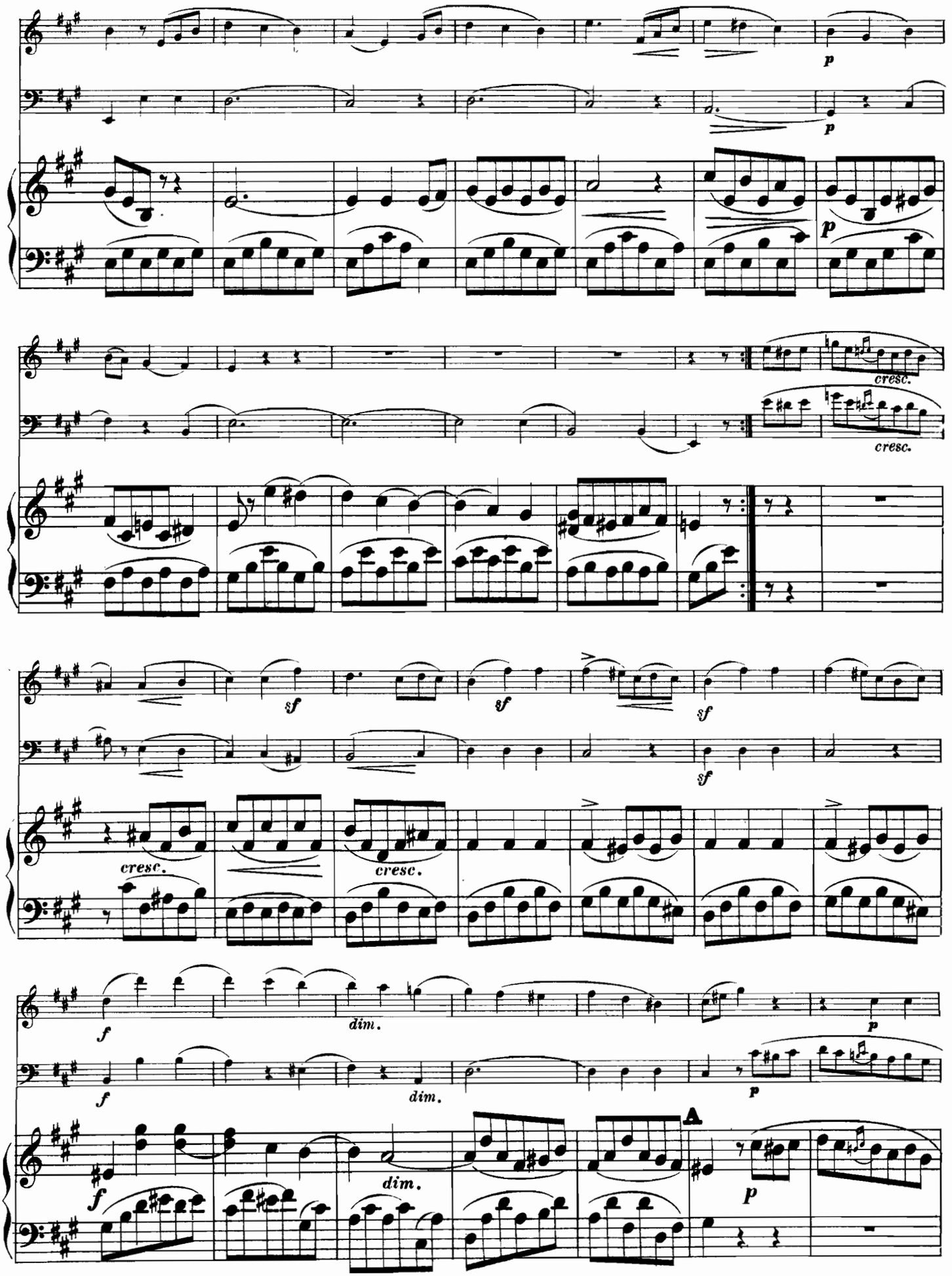
p
p
p
cresc.
cresc.
sf
sf
sf
sf
cresc.
cresc.
f
dim.
p
f
dim.
p
f
dim.
A
p

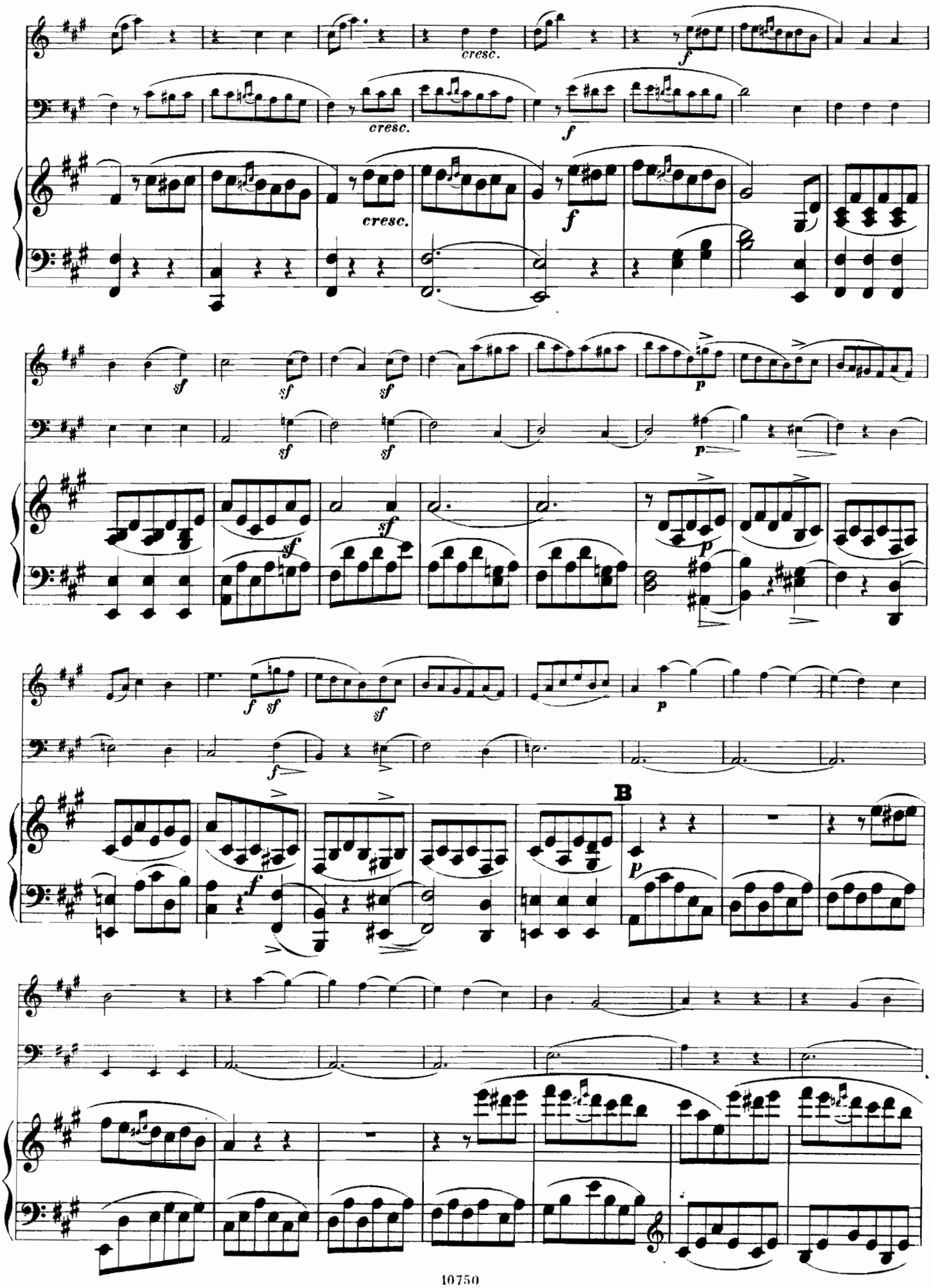
cresc.
cresc.
cresc.
B

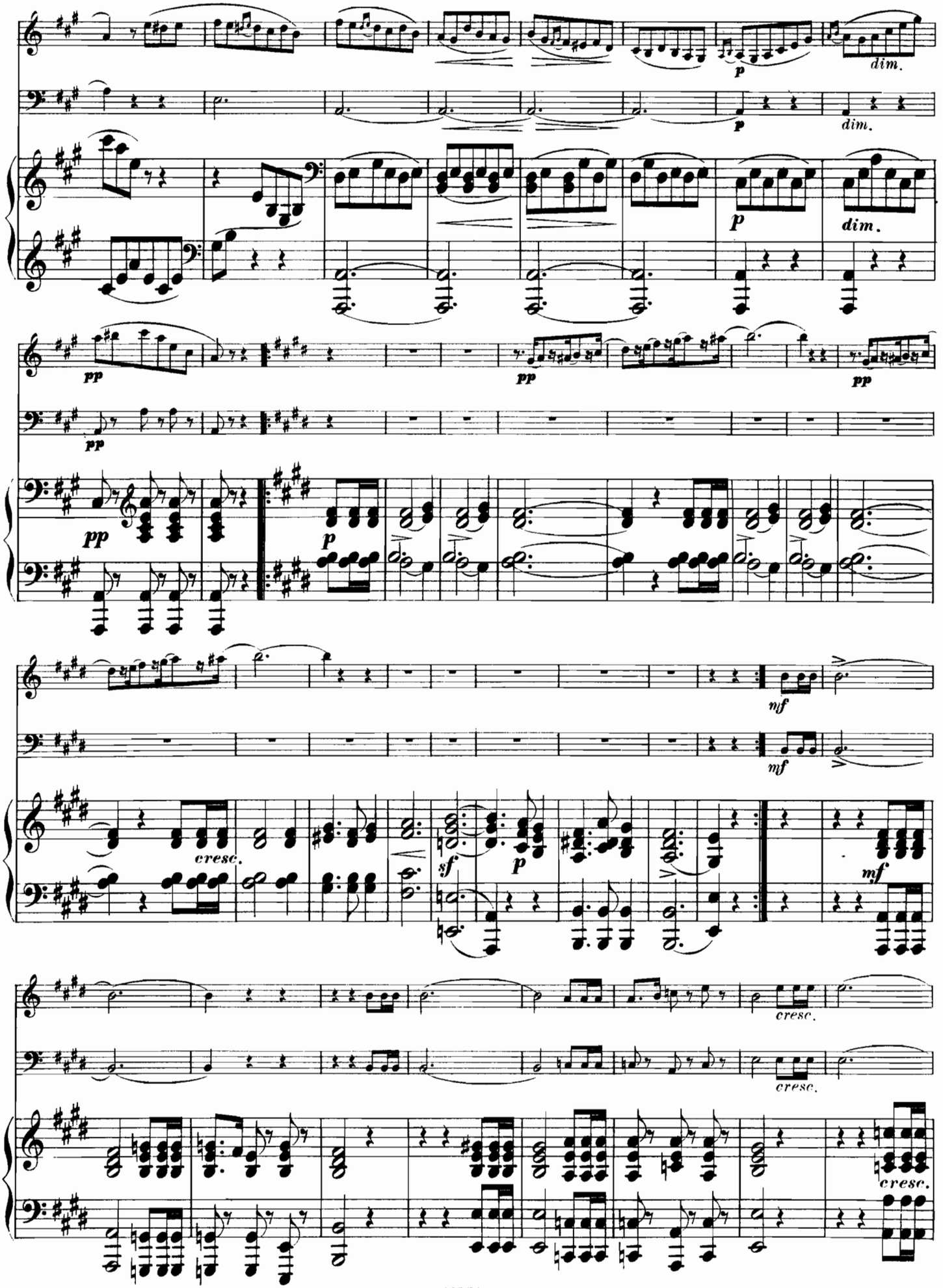
dim.
p
dim.
p
dim.
pp
pp
pp
pp
pp
p
mf
mf
cresc.
sf
p
mf
cresc.
cresc.
cresc.

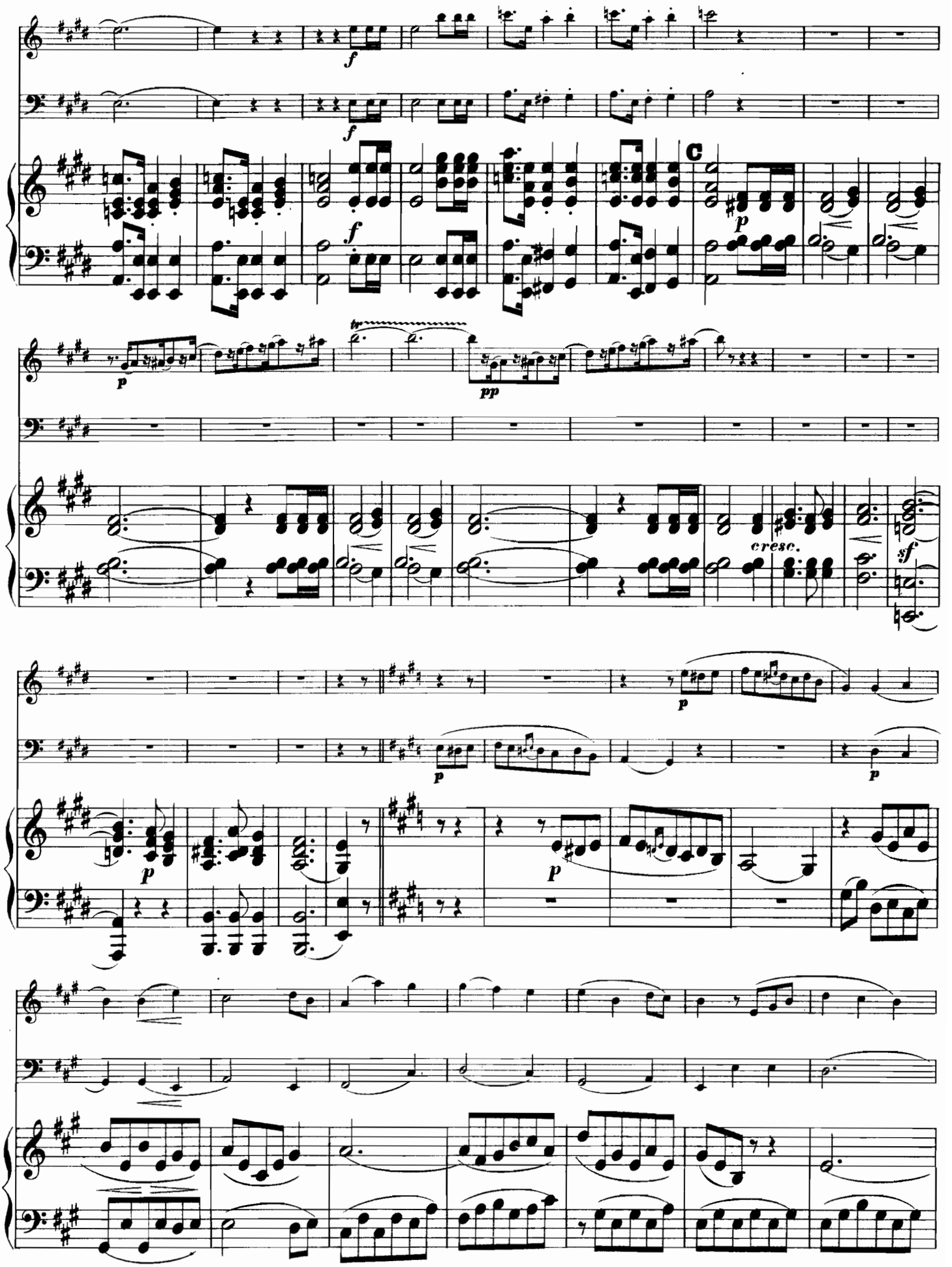
f
f
f
C
p
p
tr
pp
cresc.
sf
p
p
p
p
p

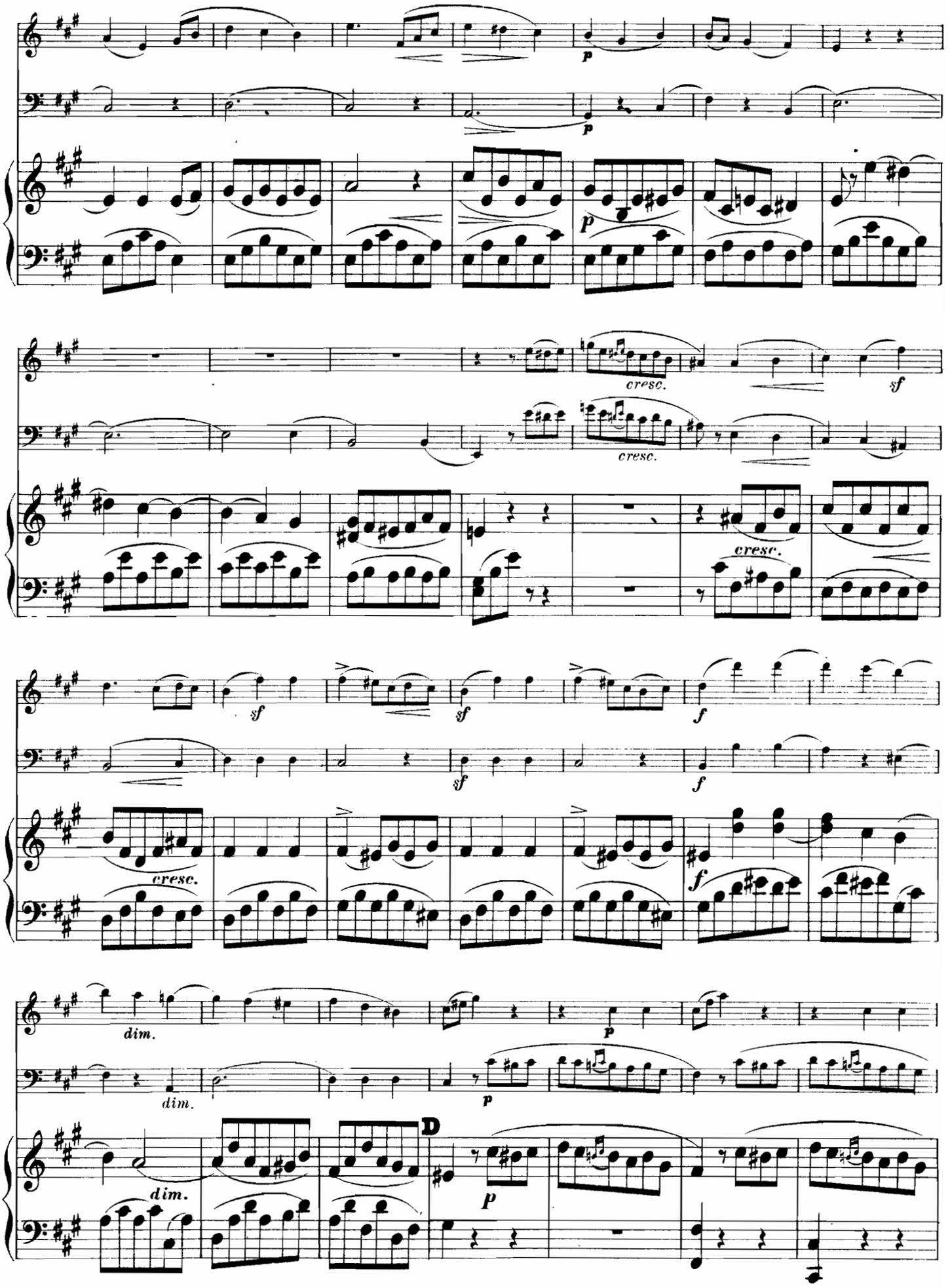
p
p
cresc.
cresc.
sf
cresc.
sf
sf
sf
f
cresc.
f
dim.
dim.
p
p
D
dim.
p

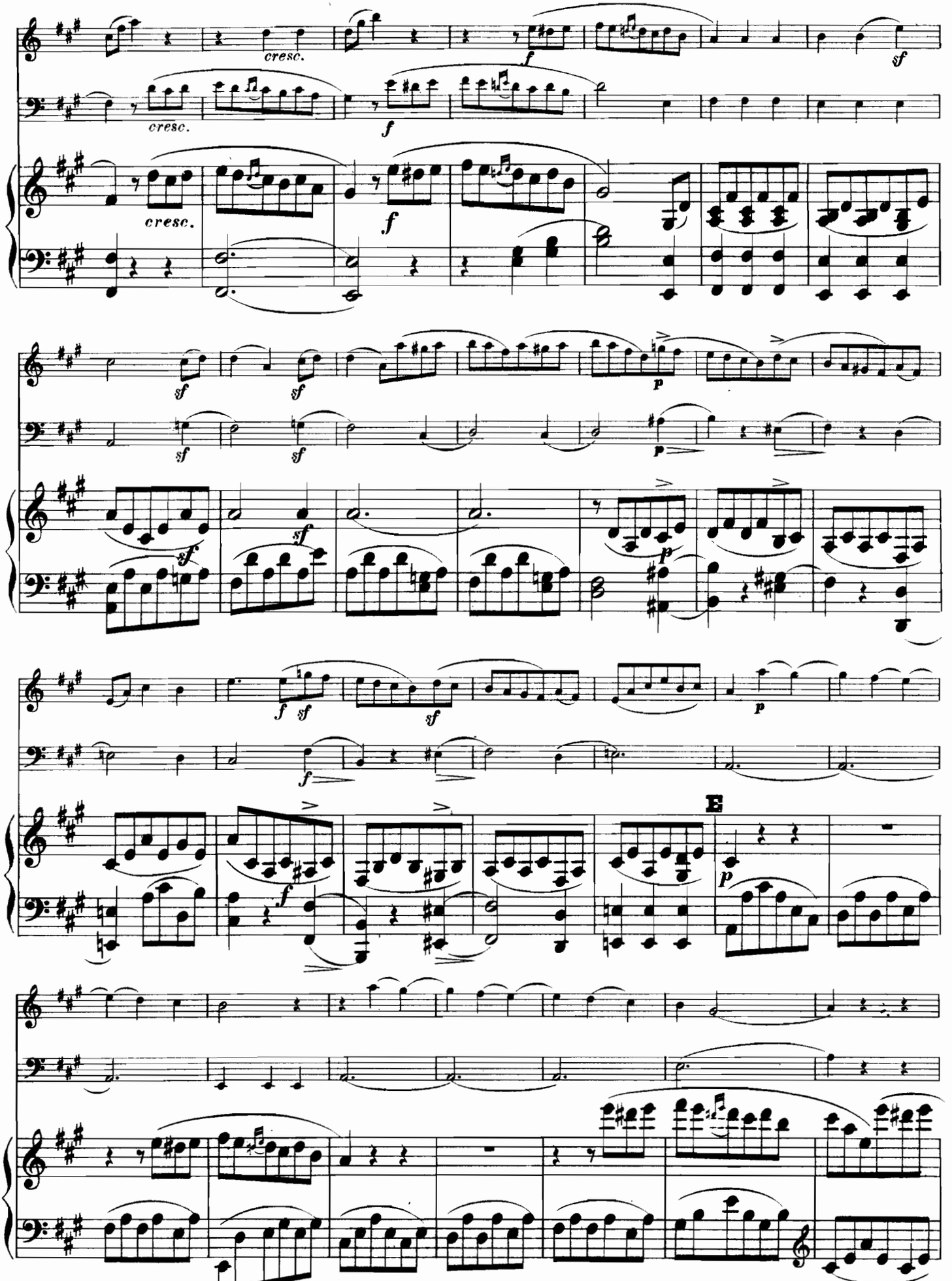
cresc.
cresc.
cresc.
E

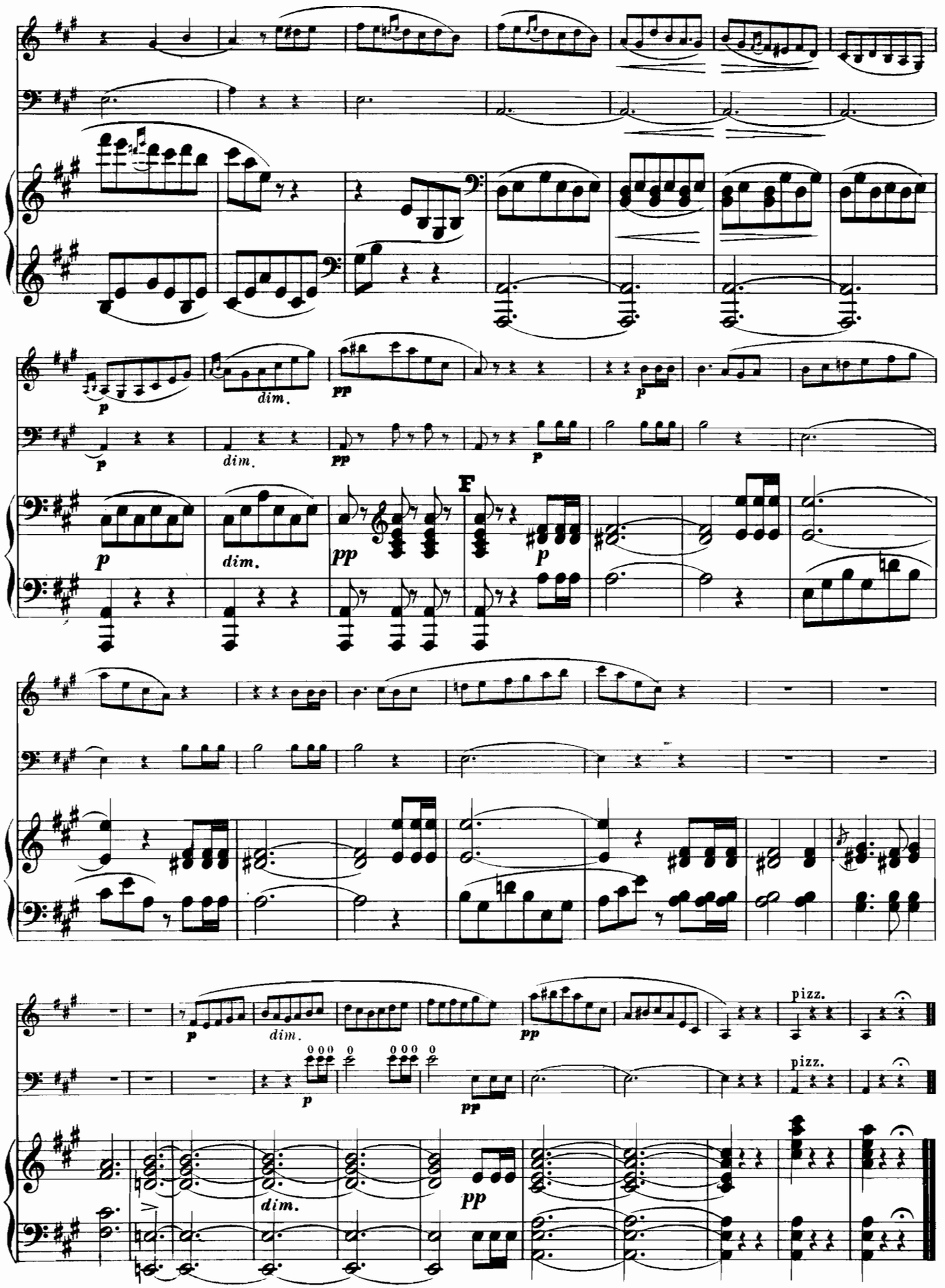
p
dim.
pp
p
F
pizz.

TABLE.

№ 1. **Adagio religioso et Allegretto de la 2me Symphonie** (Cantate)..... **Pag. 2.**

№ 2. **Adagio et Scherzo de la 3me Symphonie** (Écossaise)..... „ **16.**

№ 3. **Nocturne et Marche du Songe d'une Nuit d'Été**..... „ **34.**

№ 4. **Deux Morceaux de la 4me Symphonie** (Italienne)..... „ **44.**