

B. 5

George

89.

55  
Sonate Da Organo.

Del

Signor Gappero Borgini

Le

89.

2  
Toccata in Principio, ed in Fine della Messo

Allegro.

This is a handwritten musical score for a piece titled "Toccata in Principio, ed in Fine della Messo" in the tempo of "Allegro". The score is written on ten staves, alternating between treble and bass clefs. The notation includes various rhythmic values such as eighth and sixteenth notes, as well as rests and accidentals. There are several instances of the word "Ped." (pedal) written above the staves, indicating where the sustain pedal should be used. The paper shows signs of age, including some staining and foxing.

Two empty musical staves at the bottom of the page.

Toccata

Allegro

This is a handwritten musical score for a toccata, consisting of approximately 12 staves. The score is written in a single system with two staves per line. The top staff of each line is in the treble clef, and the bottom staff is in the bass clef. The key signature is one flat (B-flat), and the time signature is common time (C). The tempo is marked 'Allegro'. The music features a variety of rhythmic patterns, including eighth and sixteenth notes, and rests. There are several instances of the instruction 'Ped.' (pedal) written above the staves. Some notes are marked with fingerings (e.g., 4, 3, 2, 3, 4). The score concludes with a double bar line and a fermata on the final notes of both staves.

This is a handwritten musical score for a piano piece, consisting of 10 systems of staves. Each system contains a treble clef staff and a bass clef staff. The key signature is one sharp (F#). The notation includes various note values, rests, and ornaments. The piece concludes with the instruction "Finis" written in the bottom right corner.

Key markings and annotations include:

- Vento Fed.*: Appears in the second system (first staff) and the fourth system (second staff).
- Ped.*: Appears in the fifth system (second staff) and the sixth system (first staff).

The piece concludes with a double bar line and a fermata in the final system.

10 Organo Fiero. Offertorio.

Allegro.

This is a handwritten musical score for an organ piece titled "Organo Fiero. Offertorio." The score is written on ten systems of staves, each consisting of a treble clef staff and a bass clef staff. The tempo is marked "Allegro." at the beginning. The music is in a key with one flat (B-flat major or D minor) and a common time signature (C). The score includes various musical notations such as notes, rests, and dynamic markings. Key markings include "m" (mezzo-forte), "f" (forte), and "p" (piano). Pedal markings "Ped." are present in several places, indicating when to use the organ's pedals. There are also markings for "Vento Ped." (Wind Pedal) and "5/3" (likely referring to a specific organ stop or registration). The notation is dense, with many sixteenth and thirty-second notes, particularly in the treble clef staves. The paper shows signs of age, with some foxing and staining.

This is a handwritten musical score for piano, consisting of eight systems of staves. The notation is dense and includes various rhythmic and performance markings. The first system features a treble staff with notes and a bass staff with a complex sixteenth-note pattern. The second system includes a 'Vento Ped.' marking above the treble staff. The third system has a 'Ped.' marking above the treble staff. The fourth system features a 'Ped.' marking above the treble staff and a '3' marking above the bass staff. The fifth system has a 'Ped.' marking above the treble staff. The sixth system has a 'Ped.' marking above the treble staff. The seventh system has a 'Ped.' marking above the treble staff. The eighth system is labeled 'Cadenza' in the left margin and includes a 'Ped.' marking below the bass staff. The score is written in a single key signature and time signature, with various accidentals and articulation marks throughout.

Offertorio.

Allegro *Assai*

This is a handwritten musical score for an offertory, consisting of ten systems of two staves each. The music is written in a key signature of one sharp (F#) and common time (C). The tempo is marked as *Allegro Assai*. The notation includes various rhythmic values, including eighth and sixteenth notes, and rests. Pedal markings are present, with 'Ped.' appearing at the beginning of the second system and 'senza Ped.' appearing in the eighth system. The score shows a complex melodic and harmonic structure, with frequent use of sixteenth-note patterns and rests.

*Wolke Presto.*

*Ped.*

*venza Ped.*

*Ped.*

18 Organo Pieno. *Offertorio*

*Allegro*

*Pedale fermo Cis.*

Offertorio.

*Allegro.*

Four empty musical staves at the bottom of the page, intended for further notation.

*Senza Ped.*

*Ped.*

*Senza Ped.*

*Ped.*

*Cadenza*

*Ped.*

26  
Offertorio.

Allegro

Voltis Presto.

*and allegro*

*Ped.*

*Se riescisse Corto, vi ripiglia dal segno*

# Elevazione

Principale, e Ottava

Largo

Pedale ribattuto.

Ped. 9

*Volto Presto.*

*Pedale ribattuto*

*Ped. 9*

*senza Pedale*

*Ped.*

# Elevazione

# Largo

# Elevazione

## Adagio.

Performance instructions include:

- Pedale vibrato* (Pedal vibrato) written above the organ staff in the second system.
- Ped. 9-* (Pedal 9) written below the organ staff in the fourth and fifth systems.

Other markings include dynamic accents (*acc.*), slurs, and various rhythmic notations such as triplets and sixteenth notes. The organ part features a steady accompaniment of chords and single notes, while the piano part has more complex melodic lines with slurs and accents.

# Elevazione

## Adagio

3/4

3/4

*ped. a.*

*ped.*

*ped. 9.*

*Se restasse Corto vi ripiglia dal Primo Segno*

Per la Benedizione

Adagio

This is a handwritten musical score for a piece titled "Per la Benedizione". The tempo is marked "Adagio". The score is written on ten staves, with five systems of two staves each. The top staff is in treble clef, and the bottom staff is in bass clef. The music is in common time (C). The key signature is one sharp (F#), indicating the key of D major. The score features a variety of rhythmic patterns, including eighth and sixteenth notes, and rests. There are several accidentals, including sharps and flats, scattered throughout the piece. The paper shows signs of age, with some staining and discoloration.

Key features of the score include:

Dynamic markings and other annotations:

- Forale* (written above the staff in the 7th system)
- Forale* (written below the staff in the 8th system)
- Forale* (written below the staff in the 8th system)
- Forale* (written below the staff in the 8th system)

Post Communio.

Allegro.

Flauto, e Ottava

This is a handwritten musical score for a piece titled "Post Communio." The score is written for Flauto (Flute) and Ottava (Ottava). The tempo is marked "Allegro." The key signature is one sharp (F#), and the time signature is common time (C). The score consists of ten systems of music, each with a treble clef staff for the Flauto and a bass clef staff for the Ottava. The Flauto part features intricate melodic lines with many sixteenth and thirty-second notes, often beamed together. The Ottava part provides a rhythmic accompaniment, primarily using quarter and eighth notes. The manuscript shows signs of age, with some foxing and staining on the paper.

*Segue la Seconda Parte. Voltis*

Post Communio

*Allegro Affrains*

*Segue la seconda Parte*

*o Valtio*

# Post Communion

Flauto

*Allegro Assai*

Segue la Seconda Parte. Voltin

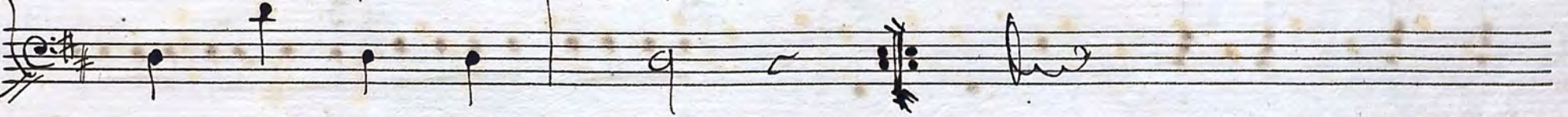
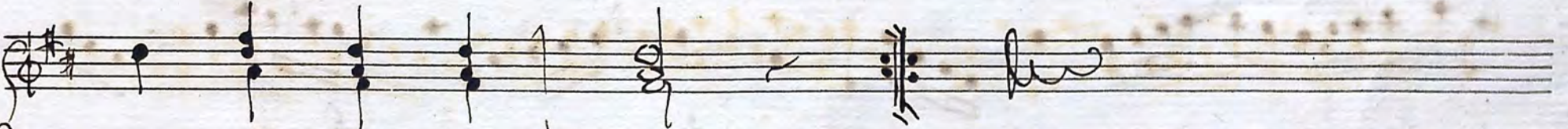
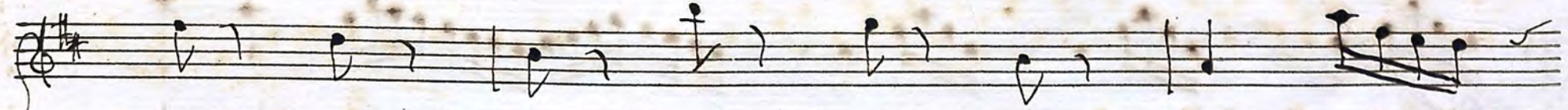

Post Communio.

Allegro.

Flauto.

This is a handwritten musical score for a piece titled "Post Communio." The score is written for Flauto (Flute) and Cello/Double Bass. The tempo is marked "Allegro." The music is in a key with one flat (B-flat major or D minor). The score consists of several systems of staves. The Flauto part is written in treble clef, and the Cello/Double Bass part is written in bass clef. The time signature starts with common time (C) and changes to 6/4, 5/3, and 6/3 throughout the piece. The notation includes various rhythmic values, accidentals, and dynamic markings. There are some stains on the paper, particularly in the middle section.

*~w Volta, Segue la Seconda Parte*

# Verfettis in Ottavo Tuono, Per il Miserere

*Pieno*

*1. Allegro*

*Ped.*

*Cadenza*

*Ped.*

*Pieno*

2. *Andantino*

*Cadenza*

*Allegro*

3

3

4/3

3

3

3

3

3

Cadenza

Flauto

4. Allegro.

Cadenza

Pieno

5. Allegro.

Cadenza

6 *Grave Adagio*

Pieno

2. Andante

Cadenza

*Fieno*

8. *Allegro*

*Cadenza*

Flauto

g. Allegro

Cadenza

10. Grave Adagio

Pieno

11. Allegro

Cadenza

# Versetti Per il Pange Lingua

*Sieno*

1.

*Ped.*  $\circ$

*Ped.*  $\circ$

*Cadenza*

*Ped.*  $\circ$

*Flauto.*

*2. Allegro*

*mf*

*mf*

*mf*

*mf*

*Cadenza*

Detailed description of the musical score: The score is written on five systems of staves. The top staff is for the Flute, and the bottom four staves are for the Piano. The music is in 3/4 time and B-flat major. The tempo is marked '2. Allegro'. The score includes dynamic markings such as 'mf' and 'f'. The piece concludes with a 'Cadenza' section. The paper shows signs of age and foxing.

3. Grave Adagio

Pieno Toccata

4. Allegro Assai

