

Messa a due Voci

con Violini

Di D. Emiliano Emiliani

37.

Messa a 12- Voci

con Violini

= Corni a Libitudo =

Pi. D. Emiliano Emiliano

Monaco Camaldolense

Sinfonia

Violini

Corno in Fa aut

Larghetto

Empty musical staves at the bottom of the page.

- for* (written above the first staff, second measure)
- simili* (written above the second staff, first measure)
- for* (written above the fourth staff, second measure)
- for* (written above the sixth staff, third measure)
- for* (written above the eighth staff, third measure)

Segue il Lirico

Violini

Cornu

Tenore

Basso

Adagio

Tutti presto

tutti

Kiri = e Kiri = e e = lei = son

Kiri = e Kiri = e e = lei

moncando

son

lei-son

lei-son

5 7 5 4/3

Violini *prmo* G^\flat C F

Corri in Fa *prmo* C F G^\flat

Tenore C F G^\flat

Basso C F G^\flat

Allegro C F G^\flat

Hiri = e elei = som ele =

Hiri = e elei = som ele =

6

56

son *Hiri = e elei son elei son e =*
Hiri = e elei = son elei = son e = lei = son e =

elei - fon Siri = o elei = fon e = le = i =
fon Siri = o elei = fon Siri = o elei =

son ele = = ifon elei = son elei = son Kirie elei =
 son e = lei = son Kirie = e elei = son elei =

4/5 6 5 6 6 6

son elei-son Hiri elei-son
 son elei-son Hiri-e elei-son a-lei=

56 5 6 6 6 5

Segue Christo a nobli

Violini

f *p*

Tenore

Basso

Organo

Christe Christe ele...

Christe Christe ele...

4 7 sb 9 9 7 7

Violini

Corri

Tenore

Basso

Adagio

Airi - e e - lei =

Airi = e e - lei

Arie e - lei - son e - le

Arie e - lei - son e - le

5 6 5 4 3 2 6 7 6

= = lei-son elei-son Airie e- lei-son e- = =
 = = lei-son elei-son Airie e- lei-son e- = =

Below the lyrics, there are some numbers: 7, 45, 6, 5, 6, 6, 5, 4, 3, 6.

Lyrics:
 lei - son elei - son
 elei - son elei - son
 elei - son elei - son
 elei - son

Additional markings: *L'aria e-* (partially obscured), *6* (at the end of the first staff), and *6* (at the end of the second staff).

Liric e = leifon Liric e = lei = fon e = lei = fon e =

fon Liric e = leifon Liric e = lei = fon e =

6 7 40

Segue il Gloria

Gloria

Violini

Corni

Tenore

Basso

Andante

Below the seventh staff, there are two additional empty staves.

Et in terra in terra pax in terra pax in

Et in terra in terra pax in terra

6 7 7 5 6 6

Lyrics on the fifth staff: *Soli* *ti laudamus*

Lyrics on the sixth staff: *ti*

Lyrics on the seventh staff: *Soli*

Lyrics on the eighth staff: *ti*

Lyrics on the ninth staff: *Soli*

= no volunta =

= tati bo = no volunta

5/6

4/2

6

4/3

to bene = dicimus te a = do = ra =

Laudamus te bene = dicimus te a = = do ra = mus adora =

436 5

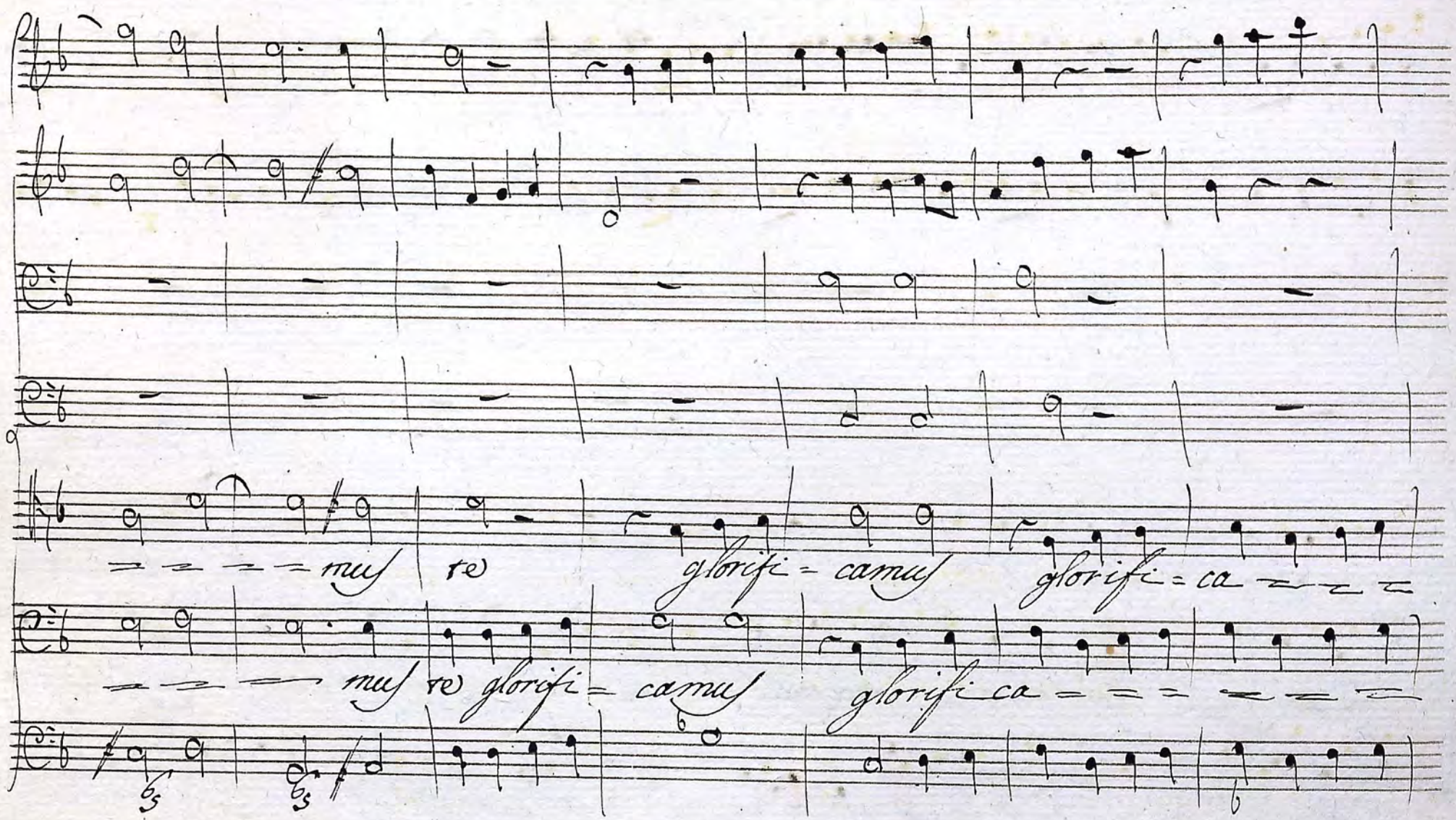

Corn

A large section of handwritten musical notation consisting of seven staves. The notation includes various note values such as eighth, sixteenth, and quarter notes, as well as rests. The piece concludes with a double bar line and a wavy line indicating the end of the music.

Sutti

23

Violini

Tenore

Basso

Organo

gra - - - - - tia. propter magna glo - - - - - ria glo -

gra - - - - - tia propter magna glo - - - - - ria

7 6 4 5 4 3 4 3 6 4 5 6 4 5 #

ria - - - - - tu - - - - - a propter magna magna

glo - - - - - ria tu - - - - - a propter magna propter magna

6 7 5 4 3 # 7 5 6 6

glo - - - rial tuas Magna gloria tu - a

glo - - - rial tu - a Magna gloria tu - a

5 6 7 5 4 3

Segue Domino

Soprano

Corno

Tenore

Basso

Allegro

Domine

Domine Deus rex celestis Deus pater rex celestis Deus Pa-ter om-
 Deus rex ce-lestis rex ce-lestis Deus Pa-ter Deus ce-lestis Deus pater om-

56 56 56 56 56

=no fili fili uni = geni = te Je = = su Iesu Chris =
 =no fili fili uni = geni = = te Je = = su Chris = =

5 6 9b 5 4

Lyrics: *agnus Dei filius filius Pa-tris fi-*

6/5

Sequo qui tollis

Soli

mun - di soli Mi se - re - re Mi se - re - - - -

Mun - di Mi se - re - re Mi se - re - - - -

7s 4/3 6 7s 5 7 5 6 7 5 6 4/3 6

tutti

re no - bis qui tol lis pec - cata pec - ca - ta

re no - bis qui tol lis pec - cata pec - ca - ta

7 6 6 5 7 5 4/3 6

Mundi suscipe depre- catio- nes

Mundi suscipe depre- catio- nes

no-stra depre- catione- nes- tra

nostra deprecati- ones no-stra

75 43

65 43

qui sedes sedes sedes ad dexteram sedes ad
 qui sedes sedes sedes ad dexteram sedes ad

dexteram patris ad dex = = = teram pa = tris
 dexteram pa = tris ad dex = = = teram pa = tris

7h 6r 4

qui sedes sedes sedes ad dex = = = =

= tera dextera patris sedes sedes ad dex = = = =

= tera dextera patris sedes sedes ad

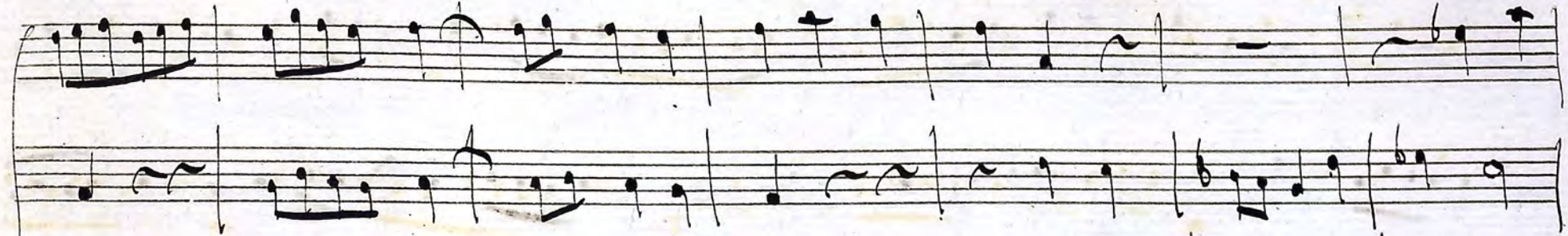

= teral dexte = ra patrij Mije = rere Mije =

dex = = = teral patrij Mije = rere mijem =

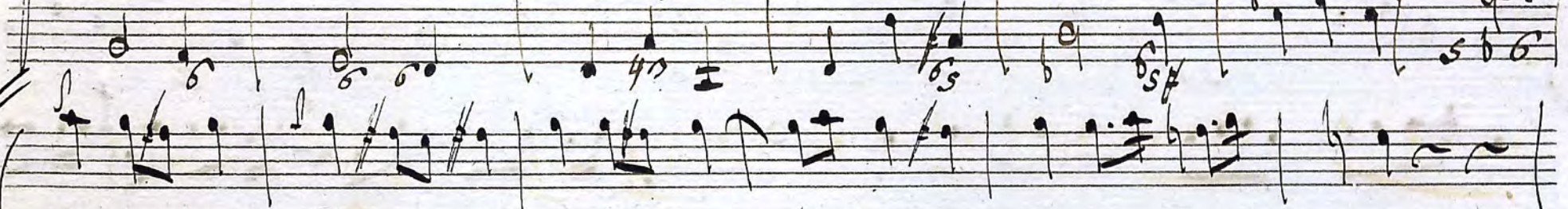

re = = = = = no = = = bij Mije =

ro no = = = bij Mije = rere

rere Mise = re = = = = = re no = = bij

Mise = re = = = = = re no = = bij

Mise = rere no = = bij

re = = = = = re no = = bij

56 7 43

Segue Canção da Lua

Violini

Corru

Tenore

Basso

Largo

quoniam tu solus

quoni =

Lyrics:
 Santus tu Solus tu Solus Dominus tu Solus tu
 as tu Solus Santus tu Solus Domini - nus tu Solus tu

Solus al-tissimus Iesu Iesu Christo

Solus al-tissimus Iesu Iesu Christo

61/9 45 9

- Staff 5: *In* — — — — — *tu Chriſte* — — — — — *ſoli*
- Staff 6: *ſoli* *cuſ ſancto ſpirituſ in gloria in*
- Staff 7: *tu Chriſte* — — — — — *ſoli* *cuſ ſancto ſpirituſ in gloria in*
- Staff 8: *ſoli*

At the bottom of the piano part, there are several numbers: 5, 6, 7, 43, 64, 55.

gloria dei patris in gloria dei patris in gloria dei

gloria Dei patris in gloria Dei patris in gloria dei patris Dei

$\frac{4}{2}$ 7 $\frac{9}{8}$ $\frac{3}{8}$

66 67

434

amen amen
 in gloria Dei patris Dei patris Dei
 amen amen in gloria Dei patris in gloria Dei patris Dei

Tutti

Patrij Amen a = = = = men a = men a = = = men a = ~~men~~ = a =

Patrij Amen a = = = = men amen a = = = = men a men a = =

43

65

43

6

men a - men a - men cu Sancto Spiritu in gloria in gloria Dei

men a - men a - men cu Sancto Spiritu in gloria in gloria Dei

43 Soli 64 53 47 7b

Pater Noster *a - men a -* *Tutti*

Pater Noster *a - men a -* *Tutti*

9 4 3 6 6

Tutti

Two empty musical staves at the bottom of the page, consisting of five-line systems without any notation.

- Staff 2: A diagonal slash, a vertical bar line, a diagonal slash, a vertical bar line, and a large scribble.
- Staff 5: A vertical bar line, a vertical bar line, a vertical bar line, and a large scribble.
- Staff 6: A vertical bar line, a vertical bar line, a vertical bar line, and a large scribble.

Segue il Credo

Credo

Violini

Corno
in Fa sol

Tenore

Basso

All^o

Four empty musical staves at the bottom of the page, indicating the end of the written music on this page.

tres om - ni - po - ten - tel factu - rel Ce - li et ter -
ra - tres omni - po -

5 7 6 7 6 6 5

rel factoris celestis et terrestrium
 tenet factoris celestis et terre visibilium

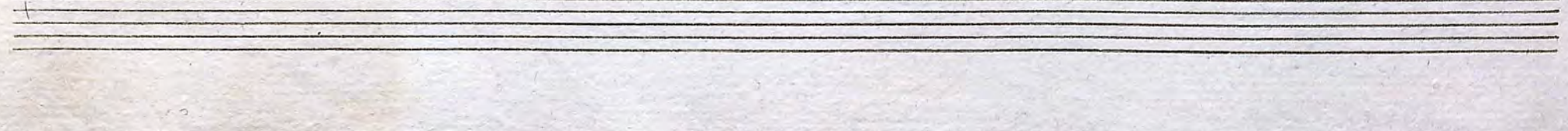
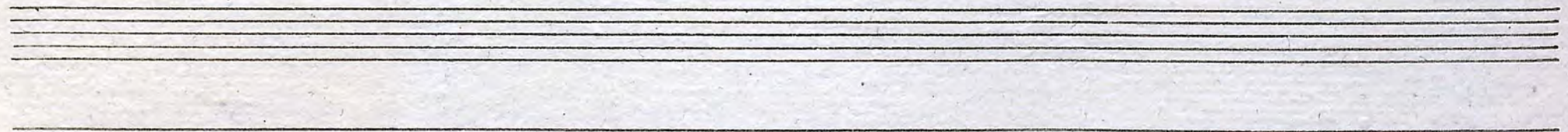
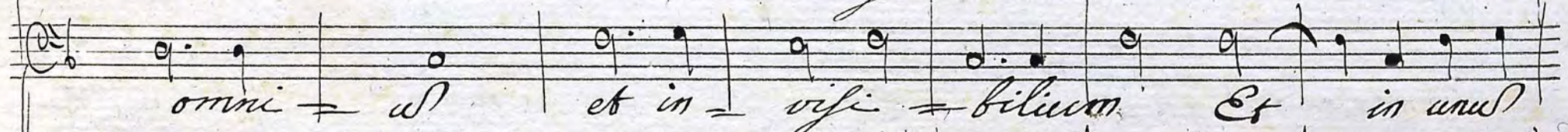
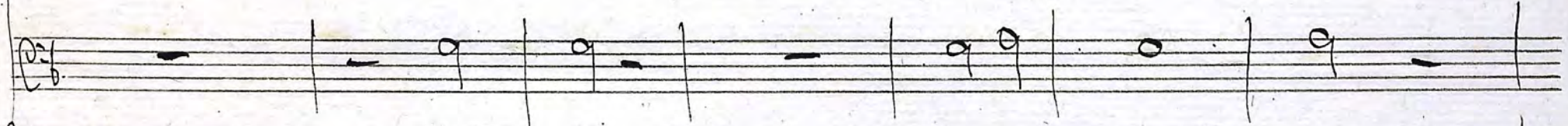

ni-tus Et ex pa-tre na-tus ante omnia
ni-tus Et ex pa-tre na-tus ante omnia se-cu-la

Soli
 Deus de*us* soli Deo
 lumen de*us* lumine
 Deus ve = = =

Deus de*us* Deo
 lumen de*us* lumine
 Deus ve = = =

ni-tal non factus confus-tantiale patri per que omnia per que omnia
 Pe-nital non factus confus-tantiale patri per que omnia facta

facta sunt et propter nostras nostras salu = tel descendit

facta sunt qui propter nos homines et propter nos = tras sa = lu = tel des =

4.5

4/2

4/3

6 6

Tutti

Et incarnatus est deus deus

Adagio

Et incarnatus est deus deus

Spi - ritu *San - cto ex* *Maria* *Virgi - ne*

Spi - ritu *San - cto* *ex Maria* *Virgine et*

5 6 5 4 3 7 6

et ho - mo et ho - mo et ho - mo factus factus est.

ho - mo et ho - mo et ho - mo factus factus est.

Violini

Tenore

an soli

Basso

Adagio

Lyrics: *pro no - bis sub pon-tio Si-la*

Handwritten numbers below the piano accompaniment: 76, 43, 5, 6, 6, 7, 5, 6

Lyrics: *to pas - sus et Sepul - tus est pas - sus*

Handwritten numbers below the piano accompaniment: 43, 6, 43, 7, 5, 4, 2, 5, 6, 7

et se = pulcrus est pas = sus et Sepul = crus est pas = sus
 est pas = sus et se = pulcrus est se = pulcrus est pas = sus

et Sepul = crus est
 et se = pulcrus est

Segue

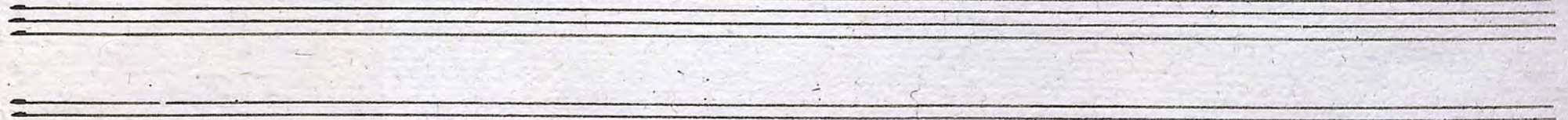
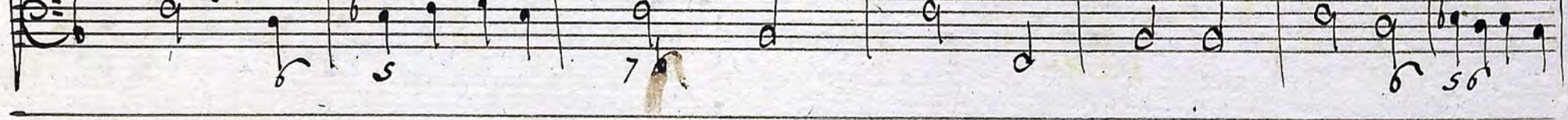
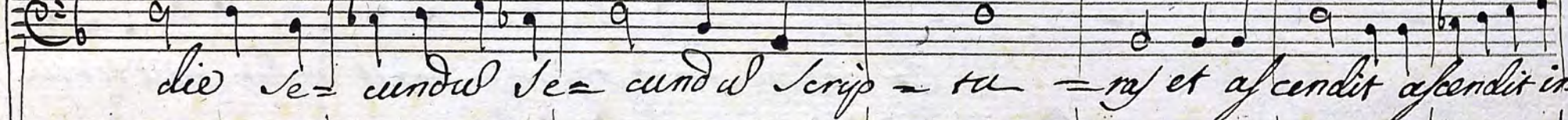
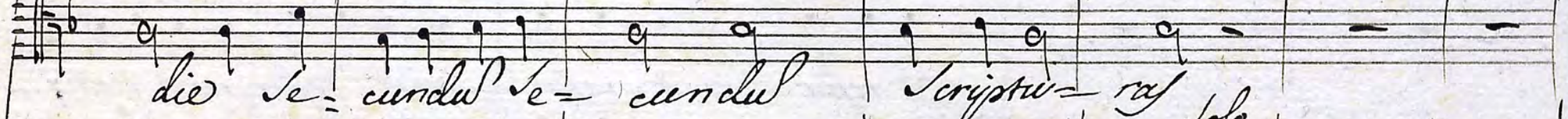
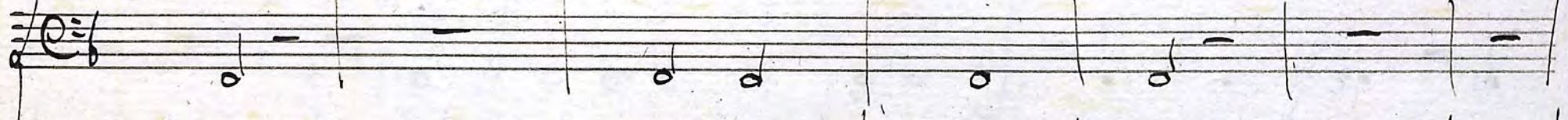
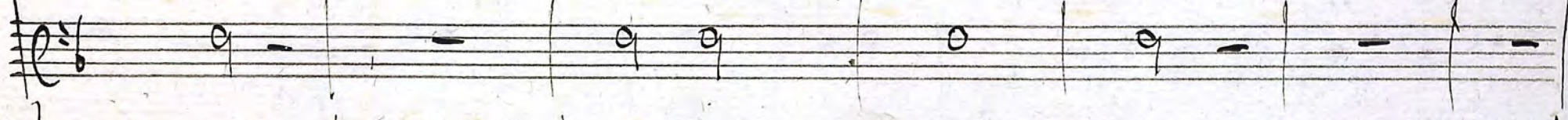
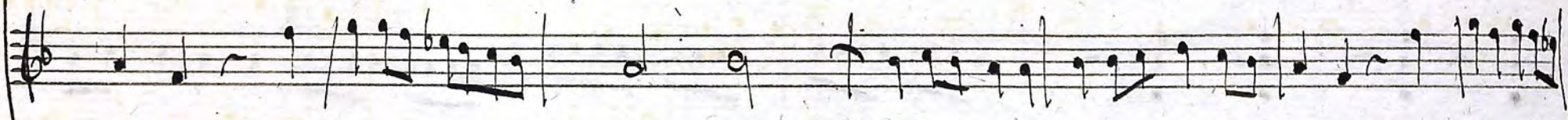
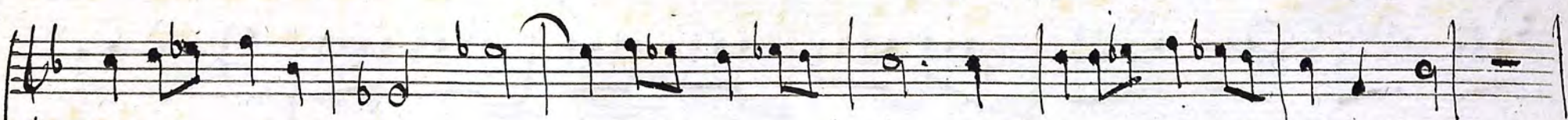

Tutti

Se = det Se = det ad dex = = tera Pa =

Ce = lum Se = det Se = det ad dex = tera dex = tera Pa =

tutti

trif Et iterum venturus venturus est cum gloria iudicare vivos

trif Et iterum venturus venturus est cum gloria iudicare

5 6 6^b 6 5 6

vi- vos et Mortu- os cuius regni non erit erit fi-
 vi- vos et mortu- os cuius regni non non erit fi-
 # 4 3 6 6 7 6 # 3

Adagio

Adagio

Adagio

Adagio *ris non erit fir - ris.*

ris non erit fir - ris.

Adagio

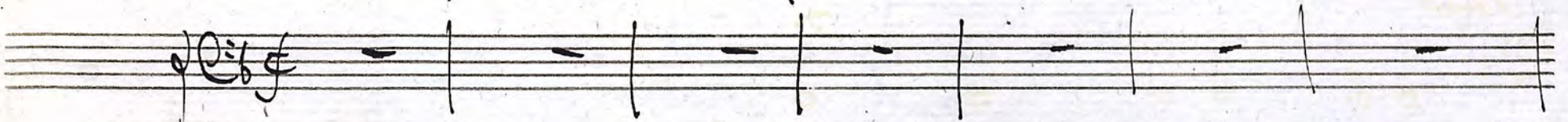
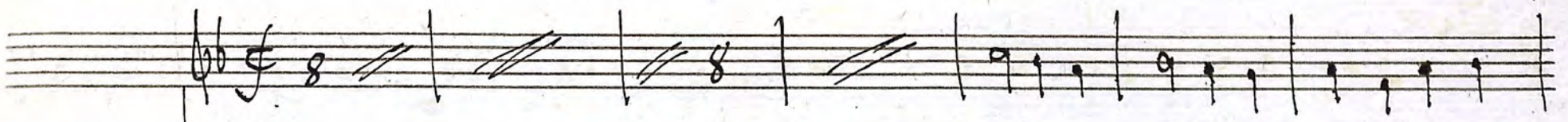
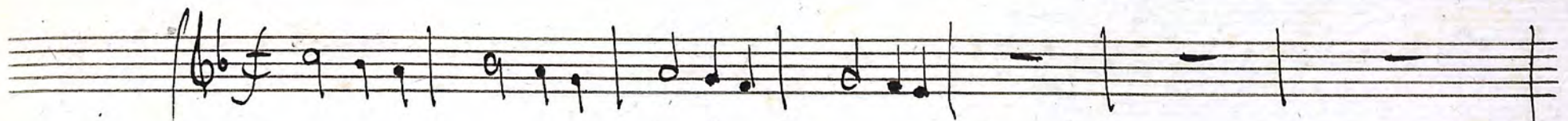

Et in Spiritu Sancto Domini =

Et in

Allegro

te qui ex Patre fili-oque proce- = = dit

Simul ado-

te qui ex Patre fili-oque proce- = = dit qui cum Patre et fili- o

5 0 7 6 40 6

ratur et conglorifi- catur qui locutus est locutus est per propheta- tas et unanimes la-
simulatio- ratur et conglorifi- catur qui locutus est per pro- pheta- tas

5 6 6 7 6 4 3

Ho-licam

Con-fite-or u-nus bap-tisma in remiss

Et apos-tolica Ec-clesi-a Confi-tear u-nus bap-tisma

7 6 6

Four empty musical staves at the bottom of the page, consisting of two grand staves (treble and bass clefs).

pec - to re - surrecti - one mor - tu -

pec - to re - surrecti - one mor - tu -

5 7b 43b 40

Lyrics written below the staves:

- Staff 5: *ru mor = fu = o*
- Staff 6: *= ru mor = fu o*
- Staff 7: *ru*

Each staff concludes with a double bar line and a decorative flourish.

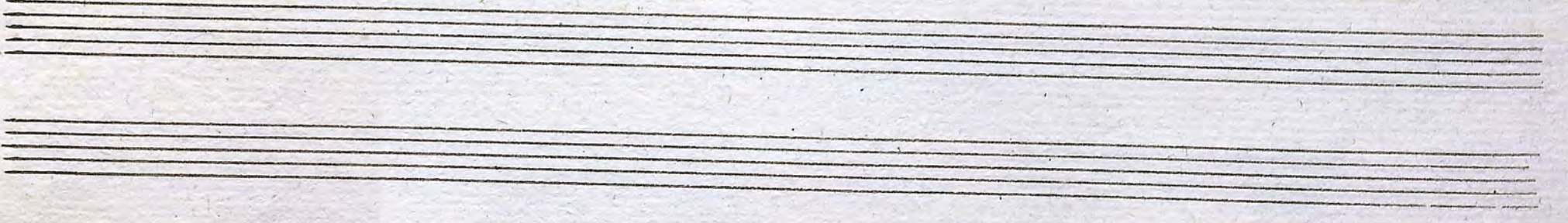

Et vi - tal ven - turi seculi a - men a -

Et vi - tal ven - turi

6 6 5

Presto
Tutti

men Et vi-tal' venturi seculi

seculi a-men a-men men Et

7 6 7 4 6 7 6 7 4/2 6 6 4

men

Et

oi - tal ven - turi seculi

men a - - - - - men Et

oi - tal ven - turi seculi a -

Fine del Credo