PRELUDES

FOR

PIANOFORTE

BY

EDUARD SCHÜTT

OP. 35

D. RAHTER

LEIPZIG HAMBURG

MILANO

PRINTED IN GERMANY.

PRELUDES

FOR

PIANOFORTE

BY

EDUARD SCHÜTT

OP. 35

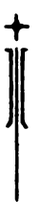

№ 1. E MINOR	№ 5. E♭ MAJOR
№ 2. G MAJOR	№ 6. G MINOR
№ 3. C MINOR	№ 7. D MAJOR
№ 4. A♭ MAJOR	№ 8. D MINOR

D. RAHTER

LEIPZIG HAMBURG

MILANO

Performing Rights Reserved.

I.

Eduard Schütt, Op. 35. № 1.

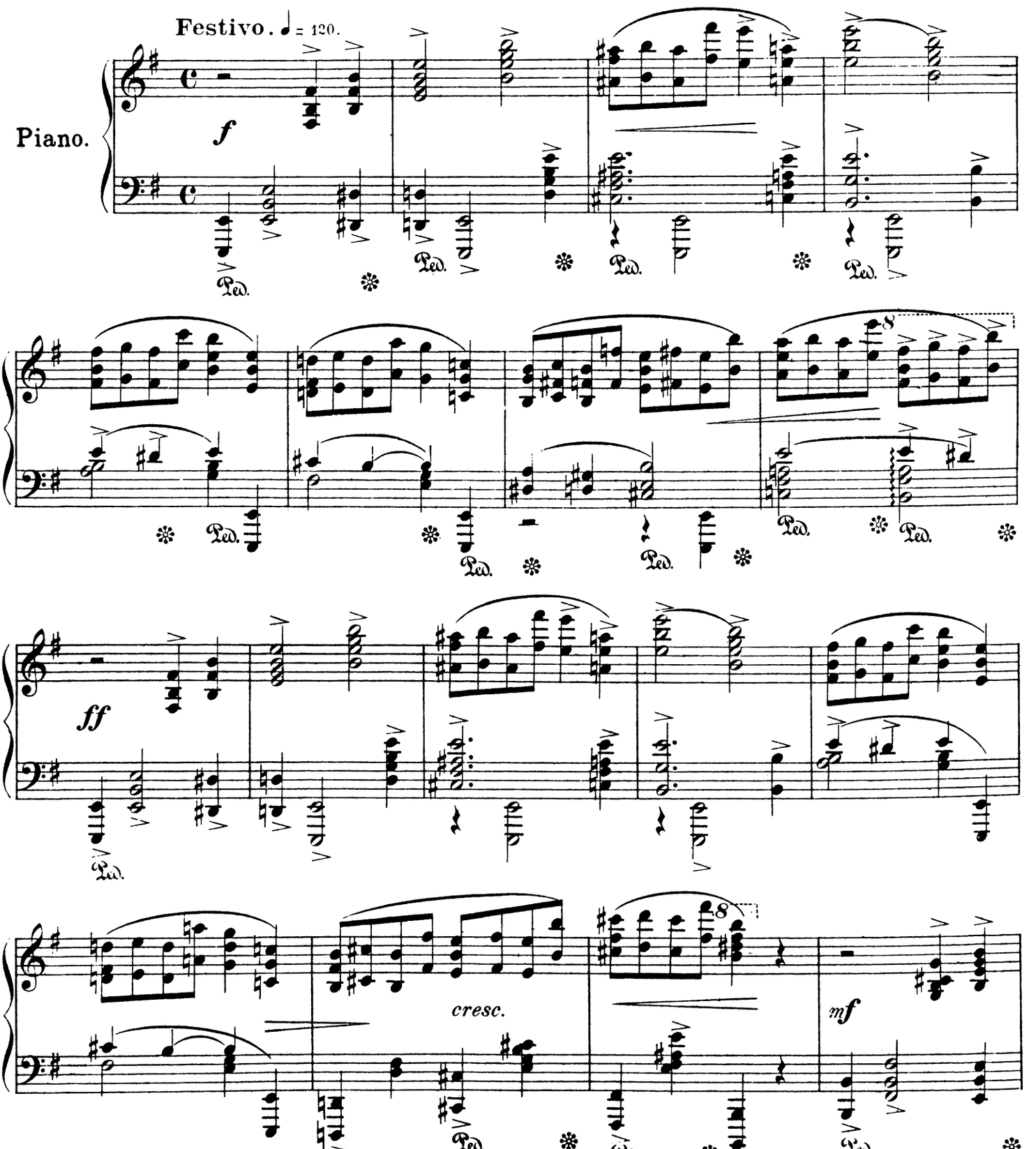

Copyright 1911 by D. Rahter, Leipzig.

Printed in Germany.
Imprimé en Allemagne.

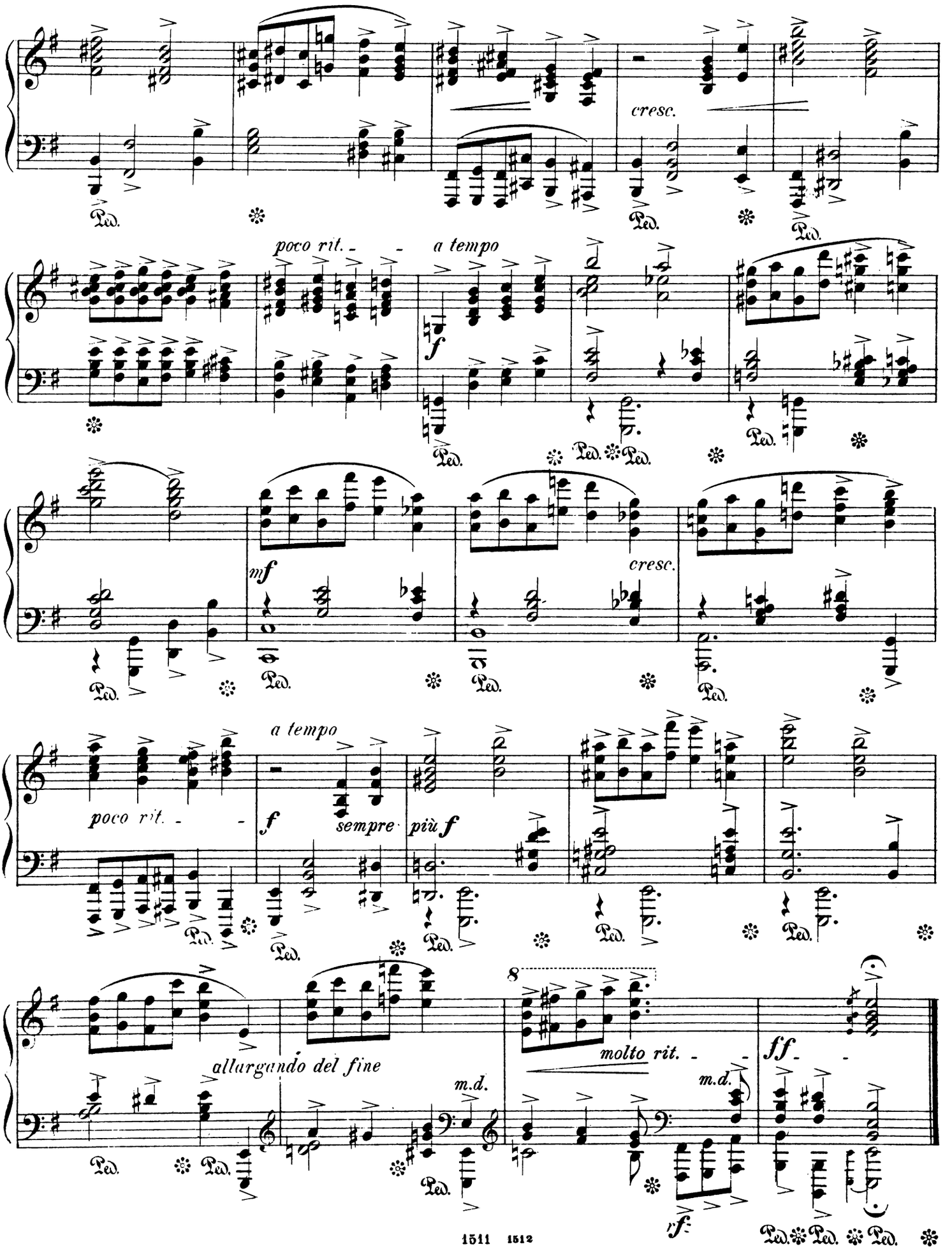
cresc.
poco rit.
a tempo
f
mf
cresc.
a tempo
poco rit.
f
sempre
più f
allargando del fine
m.d.
8
molto rit.
m.d.
ff
sf
Ped.

II.

Allegretto. ♩. = 96.

Eduard Schütt, Op. 35. Nº 2.

poco espr.

Piano.

mp

poco rit. *a tempo*

cresc.

pp

mf

mp

cresc.

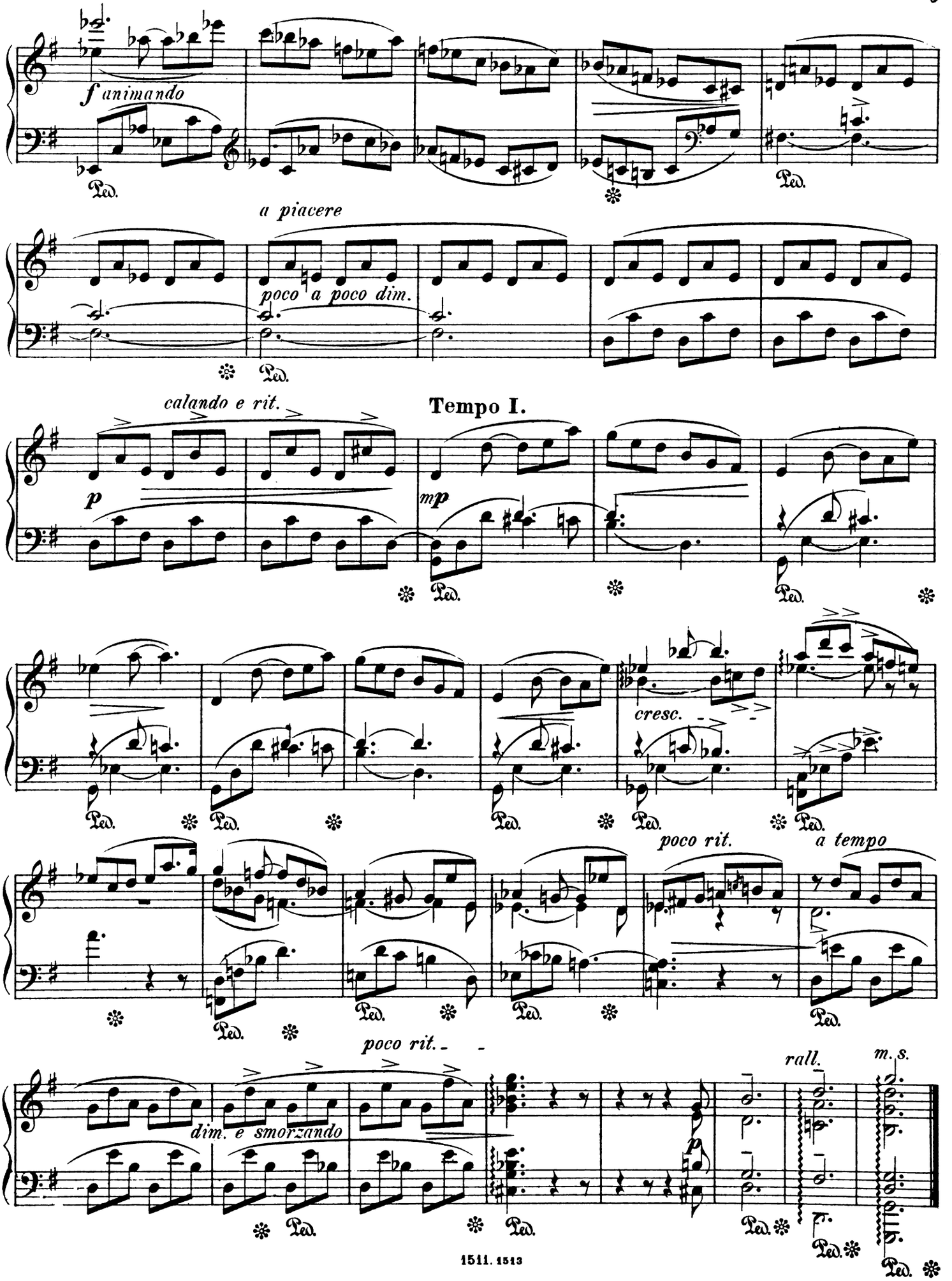
f animando
Ped.
a piacere
poco a poco dim.
calando e rit.
Tempo I.
p
mp
cresc.
poco rit.
a tempo
poco rit.
dim. e smorzando
rall.
m.s.

III.

Eduard Schütt, Op. 35. № 3.

Patetico. ♩ = 60.

Piano.

mf *espr.* *cresc.*

espr. *dimin.* *poco rit.* *a tempo* *p*

cresc. *espr.*

mp *cresc.*

espr. *dolce* *espr.*

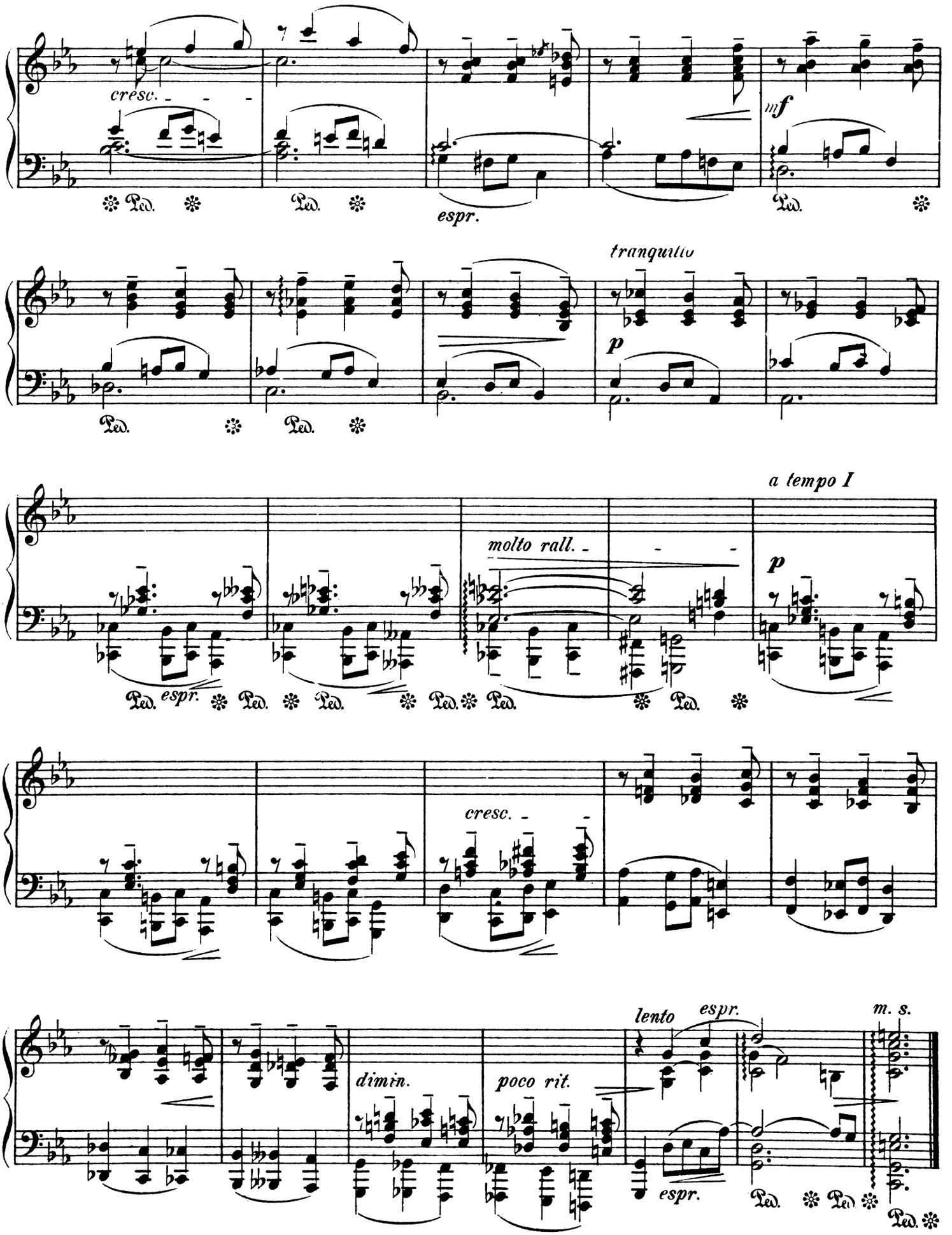
cresc.
espr.
mf
tranquillo
p
a tempo I
molto rall.
p
cresc.
dimin.
poco rit.
lento
espr.
espr.
m. s.

IV.

Eduard Schütt, Op. 35. № 4.

Alla burlesca. ♩ = 184.

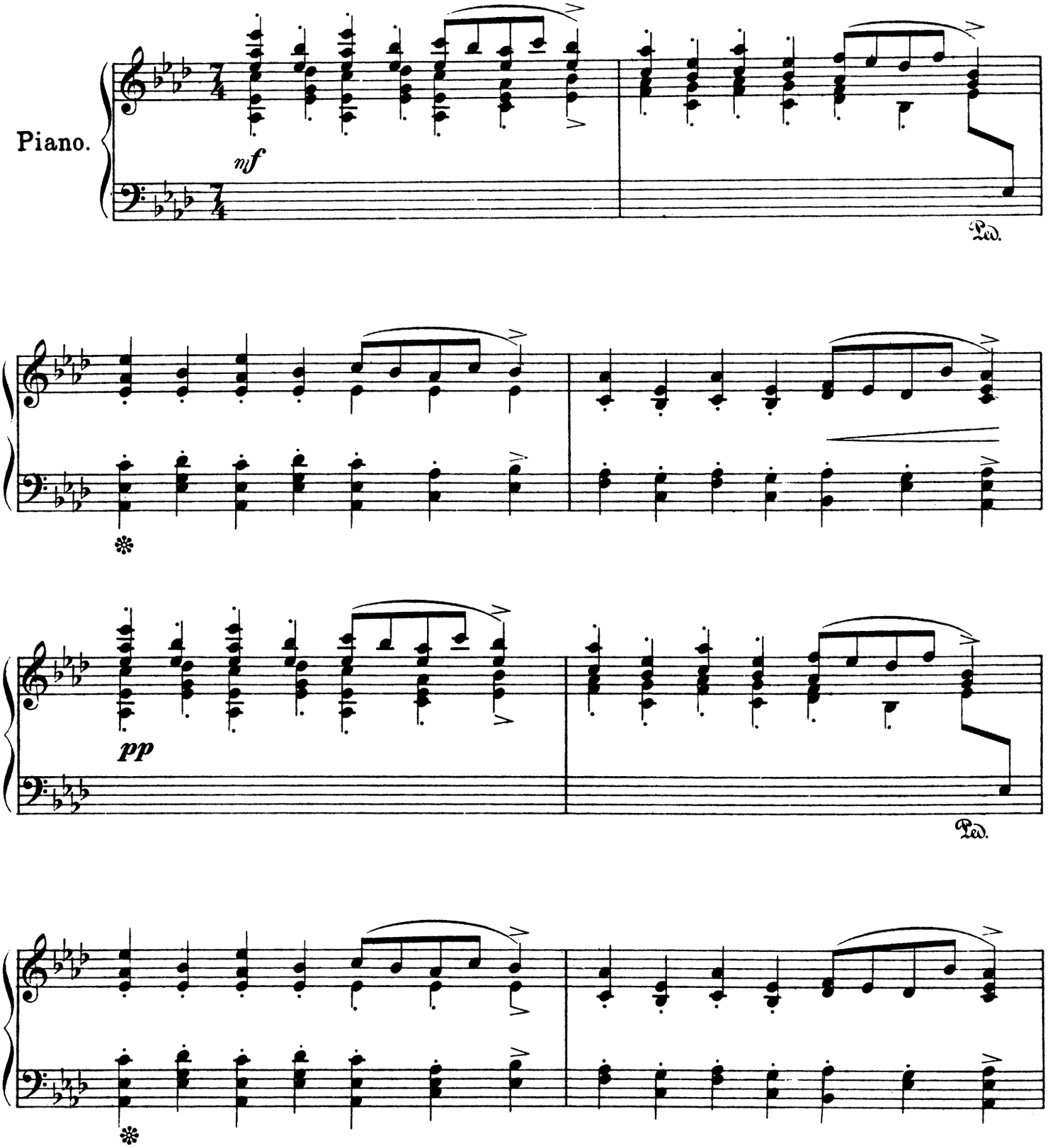

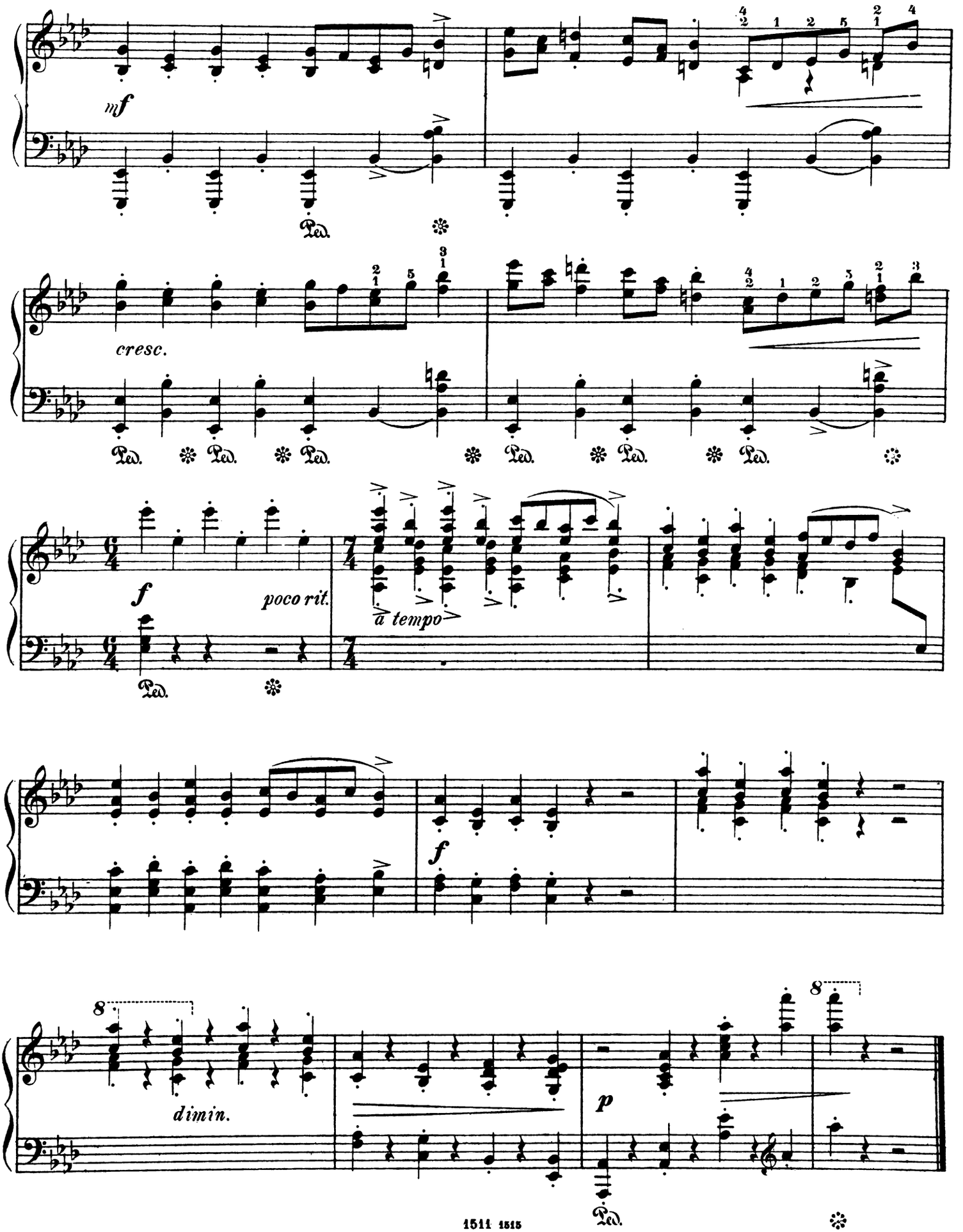
mf
Ped.
cresc.
Ped.
f
poco rit.
a tempo
Ped.
f
8
dimin.
p
8
Ped.

V.

Eduard Schütt, Op. 35. № 5.

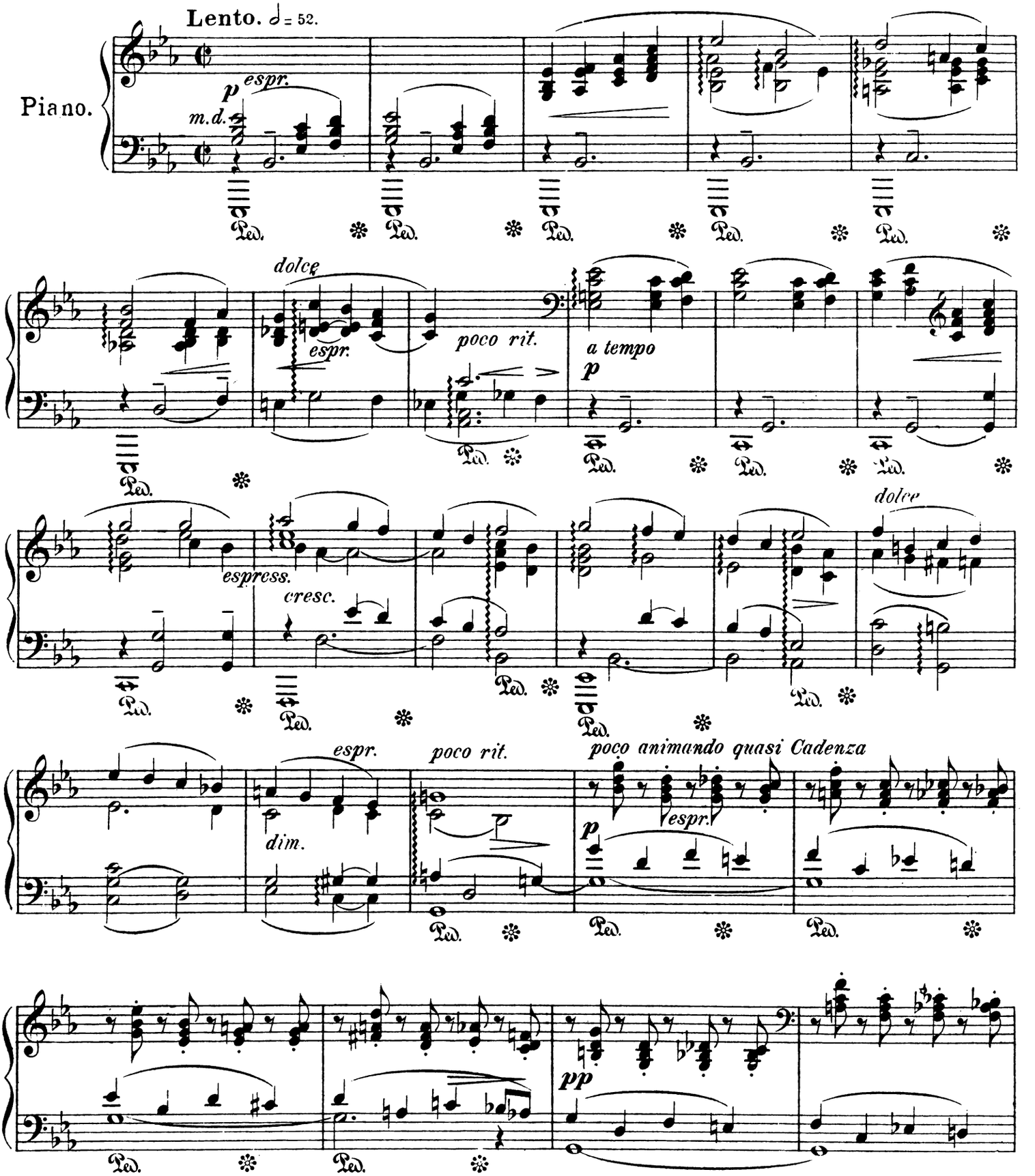

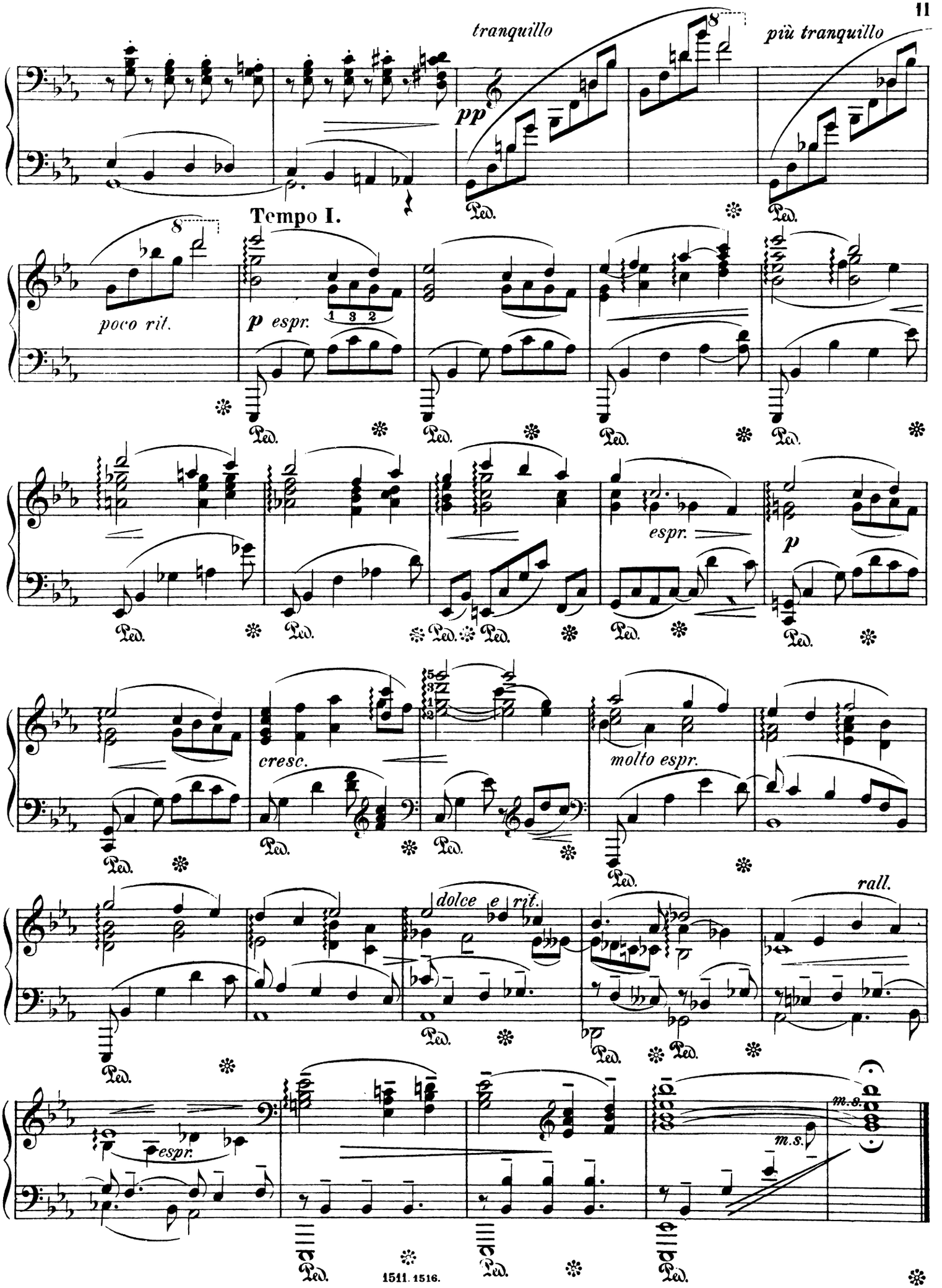
tranquillo
più tranquillo
pp
Tempo I.
poco rit.
p espr.
1 3 2
espr.
p
cresc.
molto espr.
dolce e rit.
rall.
espr.
m.s.
m.s.
Ped.

VI.

Eduard Schütt, Op. 35. № 6.

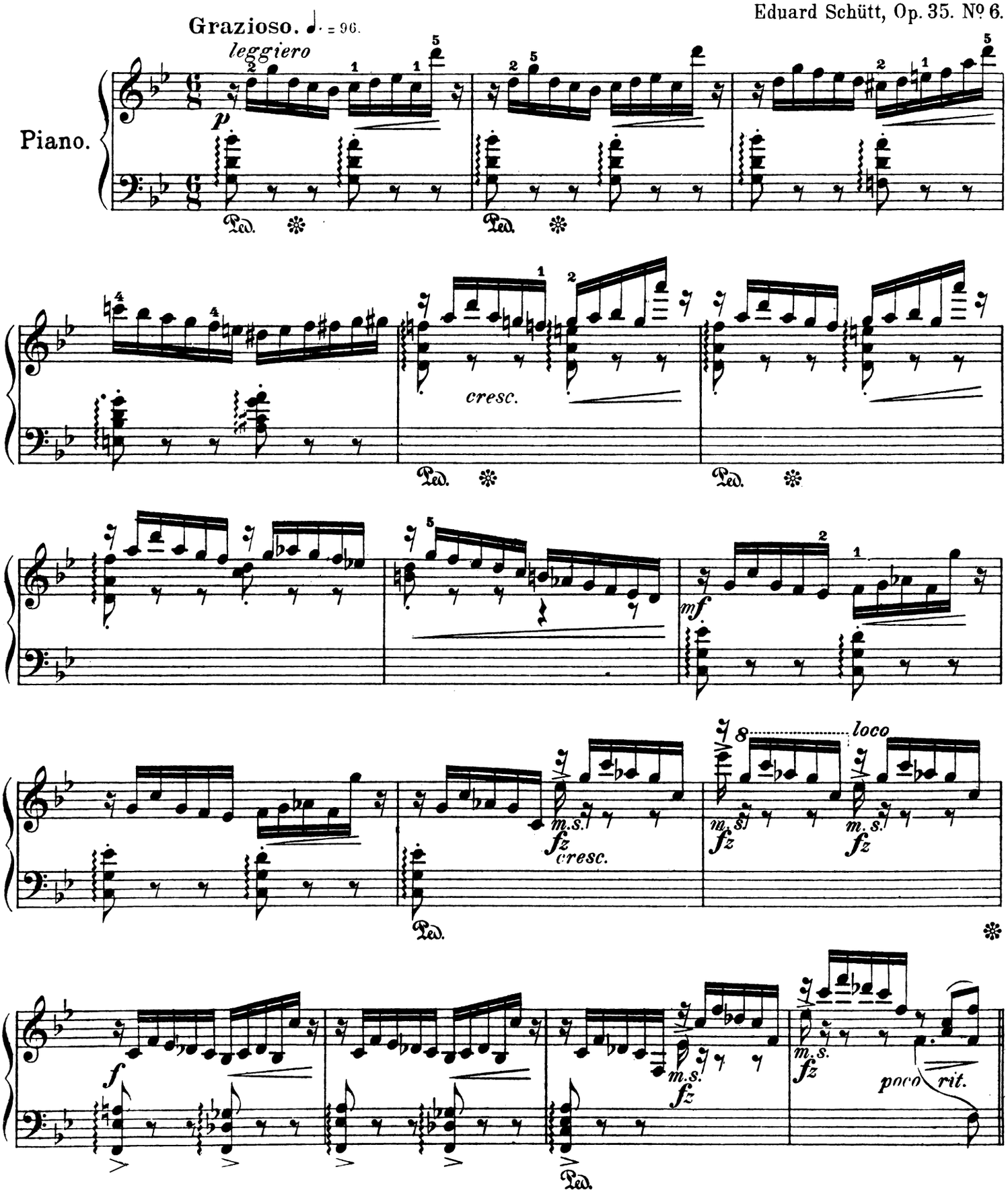

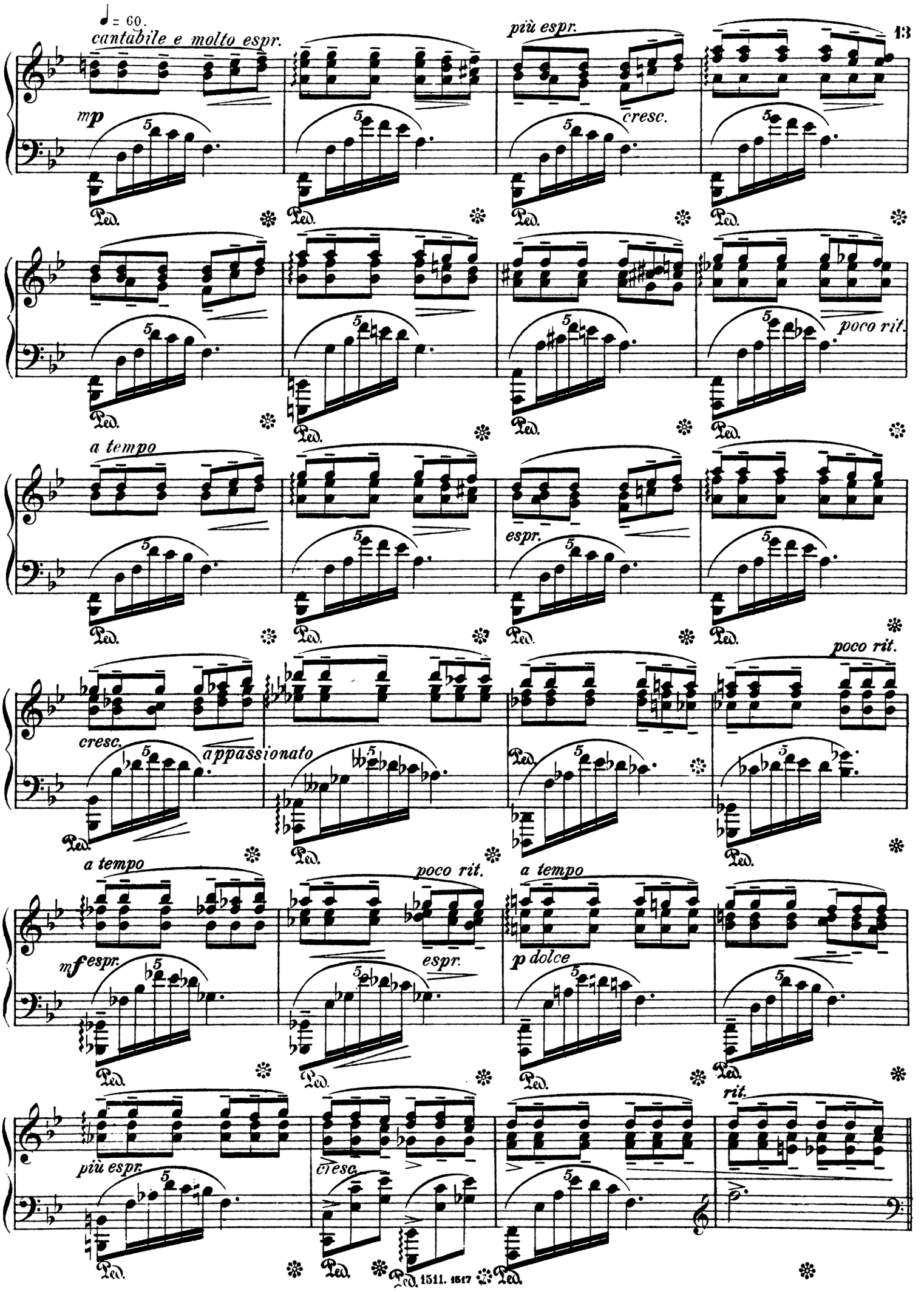
♩ = 60.
cantabile e molto espr.
più espr.
mp
cresc.
poco rit.
a tempo
espr.
cresc.
appassionato
poco rit.
a tempo
mf espr.
poco rit.
espr.
a tempo
p dolce
più espr.
cresc.
rit.
Ped.
1511. 1517

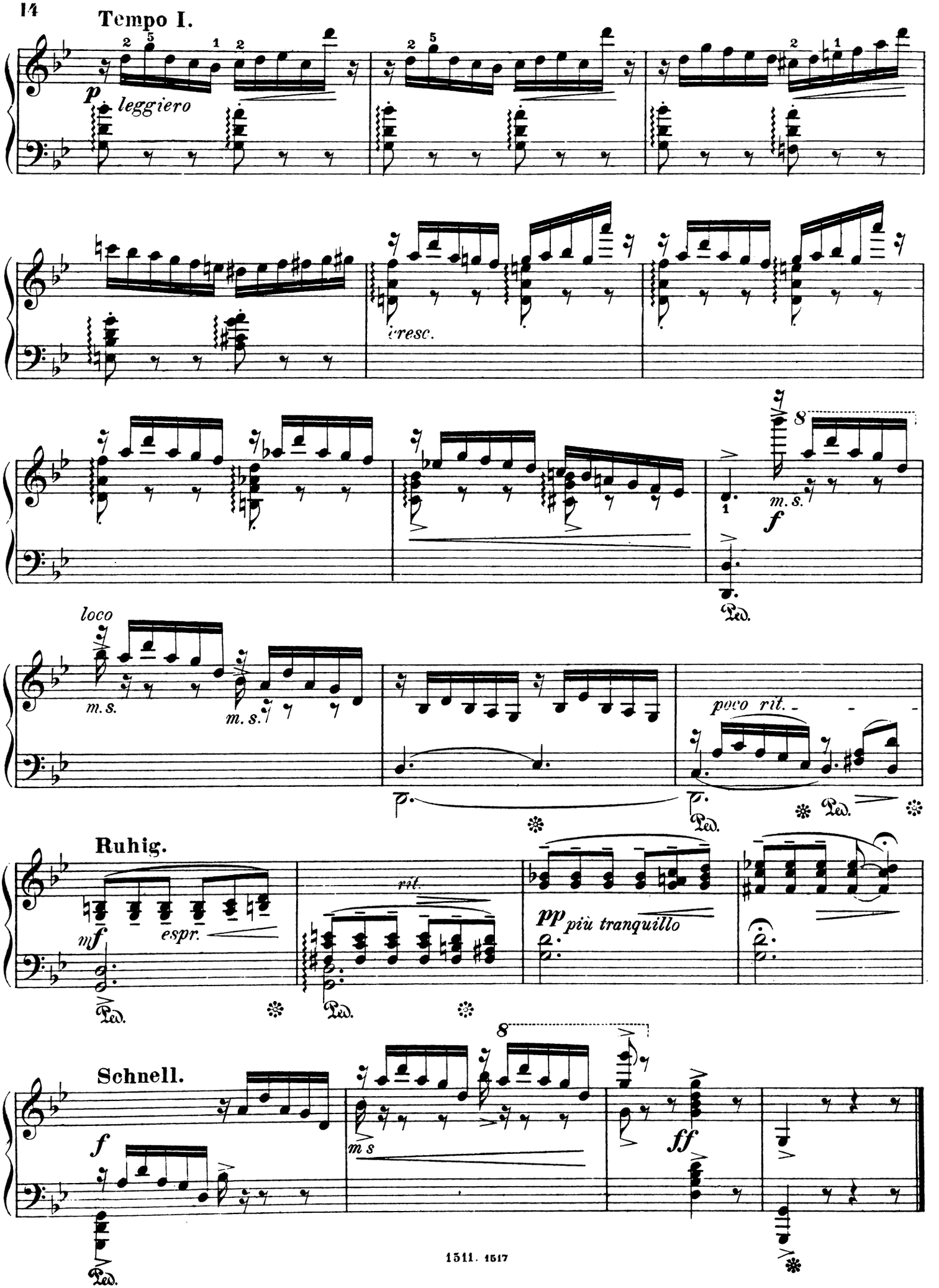
Tempo I.
p leggiero
cresc.
8
m. s.
f
Ped.
loco
m. s.
m. s.
poco rit.
Ped.
Ped.
Ruhig.
mf
espr.
rit.
pp più tranquillo
Ped.
Ped.
8
Schnell.
f
m s
ff
Ped.

VII.

Dolce. ♩ = 58.

Eduard Schütt, Op. 35. № 7.

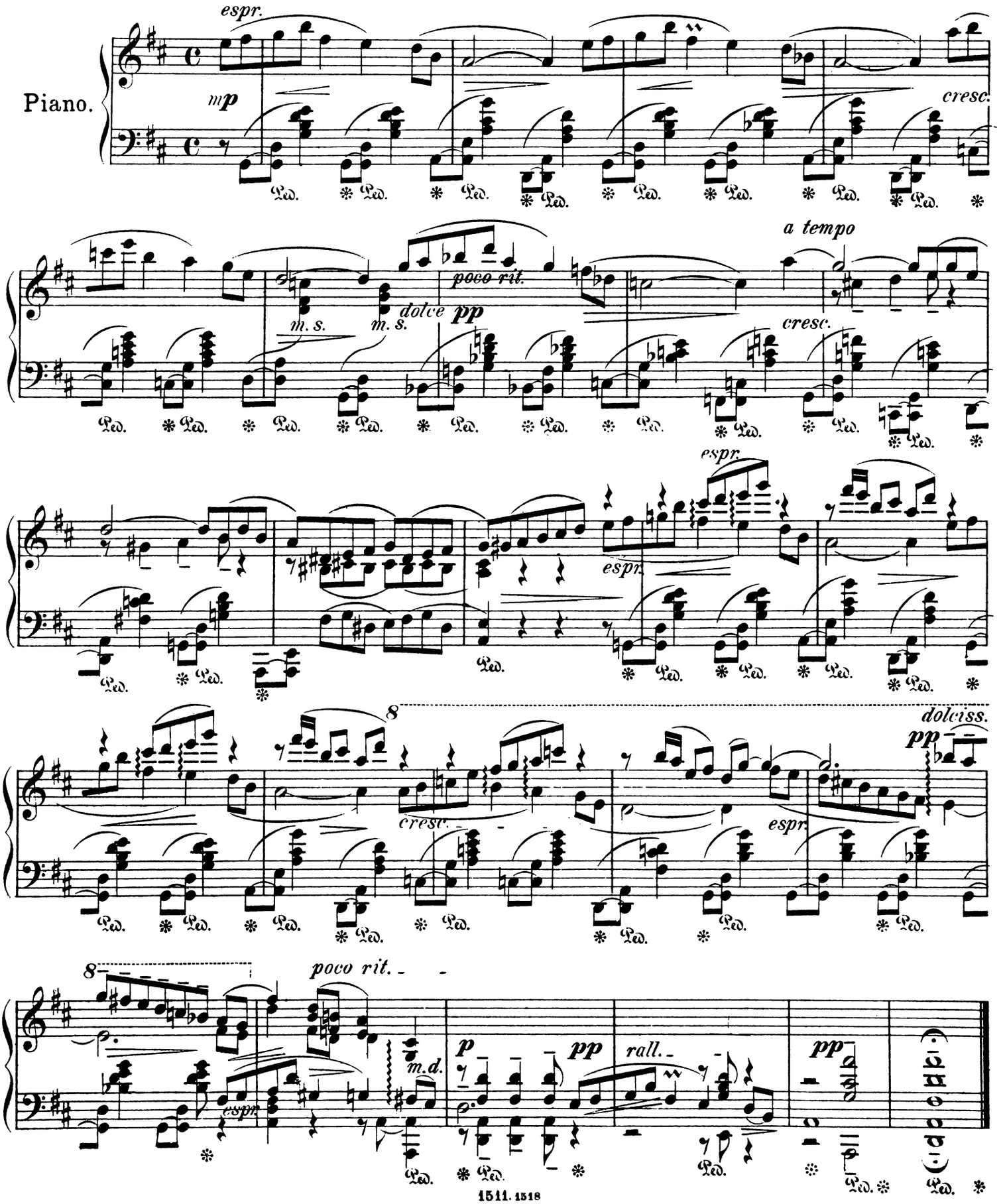

VIII.

Eduard Schütt, Op. 35. Nº 8

Energico è marcato. ♩. = 76.

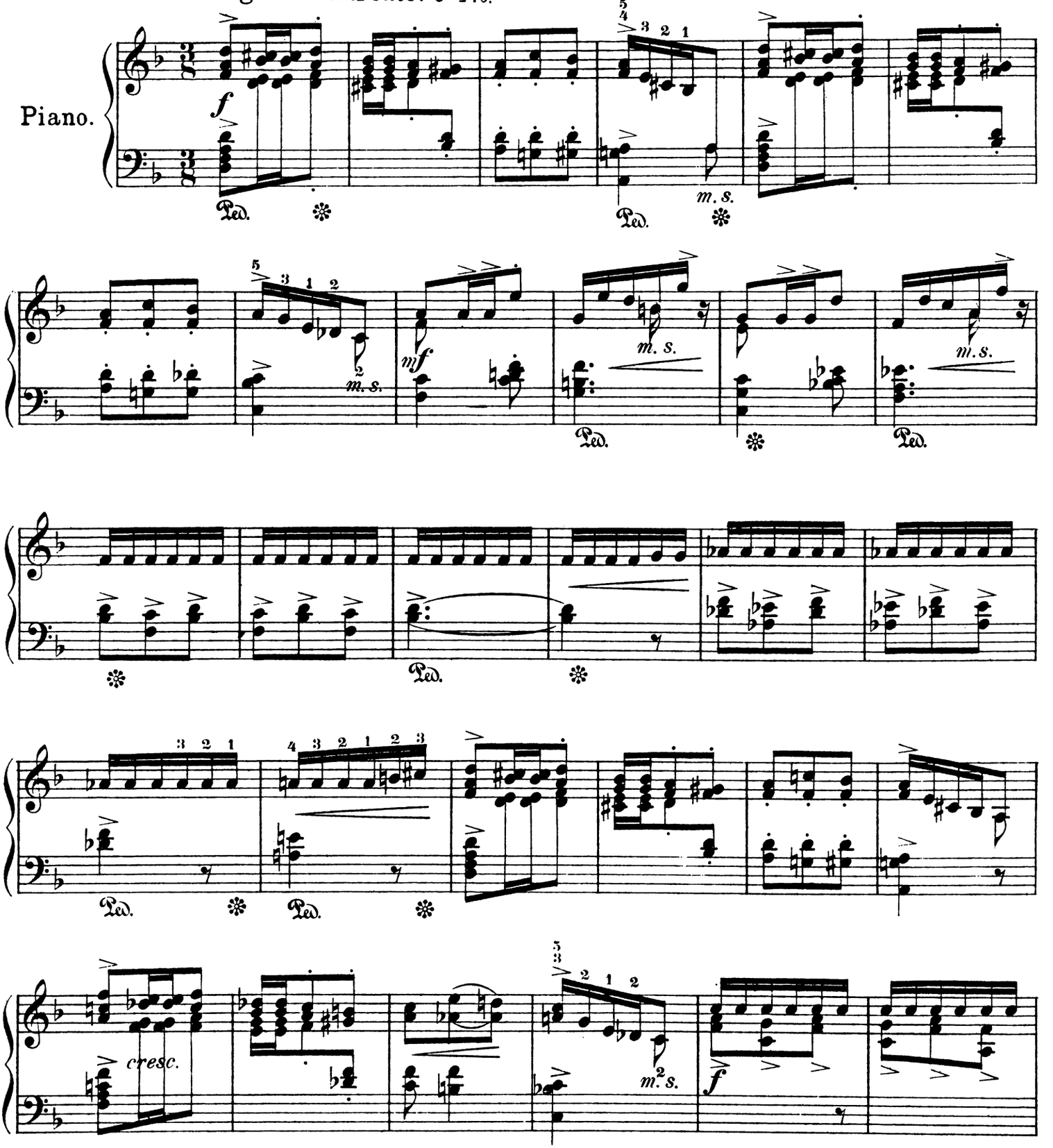

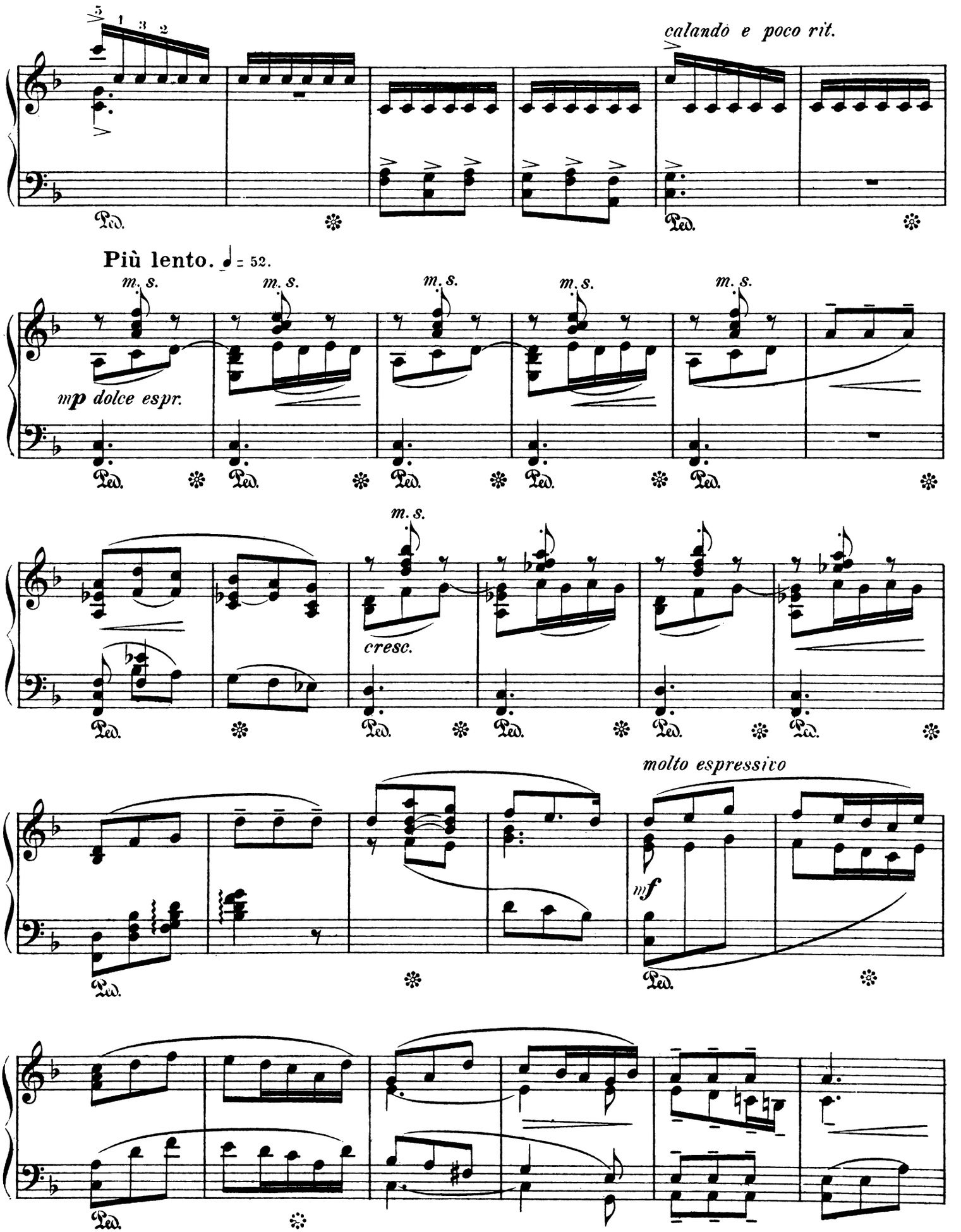
calando e poco rit.
Più lento. ♩ = 52.
m. s.
mp dolce espr.
cresc.
molto espressivo
mf
Ped.

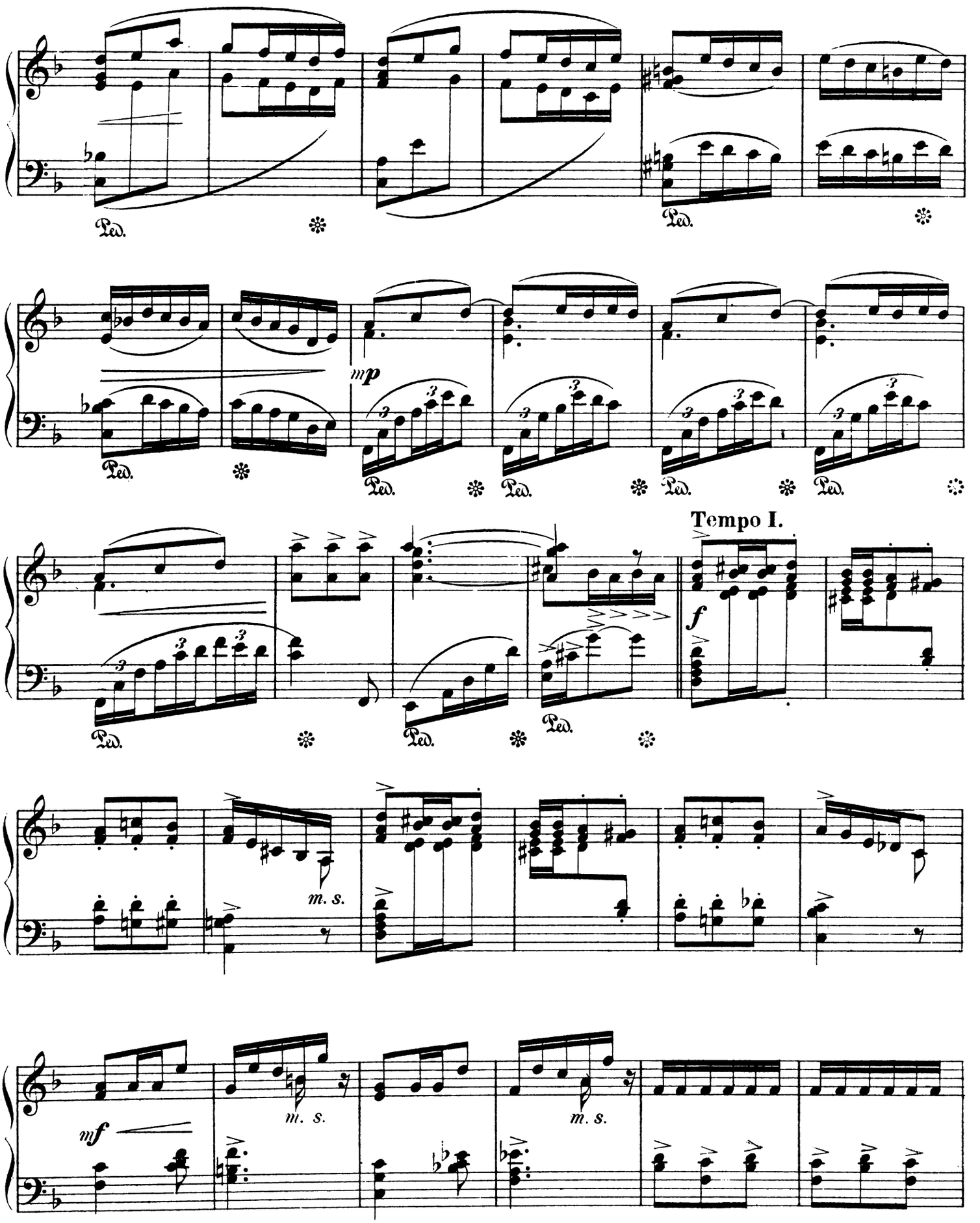
Ped.
mp
Tempo I.
f
m. s.
mf

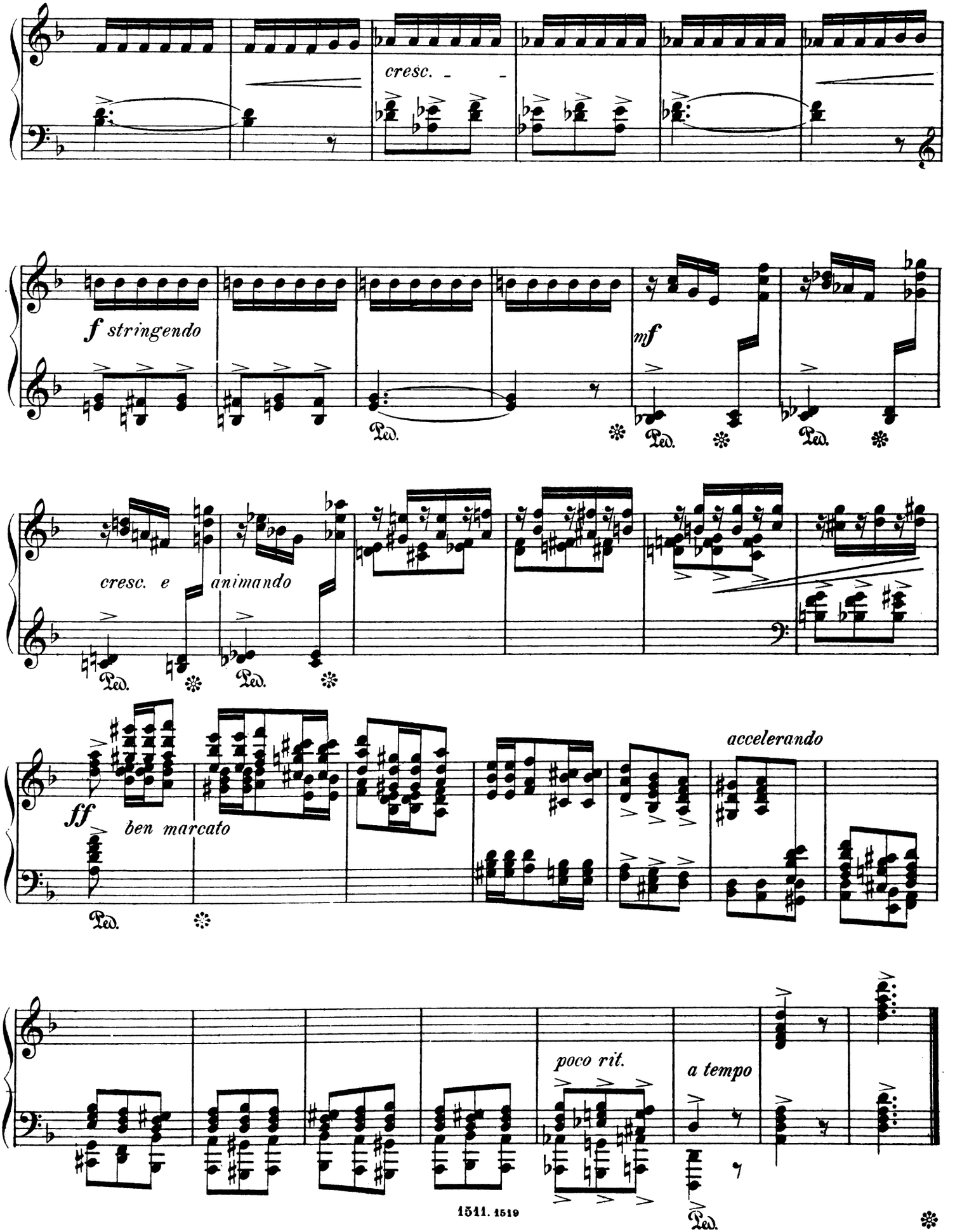
cresc.
f stringendo
mf
Ped.
cresc. e animando
ff
ben marcato
accelerando
poco rit.
a tempo

Pianoforte Compositions

by

PAUL ZILCHER

DANCE AND SONG — Net. s. d.
Op. 44. 6 little Piano Pieces . . 2/-

*

HERE AND THERE
Op. 67. 12 Piano Pieces for Little Folks 2/6

*

16 MELODIOUS DUETS
Op. 90. The Primo Part in the Compass of 5 Notes 2/6

*

CHILDHOOD DAYS
Op. 91. 12 Little Pianoforte Pieces for young players 2/-

*

LOOSE LEAVES
Op. 97. 6 Little Pieces 2/6
(also Separately 1/- net each)

*

MUSICAL MINIATURES
Op. 100. 18 Short and Easy Pieces 2/6

*

CHILDREN'S ALBUM
Op. 110. 41 Short, Original Pieces 2/6

*

ALBUM — Net. s. d.
OF PRACTICAL PIECES
Op. 120. 14 Pieces in the medium Grade 2/6

*

FROM EVERYWHERE
Op. 127. 9 Easy Compositions . . . 2/6

*

AQUARELLES
Op. 138. 7 Little Piano Pieces . . 2/-

*

SKETCHBOOK
Op. 143. 12 Easy and Instructive Pieces 2/6

*

A SUMMER DAY
Op. 145. 6 Easy and Attractive Pieces 2/-

*

2 ETUDES

No. 1. VIVACITY
(Rapid Finger Action) 1/6

No. 2. RESTLESSNESS
(Left Hand Finger Equality) 1/6

D. Rahter · Hamburg · Leipzig · Milano

COMPOSITIONS
FOR PIANOFORTE BY
GÉNARI KARGANOFF

Op. 3. 3 MORCEAUX . . . . . Complete
No. 1. Scherzo . . . . . .
No. 2. Nocturne . . . . . .
No. 3. Mazurka . . . . . .
Op. 4. TARENTELLE . . . . . .
Op. 6. ARABESQUES. 12 Petites Pièces.
Book I (No. 1—6) . . . . . .
Book II (No. 7—12) . . . . . .
Op. 8. 3 MORCEAUX . . . . . Complete
No. 1. Romance sans paroles. . . .
No. 2. 2me Mazurka . . . . . .
No. 3. Etude . . . . . .
Op. 9. 2me SCHERZO . . . . . .
Op. 10. MINIATURES. 7 Pièces . Complete
No. 1. Souvenir . . . . . .
No. 2. Petite Valse . . . . . .
No. 3. Reproche (Romance) . . .
No. 4. Intermezzo . . . . . .
No. 5. Scherzino . . . . . .
No. 6. Impromptu . . . . . .
No. 7. Humoresque . . . . . .
Op. 11. GAVOTTE (C minor) . .
Op. 12. VALSE-IMPROMPTU
Op. 14. 3me Mazurka . . . . .
Op. 16. VALSE-CAPRICE . . . . . .
Op. 17. 2me TARENTELLE . . . . . .
Op. 18. 2 NOCTURNES (D flat, C sharp minor)
Op. 20. ALBUM LYRIQUE. 12 Pieces.
Book I (No. 1—6) . . .
No. 1. Adieu. Mélodie .
No. 2. Pensée fugitive . . .
No. 3. Valse . . . . . .
No. 4. Sérénade . . . . . .
No. 5. Menuetto all' antico . . . . . .
No. 6. Dans la gondole. Barcarolle . . .

Op. 20. ALBUM LYRIQUE. 12 Pièces. Book II
(No. 7—12) . . . . . .
No. 7. Rêverie du soir . . . . . .
No. 8. Scherzino . . . . . .
No. 9. Romance . . . . . .
No. 10. Capriccietto . . .
No. 11. Berceuse . . . . . .
No. 12. Mazurka . . . . . .
Op. 21. FÜR DIE JUGEND. 10 Pieces . Complete
No. 1. Märchen. . . . . .
No. 2. Ungarisch . . . . . .
No. 3. Elfentanz . . . . . .
No. 4. Tarantelle . .
No. 5. Ländler . . . . . .
No. 6. Scherzino . . . . . .
No. 7. Polka . . . . . .
No. 8. Walzer . . . . . .
No. 9. Mazurka . . . . . .
No. 10. Menuett . . . . . .
Op. 22. AQUARELLES. 5 Pièces . . . Complete
No. 1. Au crépuscule . . . . . .
No. 2. Valsette . . . . . .
No. 3. Berceuse . . . . . .
No. 4. Impromptu. . . . . .
No. 5. Chant d'une mendiante . . . . .
Op. 25. JUGEND-ALBUM. 8 Pieces . . Complete
No. 1. March of the Tin Soldiers . . .
No. 2. Gorelky (a Russian Game) .
No. 3. Little Waltz . . . . . .
No. 4. Grandfather dances
No. 5. Prayer . . . . . .
No. 6. The Brook . . . . . .
No. 7. The old Nurse's Story . . .
No. 8. Russian Dance . . . . . .
Op. 26. EIN TRAUM (A dream). Phantasiestück .
Op. 27. PRÈS D'UN RUISSEAU . . . . .

KARGANOFF-ALBUM of Selected Pieces

VERLAG VON D. RAHTER, LEIPZIG-HAMBURG-MILANO