250391

Berühmte Ouverturen

von

MOZART,
BEETHOVEN, WEBER, MENDELSSOHN,
BELLINI, ROSSINI,

für Piano u. Violine

arrangirt.

Eigenthum des Verlegers.

LEIPZIG
C. F. PETERS.

Inhalt.

Piano.

№ 1. **Mozart:** Ouverture zu Idomeneo ..... Pag. **3**

№ 2. — „ zur Entführung ..... „ **8**

№ 3. — „ zu Figaro's Hochzeit ..... „ **14**

№ 4. — „ zu Don Juan ..... „ **22**

№ 5. — „ zu Cosi fan tutte ..... „ **30**

№ 6. — „ zur Zauberflöte ..... „ **36**

№ 7. — „ zu Titus ..... „ **43**

Ouverturen.

No 1. Idomeneo.

Allegro.

Arrangement von Fr. Hermann.

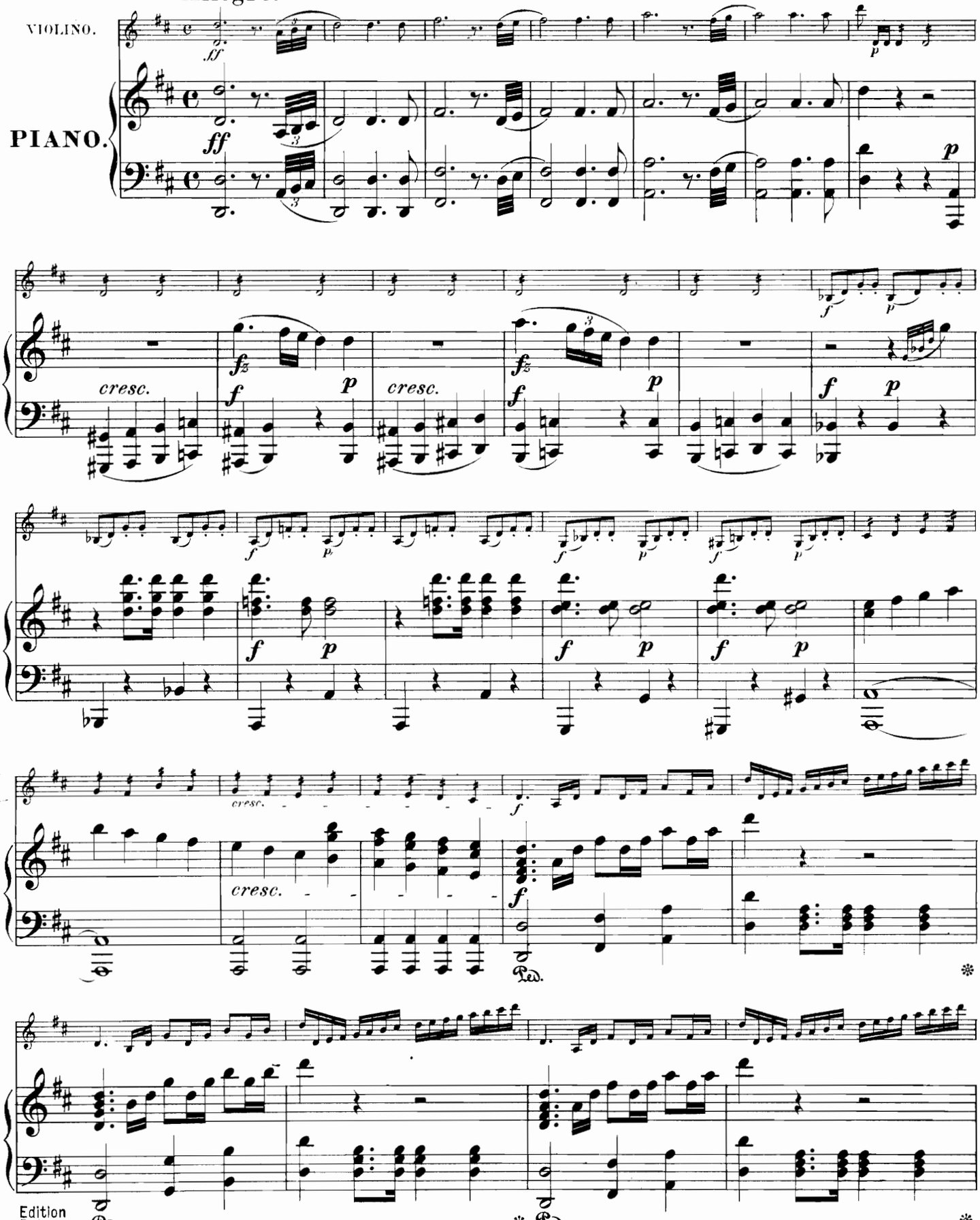

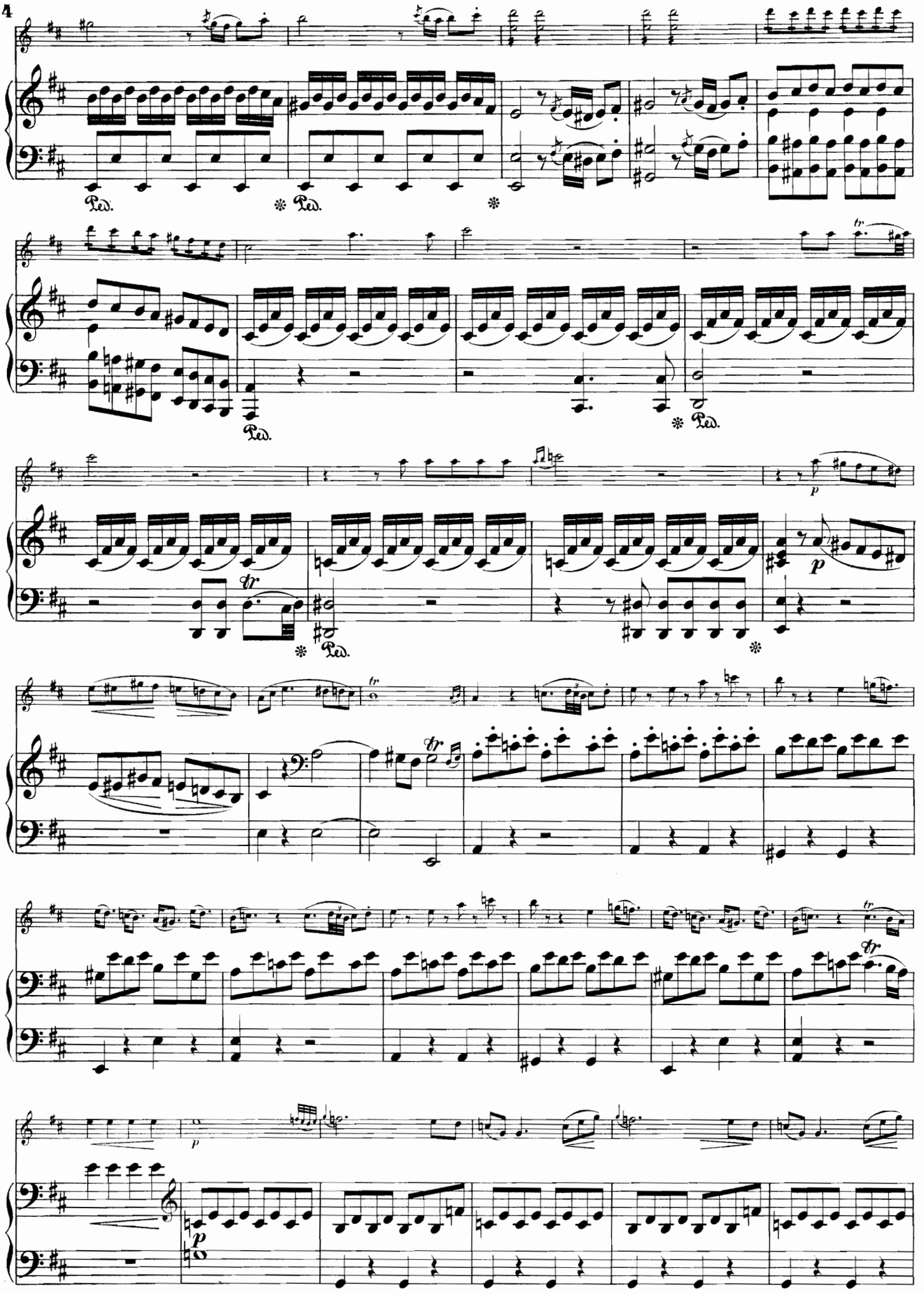
Ped.
Ped.
Ped.
Ped.
Ped.
p
p
p

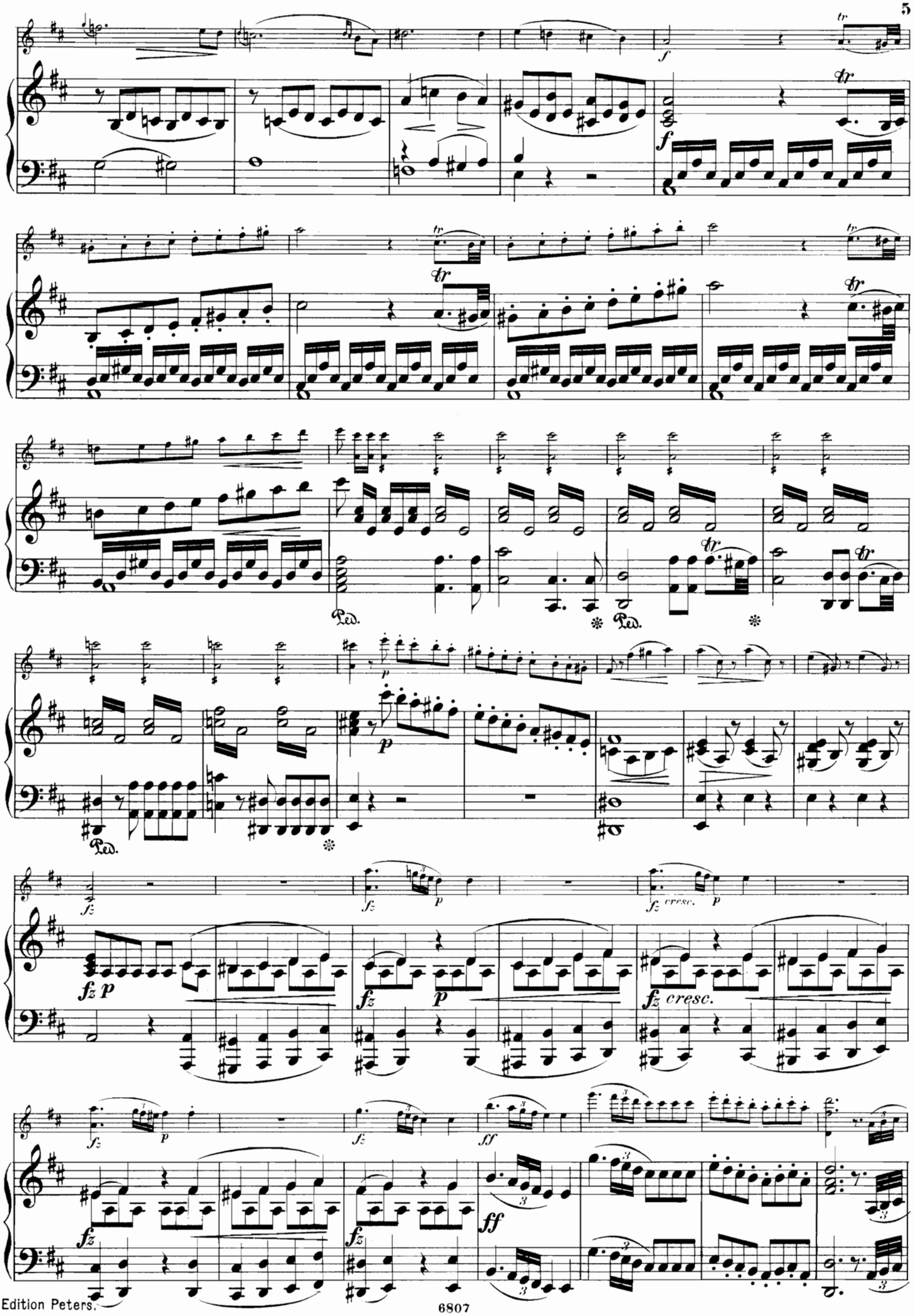
tr
f
Ped.
p
fz
cresc.
ff

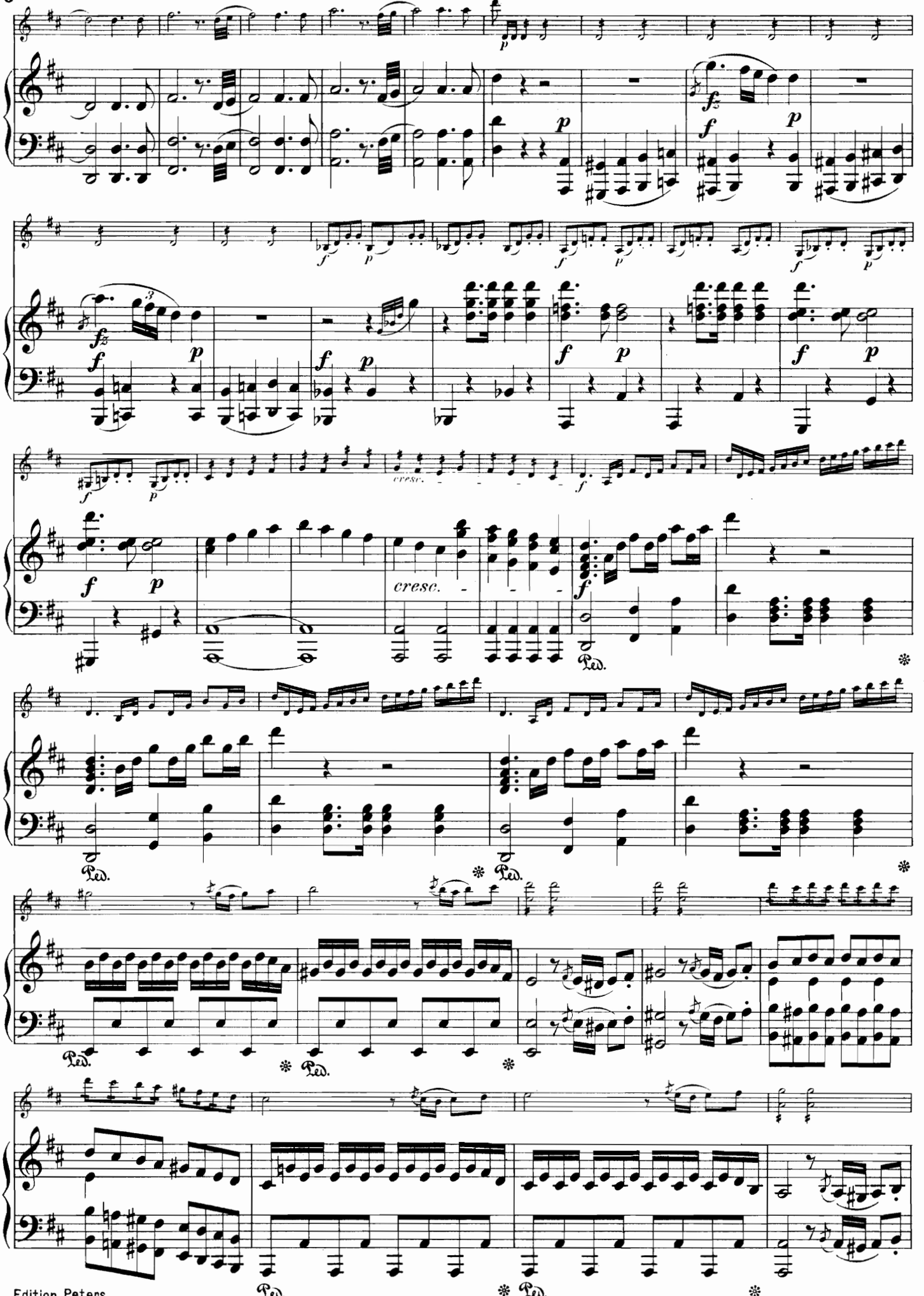
cresc.
cresc.
Ped.
Ped.
Ped.
Ped.
Ped.

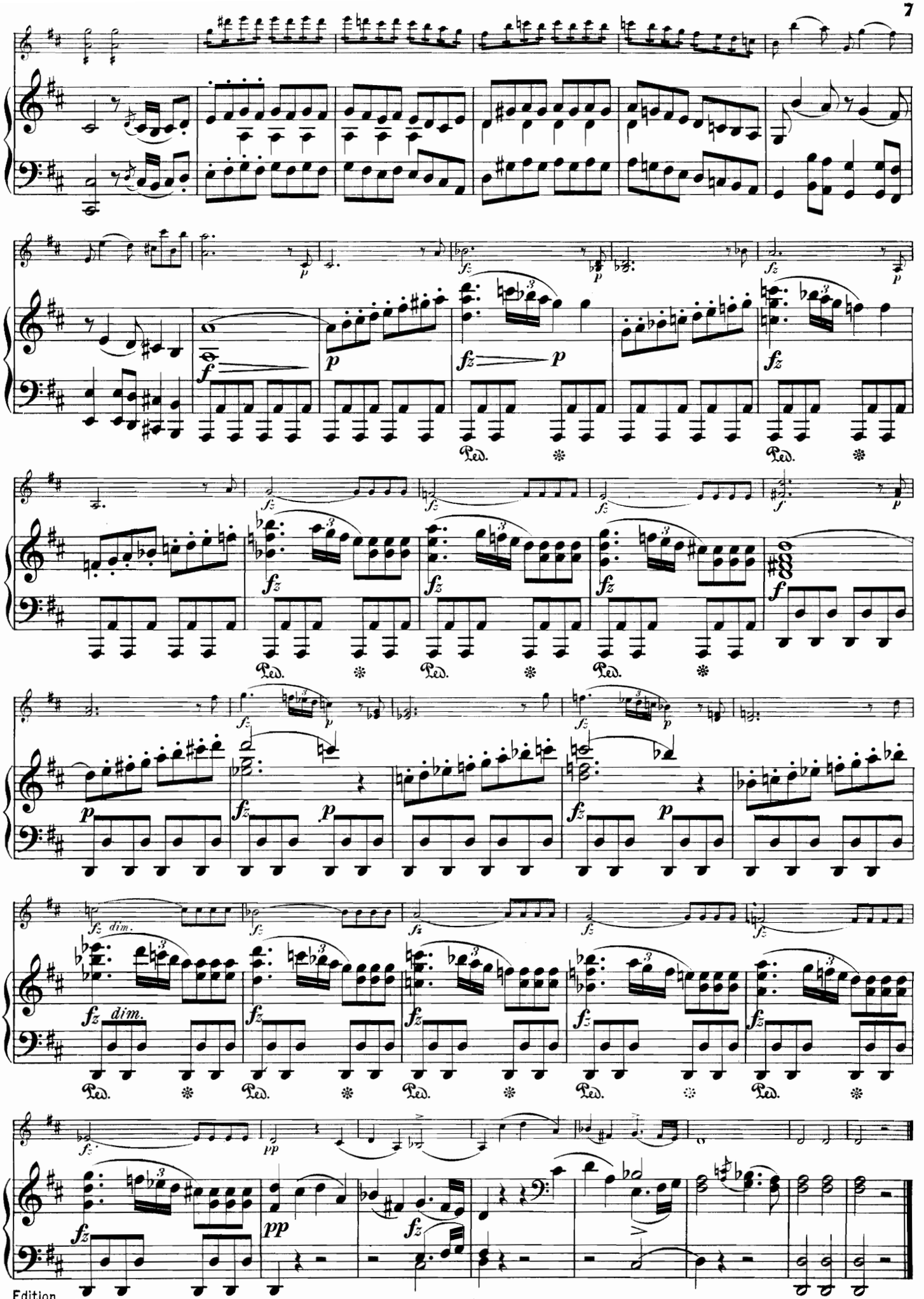
Ped.
Edition Peters.

Nº 2. Entführung aus dem Serail.

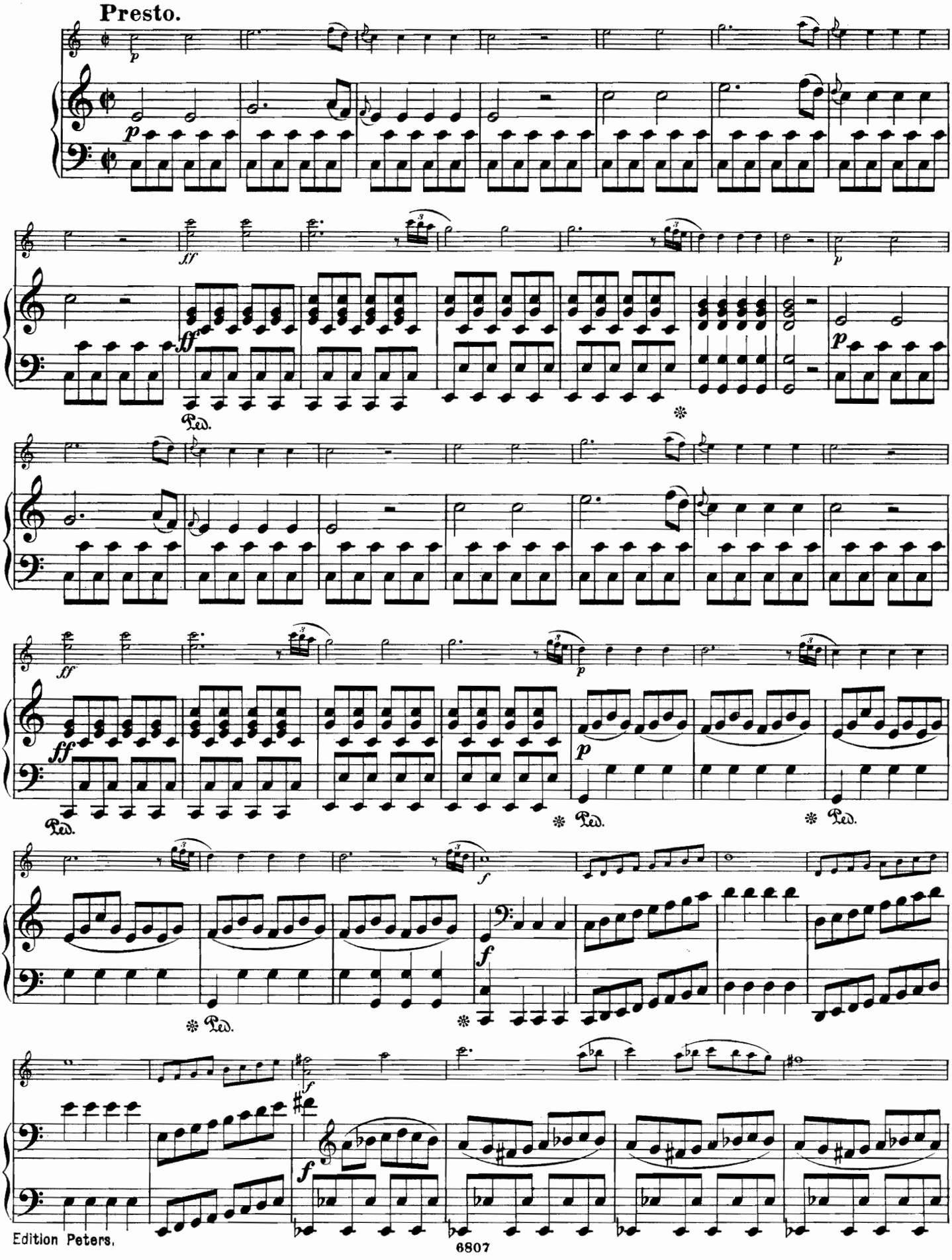

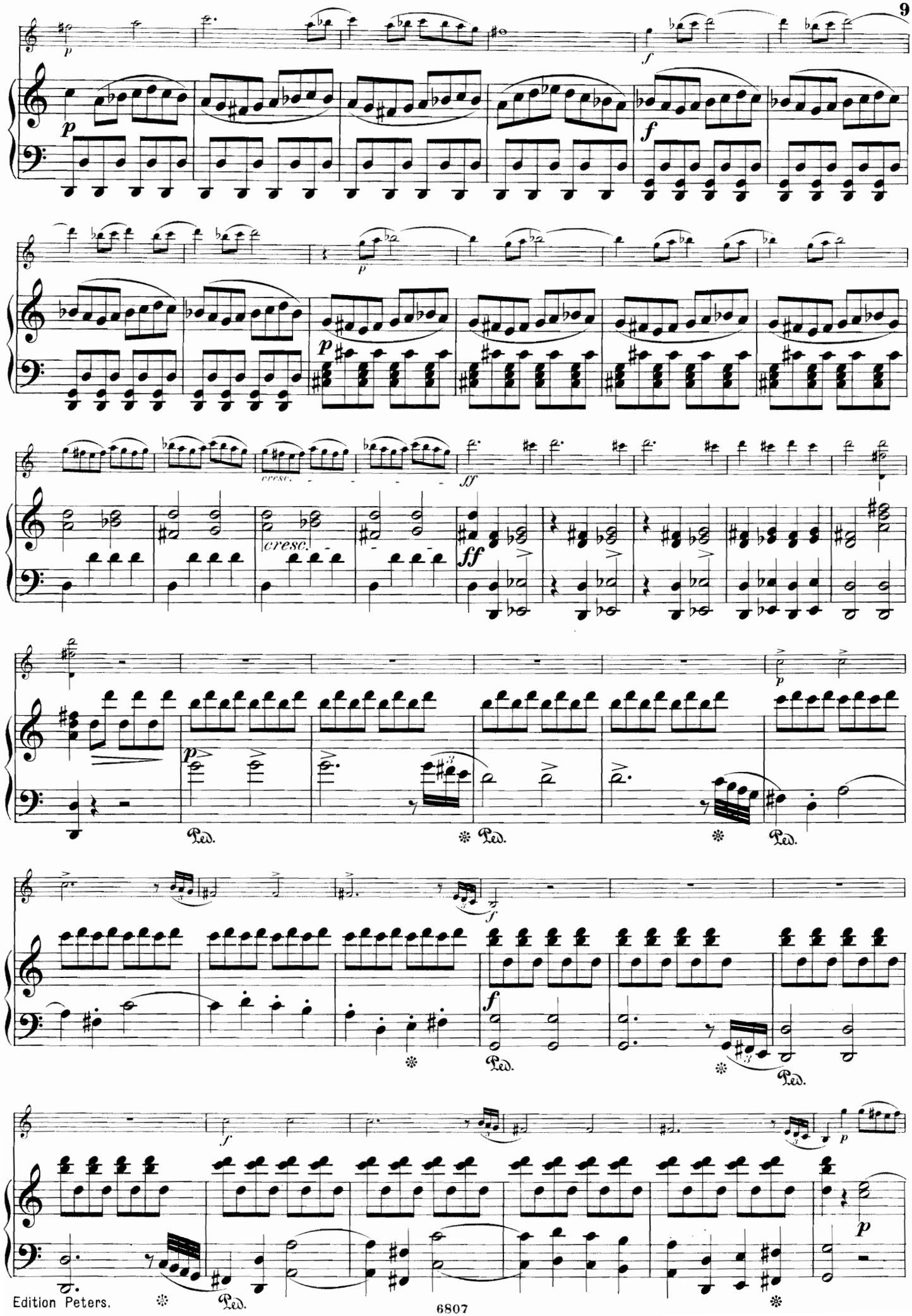
p
f
p
p
cresc.
ff
cresc.
ff
p
Ped.
Ped.
Ped.
f
f
Ped.
Ped.
f
p
p
Ped.

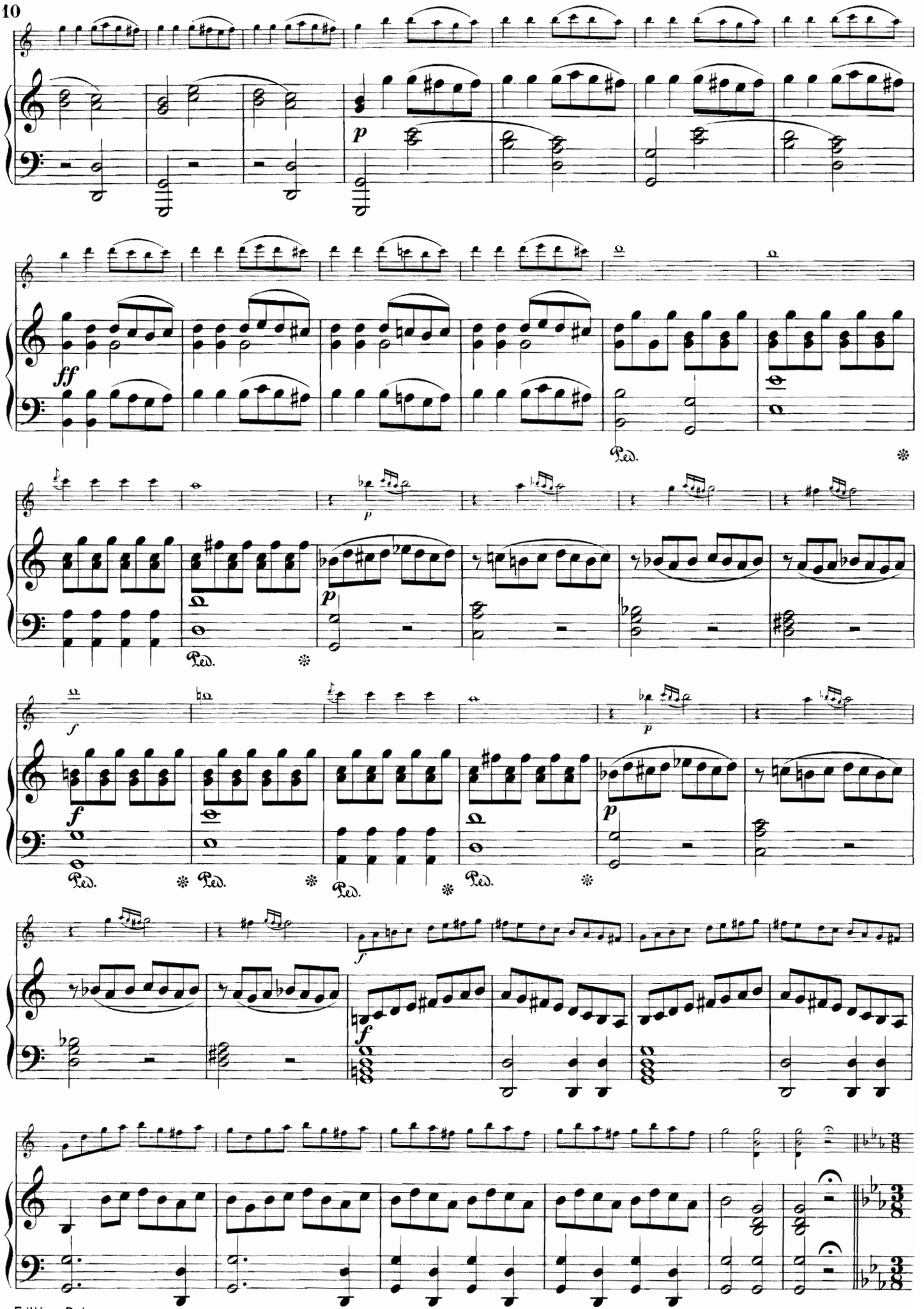
p
ff
Ped.
p
Ped.
f
p
f
Ped.
Ped.
Ped.
Ped.
f
f

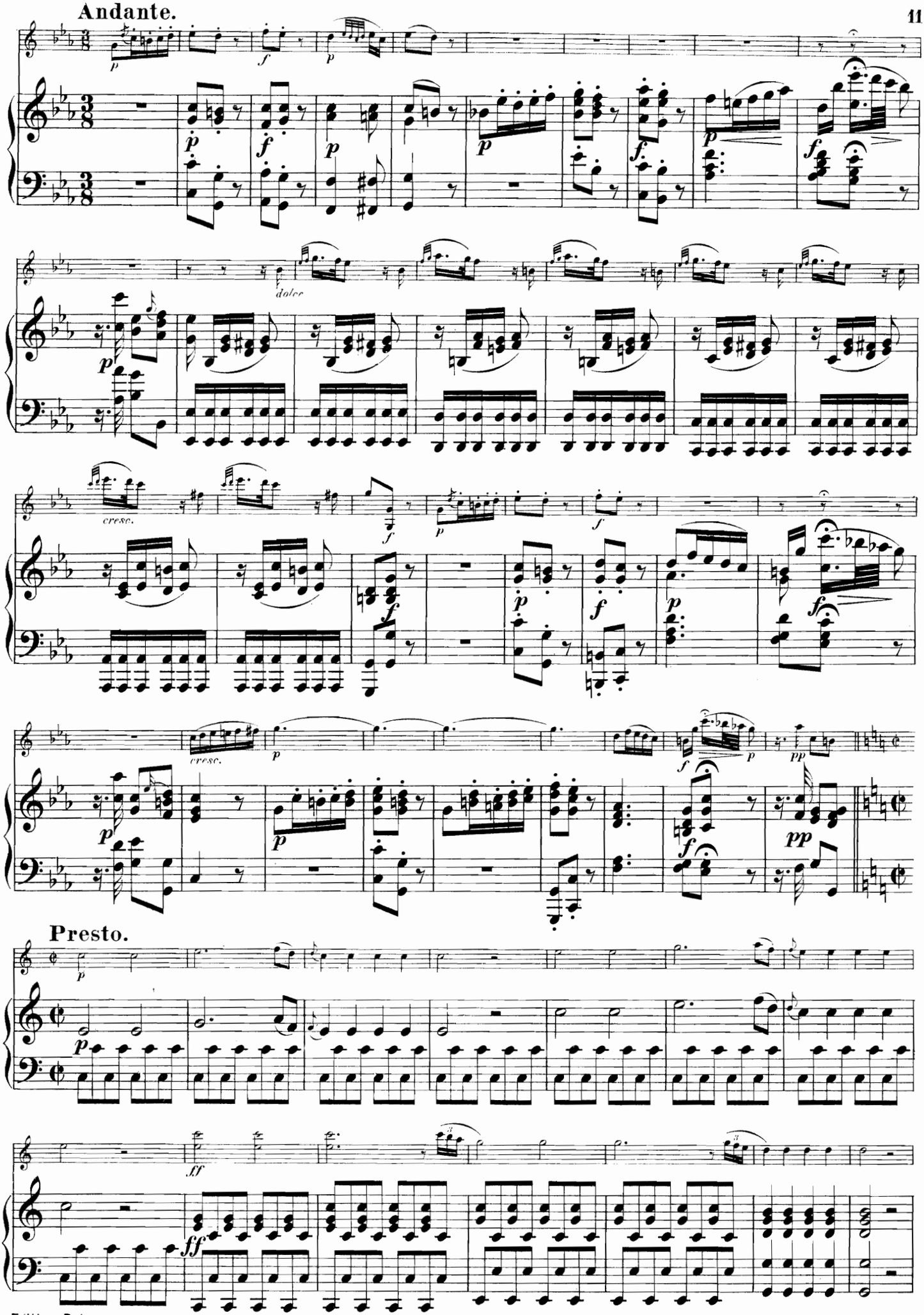
Andante.
dolce
cresc.
cresc.
Presto.

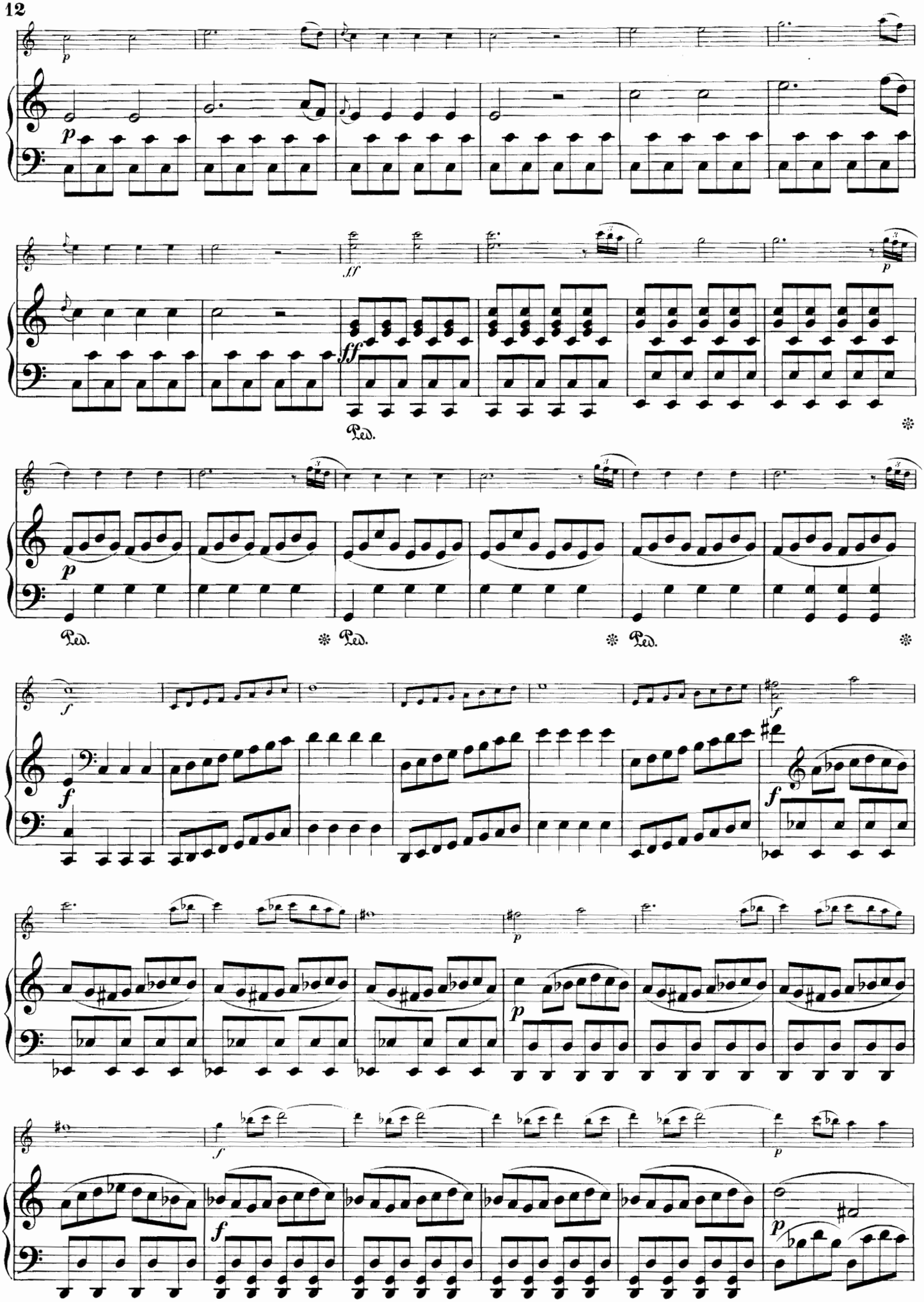
p
ff
Ped.
f
p

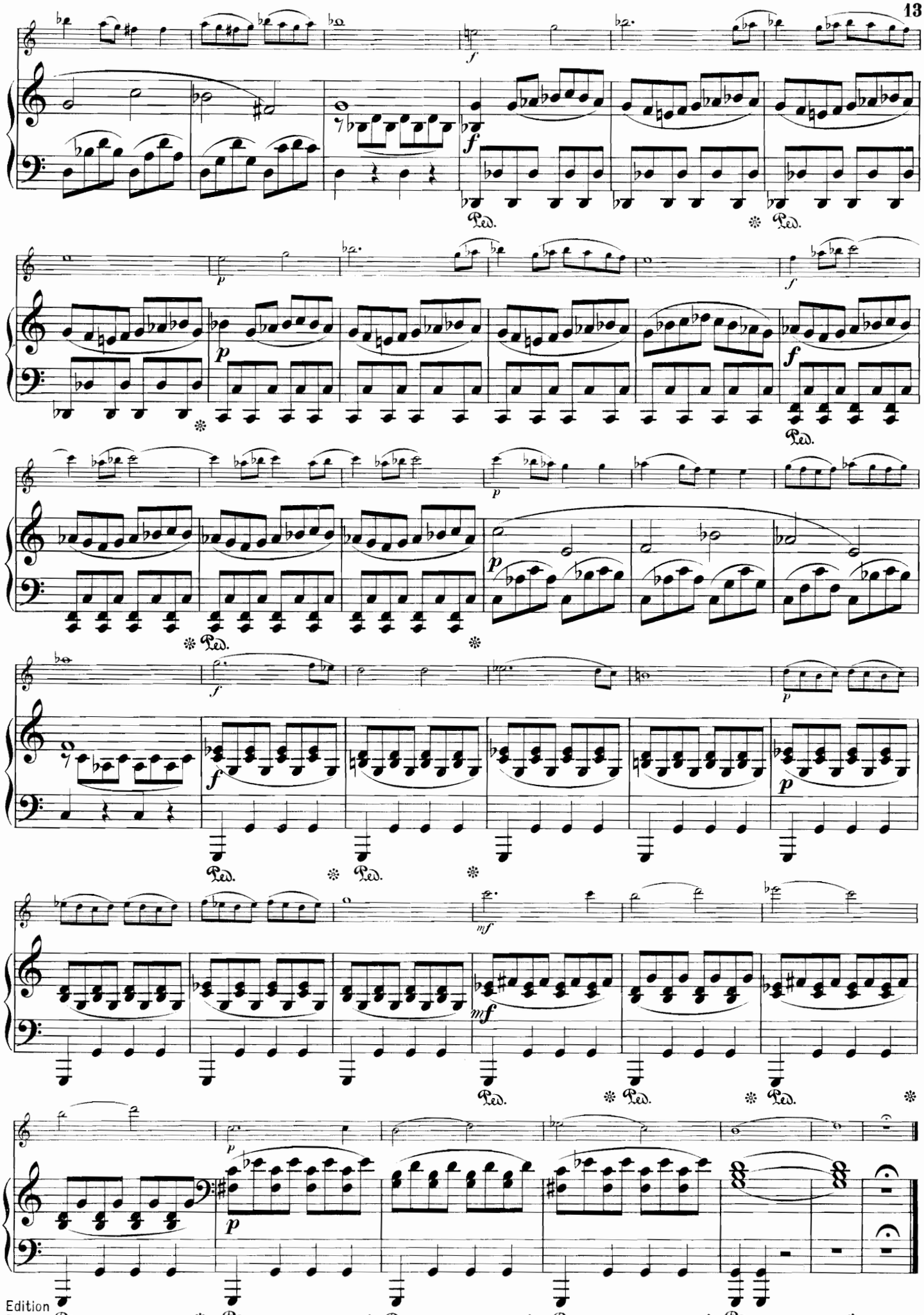

Nº 3. Figaro's Hochzeit.

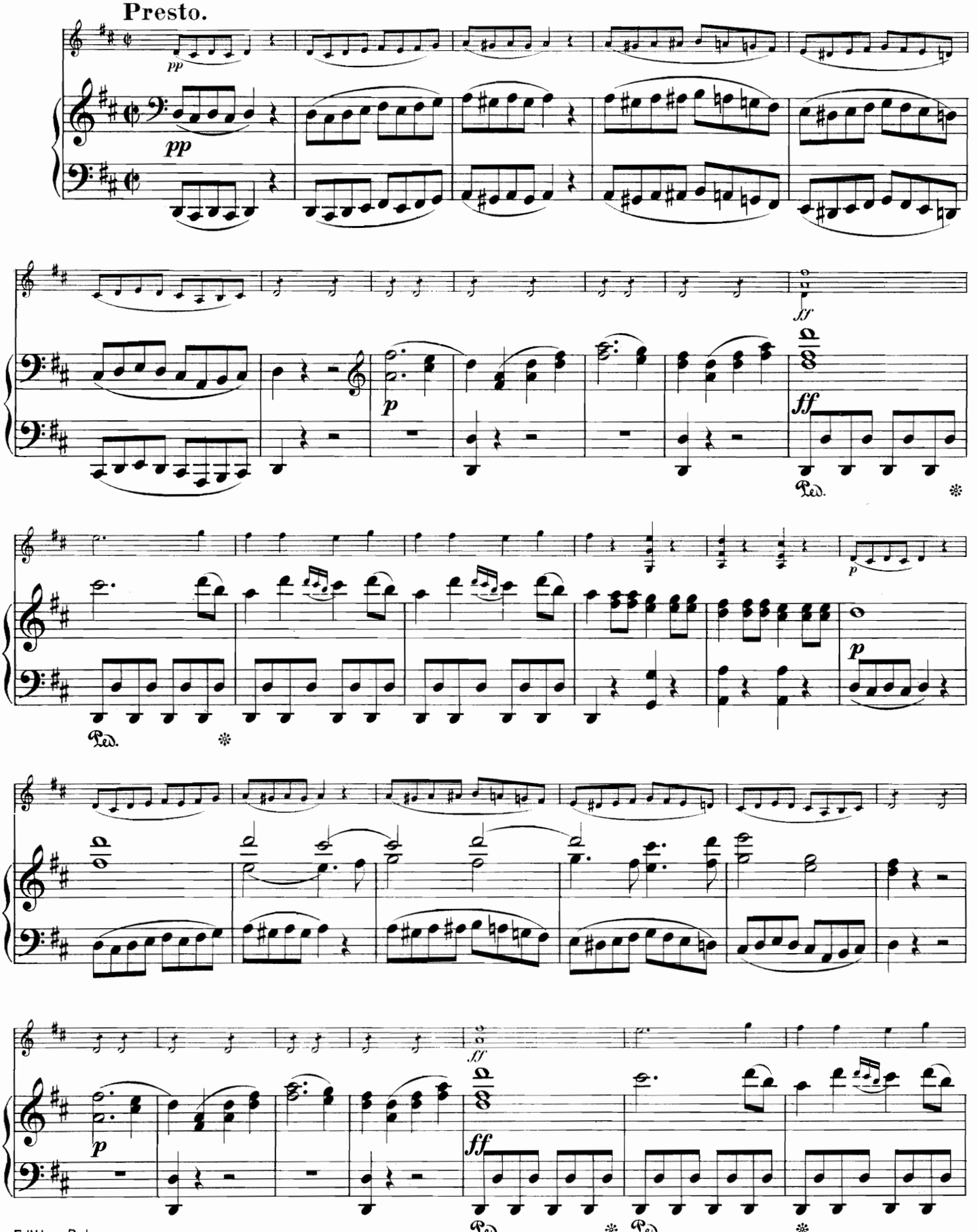

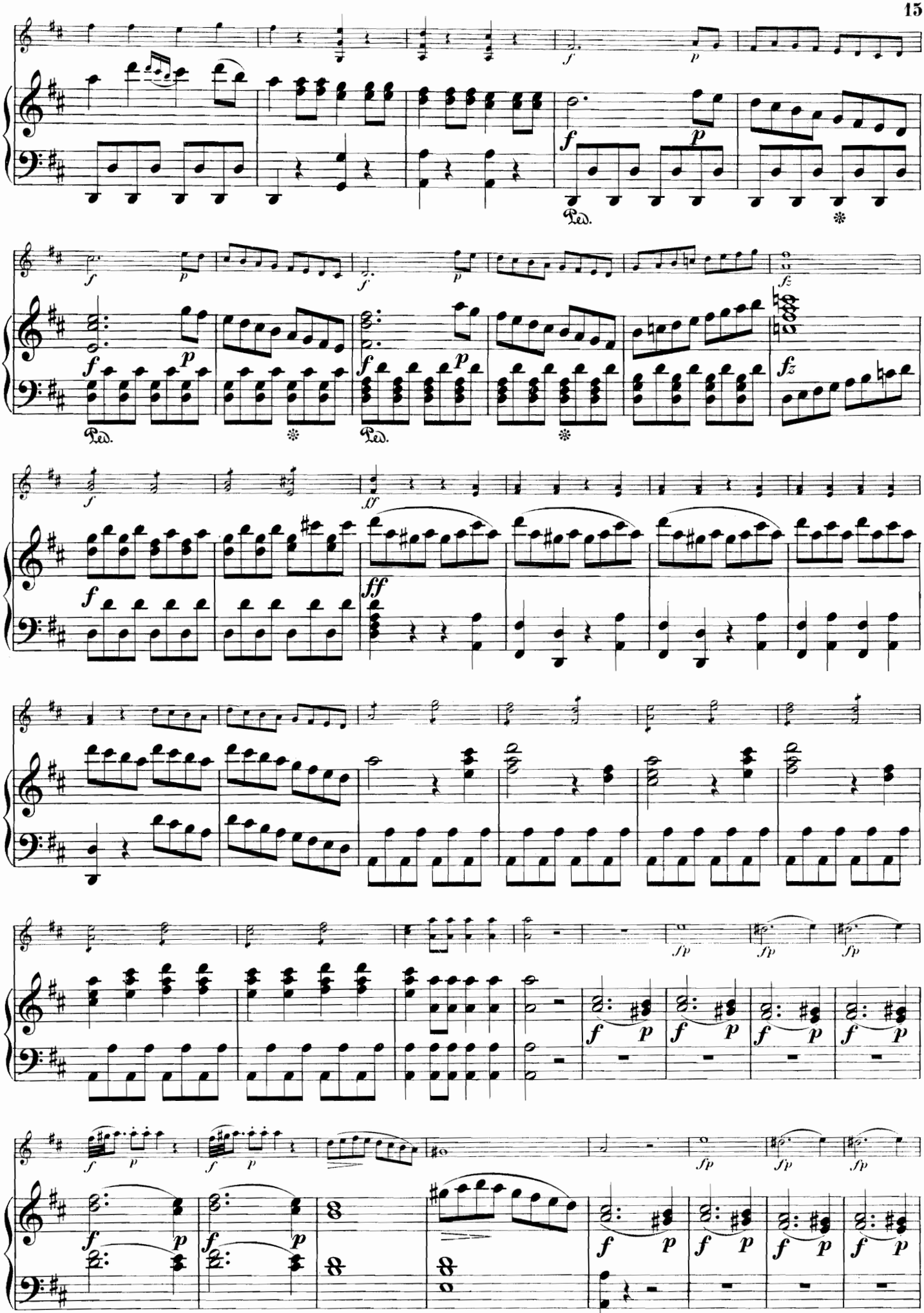

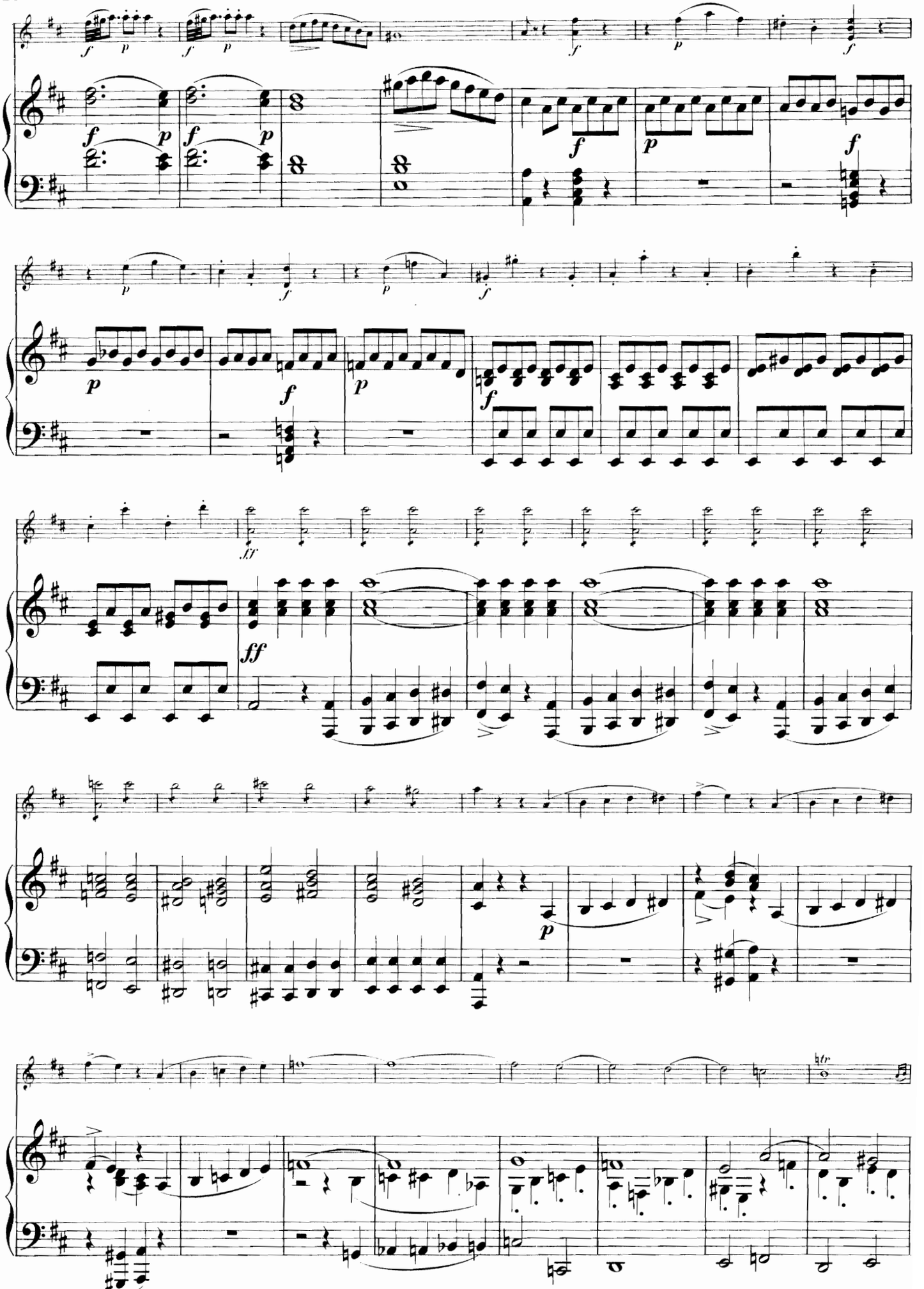

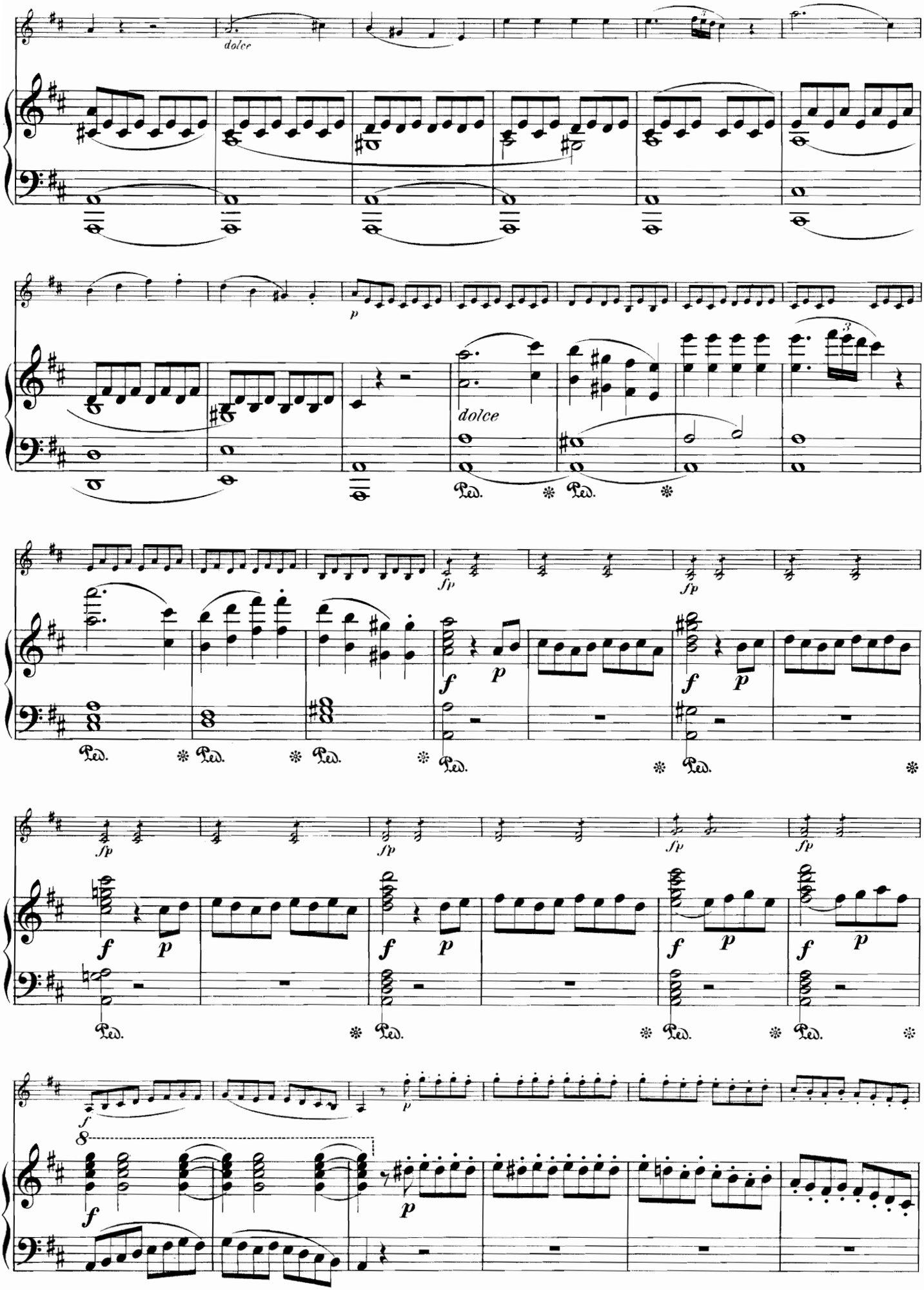
dolce
p
dolce
fp
f
p
8

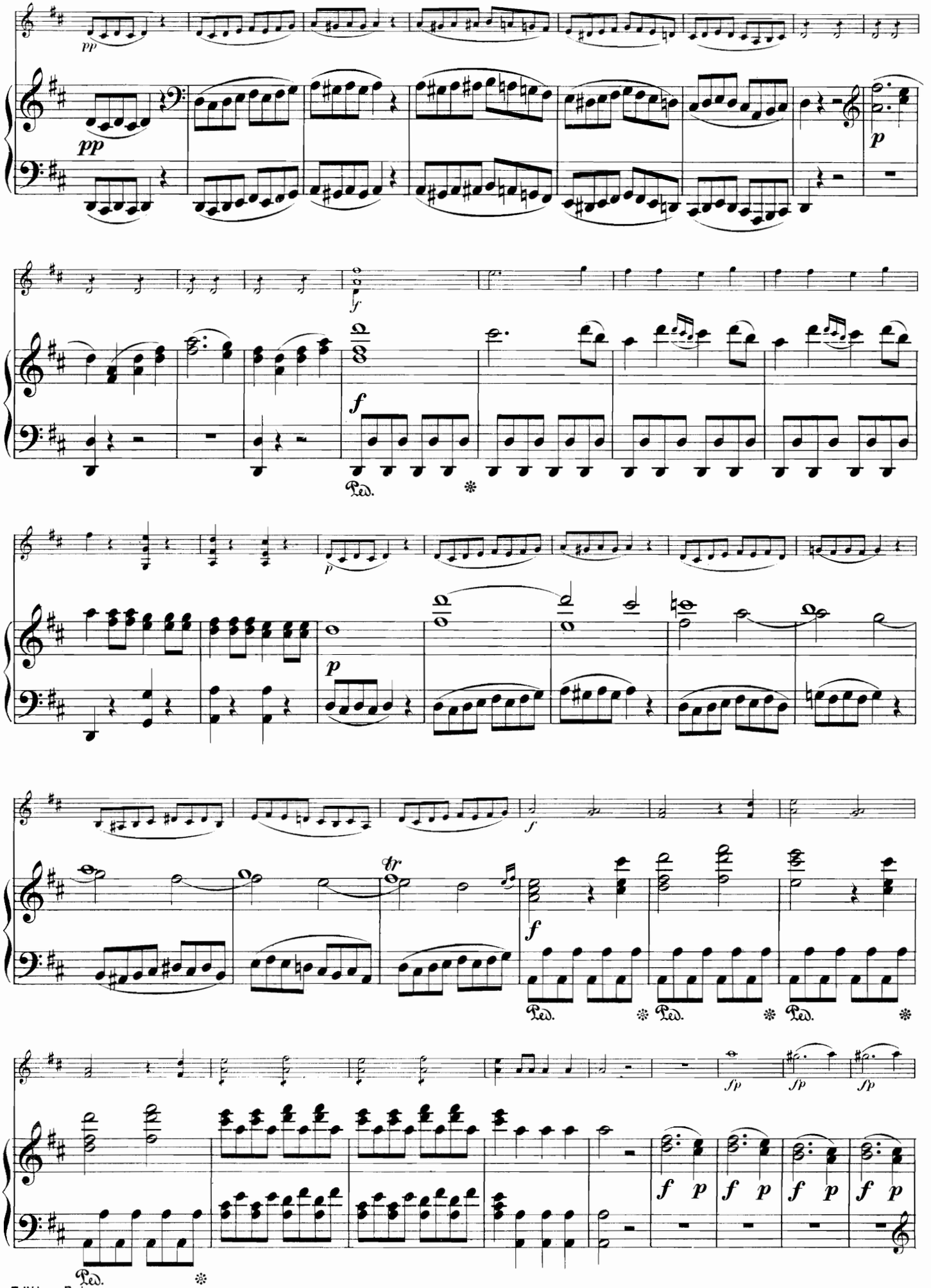
pp
pp
p
f
f
Ped.
p
p
f
tr
f
Ped.
Ped.
Ped.
fp
fp
fp
f p
f p
f p
f p
Ped.

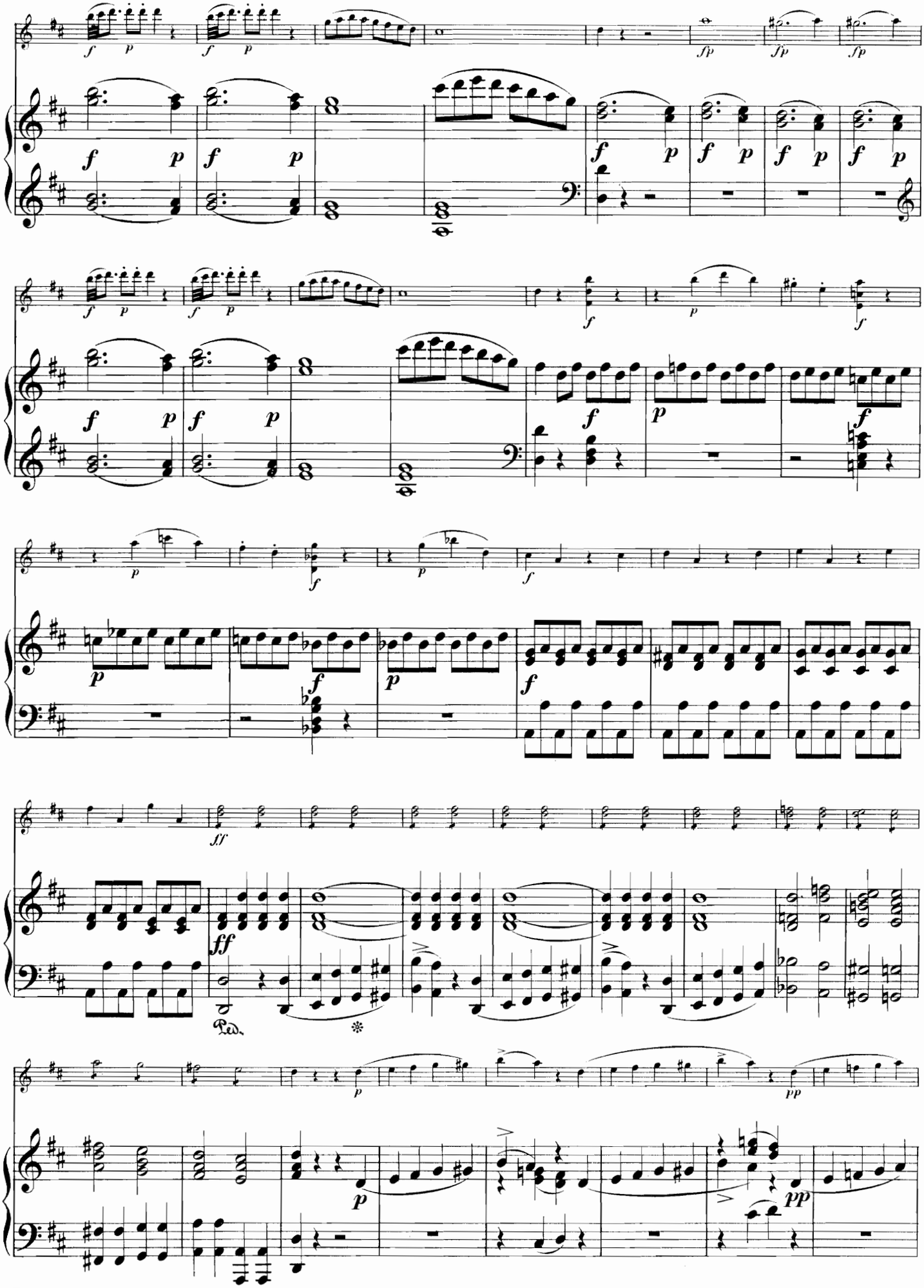

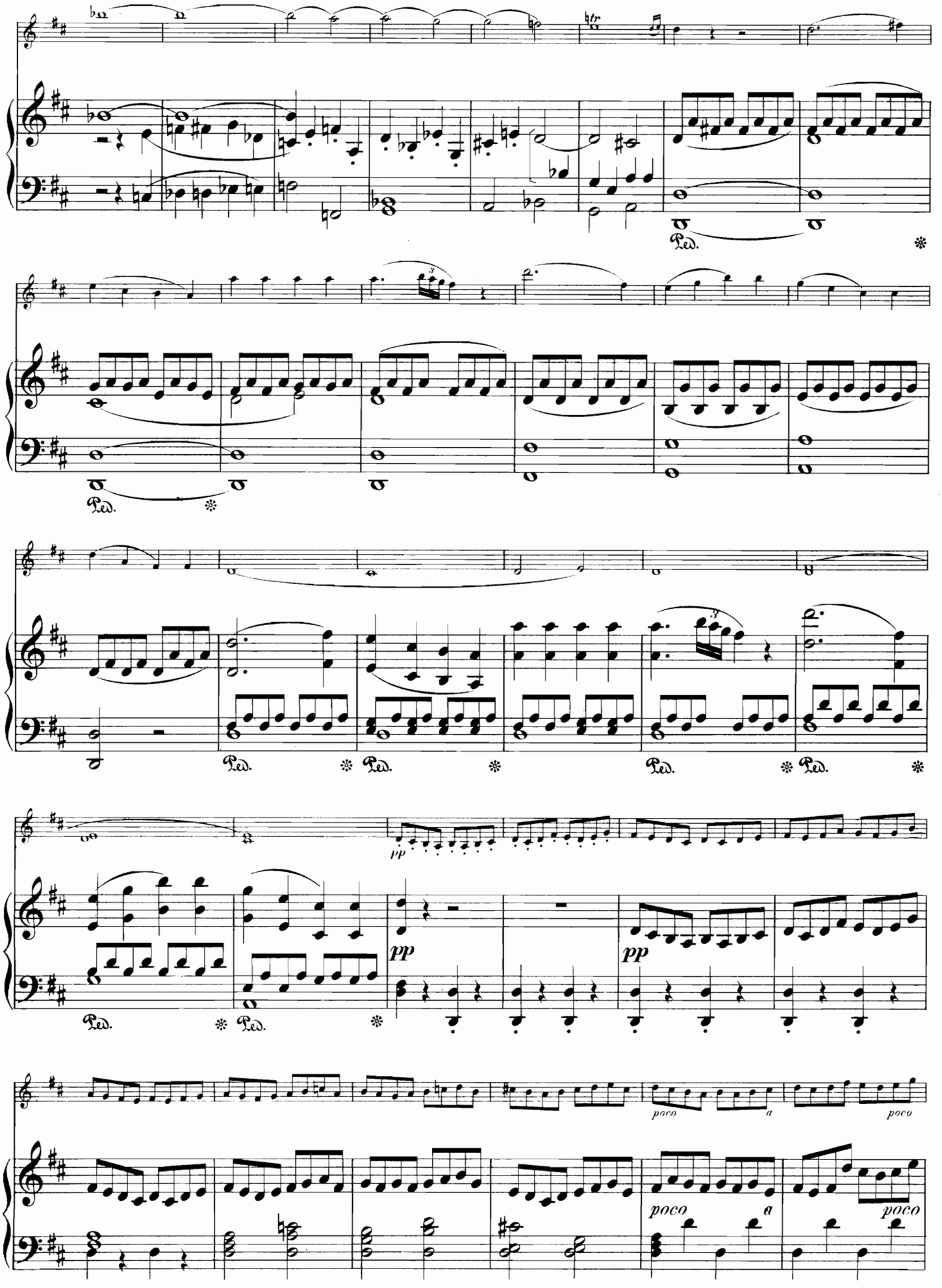
Ped.
pp
poco a poco
a

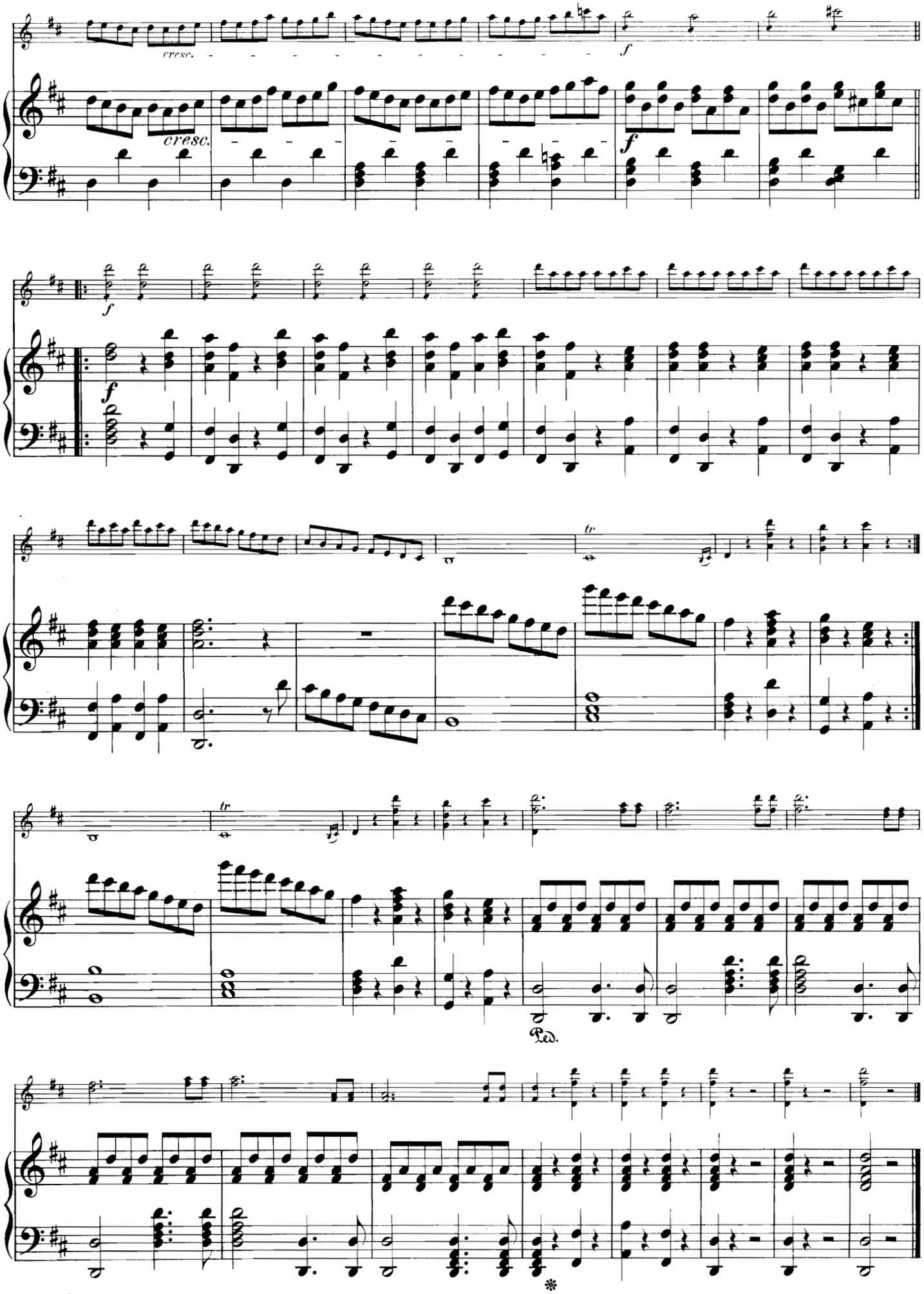
cresc.
cresc.
f
f
f
f
tr
tr
Ped.
*

Nº 4. Don Juan.

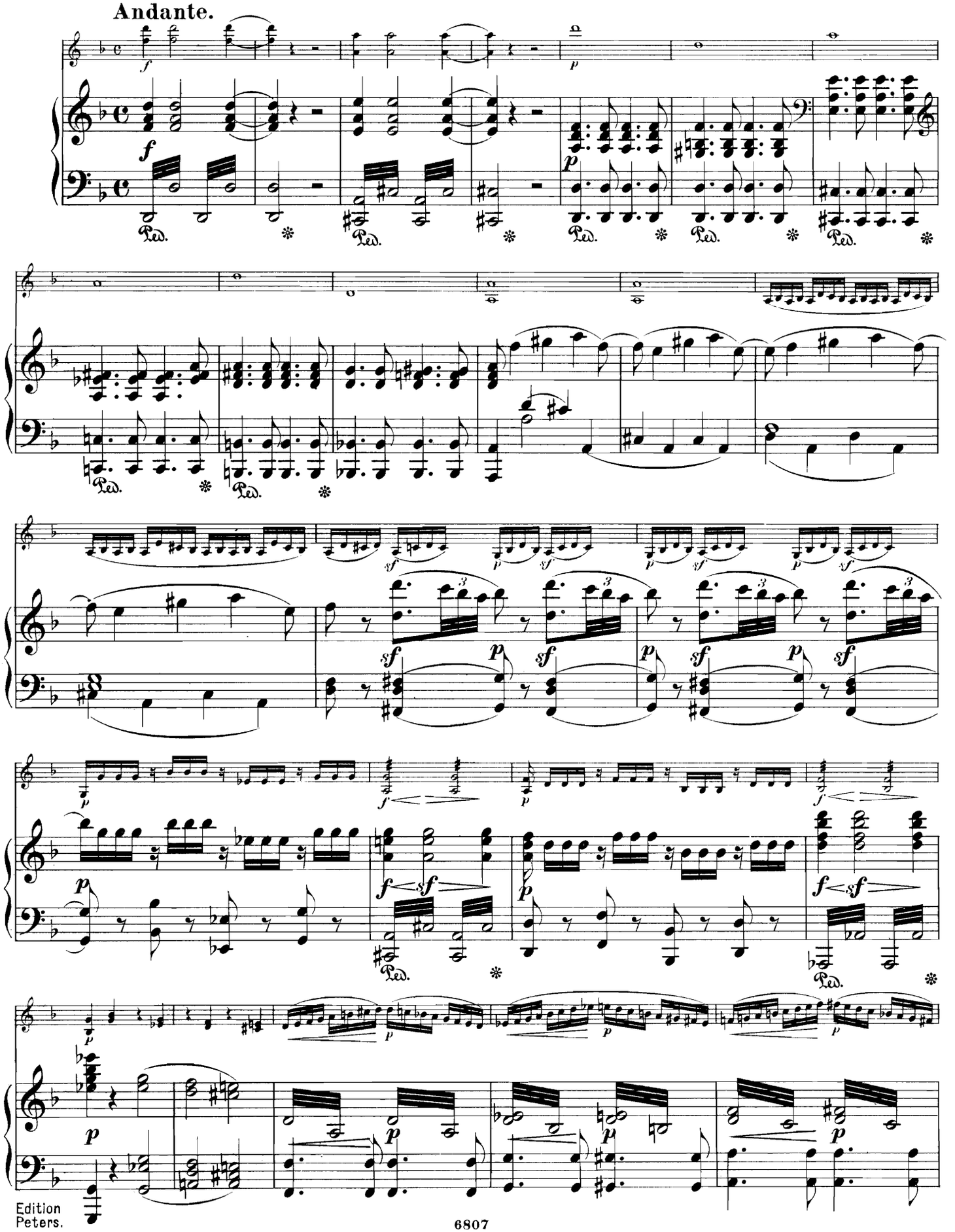

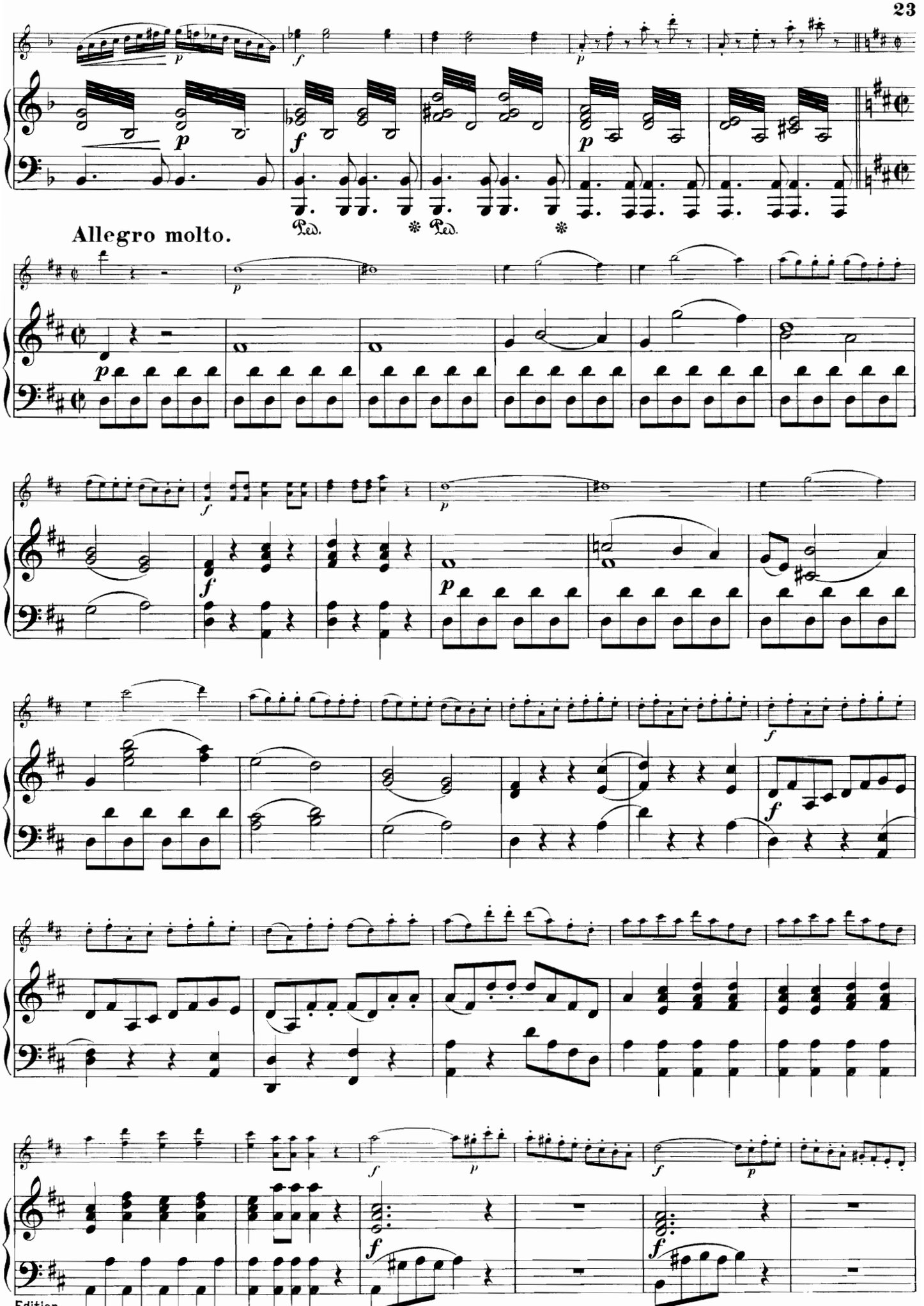
Allegro molto.

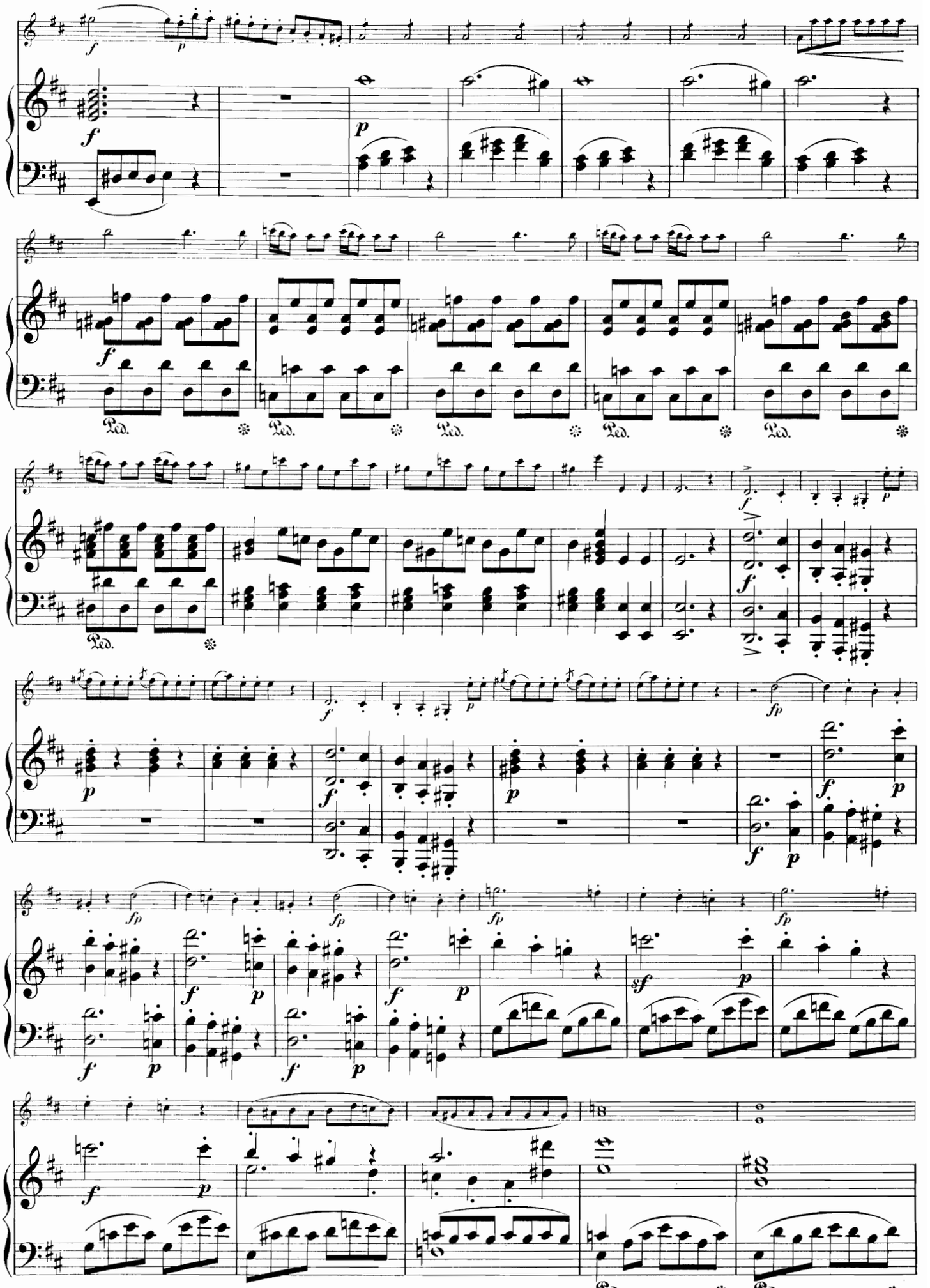

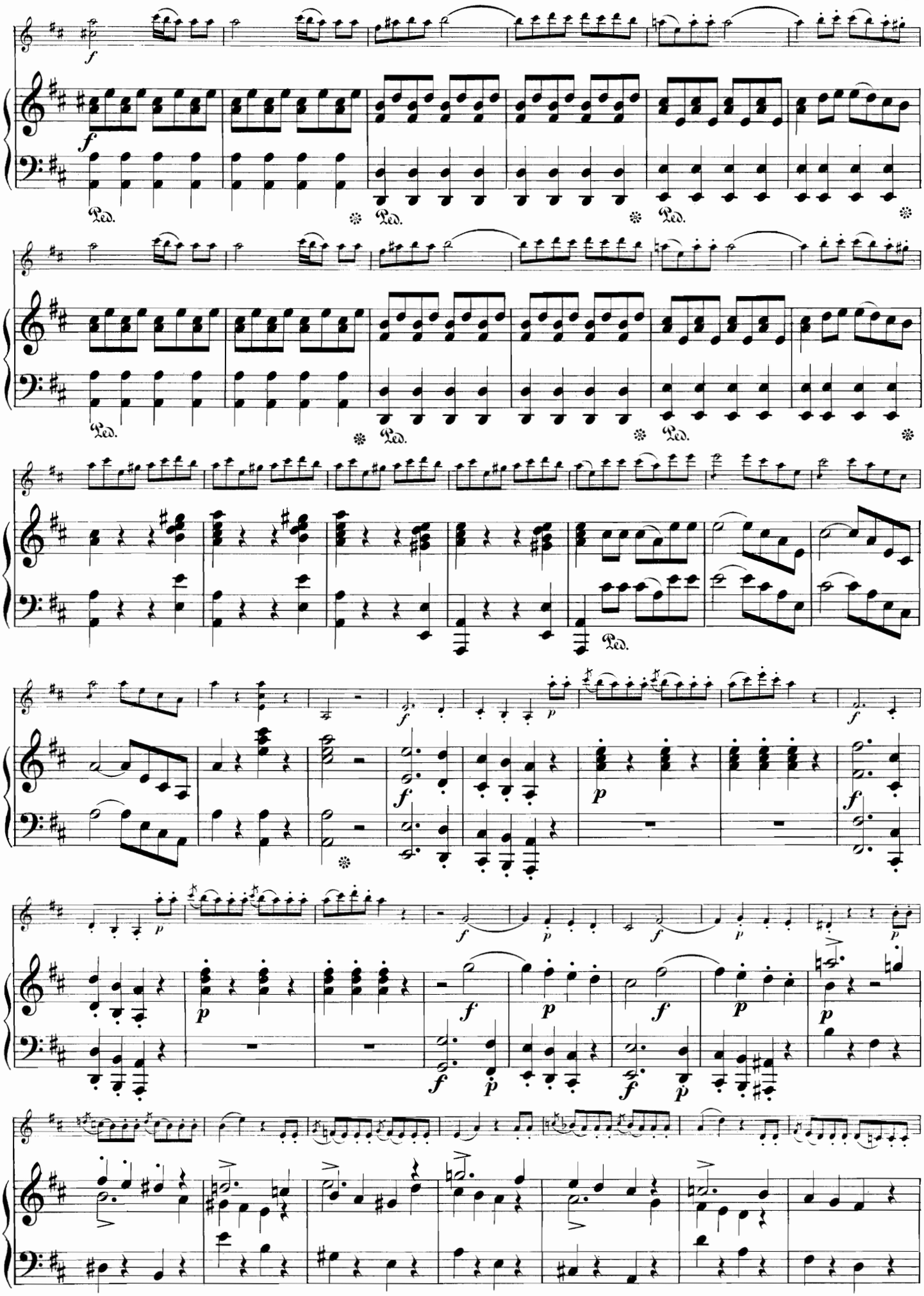

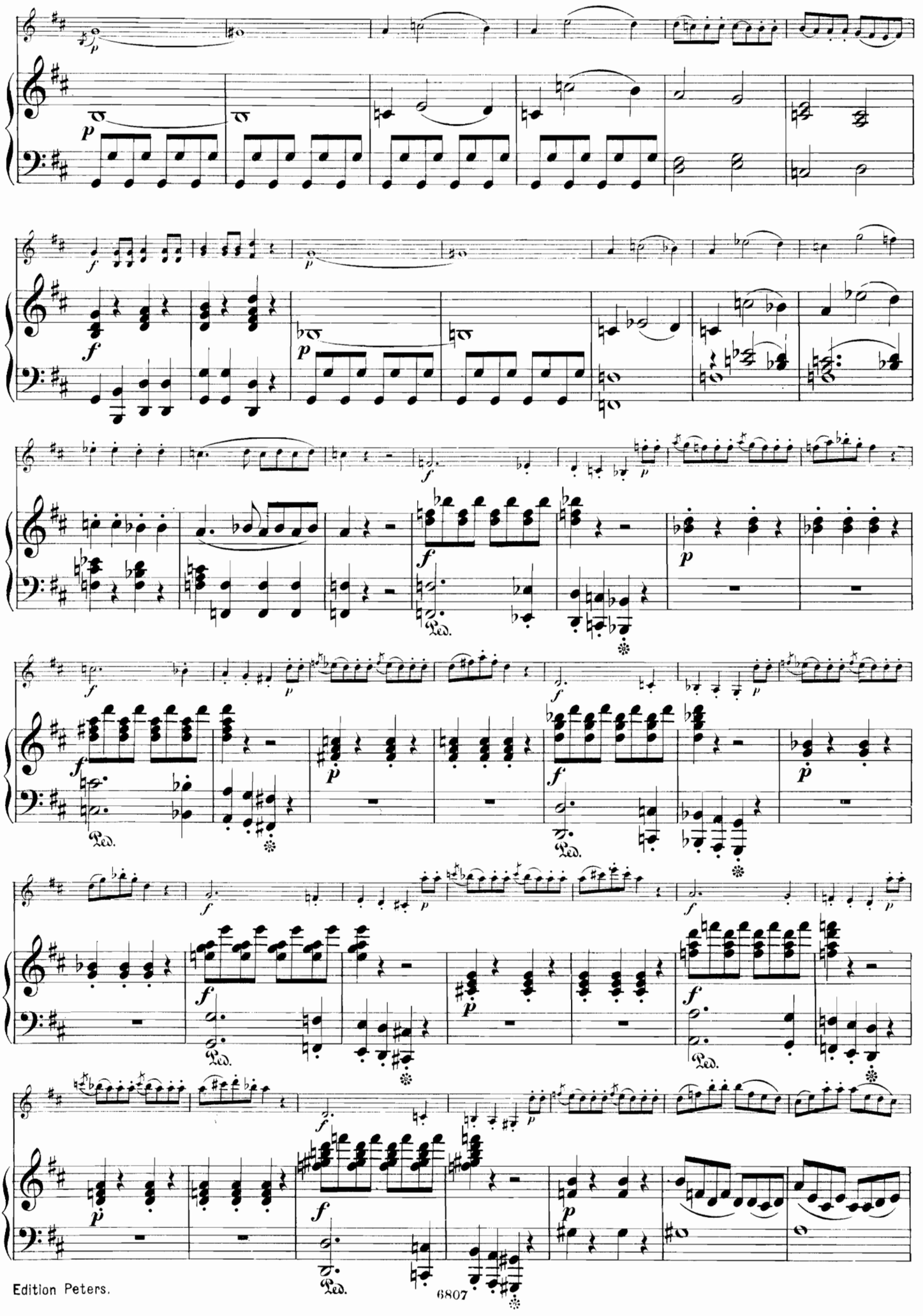

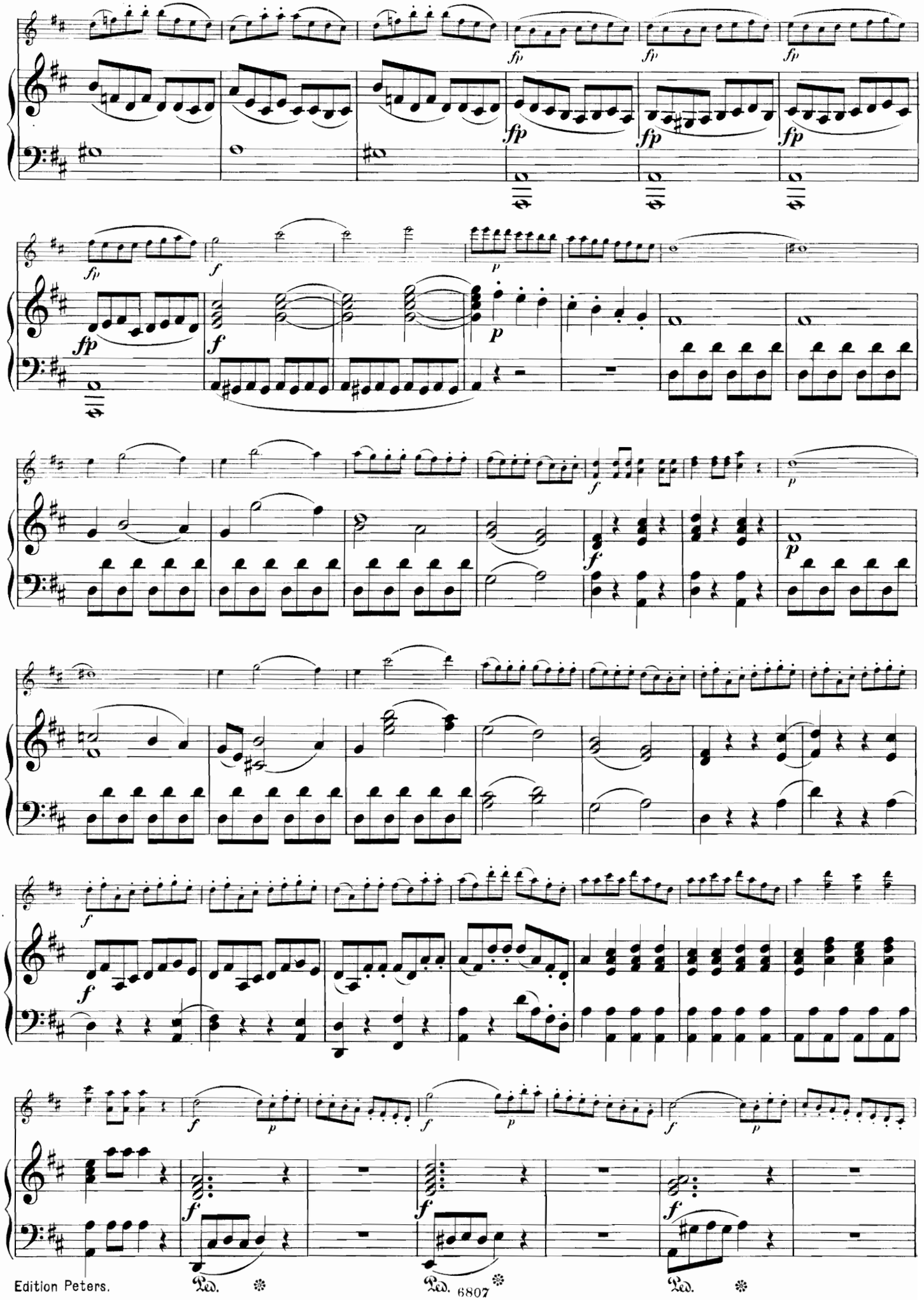
fp
fp
fp
fp
fp
fp
fp
f
p
f
p
f
p
f
f
f
f
p
f
p
f
p
f
f
f
Ped.
Ped.
Ped.

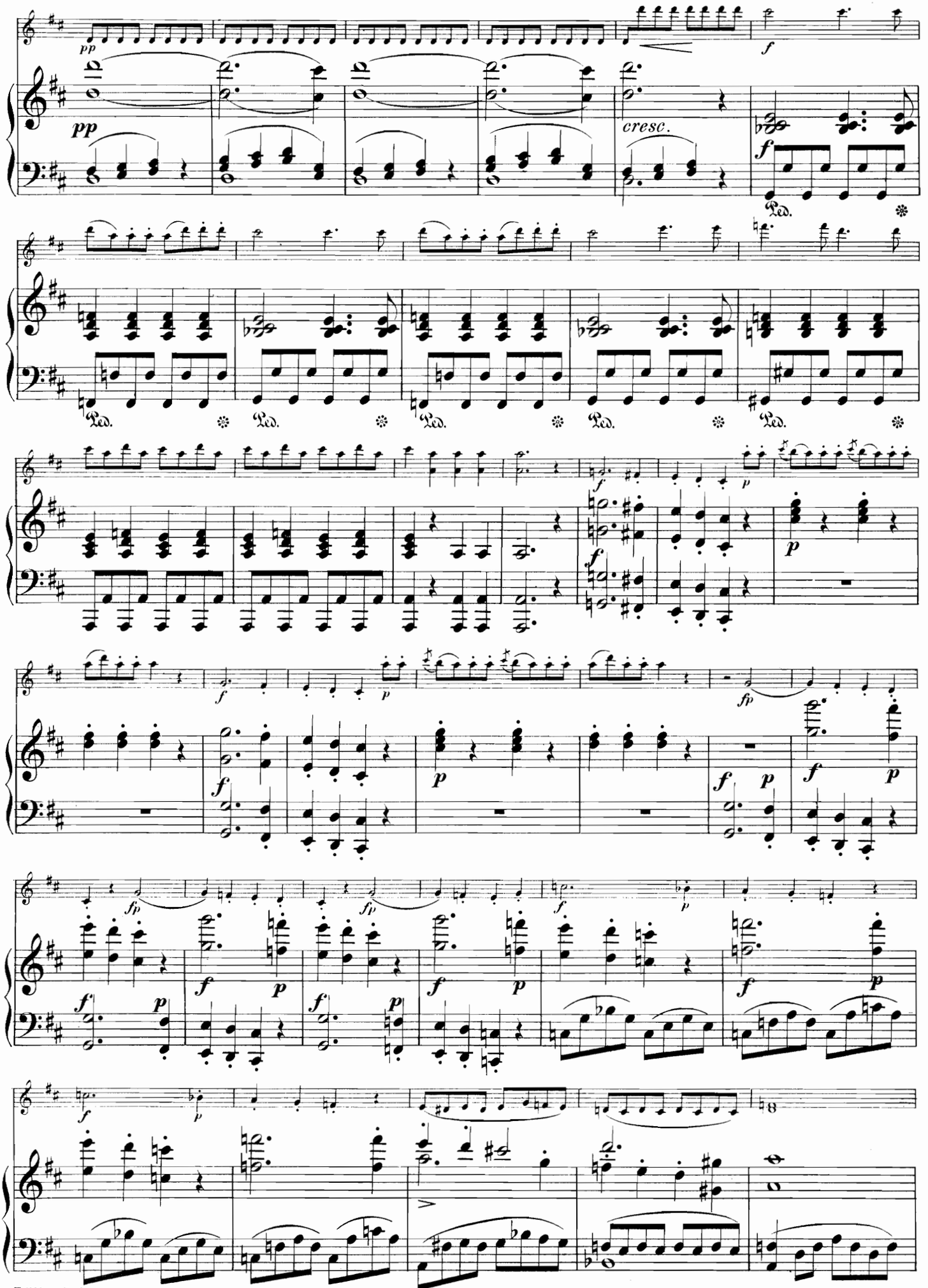
pp
f
cresc.
Ped.
fp
8

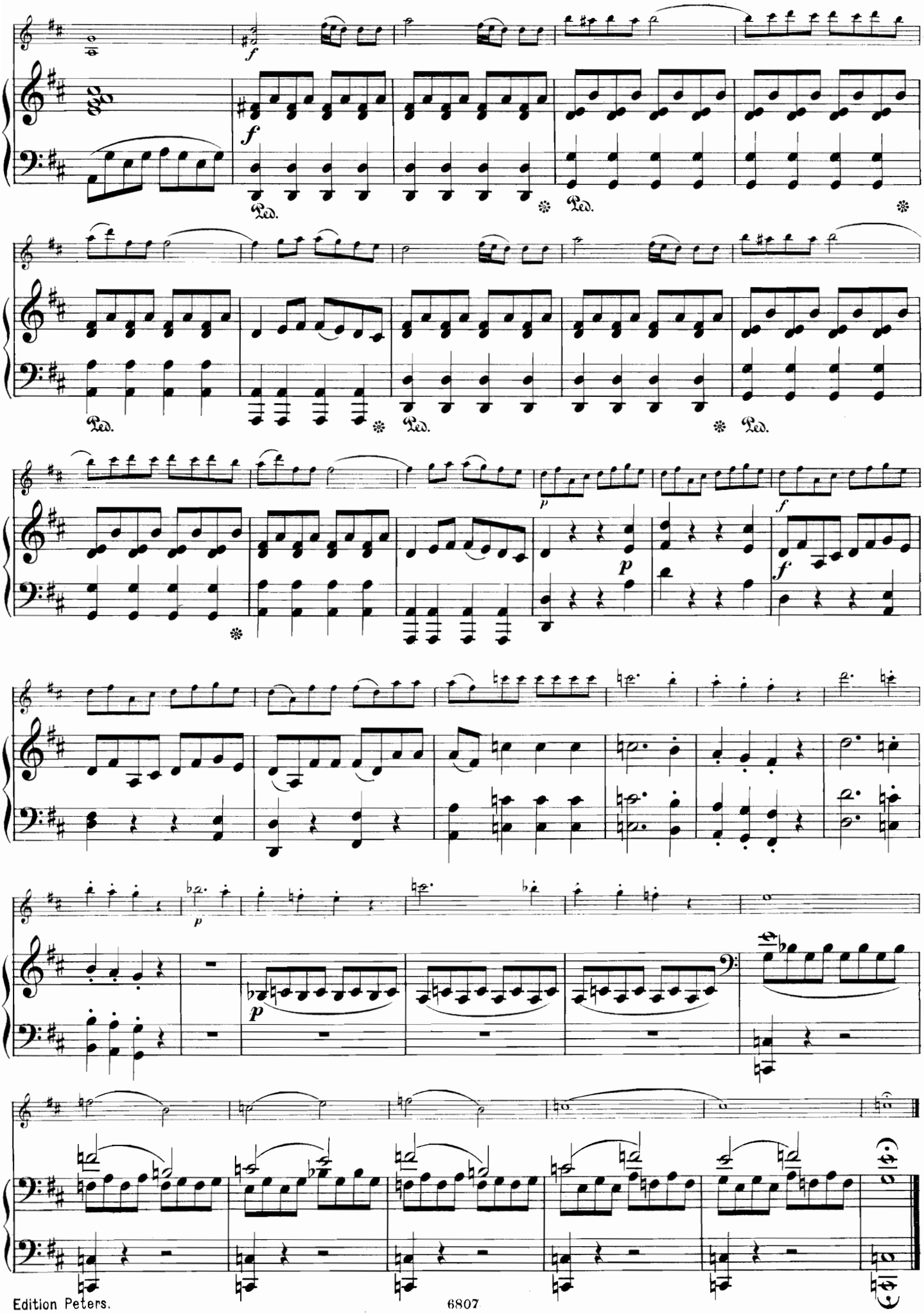
f
Ped.
p

Nº 5. Cosi fan tutte.

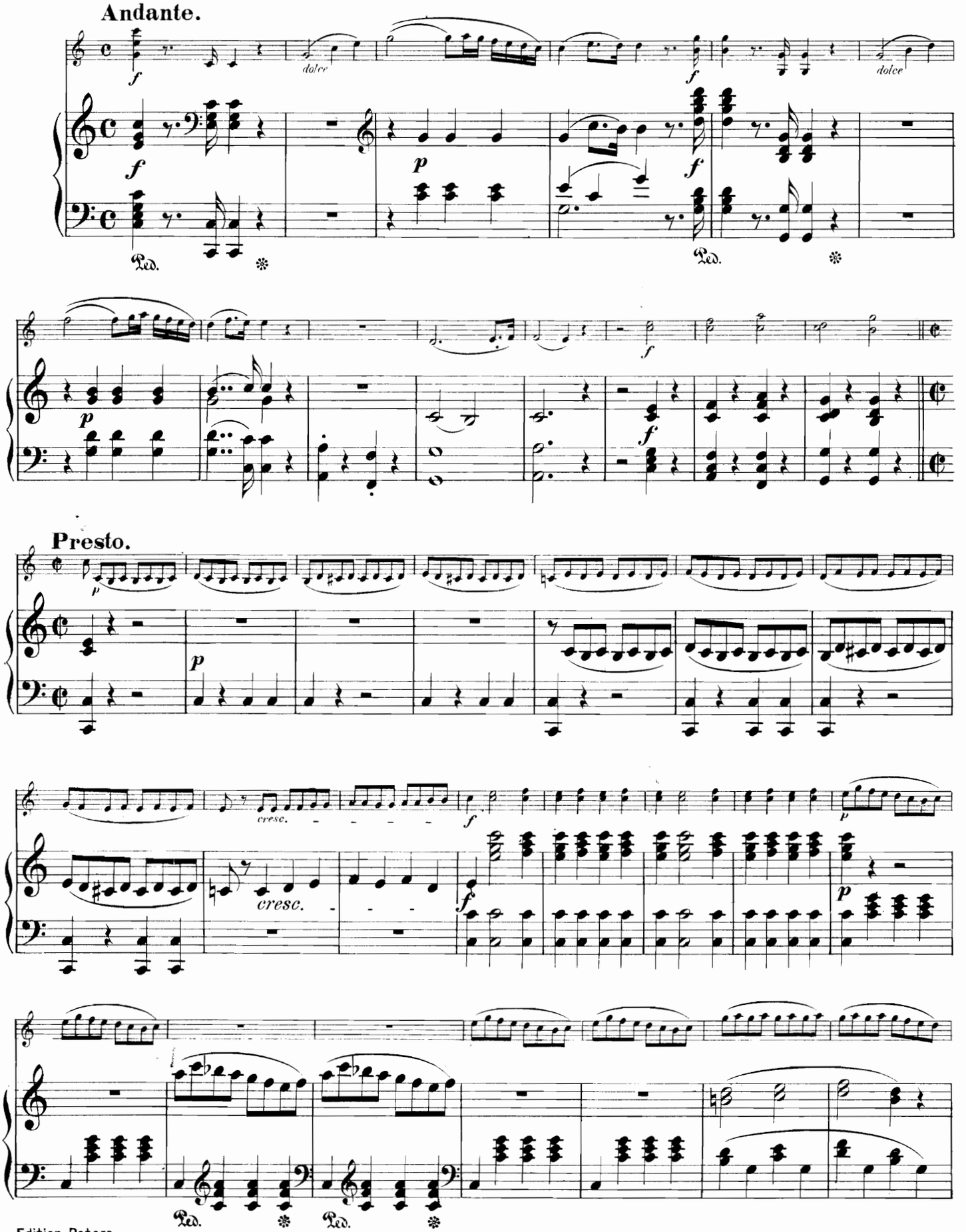

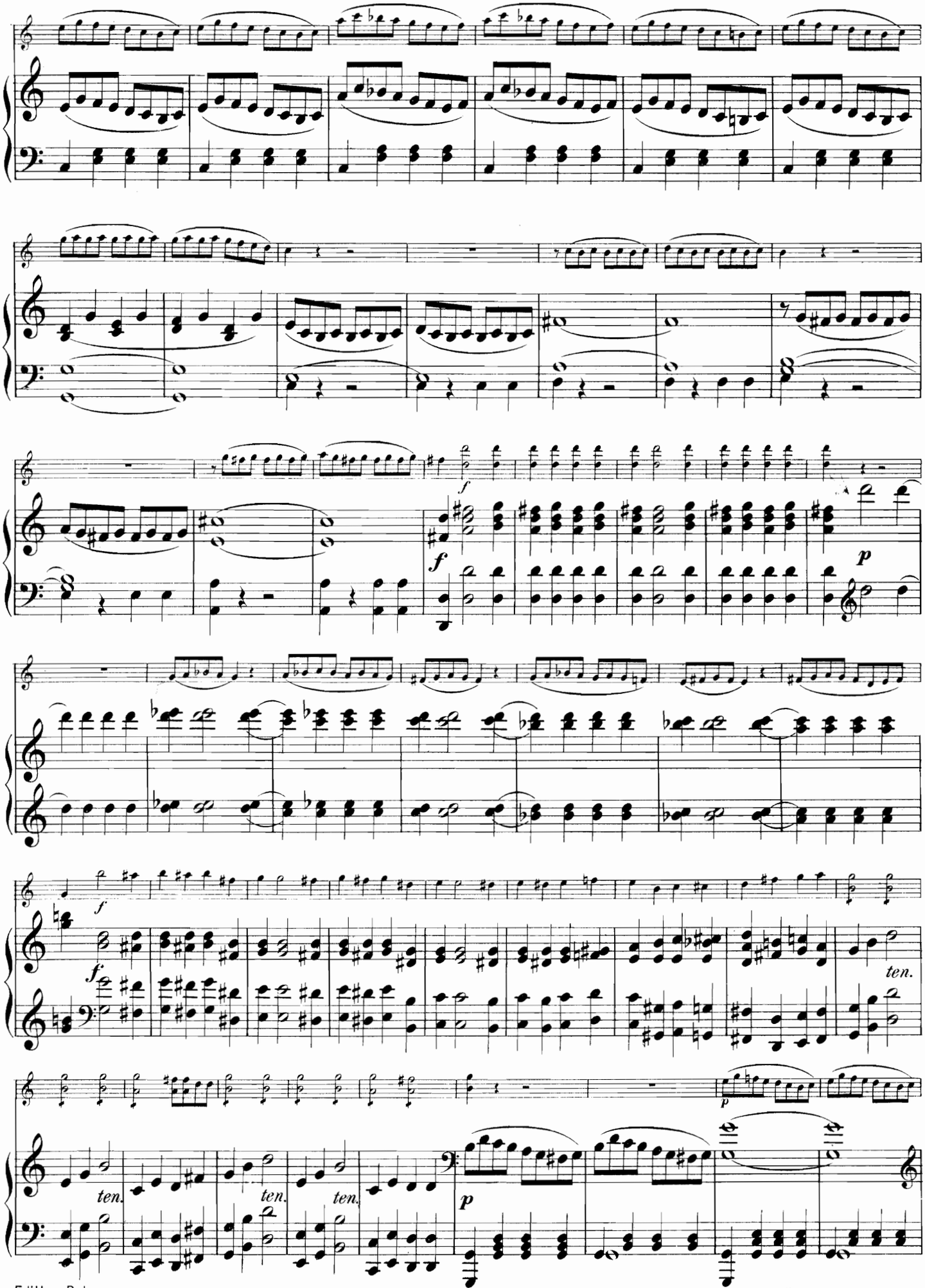
f
f
p
f
f
ten.
ten.
ten.
ten.
p
p

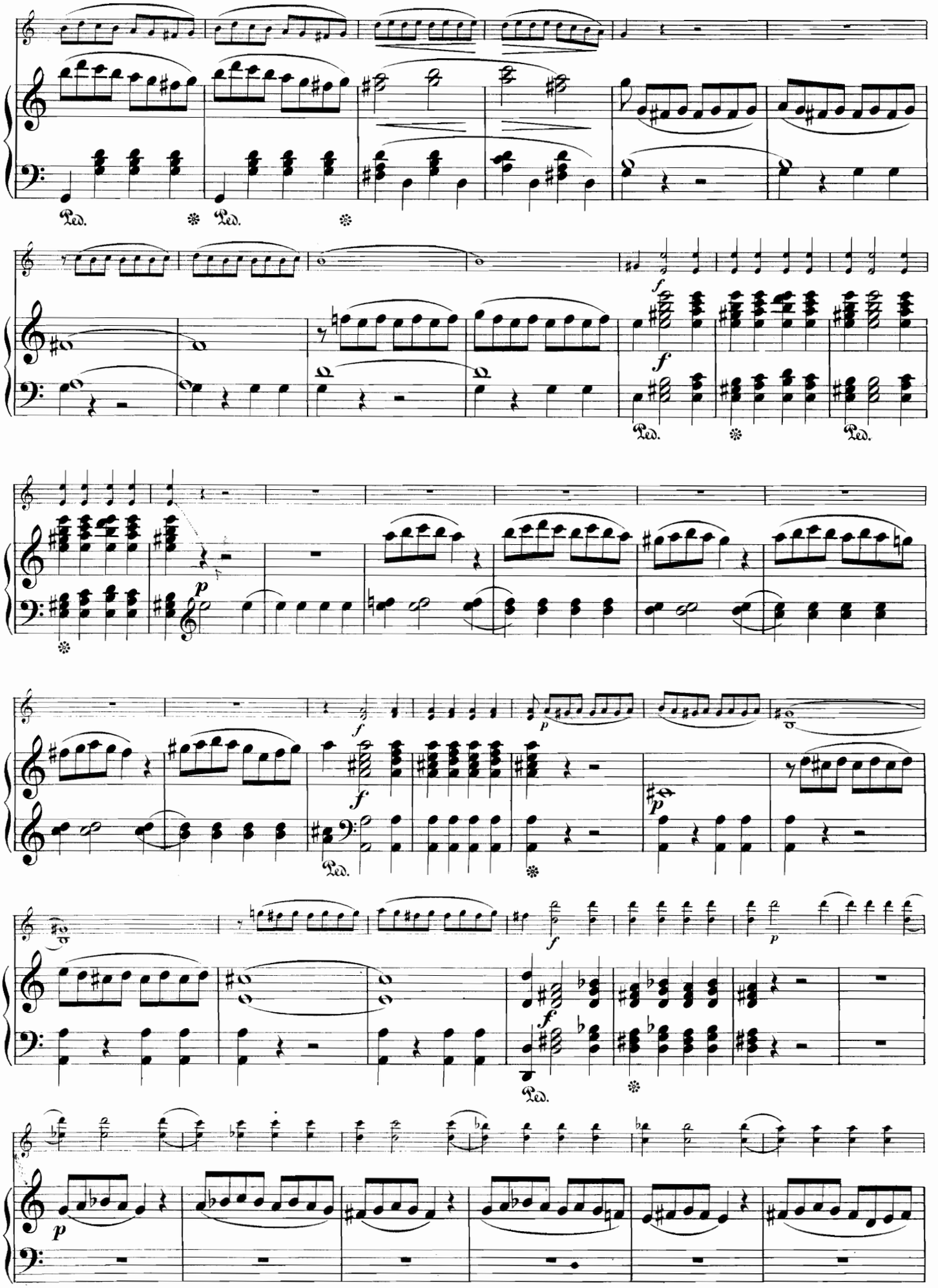
Ped.
Ped.
f
f
Ped.
Ped.
p
f
f
p
Ped.
p
f
f
p
Ped.
p

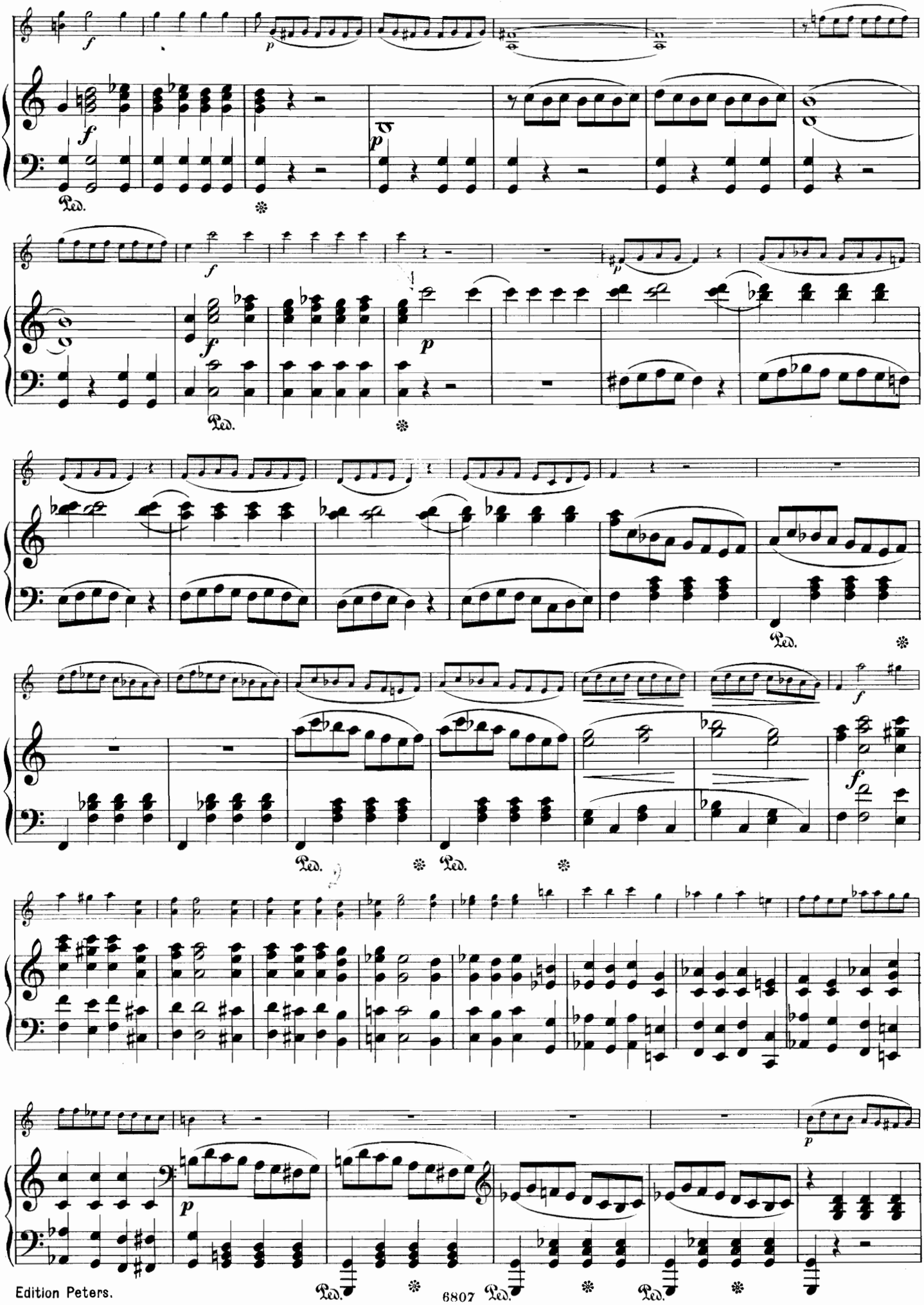

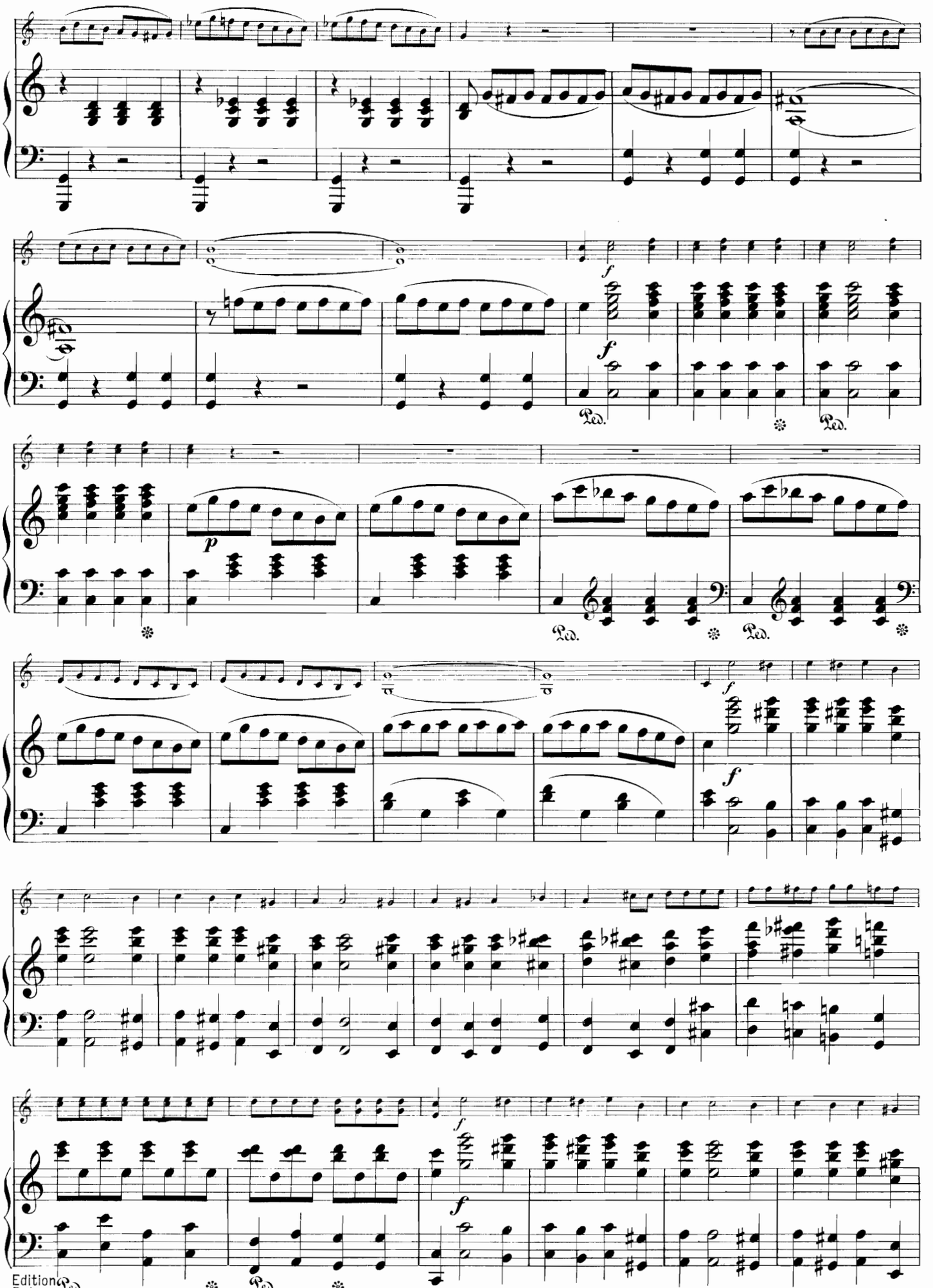
f
Ped.
p
f
f
f
f
Ped.

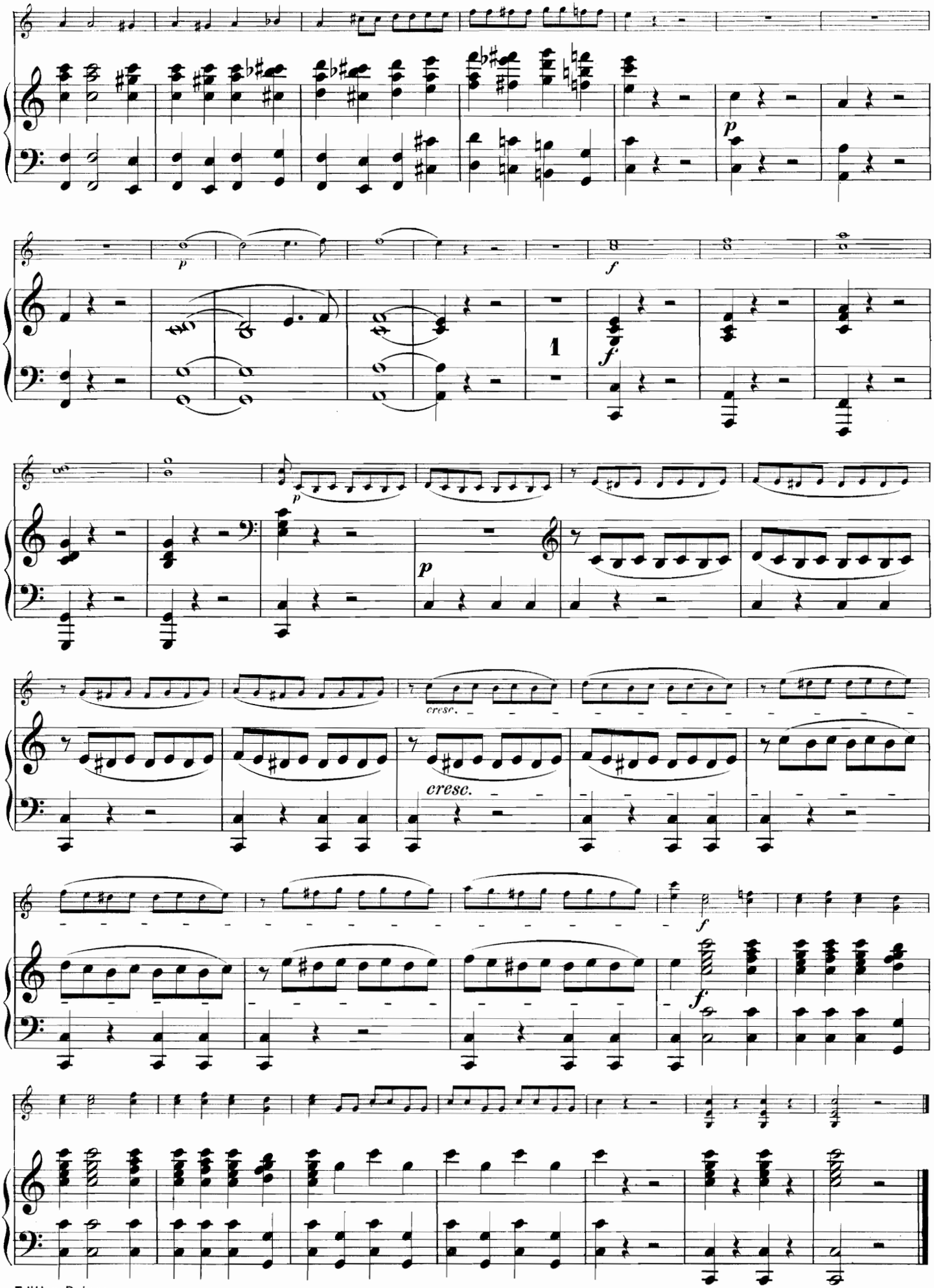
p
p
f
1
f
p
p
cresc.
cresc.
f
f

Nº 6. Zauberflöte.

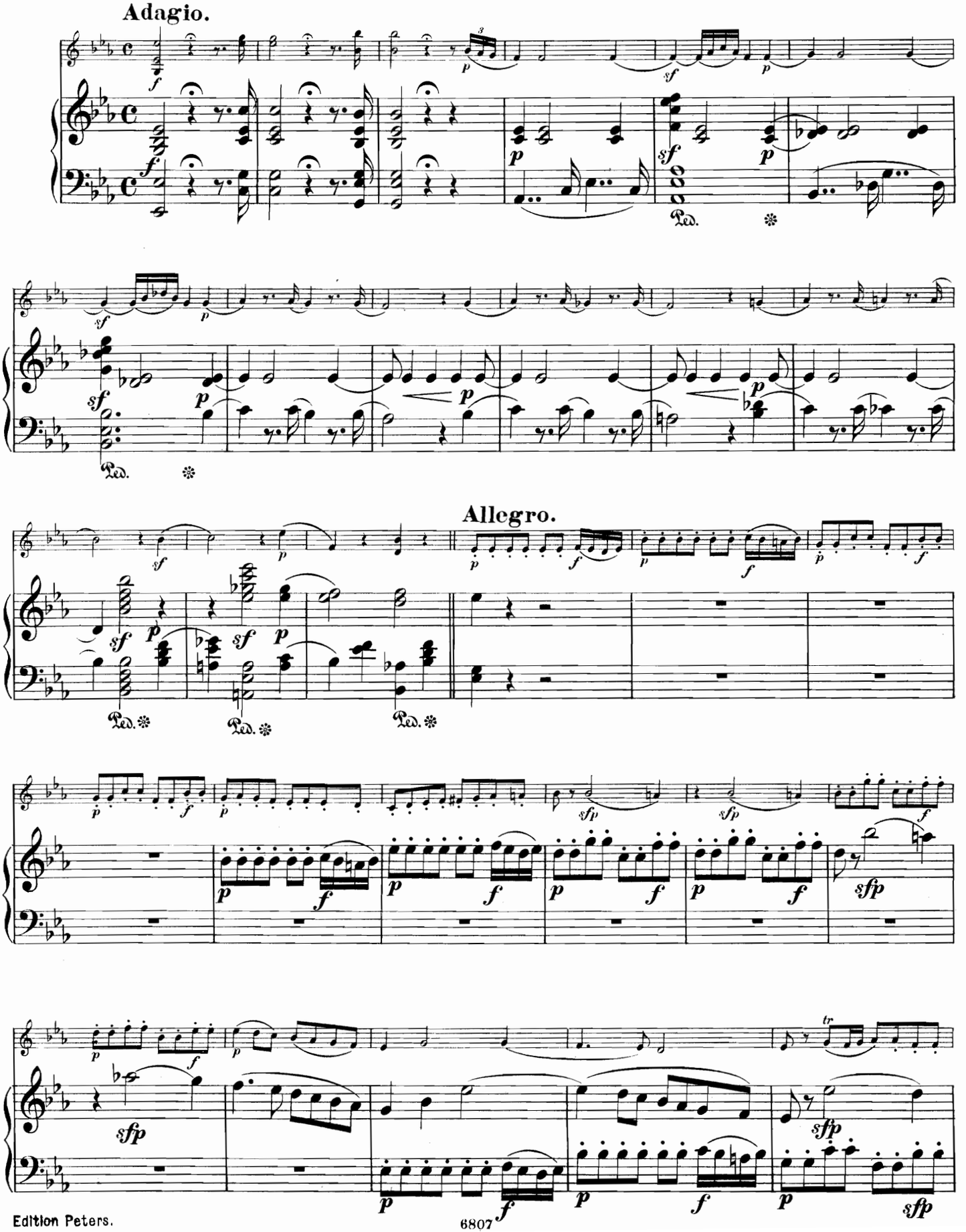

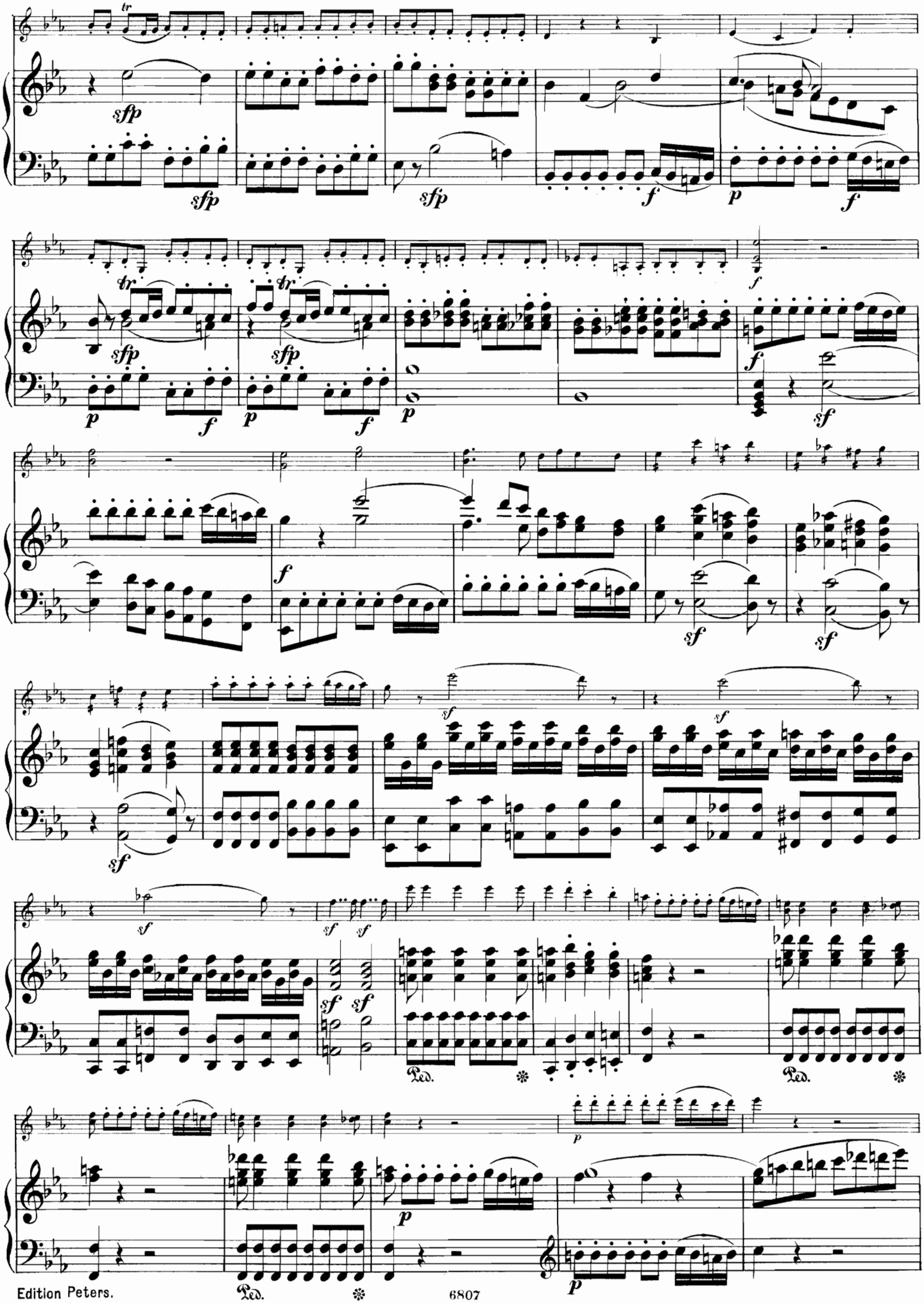
sfp
sfp
sfp
f
p
f
tr
tr
sfp
sfp
p
f
p
f
p
f
sf
f
sf
sf
sf
sf
sf
sf
sf
sf
sf
Ped.
Ped.
p
p
p
Ped.

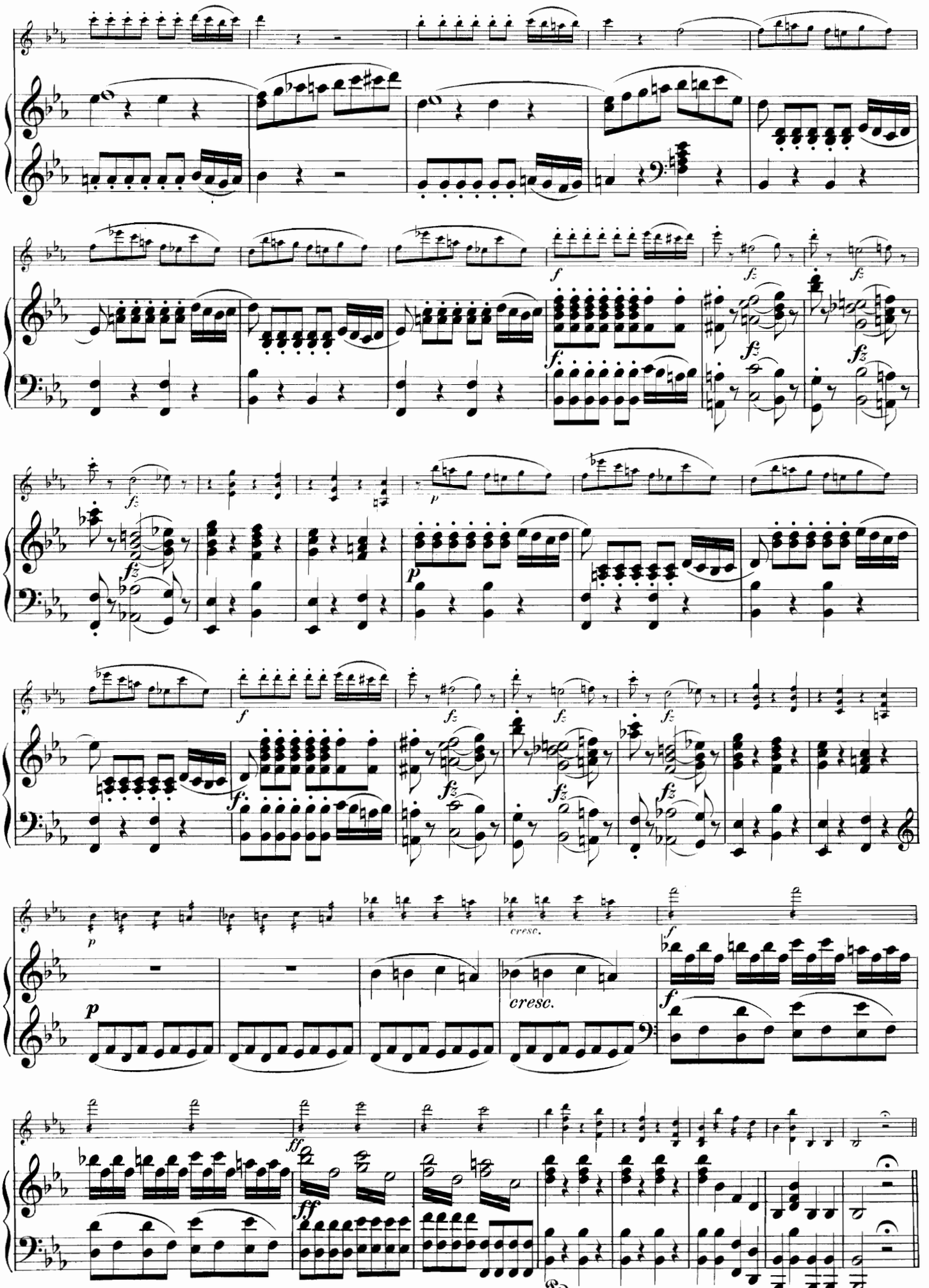
cresc.
cresc.
Ped.

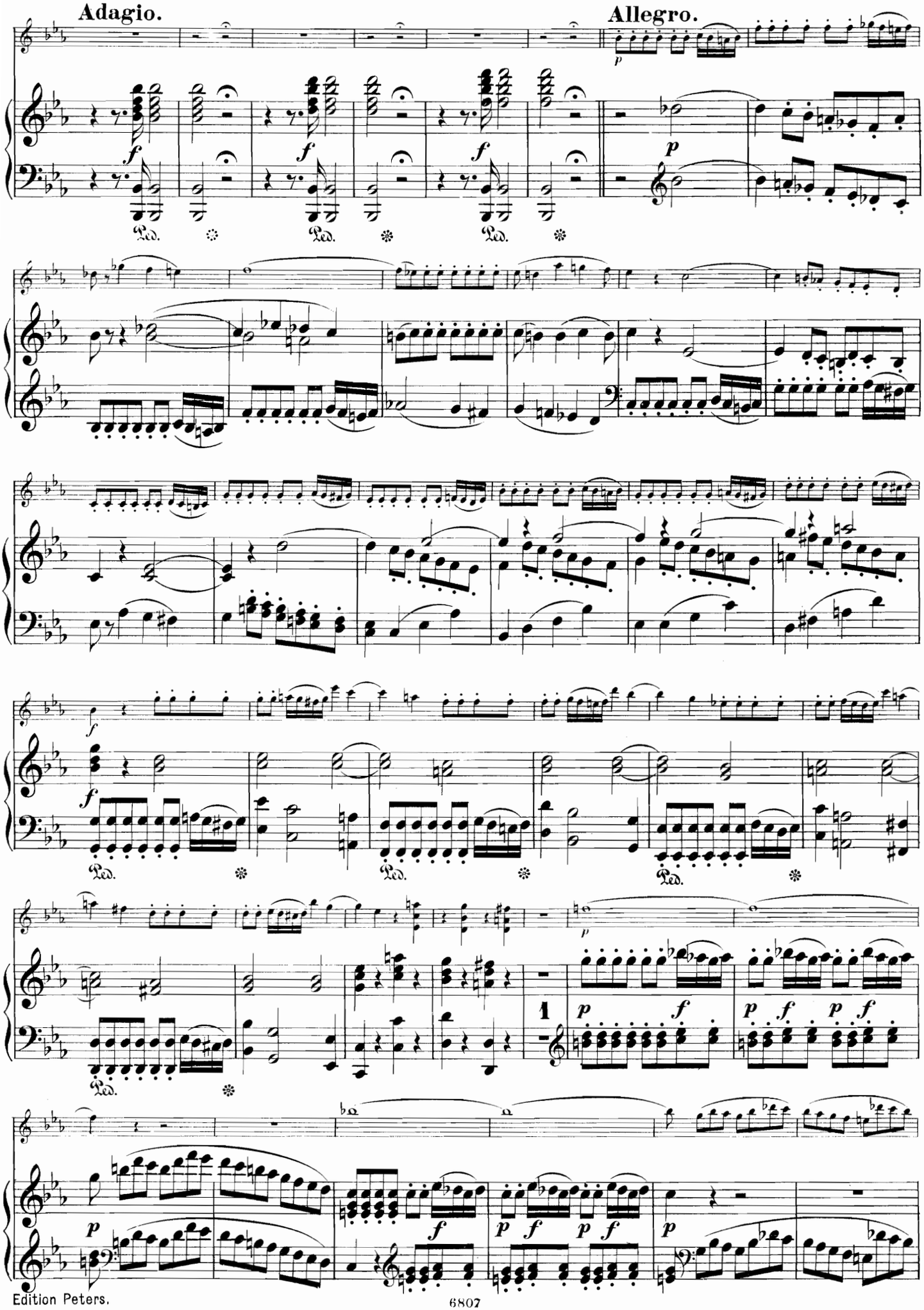
Adagio.
Allegro.

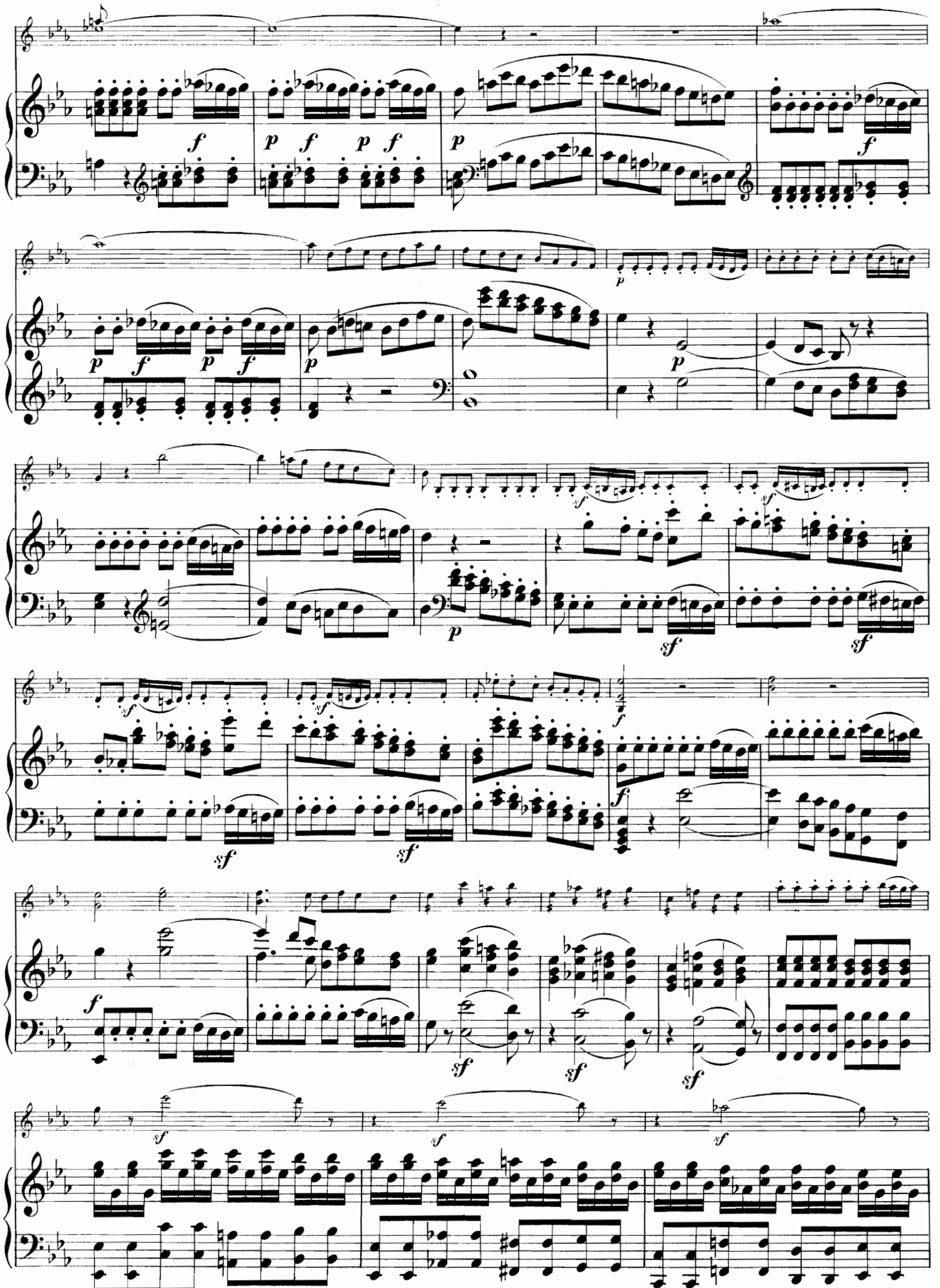

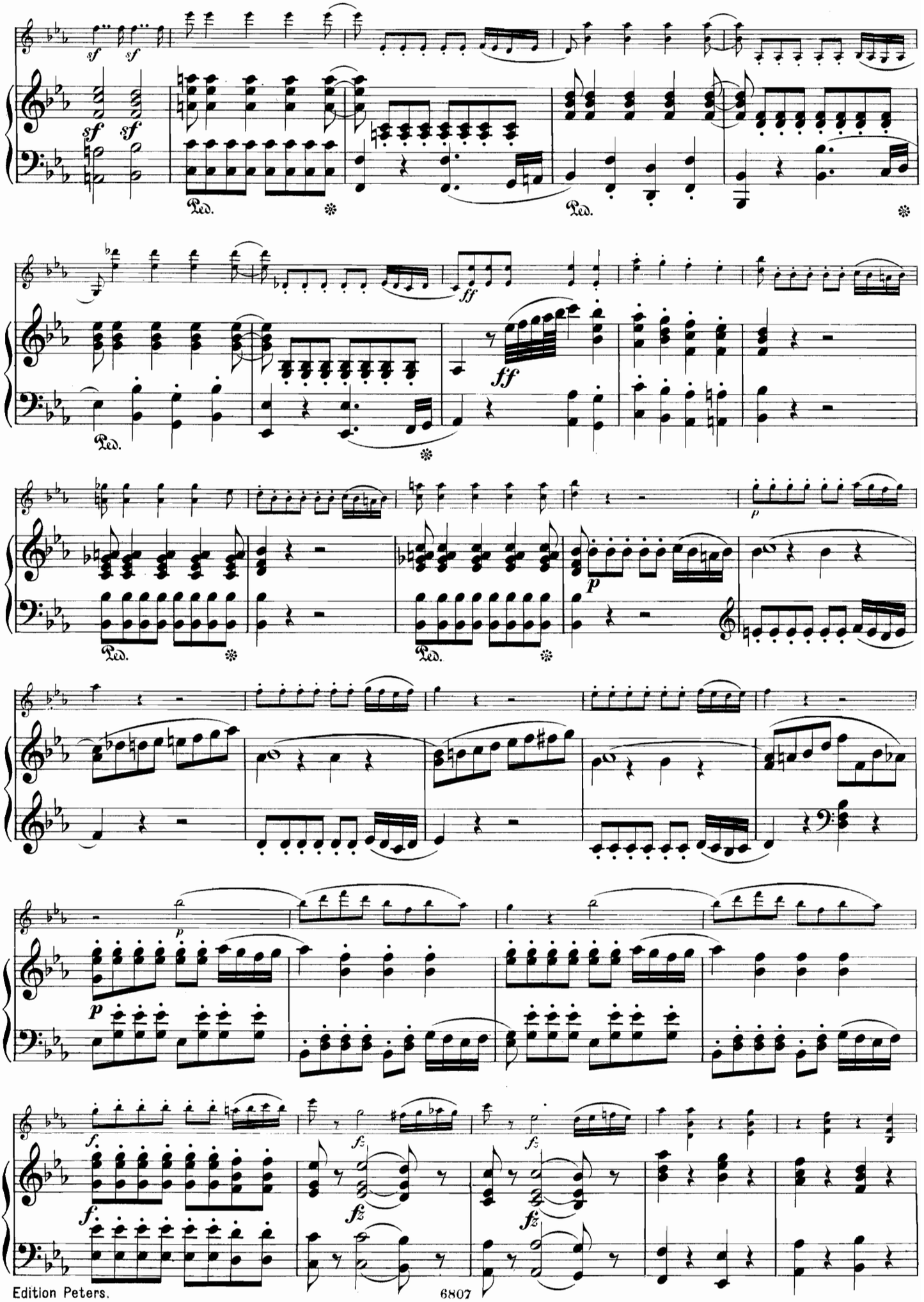
sf
sf
Ped.
ff
p
fz

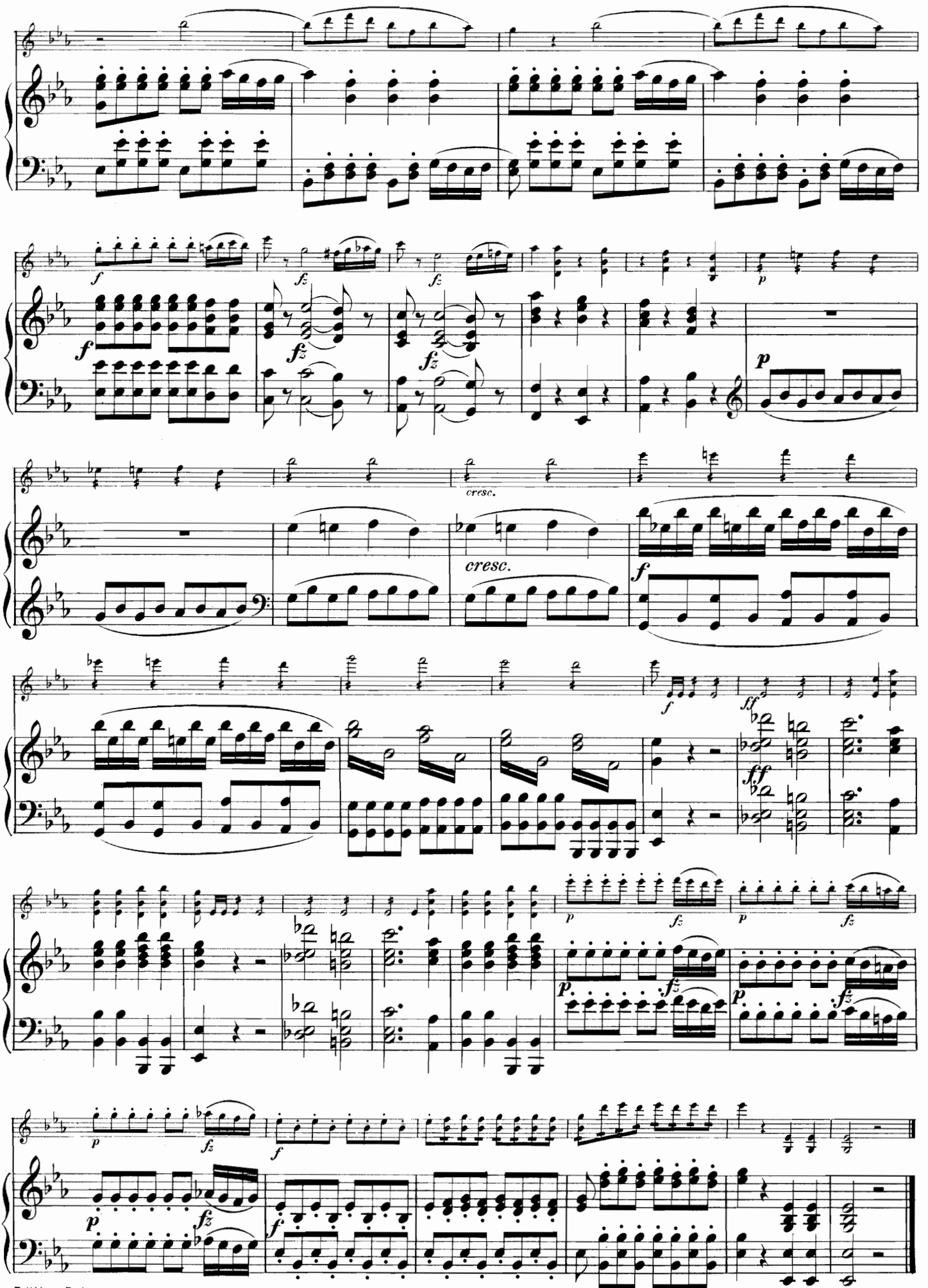
cresc.
cresc.

Nº 7. Titus.

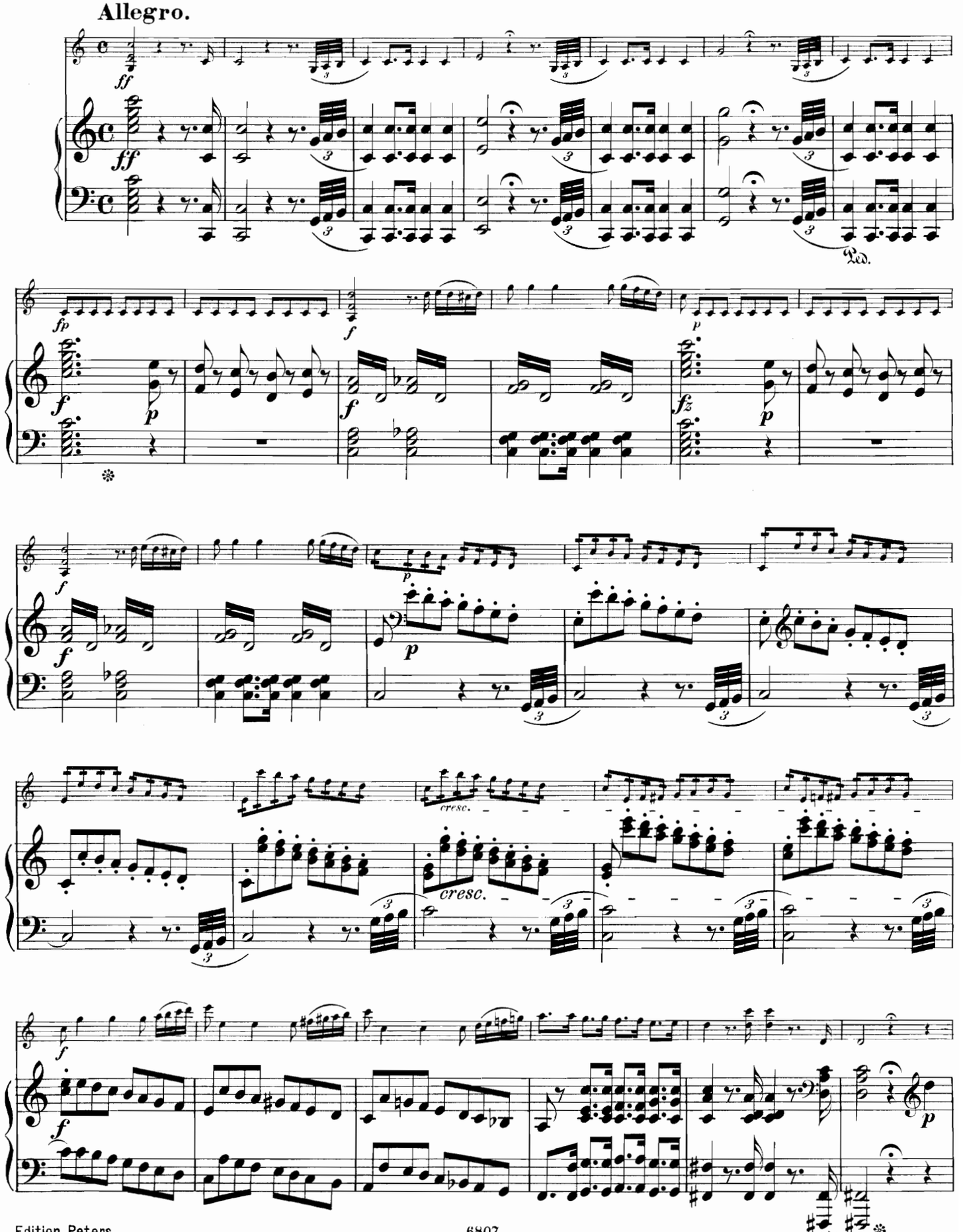

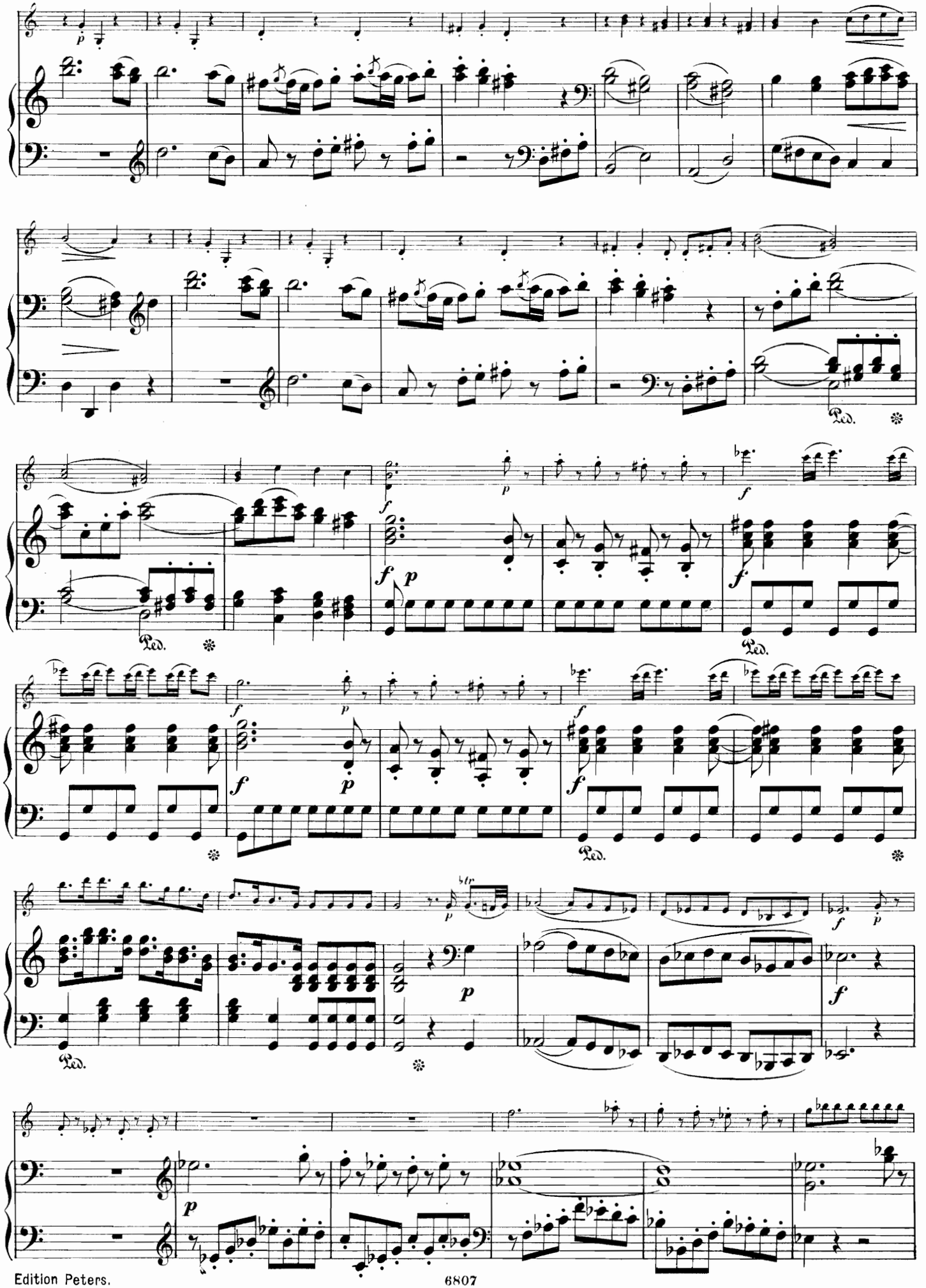

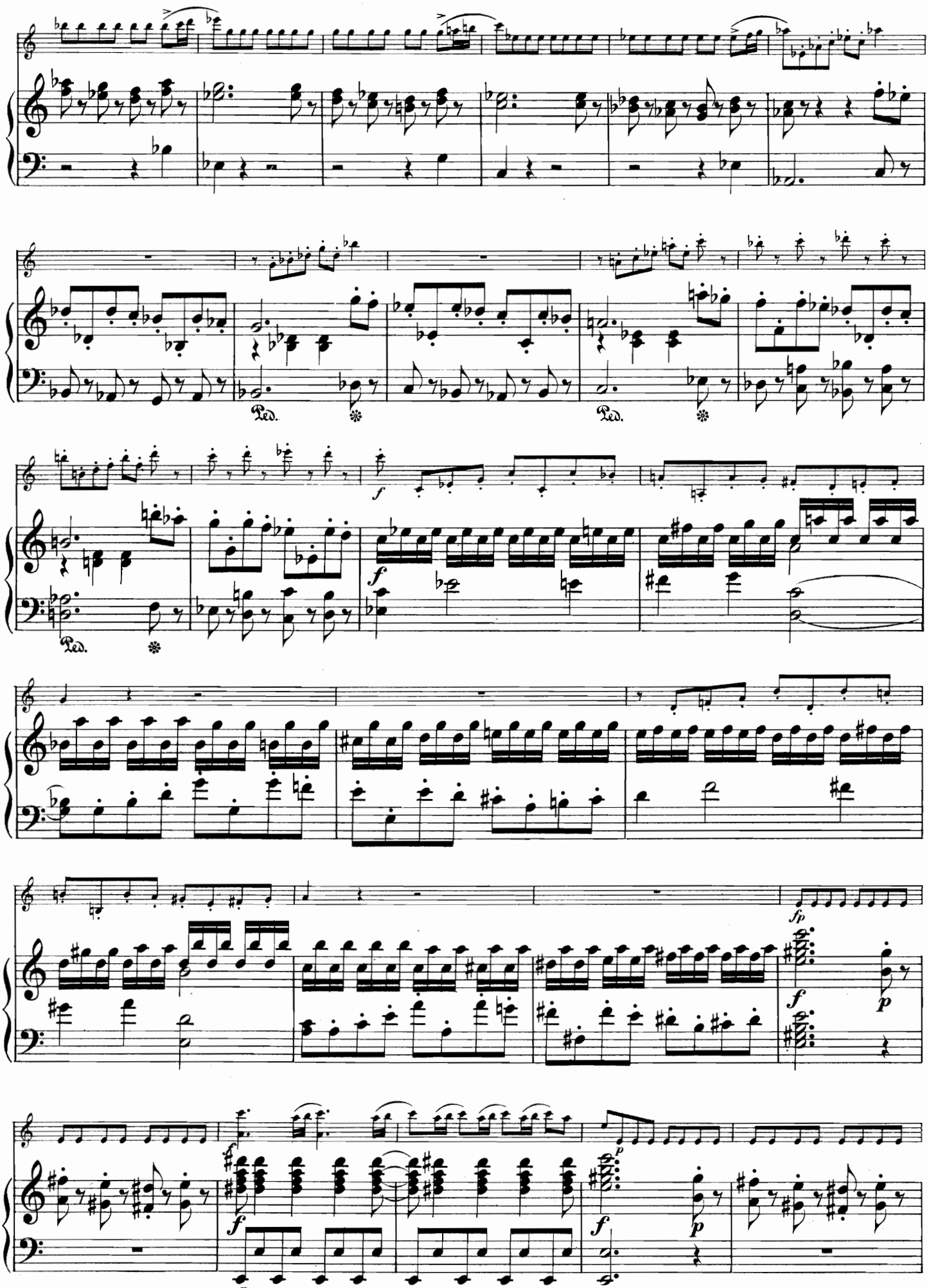
Ped.
Ped.
Ped.
Ped.

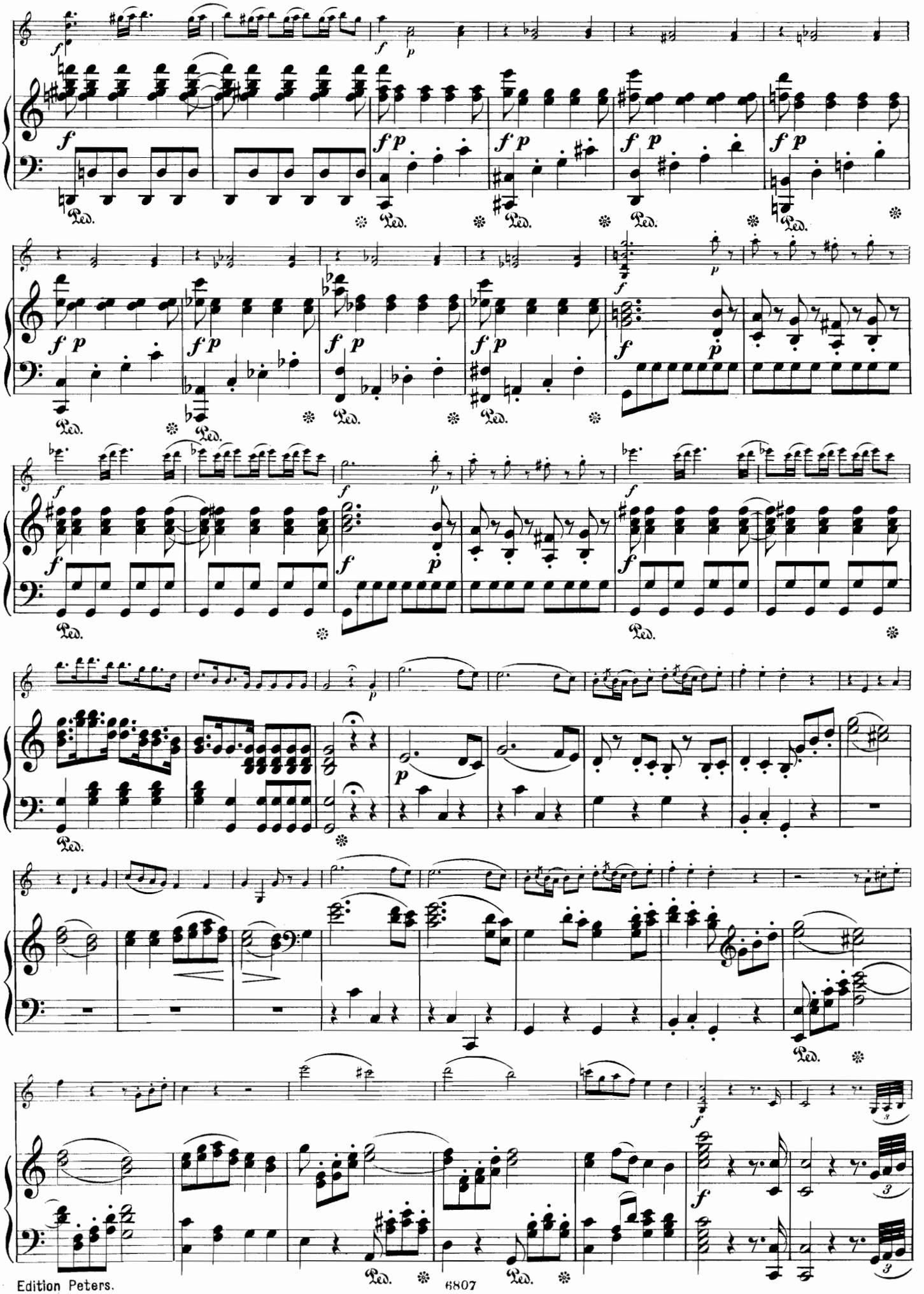

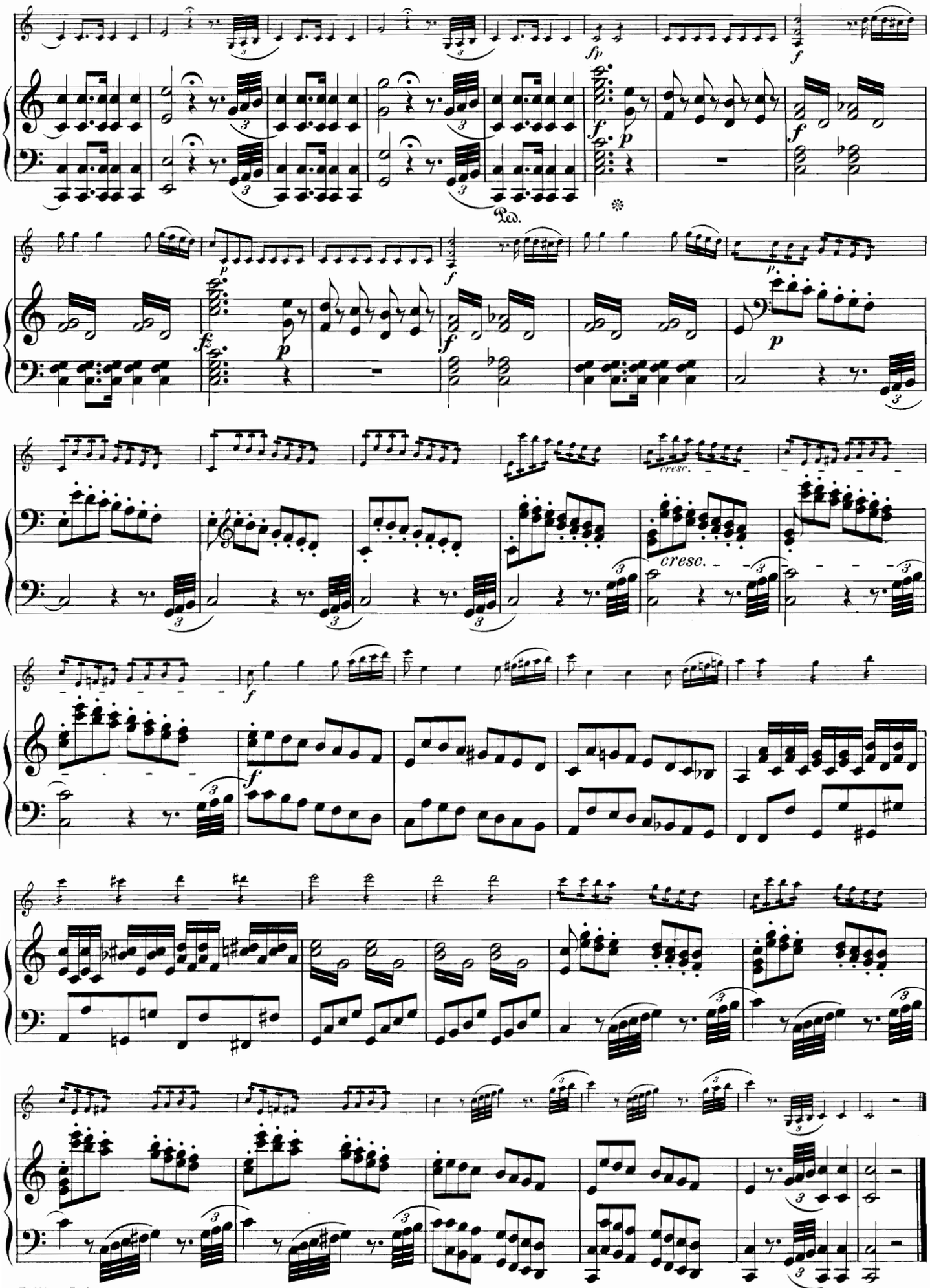
fp
f
Ped.
p
fz
cresc.
cresc.