

2 Luigi Boccherini (1743 - 1805)

6 QUINTETTI per Archi

(Enrico Polo)

Vol. III

5° in La min. Op. 47 n. 1

VIOLINO I.

(ALLEGRO NON MOLTO)

N.B. Questo Quintetto e quello seguente sono da eseguirsi preferibilmente con due Viole ed un solo Violoncello, com'è indicato dell'Autore, il quale nell'edizione originale dice: La parte del I. Violoncello potrà essere sostituita dall'Alto-Violoncello.

Tutto ciò che è racchiuso fra parentesi è originale dell'Autore.

G. RICORDI & C. Editori MILANO.

Tutti i diritti della presente revisione sono riservati.

Tous droits de la présente révision réservés.

E.R. 2175

ANNO MCMXXIX

PRINTED IN ITALY

IMPRIME EN ITALIE

2

sfp *p* *pp* *p* *sfp* *sfp* *sfp* *sfp*

mp dolce *p* *calando a tempo* *p* *dolce*

p dolce *f* *p* *cresc.* *f* *tr*

VIOLINO I.

MINUETTO

TRIO

(LARGO CANTABILE)

p(dolciss.)

elegante

dolce

a piacere
III

attacca subito

VIOLINO I.

FINALE

(ALLEGRO GIUSTO)

VI
In MI b
VIOLINO I.

(ALLEGRETTO CON MOTO)

The musical score is written for Violino I in the key of E-flat major (MI b) and 3/8 time. It begins with the tempo marking *(ALLEGRETTO CON MOTO)*. The score is divided into several sections with various dynamics and articulations:

- Staff 4:** Starts with *pp* (pianissimo) and *mf* (mezzo-forte) dynamics, featuring trills (*tr*) and triplets.
- Staff 5:** Includes the instruction **VUOTE** above a triplet of notes, followed by *p dolce* (piano dolce).

VUOTA ¹ *p dolce*

poco cresc.

2 *mf* *dim.* *p* *f* *tr* *p dolce*

3 *f* *p* *pp* *pp*

4 *p* *tr* *f* *rit.* *a tempo* *p* *tr*

Tempo di MINUETTO

(AFFETTUOSO)

TRIO

D.C. Minuetto

(ADAGIO)

(sottovoce) *espressivo*

cresc. (a piacere) *a tempo* *p*

f *p*

f *p*

f

dim. *p* *cresc.* *f*

p (aspettar molto)

p *dim.* *pp*

FINALE

(ALLEGRO VIVO)

a) Esec. 

p *cresc.*

f *p*

cresc. *f*

p *f*

p

p

f

p

f *tr*

p *f*

Luigi Boccherini (1743 - 1805)

6 QUINTETTI per Archi

(Enrico Polo)

Vol. III

5° in La min. Op. 47 n. 1

VIOLINO II.

(ALLEGRO NON MOLTO)

Pa mezza voce

p *f* *p* *1* *p* *p* *p* *p*

N.B. Tutto ciò che è racchiuso fra parentesi è originale dell'Autore.

G. RICORDI & C. Editori - MILANO.

Tutti i diritti della presente revisione sono riservati.

Tous droits de la présente révision réservés.

PRINTED IN ITALY

ANNO MCMXLIX

ER. 2175

IMPRIMÉ EN ITALIE

2 1

p *p* *p*

p *p* *p* *p*

pp *pp* *mp*

mp

p *calando*

a tempo *p*

p

1 3

p *cresc.* *p* *cresc.*

VIOLINO II.

MINUETTO

(soave)

p *pp* *p* *p*³

TRIO

pdolce

f *f* *p*

p

pp *p*

D.C. Minuetto

(LARGO CANTABILE)

p^{mol}

tr

p

p

attacca subito

FINALE

(ALLEGRO GIUSTO)

VI
In MI b

VIOLINO II.

(ALLEGRETTO CON MOTO)

1

p

f

p

f

pp

mf

VUOTE

3

p

1

1

poco cresc.

p

f

p

f

tr

p

rit..... atempo

f

p

p

f

ff *tr#* *trb*

tr# *trb* VUOTA *p* 1

1 *poco cresc.*

2 *mf* *dim.* *p*

f

pdolce 1

3 *f*

p *f* *p*

pp *p*

pp *p* *f* 4 3 3 3

a tempo 3 *tr* 3 3 3 3 3 3 3 3 *rit.* *f*

f 3 3 3 3 3 3 3 3

3 *tr* 3 3

VIOLINO II.

Tempo di MINUETTO

(AFFETTUOSO)

TRIO

D.C. Minuetto

(ADAGIO)

(sottovoce)

(a piacere) a tempo

cresc.

p

f

p

f

p

f

dim.

(aspettar molto)

p

cresc.

f

p

dim.

pp

FINALE

(ALLEGRO VIVO)

p *f*

4 *p*

2 *p* *f*

5 1 *p* 1

4 *p*

6 *cresc.* *f* *mf*

1 4 *cresc.* 3 *f* 1 *p*

p

cresc. *f*

p

cresc.

f *p*

cresc. *f* *p*

f

1 *p* 1

p

f

7 *p*

f

p 2 *f*

Luigi Boccherini (1743 - 1805)

6 QUINTETTI per Archi

(Enrico Polo)

Vol. III

5° in La min. Op. 47 n. 1

VIOLA

(ALLEGRO NON MOLTO) 

p a mezza voce

f *p* *f*

p *p*

p *p*

p *p*

N.B. Tutto ciò che è racchiuso fra parentesi è originale dell'Autore.

G. RICORDI & C. Editori MILANO.

Tutti i diritti della presente revisione sono riservati.

Tous droits de la présente revision réservés.

PRINTED IN ITALY

ANNO MCMXLIX

ER. 2175

IMPRIMÉ EN ITALIE

VIOLA

MINUETTO

(sottovoce)

p pp p

TRIO

p dolce

f p f p

p

p pp

p

D.C. Minuetto

(LARGO CANTABILE)

p

p

p

p

p

attacca subito

FINALE
(ALLEGRO GIUSTO)

VI
In MI b

Op. 47 n. 2

VIOLA

(ALLEGRETTO CON MOTO)

1

p

f

p

f

p

pp

mf

tr.

tr.

VUOTE

3

p

poco cresc.

p

f

mp

1

f

p

3rit.

VIOLA

a tempo

f *p*

p

f

trm

ff

3 *3* *VUOTA* *V* *p*

V

V

poco cresc. *mf* **2**

dim. *p*

Tempo di MINUETTO
(AFFETTUOSO)

TRIO

(ADAGIO)

FINALE
(ALLEGRO VIVO)

2
p
1

f

5 1
p

1

cresc. *f*

6
mf *cresc.* *f* *p*

p

cresc. *f*

p

Luigi Boccherini (1743 - 1805)

6 QUINTETTI per Archi

(Enrico Polo)

Vol. III

5° in La min. Op. 47 n. 1

VIOLA II.

(ALLEGRO NON MOLTO)

p (a mezza voce)

N.B. Questo Quintetto e quello seguente sono da eseguirsi preferibilmente con due Viole ed un solo Violoncello, com'è indicato dall'Autore il quale nell'edizione originale dice: La parte del I. Violoncello potrà essere sostituita dall'Alto-Violoncello.

Tutto ciò che è racchiuso fra parentesi è originale dell'Autore.

G. RICORDI & C. Editori MILANO.

Tutti i diritti della presente revisione sono riservati.

Tous droits de la présente révision réservés.

PRINTED IN ITALY

E.R. 2175

ANNO MCMXLIX

IMPRIMÉ EN ITALIE

VIOLA II.

VIOLA II.

MINUETTO

TRIO

Third line of the Trio section, marked *p*. It continues the melodic development with various note values and slurs.

(LARGO CANTABILE)

D.C. Minuetto

FINALE

VIOLA II.

(ALLEGRO GIUSTO)

p

f *p*

f *mp* *f*

mp *f*

f *mp* *f*

f *p*

f *p* *f*

p *f*

p *ten.* *p*

f *p* *f*

f *p*

cresc. *f*

VI
In MI b

Op. 47 n. 2

VIOLA II.

(ALLEGRETTO CON MOTO)

VIOLA II.

VIOLA II.

Tempo di MINUETTO

(AFFETTUOSO)

TRIO

(ADAGIO)

a tempo

p

f *p*

f *p* *p*

f

dim. *p* *cresc.*

f *pp*

pp *dim.* *pp*

FINALE

(ALLEGRO VIVO)

p

f

1 *p* *f* 8

5 1

3 *p*

2 *cresc.* *f* *mf* 6

cresc. *f* *p* 4

cresc. *f*

p *cresc.*

f *p*

1 *f* *p* *f*

1 *p* 1

p

f

7 8 *f*

p *f*

Luigi Boccherini (1743 - 1805)

6 QUINTETTI per Archi

(Enrico Polo)

Vol. III

5° in La min. Op. 47 n. 1

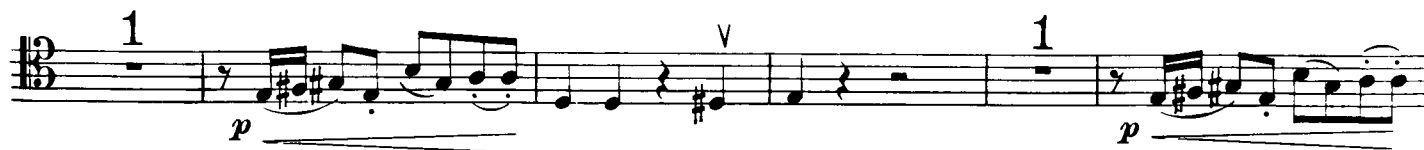
VIOLONCELLO I. (*oppure* VIOLA II.)*(ALLEGRO NON MOLTO)* *p* (*a mezza voce*)

N.B. Questo Quintetto e quello seguente sono da eseguirsi preferibilmente con due Viole ed un solo Violoncello, com'è indicato dall'Autore il quale nell'edizione originale dice: La parte del I. Violoncello potrà essere sostituita dall'Alto-Violoncello.

Tutto ciò che è racchiuso fra parentesi è originale dell'Autore.

G. RICORDI & C. Editori MILANO.

Tutti i diritti della presente revisione sono riservati.

Tous droits de la présente revision réservés.

ANNO MCMXLIX

E.R. 2175

PRINTED IN ITALY

IMPRIMÉ EN ITALIE

VIOLONCELLO I: (oppure VIOLA II.)

Staff 1: *p* *mp* *p* *mp*. Fingerings: 1, 2, 1, 0, 1, 4. Triplet of 3 notes.

Staff 2: *p* *mp*. First ending bracket labeled "2".

Staff 3: *p* *pp* *p* *p*. Fingerings: 1, 4.

Staff 4: *pp* *p*. Fingerings: 4, 2, 4, 1, 4.

Staff 5: *mp*

Staff 6: *mp* *p*. Triplets of 3 notes.

Staff 7: *p*. *calando* *a tempo*. Triplet of 3 notes.

Staff 8: *p*

Staff 9: *p*. First ending bracket labeled "3".

Staff 10: *p* *cresc.*

Staff 11: *p* *cresc.* *f*

Staff 12: *p*

VOLONCELLO I. (*oppure* VIOLA II.)

FINALE
(*ALLEGRO GIUSTO*)

MINUETTO

(sottovoce)

p *pp* *p*

TRIO

p

f *p* *f*

p

p

pp

p

(LARGO CANTABILE)

D.C. Minuetto

p

p

p

p

p

(attacca subito)

VI

In MI b

Op. 47 n. 2

VIOLONCELLO I. (oppure VIOLA II.)

(ALLEGRETTO CON MOTO)

p

f *p*

f *p* *pp*

mf **VUOTE** 3

p *poco cresc.*

p

p *f*

p *f*

p **rit:.....** 1

VIOLONCELLO I. (oppure VIOLA II.)

f *p* *p*

f II

ff

VUOTA V *p*

1 V

poco cresc.

2 *mf* *dim.*

4 1 3 2 1 3 0

p II

f V

1 *p* 1

V 3

f V *p*

f *p* *pp* *p*

pp *p*

4 *f*

rit. *f* *a tempo* 7 *f*

VIOLONCELLO I. (oppure VIOLA II.)

Tempo di MINUETTO

(AFFETTUOSO)

TRIO

(ADAGIO)

(sottovoce)

a tempo

p

f *p*

f *p*

f

dim. *p* *cresc.*

f *p*

(aspettar molto)

f *p*

II I

p *dim.* *pp*

FINALE

(ALLEGRO VIVO)

p

f

1 *p* 8 *f*

5 1 *p*

3 *p* 2

6 *cresc.* *f* *mf* *cresc.*

4 *f* *p* *p*

cresc. *f* *p*

cresc. *f*

1 *p* *f* *p*

f *p*

1 *p*

1 *p*

7 8 *f*

p *f*

Luigi Boccherini (1743 - 1805)

6 QUINTETTI per Archi

(Enrico Polo)

Vol. III

5° in La min. Op. 47 n. 1

VIOLONCELLO II.

(ALLEGRO NON MOLTO)*p(a mezza voce)*

N.B. Tutto ciò che è racchiuso fra parentesi è originale dell'Autore.

G. RICORDI & C. Editori MILANO.

Tutti i diritti della presente revisione sono riservati.

Tous droits de la présente revision réservés.

E.R. 5175

ANNO MCMXLIX

VIOLONCELLO II.

2 1

4 5 6 7 8 *calando a tempo*

3

cresc. *p* *cresc.* *f*

MINUETTO

(sottovoce)

p *pp* *p*

TRIO

p

f *p* *f* *p*

p *pp*

p

D.C. Minuetto

(LARGO CANTABILE)

p

2

4

p

p *attaca subito*

FINALE

(ALLEGRO GIUSTO)

VI
In MI b

Op. 47 n. 2

VOLONCELLO II.

(ALLEGRETTO CON. MOTO)

8

p *f*

1

p *f* *p*

pp *mf*

VUOTE

3 *p*

poco cresc.

p

f

1 8

f

p

3 rit.

VIOLONCELLO II.

a tempo

f

12

f

ff

VUOTA

p

poco cresc.

mf

dim.

p

VIOLONCELLO II.

Tempo di MINUETTO

(AFFETTUOSO)

2 1

f *p*

1 *f* *p* *f*

1 (flautato) *p* *pp* *f*

TRIO

f

p

f *p* *f* *p* *f* *p*

f *p*

1. 2.

D.C. Minuetto

(ADAGIO)

(sottovoce)

FINALE
(ALLEGRO VIVO)

4 *p* *f*

5 1

1 3 *p*

3 *f*

6 *mf* *cresc.* *f* *p* 4

p *cresc.* *f*

p *cresc.*

f *p* *f* *V*

1 *p* 1 *p*

f

7 8 *f*

2 *p* 2 *f*