

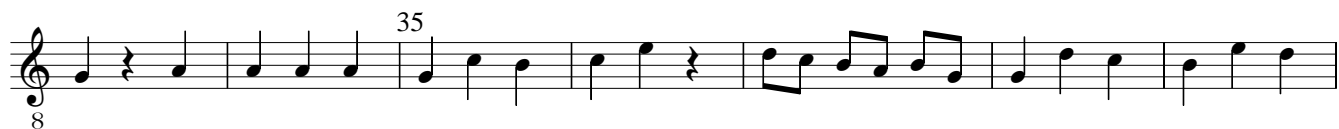

Tenor 1

Intrada II  
»Nun lob mein Seel den Herren«

Michael Altenburg

Tenor 1

Intrada III  
»Vater unser im Himmelreich«

Michael Altenburg

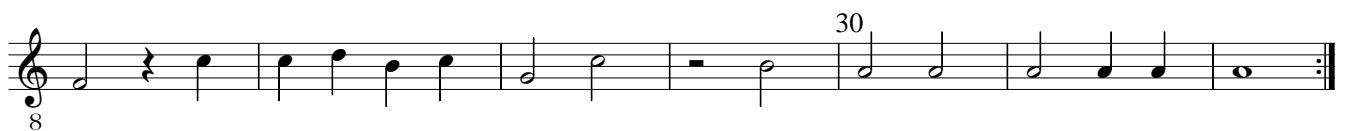

Tenor 1

Intrada IV  
»O Herre Gott dein göttlich Wort«

Michael Altenburg

Tenor 1

Intrada V  
»Ach Gott, vom Himmel sieh darein«

Michael Altenburg

8

5

10

15

20

25

30

35

Tenor 1

Intrada VII  
»Von Gott will ich nicht lassen«

Michael Altenburg

8 5 10 15 20 25 30 35 40

Tenor 1

Intrada VIII  
»Warum betrübst du dich, mein Herz«

Michael Altenburg

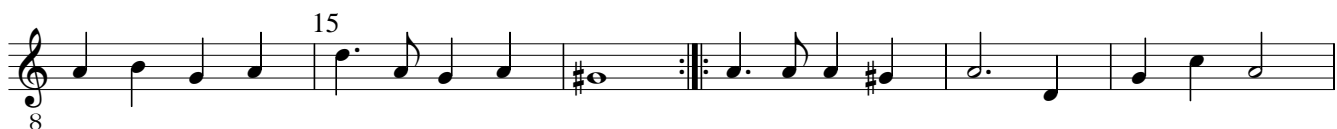

Tenor 1

Intrada IX  
»Nun laßt uns Gott dem Herren«

Michael Altenburg

*Strophe 1 + 5*

8

5

10

15

20

*Strophe 2, 3, 6, 7*

25

30

35

*Strophe 4 + 8*

40

45

50

55

Tenor 1

Intrada X  
»Es spricht der Unweisen Mund wohl«

Michael Altenburg

Tenor 1

Intrada XI  
»Allein Gott in der Höh sei Ehr«

Michael Altenburg

5

10

15

20

25

30

Tenor 1

Intrada XII  
»Ein feste Burg«

Michael Altenburg

5

10

15

20

25

30

35

40

Tenor 1

Intrada XIII  
»Gott der Vater wohn uns bei«

Michael Altenburg

5

10

15

20

25

30

35

40

45

50

Tenor 1

Intrada XIV  
»In dich hab ich gehoffet, Herr«

Michael Altenburg

Tenor 1

Intrada XV  
»List und Neid«

Michael Altenburg

8 5 10 15 20 25 30 35 40 45 50

Tenor 1

Intrada XVI  
»Zum Verdruß den Beschluß«

Michael Altenburg

