

BOURRÉE in D MINOR (2)

(from: *Overture burlesque*, TWV 32:2)

(First published in 1728-29)

for Trumpet & Organ

Georg Philipp Telemann (1681 - 1767)

Arr. Michel Rondeau

Score (02':05'')

Allegro ♩ = 120

Trumpet in C

Organ

C Tpt.

Org.

C Tpt.

Org.

BOURRÉE in D MINOR (2) - Telemann - Score

2
12

C Tpt.

Org.

17

C Tpt.

Org.

Measures 17-22: The C Trumpet part continues with a melodic line, including a sharp sign. The Organ part continues with harmonic accompaniment, featuring chords and a bass line.

22

C Tpt.

Org.

Measures 22-27: The C Trumpet part has a rest followed by a melodic line. The Organ part continues with harmonic accompaniment, featuring chords and a bass line.

27

C Tpt.

Org.

Measures 27-32: The C Trumpet part has a rest followed by a melodic line ending with a repeat sign. The Organ part continues with harmonic accompaniment, featuring chords and a bass line.

BOURRÉE in D MINOR (2)

(from: *Overture burlesque*, TWV 32:2)

(First published in 1728-29)

for Trumpet & Organ

Georg Philipp Telemann (1681 - 1767)

Arr. Michel Rondeau

Trumpet in C

Allegro ♩ = 120

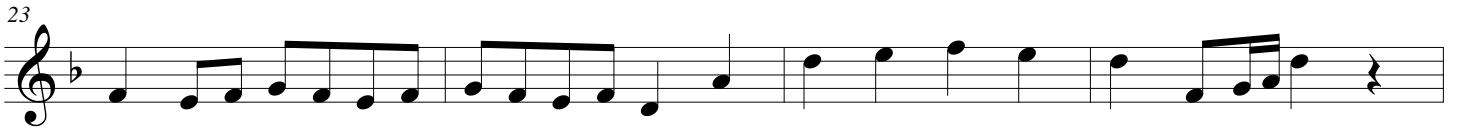
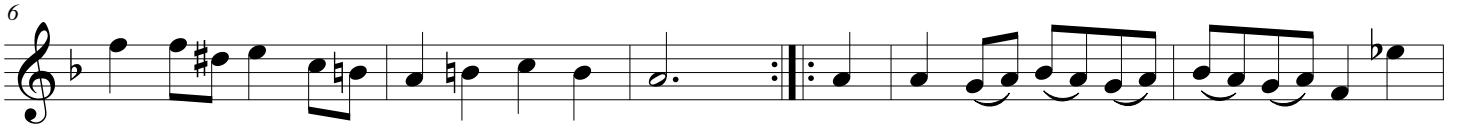

BOURRÉE in D MINOR (2)

(from: *Overture burlesque*, TWV 32:2)

(First published in 1728-29)

for Trumpet & Organ

Georg Philipp Telemann (1681 - 1767)

Arr. Michel Rondeau

Trumpet in Bb

Allegro ♩ = 120

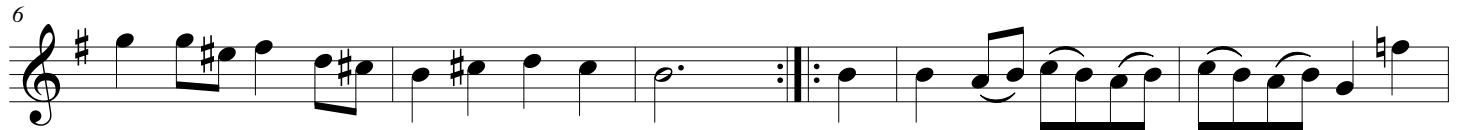

BOURRÉE in D MINOR (2)

(from: *Overture burlesque*, TWV 32:2)

(First published in 1728-29)

for Trumpet & Organ

Georg Philipp Telemann (1681 - 1767)

Arr. Michel Rondeau

Organ

Trumpet in C

Organ

Allegro ♩ = 120

C Tpt.

Org.

C Tpt.

Org.

BOURRÉE in D MINOR (2) - Telemann - Organ

2

C Tpt.

Org.

12

C Tpt.

Org.

17

C Tpt.

Org.

22

C Tpt.

Org.

27
