

Paysage avec un café

pour 6 Flûtes

Takuya Shigeta

Prestississimo molto $\text{♩} = 152$

A

Flûtes

I

II

III

IV

V

VI

sf *p* *p* *sf* *p* *sf* *p*

p *sf* *p* *sf* *p* *sf* *p*

8

I

II

III

IV

V

VI

16 B

I *p*

II *p*

III

IV

V

VI

23

I

II *f*

III *f*

IV *f*

V *f*

VI *f*

31 C

I *p*

II *f*

III *f*

IV *p* *f*

V *p* *f*

VI *p* *f*

38

I

II *f*

III *f*

IV *f*

V *f*

VI *f*

46

I

II

III

IV

V

VI

p

D

53

I

II

III

IV

V

VI

f

3

3

3

3

3

3

61

I
II
III
IV
V
VI

68

E

I
II
III
IV
V
VI

ff *p*
ff *p*
ff *p*
ff *p*
p
p

3

p

92

I
II
III
IV
V
VI

100

G

I
II
III
IV
V
VI

ff

108

I
II
III
IV
V
VI

115

I
II
III
IV
V
VI

121 **H**

I *ff* 3 3 3 3 3 3 3 3

II *ff* 3 3 3 3 3 3 3 3

III *ff* 3 3 3 3 3 3 3 3

IV *ff* 3 3 3 3 3 3 3 3

V *ff* 3 3 3 3 3 3 3 3

VI *ff* 3 3 3 3 3 3 3 3

130

I 3 3 3 3 3 3 3

II 3 3 3 3 3 3 3

III 3 3 3 3 3 3 3

IV 3 3 3 3 3 3 3

V 3 3 3 3 3 3 3

VI 3 3 3 3 3 3 3

137

I
 II
 III
 IV
 V
 VI

p

141

Largo $\text{♩} = 60$

I
 II
 III
 IV
 V
 VI

sf *p* *f* *p* *sf* *p*

145

147

150

VI

153

VI

156

I: Treble clef, key signature of two flats. Measure 156: quarter rest, half note chord (F4, C5), quarter rest. Measure 157: quarter rest, half note chord (F4, C5), quarter rest. Measure 158: quarter rest, half note chord (F4, C5), quarter rest.

II: Treble clef, key signature of two flats. Measure 156: quarter rest, half note chord (F4, C5), quarter rest. Measure 157: quarter rest, half note chord (F4, C5), quarter rest. Measure 158: quarter rest, half note chord (F4, C5), quarter rest.

III: Treble clef, key signature of two flats. Measure 156: eighth notes (F4, G4, A4), eighth notes (B4, C5), quarter rest. Measure 157: quarter rest, half note chord (F4, C5), eighth notes (G4, A4). Measure 158: eighth notes (F4, G4, A4), eighth notes (B4, C5), quarter rest.

IV: Treble clef, key signature of two flats. Measure 156: quarter note (F4), triplet eighth notes (G4, A4, B4), quarter note (C5), quarter rest. Measure 157: quarter note (F4), triplet eighth notes (G4, A4, B4), quarter note (C5), quarter rest. Measure 158: quarter note (F4), triplet eighth notes (G4, A4, B4), quarter note (C5), quarter rest.

V: Treble clef, key signature of two flats. Measure 156: eighth notes (F4, G4, A4), eighth notes (B4, C5), quarter rest. Measure 157: quarter rest, half note chord (F4, C5), eighth notes (G4, A4). Measure 158: eighth notes (F4, G4, A4), eighth notes (B4, C5), quarter rest.

VI: Treble clef, key signature of two flats. Measure 156: quarter rest, eighth note (F4), quarter rest, half note chord (F4, C5), quarter rest. Measure 157: quarter rest, eighth note (F4), quarter rest, half note chord (F4, C5), quarter rest. Measure 158: quarter rest, eighth note (F4), quarter rest, half note chord (F4, C5), quarter rest.

159

I: Treble clef, key signature of two flats. Measure 159: quarter rest, eighth note (F4), quarter rest, quarter rest. Measure 160: quarter rest, half note chord (F4, C5), quarter rest. Measure 161: quarter rest, half note chord (F4, C5), quarter rest.

II: Treble clef, key signature of two flats. Measure 159: quarter rest, eighth note (F4), quarter rest, quarter rest. Measure 160: quarter rest, half note chord (F4, C5), quarter rest. Measure 161: quarter rest, half note chord (F4, C5), quarter rest.

III: Treble clef, key signature of two flats. Measure 159: quarter note (F4), quarter rest, quarter note (F4), quarter rest. Measure 160: quarter note (F4), quarter rest, quarter note (F4), quarter rest. Measure 161: quarter note (F4), quarter rest, quarter note (F4), quarter rest.

IV: Treble clef, key signature of two flats. Measure 159: quarter note (F4), quarter rest, quarter rest, quarter rest. Measure 160: quarter note (F4), triplet eighth notes (G4, A4, B4), quarter note (C5), quarter rest. Measure 161: quarter note (F4), triplet eighth notes (G4, A4, B4), quarter note (C5), quarter rest.

V: Treble clef, key signature of two flats. Measure 159: quarter rest, eighth note (F4), quarter rest, quarter rest. Measure 160: quarter rest, half note chord (F4, C5), quarter rest. Measure 161: quarter rest, half note chord (F4, C5), quarter rest.

VI: Treble clef, key signature of two flats. Measure 159: quarter rest, eighth note (F4), quarter rest, quarter rest. Measure 160: quarter rest, eighth note (F4), quarter rest, quarter rest. Measure 161: quarter rest, eighth note (F4), quarter rest, quarter rest.

Tempo I

I

162

169

177

I

II

III

IV

V

VI

p

p

J

184

I

II

III

IV

V

VI

f

f

f

f

192

I *p*
 II
 III *p*
 IV *p*
 V *p*
 VI *p*

p

199 **K**

I
 II *f*
 III *f*
 IV *f*
 V *f*
 VI *f*

f

207

VI
V
IV
III
II
I

p

214

VI
V
IV
III
II
I

L

p

3

222

I

II

III

IV

V

VI

cresc.

cresc.

cresc.

cresc.

cresc.

230

M

I

II

III

IV

V

VI

ff

ff

ff

ff

ff

237 N

245

252

259

Paysage avec un café

pour 6 Flûtes

Takuya Shigeta

Prestississimo molto $\text{♩} = 152$

4 A 12 *p*

20 B 11 *p*

35 C 11 *p*

50 D 11

65 E *ff*

72 *p*

81

89 F *p*

97

105 **G**

111

117 **H**

122

129

135

141 **Largo** ♩=60

146 *p*

152

156

159 *sf* *p*

162 *sf* *p* **Tempo I** **I**

180 **J**

195 *p* **K**

200 **11** *p*

215 **L** **M** **15**

234 **N** **11** *ff*

250 *p* **3**

255

260 **3** *sfz*

Paysage avec un café

pour 6 Flûtes

Takuya Shigeta

A

Prestississimo molto $\text{♩} = 152$

E

ff *p*

F

G

ff 3 3 3 3

3 3 3 3 3 3

3 3 3 3 3 3 3

H

ff 3 3 3 3 3

I

J

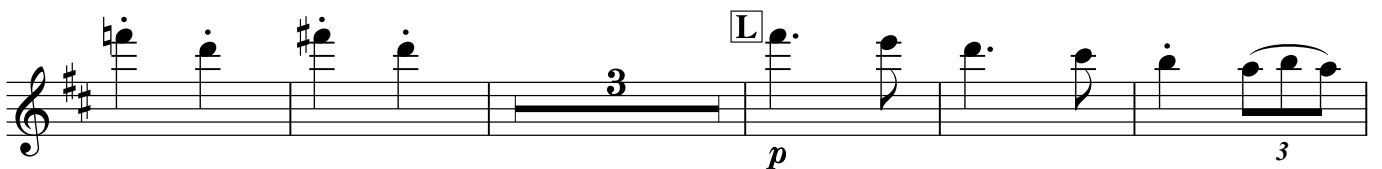
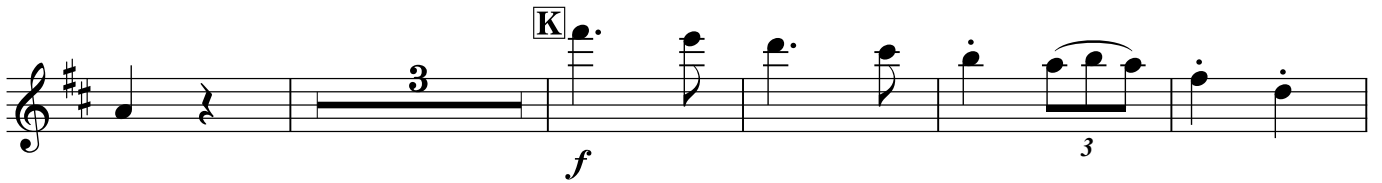
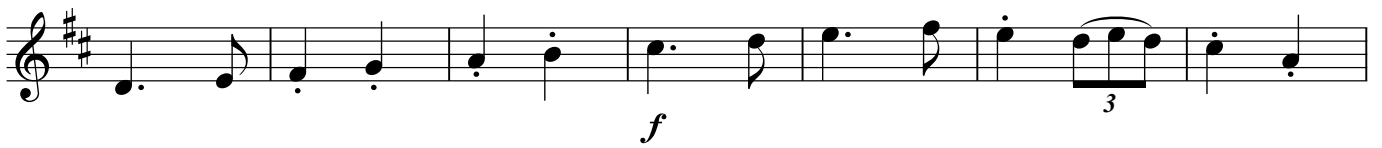
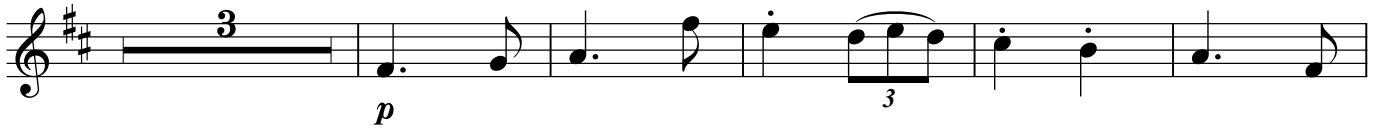

Paysage avec un café

Prestississimo molto $\text{♩} = 152$ pour 6 Flûtes

Takuya Shigeta

E

ff *p*

F

G

ff

3 3 3 3 3

Largo ♩=60

Tempo I

K
f

L
p

M
cresc.

N
ff

p

sfz

Paysage avec un café

Prestississimo molto $\text{♩} = 152$ pour 6 Flûtes

Takuya Shigeta

D

f

3

E

ff

p

F

J

f *p*

K

f 3

L

p 3

M

cresc.

N

ff 3 4

Paysage avec un café

pour 6 Flûtes

Takuya Shigeta

Prestississimo molto $\text{♩} = 152$

A

D

f

3

E

p

3

3

F

p

3

G

H

Largo $\text{♩} = 60$

Paysage avec un café

pour 6 Flûtes

Takuya Shigeta

Prestississimo molto $\text{♩} = 152$

A

B

C

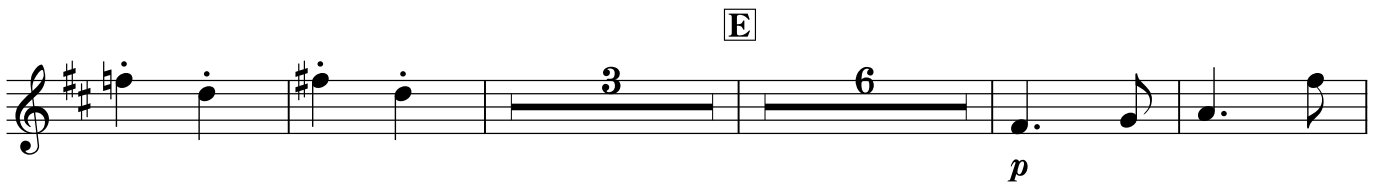

G

H

Largo ♩=60

Tempo I

I

J

K

L

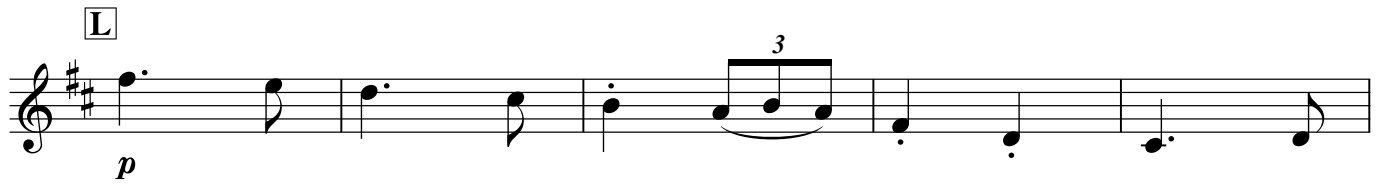

p

3

3

cresc.

M

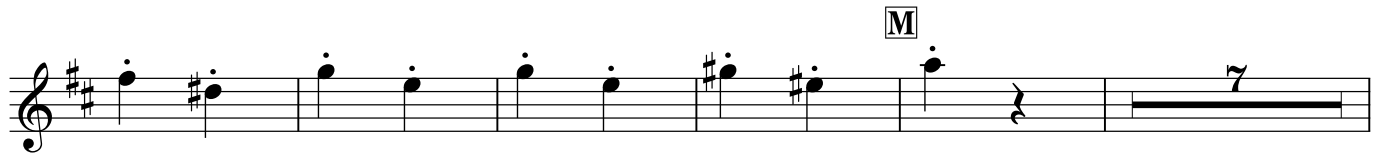

7

N

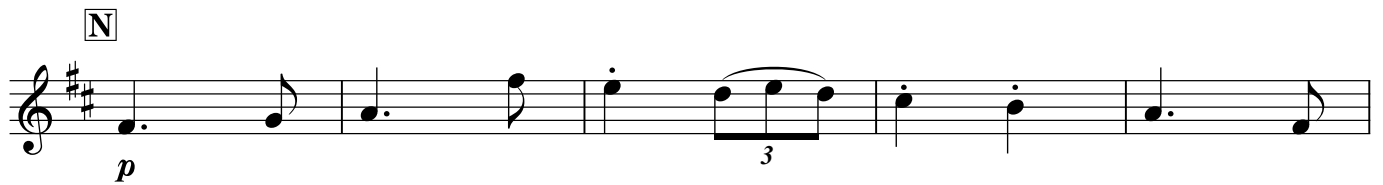

p

3

3

12

sfz
