

# SUONATE DA CAMERA

A TRE

*Due Violini e Violone e Cembalo*

DI

## D. ANTONIO VIVALDI

Musico di Violino, Professore Veneto

### OPERA PRIMA

A AMSTERDAM .

Chez Estienne Roger Marchand Libraire  
& Michel Charles Le Cene , N<sup>o</sup> 303

Violino Primo

SONATA I

*Preludio Grave*

*Piano*

*Forze Allomanda Allegro*

*Piano* *Forze*

*Adagio*

*Piano* *Capriccio Allegro*

*Piano* *Forze* *Volti*

## Violino Primo

Garotta Alloro

SONATA II

Grave

Pian. Forte Giga Alloro

*Violino Primo*

31

**SONATA III**

## Violino Primo

*Allemanda . Allegro*

*Piano*

*Adagio*

*Sarabanda . Allegro*

*Piano*

## SONATA IV

*Largo*

*Allegro*

*Piano* *Forte*

*Allegro* *Allegro*

*Allegro* *Allegro*

*Allegro* *Allegro*

*Allegro* *Allegro*

*Allegro* *Allegro*

*Allegro* *Allegro*

*Allegro* *Allegro*

*Allegro* *Allegro*

*Allegro* *Allegro*

## Violino Primo

Grave Allargo

SONATA V

Preludio Largo

Alleganda Presto

This section of the score contains three movements. The first movement, 'Preludio Largo', is written on two staves with a treble clef, a key signature of two flats, and a common time signature (C). It features a dense texture of sixteenth and thirty-second notes. The second movement, 'Alleganda Presto', is written on two staves with a treble clef, a key signature of two flats, and a common time signature. It is characterized by a fast, rhythmic pattern of eighth notes. The score concludes with a double bar line and repeat dots.

Violino Primo

7

*Piano*

*Corrente Allegro*

*Piano*

*Gavotta Presto*

SONATA VI

*Preludio Grave*

*Tutti*

## Violinc Primo

*Corrente - Allegro*  
*Piano*  
*Piano*  
*Adagio*  
*Allemanda - Allegro*  
*Piano*  
*Piano*

SONATA VII

*Preludic - Largo*

Violino Primo

## Violino Primo

*Giga Presto*

*Piano*

This section contains the first movement of the sonata. It consists of five staves of music. The first staff begins with a treble clef, a key signature of one flat (B-flat), and a 3/8 time signature. The tempo is marked 'Giga Presto'. The music is characterized by rapid sixteenth-note passages and slurs. The second staff includes a repeat sign. The third and fourth staves continue the melodic and rhythmic patterns. The fifth staff concludes the movement with a repeat sign and a double bar line.

**SONATA VIII**

*Preludio Largo*

This section contains the second movement of the sonata. It consists of ten staves of music. The first staff begins with a treble clef, a key signature of one flat (B-flat), and a common time signature (C). The tempo is marked 'Largo'. The music features a more melodic and expressive style with slurs and dynamic markings. The second staff includes a repeat sign. The third and fourth staves continue the melodic and rhythmic patterns. The fifth and sixth staves include repeat signs. The seventh and eighth staves continue the melodic and rhythmic patterns. The ninth and tenth staves conclude the movement with a repeat sign and a double bar line.

Violino Primo

*Piano*

*Corrente Allegro*

1c

*Piano*

1c

1c

1c

1c

*Piano*

*Grave*

1c

*Piano*

*Volta*

## Violino Primo

**SONATA IX**

*Violine Primo*

137

## SONATA X

*Preludio . Adagio*

*Piano* *Allemanda . Allegro*

*Piano*

*Piano* *Fine* *Gavotta . Presto*

Violine Primo

Violin score for the first movement, measures 1-10. The music is in G major, 2/4 time, and consists of a continuous eighth-note melody. The first five measures are marked *Piano* and the last five are marked *Forz.*. A first ending bracket covers measures 6-10. The piece concludes with a double bar line and repeat signs.

SONATA XI

Violin score for the second movement, measures 1-10. The music is in G major, 3/4 time, and consists of a continuous eighth-note melody. The first five measures are marked *Piano* and the last five are marked *Forz.*. A first ending bracket covers measures 6-10. The piece concludes with a double bar line and repeat signs.

*Piano* *Forz.*

*Piano* *Forz.*

*Piano* *Forz.*

*Forz.* *Velli*

Corrente Allegre

*Violino*

Violino Primo

*Gioia Allegra*  
*Piano* *Piu Piano* *Forte*  
*Piano* *Forte*  
*Vclli*

## Violino Primo

*Gavotta Presto*

*Piano*

*Forza*

*Piano*

**FOLIA XII**

*Adagio*

Violino Primo

10

*Piano*

*Andante 2*

*Allegro 3*

4

1

5

1

6

## Violino Primo

Violino Primo musical score page 20. The score is written in G major and 3/4 time. It consists of ten staves of music. The first seven staves feature a continuous sixteenth-note pattern. The eighth staff is marked *Adagio* 9 and contains a slower, more melodic line. The ninth staff is marked *Vivace* 10 and features a faster, more rhythmic line. The tenth staff is marked *Allargo* 11 and contains a very slow, melodic line. The score includes various musical notations such as slurs, accents, and dynamic markings.

7

8

*Adagio* 9

*Vivace* 10

*Allargo* 11

*Violin Primo*

21

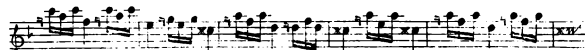

*Larghetto* 12

*Allargo* 13

14

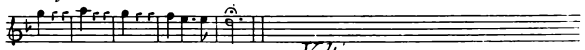

*Volù*

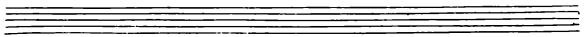
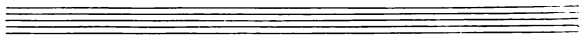

Violino Primo score page 22. The page contains ten systems of musical notation. The first system is marked *Adagio* 15 and features a 12/8 time signature. The second system is marked *Allegro* 16 and features a 3/4 time signature. The third system is marked 17 and features a 7/8 time signature. The fourth system is marked 18 and features a 7/8 time signature. The score includes various musical notations such as notes, rests, and dynamic markings.

*Adagio* 15

*Allegro* 16

17

18

## Violino Primo

23

19

20

*Piano*