

SEPTUOR

pour Trompette, 2 Violons, Alto, Violoncelle
Contrebasse et Piano

C. SAINT-SAËNS

Op. 65

N° 1 PREAMBULE

TROMPETTE en MI b

All.^o mod.^o

3

p *cresc.* *f*

1

1 *ten.* 1 *ten.* 1

ten. *Più allegro*

10 Basse Tromp.

19 B 8 1^{re} Violon

Tromp. *cresc.* 7 *ten.*

1 *ten.* 1 *ten.* 4 Alto

Tromp.

D

p

TROMPETTE en Mi^b

N°2 MENUET

Tempo di minuetto mod^{to}

sempre *p*

dim.

DC senza replica

N° 3 INTERMÈDE

Andante

8 1^{re} V^{on} Tromp. **A**

13 1^{re} V^{on} Tromp. **B**

C 1

D 5

3 5

p, *pp*, *f*

TROMPETTE en Mib

N° 4 GAVOTTE ET FINAL

All.^o non troppo

15

A 1

Piano 20

1^a2^a Tromp.

15 **A** 1 Piano 20 1^a 2^a Tromp.

B

7 1^a 2^a

36 1^{re} V^{on} Più All.^o 14 **C** 20 V^{elles} et C.B.₃

D Tromp.

E poco a poco stringendo 1

1 1 1

4 Animato

SEPTUOR

pour Trompette, 2 Violons, Alto, Violoncelle
Contrebasse et Piano

C. SAINT-SAËNS**N° 1 PRÉAMBULE**

Op. 65

*All^o moderato***1^{er} VIOLON**

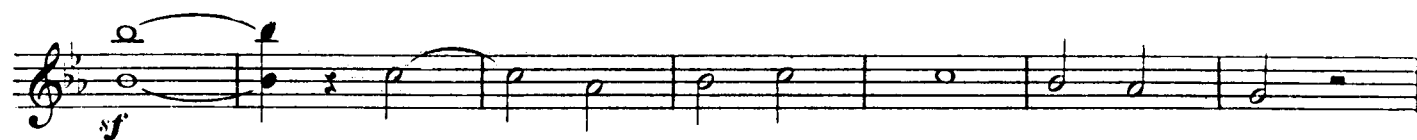

1^{er} VIOLON

Nº 2 MENUET

Tempo di minuetto mod.^o

N° 3 INTERMÈDE

Andante

Score for 1^{er} Violon, featuring parts for Tromp., Alto, and 1^{er} Violon.

The score is divided into sections A, B, C, and D.

Section A: Starts with a Trombone (Tromp.) part, followed by an Alto part. The 1^{er} Violon part begins with a *p* (piano) dynamic, followed by a crescendo (*cresc.*) leading to a *f* (forte) dynamic.

Section B: Features the 1^{er} Violon part with a *f* (forte) dynamic, followed by a *dim.* (diminuendo) marking.

Section C: Features the 1^{er} Violon part with a *f* (forte) dynamic, followed by a *f* (forte) dynamic.

Section D: Features the 1^{er} Violon part with a *pp* (pianissimo) dynamic, followed by a *ppp* (pianississimo) dynamic. The section includes a *pizz.* (pizzicato) marking.

Other markings include *espress.* (espressivo) and *pp* (pianissimo).

N° 4 GAVOTTE ET FINAL

All.^o non troppo

1^{er} VIOLON

SEPTUOR

pour Trompette, 2 Violons, Alto, Violoncelle
Contrebasse et Piano

C. SAINT-SAËNS

Op. 65

N° 1 PRÉAMBULE*All. moderato***2^d VIOLON**

f

6

1

1

Piu allegro

3

f

f

p

1

B

C

D

N° 2 MENUET

Tempo di minuetto mod^{to}

f

p

pp

f

1^a *2^a* *FIN* *dolce assai* *p*

1 *B* *sempre p*

dim. *1* *D.C. senza replica*

N^o 3 INTERMÈDE

Andante Tromp.

7 Alto

1^{er} V^{on} 2^d V^{on}

p *f*

A

1 6 Alto

1^{er} V^{on} 2^d V^{on}

p *f*

B

f *dim.*

C

f

1 1 1

f

D

espress.

4 *pp* *ppp*

pizz.

Detailed description of the musical score: The score is for the 2nd Violon part of a piece titled 'N° 3 Interim'. It is in 3/4 time and B-flat major. The tempo is 'Andante'. The score begins with a 'Trompe' (Trombone) entry, followed by the Violon. The first system shows a Trompe entry with a half note, followed by a Violon entry with a half note. The second system shows a Violon entry with a half note, followed by a Trompe entry with a half note. The third system shows a Violon entry with a half note, followed by a Trompe entry with a half note. The fourth system shows a Violon entry with a half note, followed by a Trompe entry with a half note. The fifth system shows a Violon entry with a half note, followed by a Trompe entry with a half note. The sixth system shows a Violon entry with a half note, followed by a Trompe entry with a half note. The seventh system shows a Violon entry with a half note, followed by a Trompe entry with a half note. The eighth system shows a Violon entry with a half note, followed by a Trompe entry with a half note. The ninth system shows a Violon entry with a half note, followed by a Trompe entry with a half note. The tenth system shows a Violon entry with a half note, followed by a Trompe entry with a half note. The eleventh system shows a Violon entry with a half note, followed by a Trompe entry with a half note. The twelfth system shows a Violon entry with a half note, followed by a Trompe entry with a half note. The thirteenth system shows a Violon entry with a half note, followed by a Trompe entry with a half note. The fourteenth system shows a Violon entry with a half note, followed by a Trompe entry with a half note. The fifteenth system shows a Violon entry with a half note, followed by a Trompe entry with a half note. The sixteenth system shows a Violon entry with a half note, followed by a Trompe entry with a half note. The seventeenth system shows a Violon entry with a half note, followed by a Trompe entry with a half note. The eighteenth system shows a Violon entry with a half note, followed by a Trompe entry with a half note. The nineteenth system shows a Violon entry with a half note, followed by a Trompe entry with a half note. The twentieth system shows a Violon entry with a half note, followed by a Trompe entry with a half note. The score ends with a double bar line.

N° 4 GAVOTTE ET FINAL

Allegro non troppo

arco Più All^o 3

C

1

D

E poco a poco string. 1 1 4

Animato

SEPTUOR

**pour Trompette, 2 Violons, Alto, Violoncelle
Contrebasse et Piano**

C. SAINT-SAËNS

Op. 85

Nº 1 PRÉAMBULE

All.^o moderato

ALTO

1

B 1 *espress.*

cresc. *dim.* *p*

C *cresc.* *cresc.* *f*

4 *f*

D 2 *p*

f *f* *f*

1 *ff* 3

N° 2 MENUET

Tempo di minuetto mod^{to}

f

p

pp

f

p dolce assai

sempre p

dim.

A

B

1^a

2^a FIN

1

1

D.C. senza replica

N° 3 INTERMÈDE

Andante

Tromp.

4

Velle

Alto

1

A

B

C

D

f *dim.* *p* *f* *dim.* *p* *f* *f* *p* *pp* *pizz.*

N° 4 GAVOTTE ET FINAL

All.^o non troppo

f

f

fp

fp

pizz.

p

arco

f

1

1

A

1^a

2^a

1

f

1

1

B

p

creco.

f

1^a

2^a

f

fp

fp

5 pizz.
p

arco Più All.
sf

sf

C

1

D

E
poco a poco stringendo

1

Animato
4
sf

sf

1

1

SEPTUOR

pour Trompette, 2 Violons, Alto, Violoncelle
Contrebasse et Piano

C. SAINT-SAËNS

Op. 65

N°1 PRÉAMBULE

VIOLONCELLE

All.^o moderato

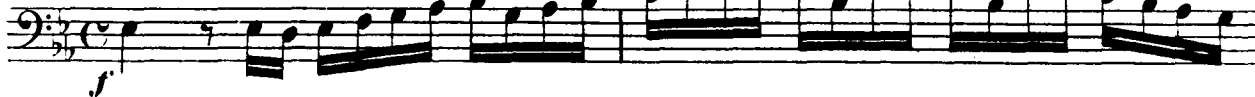

Più allegro

VIOLONCELLE

3

N° 2 MENUET

Tempo di minuetto mod^o

f

A

pp

2 **4** Tromp. *Velle*

p dolce assai

1 **2^a** **FIN**

B

sempre p

dim.

1

D.C. senza replica

N° 3 INTERMÈDE

Andante

Tromp. pizz. V^{lle} 1 arco 2
 pizz A cresc. *f* *p* *sf* *f* arco
 2 pizz. 1 arco *p*
 2 pizz. *f* *p* *sf*
 B *f* *p* *sf*
 C 1 *dim.* *p* *f*
 1 *f* 1 *f* 1
 D 1 4 2 *p* *sf* *p*
 pp ppp
 pizz.

N° 4 GAVOTTE ET FINAL

All.^o ma non troppo

f

7 **A** pizz. *f* 3 (pizz.) 3 *p*

3 (pizz.) *p*

1. 2. 1 arco *f*

1 1

B 3 *p*

cresc. *f* 1. 2.

f

7 pizz. *f* 3 3 *p*

3 *p*

VIOLONCELLE

7

Più All^o **11** *arco*

C

D

E

Animato

CONTRERASSE

1 C

f

1 1 4 Alto C.B. *f* *f*

D

2 *f*

6 *f*

3 *f*

N° 2 MENUET

Tempo di minuetto mod^{to}

f

A

CONTREBASSE

3

6 Piano C.B. pizz. 1 1

Tromp. C.B. arco 1^a 2^a FLN 15 B 12 Velle 1

b.C. senza replica

N° 3 INTERMÈDE

Andante Tromp. C.B. pizz. 4 Alto C.B. pizz.

A cresc. sf p sf f

dim. 4 Alto C.B. pizz.

B arco 2 pizz. p

C arco 1 1

D 1 6 sf p

2 pp

pizz. ppp

CONTREBASSE

N° 4 GAVOTTE ET FINAL

All^o non troppo

f

7 **A** pizz. *f* 3 (pizz.) *p* 3

3 (pizz.) *p*

1^a 2^a 1 arco *f*

1 1

B 7 *f*

1^a 2^a *f*

7 pizz. *f* 3

(pizz.) 3 *p* 3 (pizz.) *p*

CONTREBASSE

5

