

N. I.
BASSO.

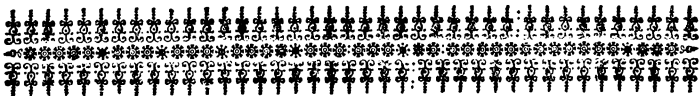

Marche. 

allegro.

Guigue. 

prestissimo.

Menuet. 

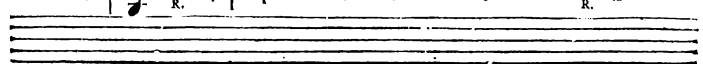
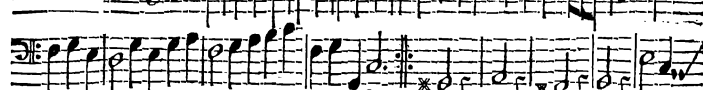

più allegro.
 Aria.

Ouverture.

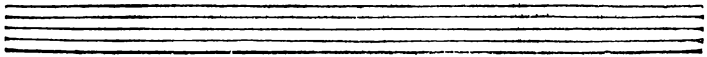

Menuet. 

Trio tacet Menuet da Capo.

Quiq;  *Prestissimo,*

Aria.  *Andante,*

Aria 

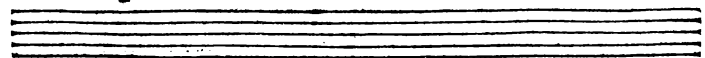

Bourée Prem.

Bourée 2de.

Bourée Première da Capo.

Intrada.

Adagio.

allegro

adagio.

allegro.

Rigadon.

Two empty musical staves.

Ciacona.

Two empty musical staves.

prestissimo.

Guigue

Menuet.

poco allegro.

Final.

N. II.

BASSO.

Sinfonia. *allegro affai.*

P.P. *forte.*

grave. *allegro*

adagio.

Libertein.

allegro.

Fin.

da Capo.

This section of the score consists of seven systems of staves. The first system includes the tempo marking 'allegro.' and the section title 'Libertein.'. The music is written in a key with one flat (B-flat) and a 3/4 time signature. The notation is highly rhythmic, with frequent sixteenth and thirty-second notes. A 'Fin.' marking appears above the second staff. The section concludes with a 'da Capo.' instruction, indicating a repeat from the beginning.

Entré

This section, titled 'Entré', consists of seven systems of staves. It begins with a common time signature (C). The music is more melodic and harmonic in nature compared to the first section, featuring longer note values and a more structured phrasing. The key signature remains one flat. The section concludes with a double bar line and a repeat sign.

Menuet. 

Passepiet. 

Ciacona. 

BASSO.

Ouverture. 

Aire. 

Menuet

Follie.

allegro.

Fin.

da Capo.

Bourée.

Guigue.

Prestissimo.

N. IV.
BASSO.

Ouverture.

The Ouverture section consists of ten staves of music. It begins with a treble clef, a key signature of one flat (B-flat), and a common time signature (C). The first staff includes a dynamic marking of *al* and a fermata over a note. The music is characterized by rhythmic complexity, with frequent sixteenth and thirty-second notes, and various rests. There are several dynamic markings, including *al* and *o*. The section concludes with a double bar line and a repeat sign.

Rigadon.

The Rigadon section consists of ten staves of music. It begins with a treble clef, a key signature of one flat (B-flat), and a common time signature (C). The music is more melodic and rhythmic than the Ouverture, featuring a mix of eighth and sixteenth notes. There are several dynamic markings, including *p* and *f*. The section concludes with a double bar line and a repeat sign.

Bouré Trio tacet. Rigadon da Capo.

Aire la Double. *Andante.* 15

Menuet. *pecco allegro.*

Aria in Canone.

Pastacaille

Basso N. IV.

BASSO.

Ouverture.

allegro.

Aria.

Fia.

da Capo.

Menuet

Aire la Volage. *allegro.*

Marche des Ecuries. *Presto.*

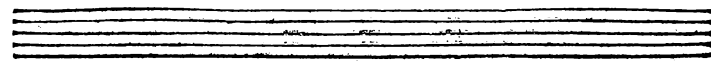

Linealite.

leutement.

leutement.

N. VI.
BASSO.

Ouverture

Aria. *adagio*

adagio

R.

Menuet.

R.

Gavotte.

R.

Sara-
banda.

Guigue, en Rondeau.

Finale.

N. VII.
BASSO E CEMBALO.

adagio.
 Sinfonia.

Andante.

allegro.

La joye des fidels fujets.

Aire francoise.

Les énemis Confus.

