

Violoncello

für Cornelia und Christian Emmert

# Sonata K. 466

originalmente in Fa minore

Trascrizione per Violino & Cello  
di Orfeo Mandozzi (Nov. 2013)

Domenico Scarlatti  
(1685-1757)

**Andante moderato**

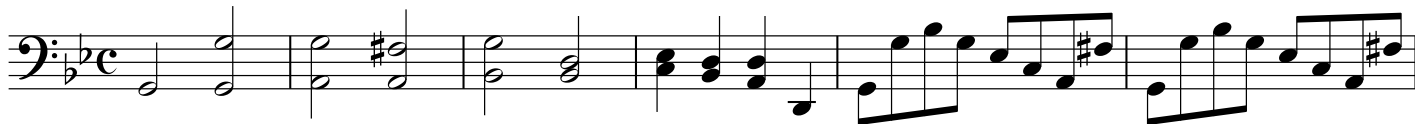

7

11

16

21

26

31

37

42

47

52

57

62

67

71

