

# FRANCIS COYE

## Compositions pour piano

1. *Theme et petites variations*
2. *Patrouille à l'aube naissante*
3. *Les Gosses dans les ruines*
4. *Divertissement*
5. *Valse en mi majeur*
6. *Caprice espagnol*
7. *Etude en staccato*
8. *Caprice sur trois accords*

Composers' Music Corporation

14 East 48th Street, New York

---

Max Eschig, 48, rue de Rome, Paris

---

# DIVERTISSEMENT

par

Max Eschig

A Monsieur ATTILIO M. de VITALIS

# Divertissement

Francis Coye

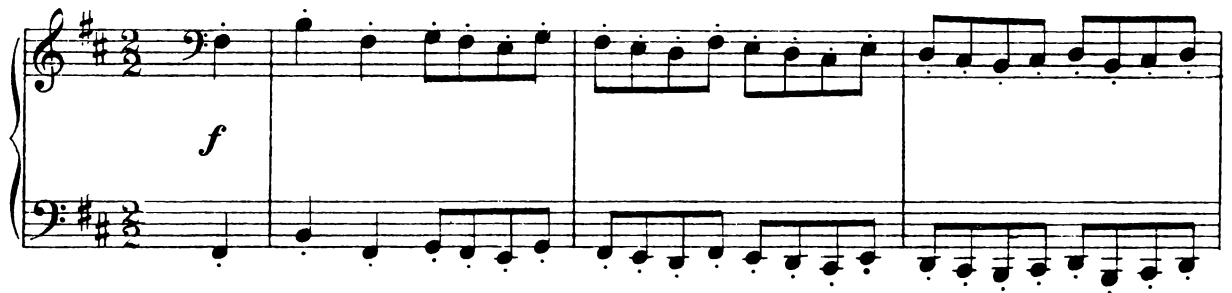

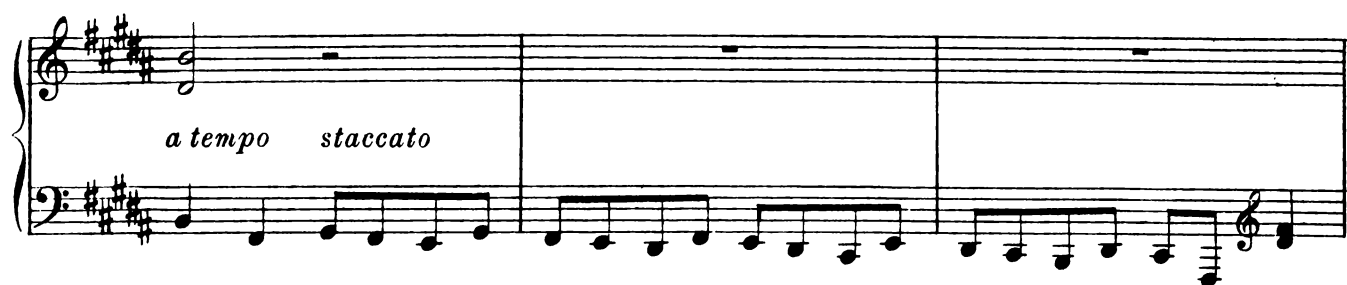

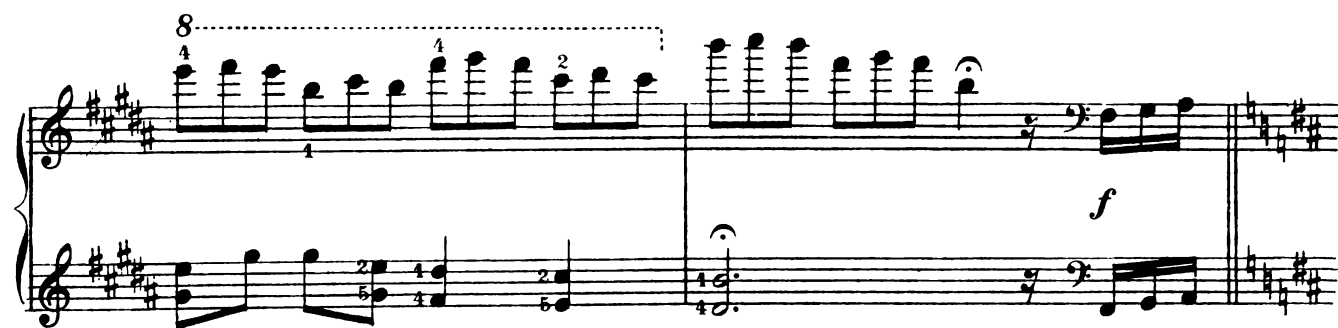

Measure 10 is marked *più vivo*.

Fingerings are indicated by numbers 1-5 below the notes.

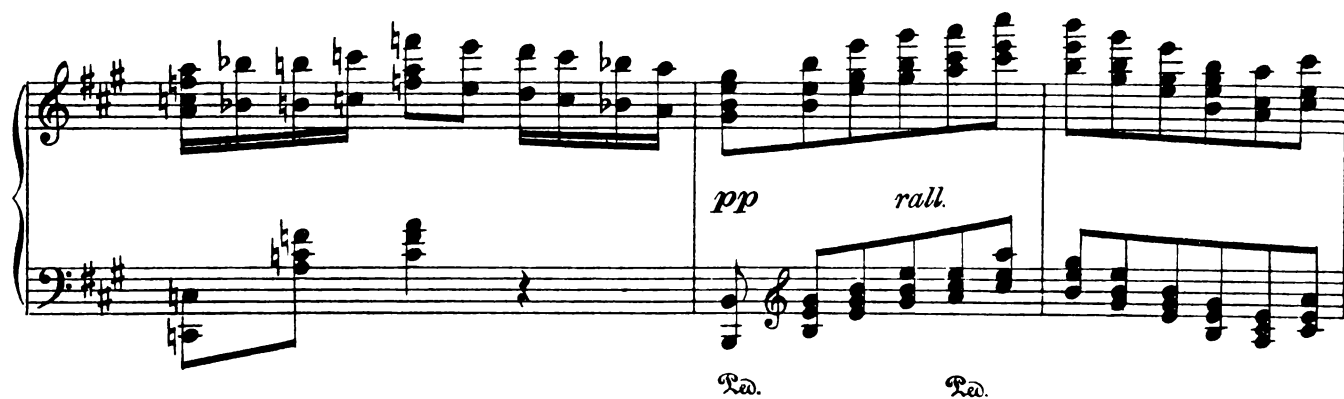

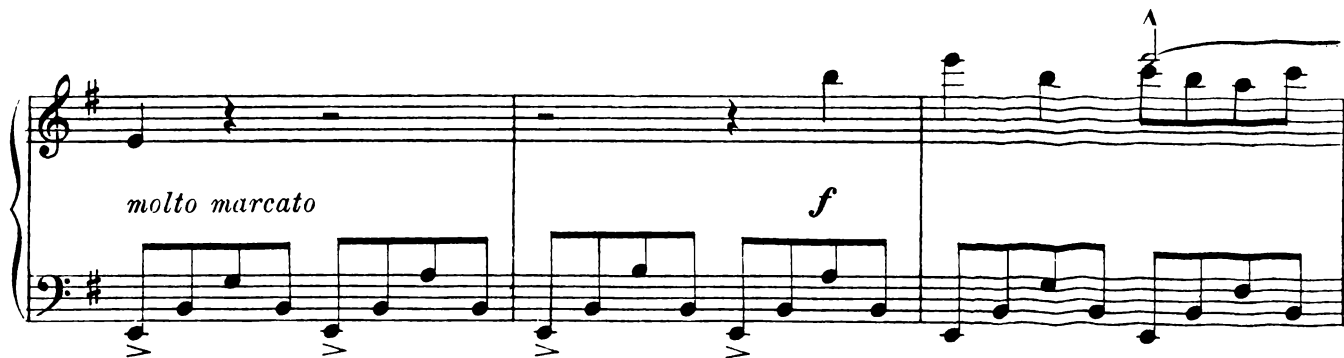
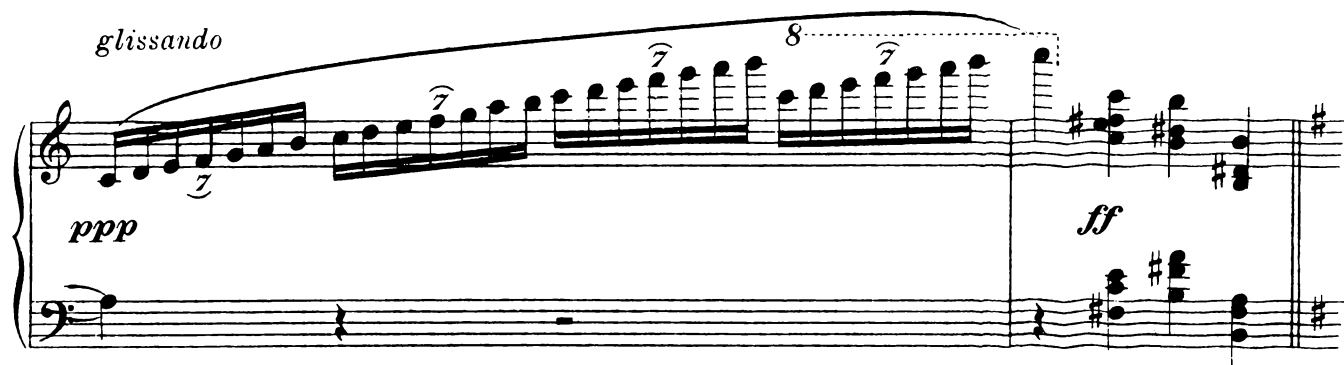

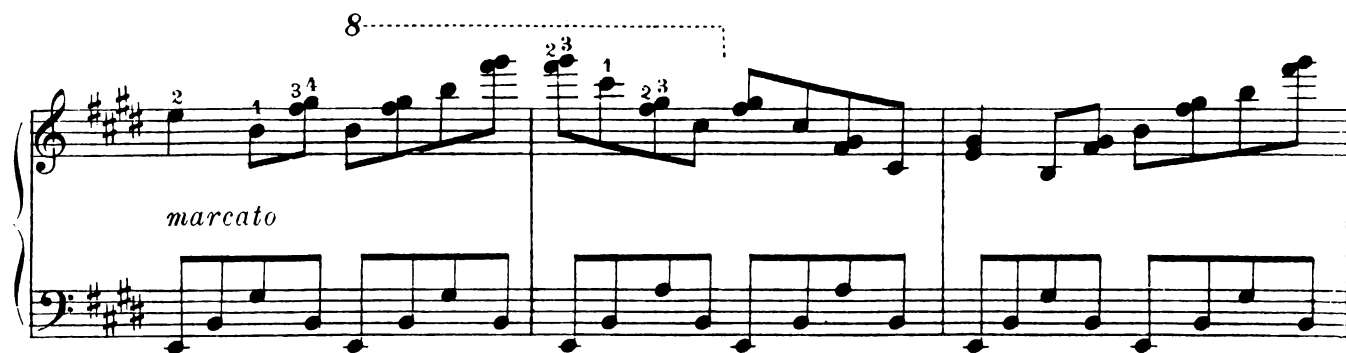

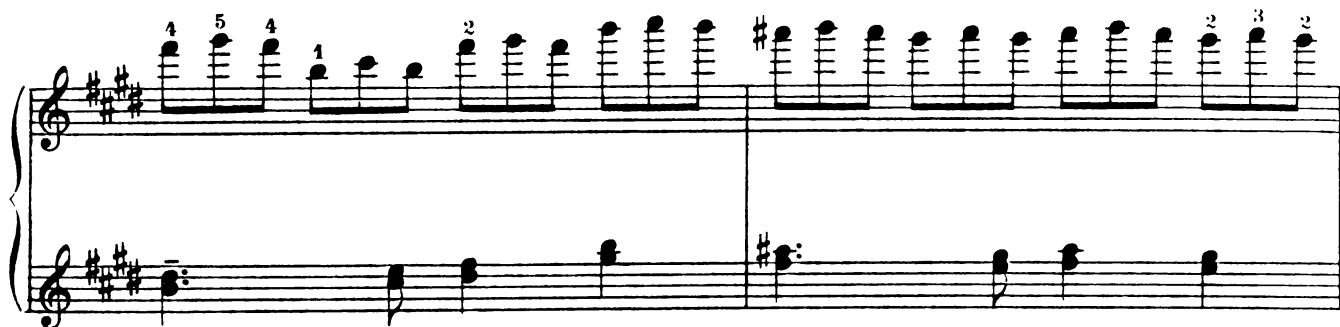

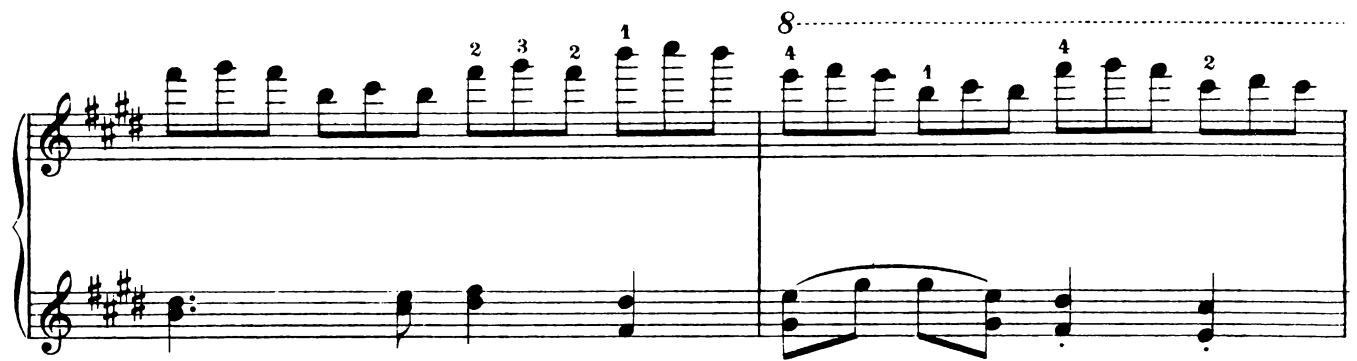

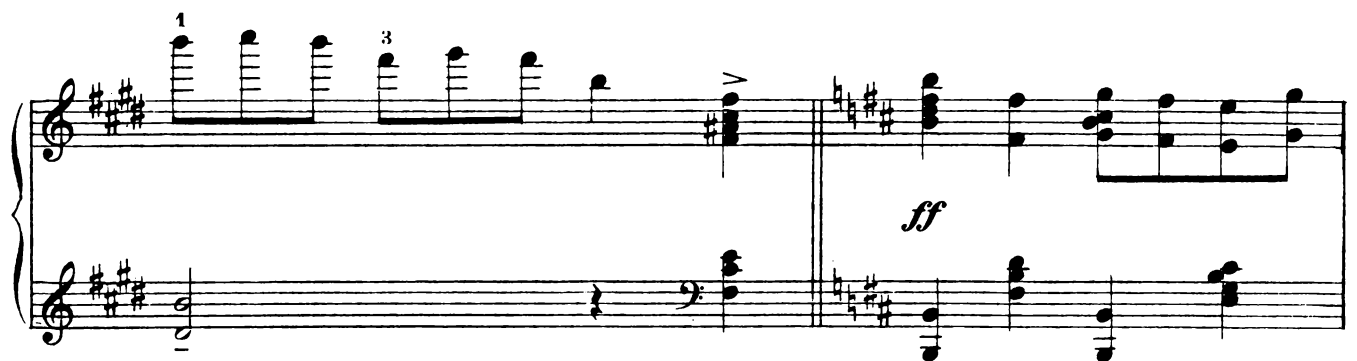

