

Ignacio Parreiras Neves

# Credo

Violoncello & Contrabass

Apoio Cultural:

Realização:

Ministério da  
Cultura

Violoncello e Contrabass

# Credo

Ignacio Parreiras Neves

Andante

*f*

4

7

*p*

11

*f*

14

*p*

17

*mf* *p*

Violoncello e Contrabass

20

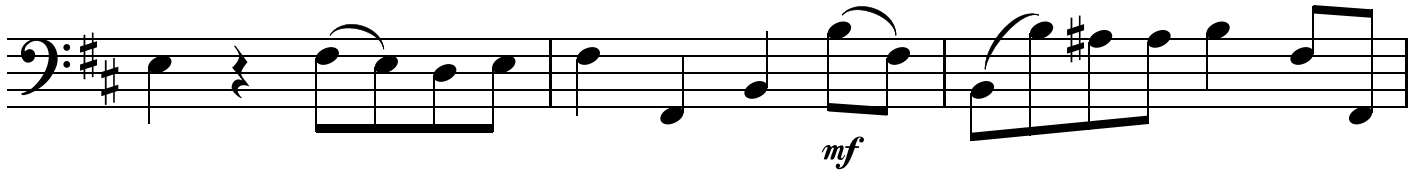

23

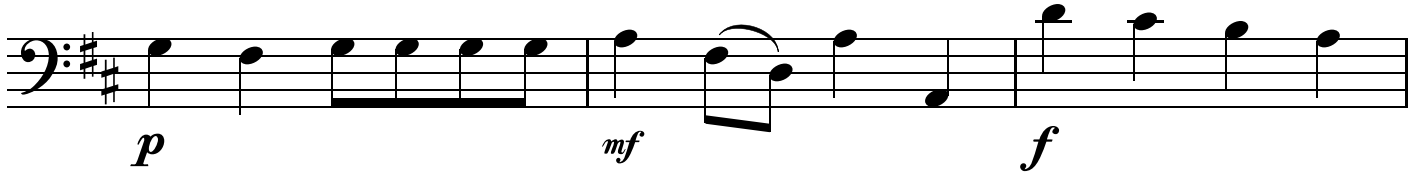

26

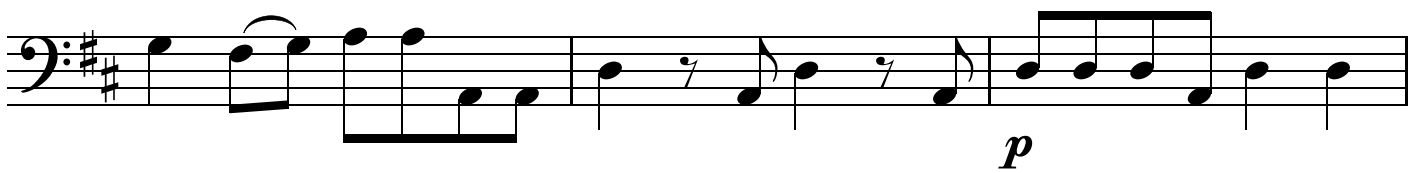

29

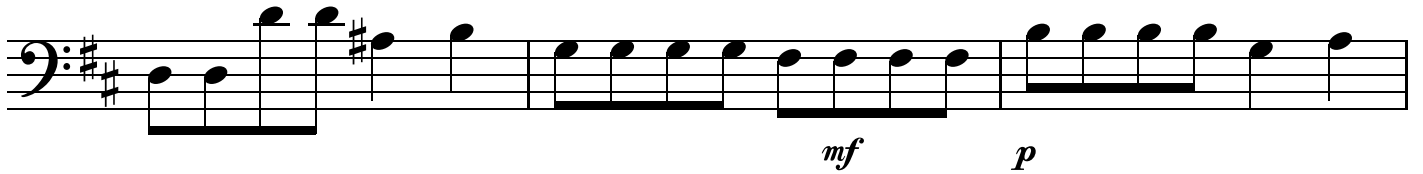

32

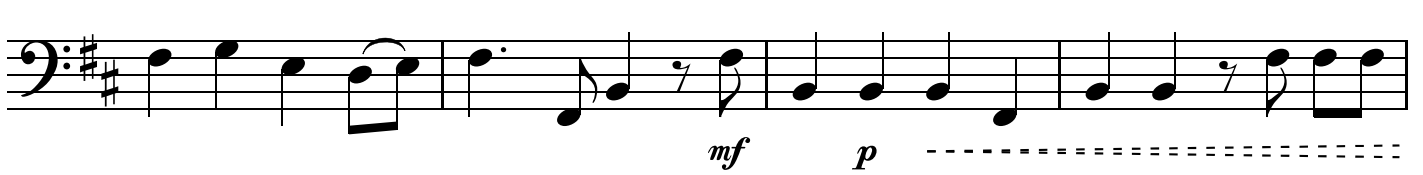

36

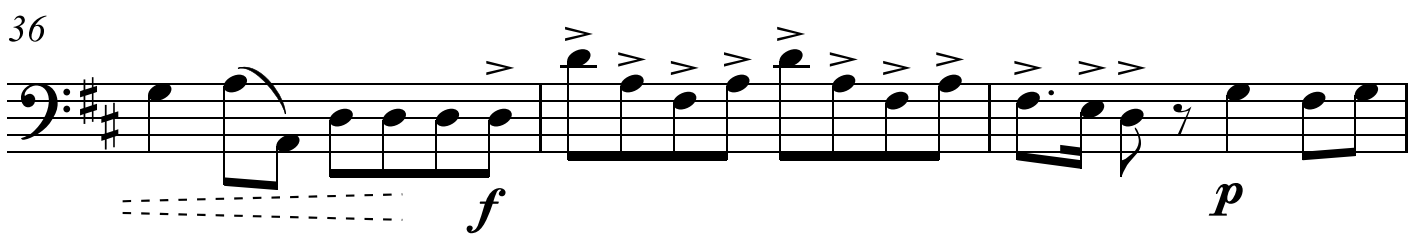

39

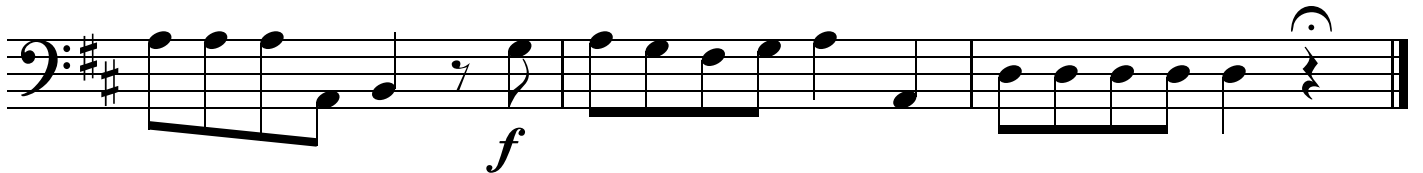

4 **A** Largo Violoncello e Contrabass

*mf* *p*

4

7

*f* *p*

11

15

19 **B** Allegro

*p* *mf* *f*

2

10

Violoncello e Contrabass

18

26

34

42

49

57

65

73

*mf*

V.S

6 Violoncello e Contrabass

80

88

96

104

111

116 **C** Lento Allegro

124

132 Andante

Violoncello e Contrabass

4

*mf*

7

*p*

10

*f*

**D** Andante

14

pizz.

*mf*

5

arco

*p*

11

*f*

17

*f*

