Nun danket all und bringet Ehr
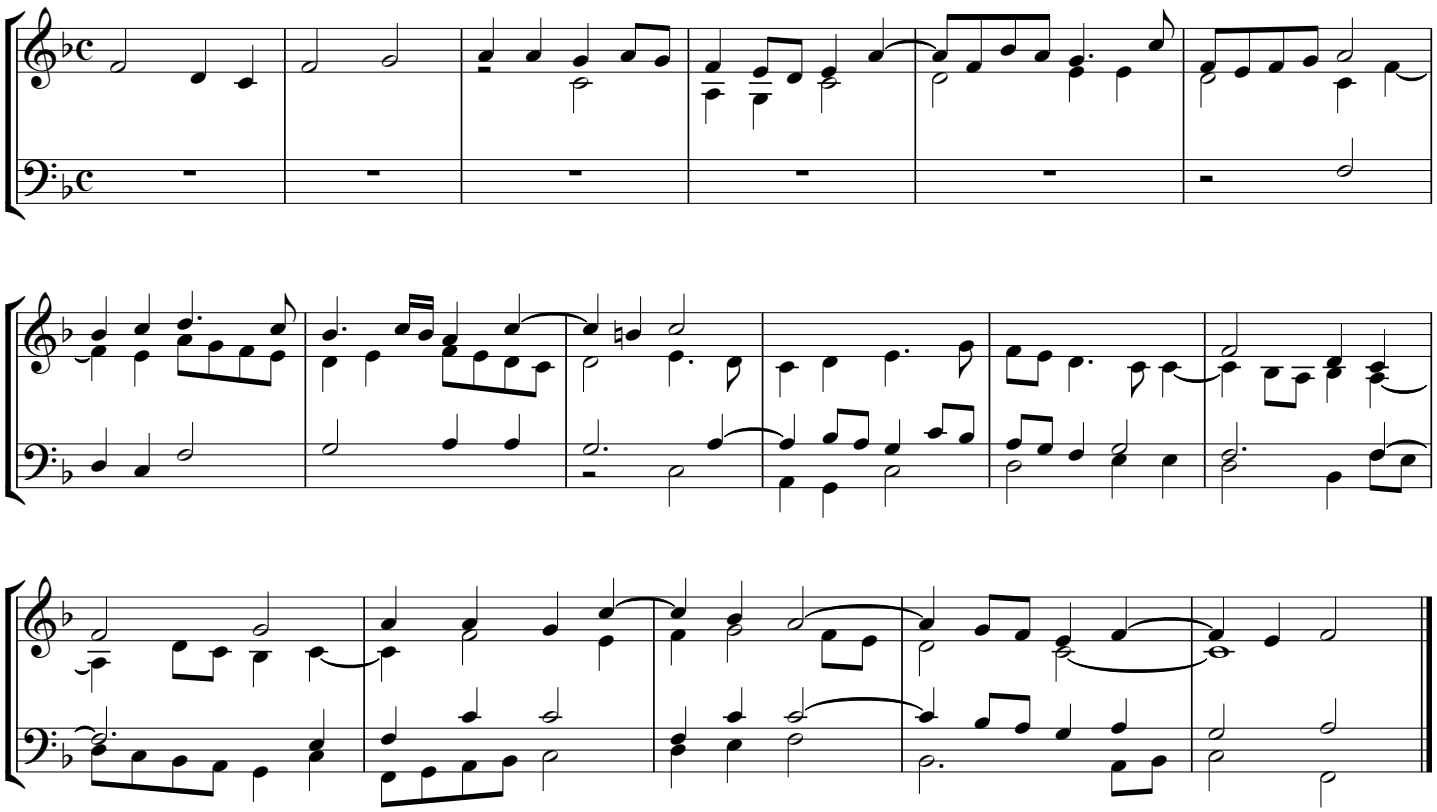
Gaël Liardon
16.2.11